alf Day

Films 16c
or Buster
lar size, 2¼ by 3½ films.
We quote lower prices
es on all camera and photo
will pay you to come
for the week-end outing.

RFUMES, oz. 25c
us Baldwin Makes
the most popular perfume
we know of, in delightful, tr
ting odors. Your choice
lum Blossom or Queen Be
ily you would be asked $
just half Saturday morning.

0 to $2.50
s for Children
assortment of both high and
Most wanted leathers, including
ther, tan kid, white kid, etc. A
ppers many colors. Good, long-w
des—actual $1.50, $2 and $2.50



$3&$3.50
Footwear
for Women
All of our broken
$3.50 lines go into
sale. Shoes and oth
in styles and sizes
everybody. Best lea
and lasts. Shoes, oth
pumps and fancy sli

wels, Towels
day morning specials of interes
and boarding-house keepers as w
wives.
titched huck towels..... 12½
ched Turkish towels.....
eached bath towels.....
uck Towels 5c
12 by 32 inch. Excellent quali
huck towels with red borders.
quality.
Glass Toweling 8⅓c
exactly half price for this
crash. Full 24 inches wide.
ks. Cut into squares. This
nt napkins.



$25
Suit
$12.
—That's just half price—and it'll sound good to dozens of men in and around Los Angeles. Plenty of time yet to wear a summer suit. These weights can be worn until late in the fall.

BONES ON BLU

(Continued from First

bottle of beer, and an empty found near the scattered b

George Cate, who made a examination of all the effe last night that there can be that the whole outfit was m San Diego, and that the m dently an automobile

The other name found o book was supposed to be No. 2324 South Main street, formerly No. 2324 is now N to the change in that there Albert C. Sittel, United States Marshal, C dence. Mr. Sittel states named Louis Sachse and used to have his mail a the Sittel home when trave was forwarded to him. inventor and miner who h have a secret claim in the of Kern county, and is chanical help. He very p his name and address to fo from San Diego. Sachse doubtedly identify the body Redondo, but he left his No. 111 South Hewitt street ed north yesterday morning mains will undoubtedly be today as the authorities wi Heyman to help clear up t tery.

Best Parts With Magazine—130 Pages. Part I—Telegraph-News Sheet—12 Pages.

The Los Angeles Times

Sixty-Eighth Year. MAXIMUM TEMPERATURES: LOS ANGELES, 81; Boston, 68; New York, 80; Washington, 86; Pittsburgh, 72; Cincinnati, 76; Chicago, 72; Kansas City, 90; St. Paul, 84; Jacksonville, 86.

BY MAIL ANNUM $9.00 | Per Month, 75 Cents. or 2½ Cents a Copy. SUNDAY MORNING, AUGUST 22, 1909. On All News Stands, Trains and Streets. | 5 CENTS.

THE WEATHER.
BRIEF REPORT.

RECAST—For Los Angeles and vicinity: Fair; light north wind, changing to south. For San Francisco and vicinity: Fair, with fog in the morning and at night; brisk west

[illegible]; sunset, 6:32; moon
[illegible] P.M.
ESTERDAY—Maximum temperature, 81 deg.; minimum, 60 deg. Wind [illegible], northwest; velocity, 5 miles; [illegible], southwest; velocity, 8 miles. Throughout the temperature was 63 deg.
ODAY—At 2 a.m. the temperature was 63 deg.; clear.
[The complete weather report, including comparative temperatures, will be found on page 22, Part V.]

The Times

INDEX TO PARTS AND PAGES.

Part I.
Latest Kidnapers Caught.
Striking Strikers Violent.
Taft-Ballinger Trip's Dismal End.
Inter-Mountain Congress Doings.
News of the Pacific Slope.
Events of Middle West News.
Part II. Latest Foreign News.
Los Angeles Times Scholarship Contest.
News of the Suffrage World.
Saturday Sporting News.
Home Life of President Taft.
Events of Los Angeles County.
Sermon of the Tabernacle."
Part III. Brief: Vital Record.
Shipping Commerce for San Pedro.
Complete Special Election Soon.
Question Used for Bryan Music.
Good Roads for Ventura County.
Editorial Page: Pen Points.
Times Leader Columns.
Part IV. Battles: Official Doings.
Los Angeles Ham Purest Food.
Primary Law Suits Bosses.
Press Weekly Mining Review.
Part V. Red Men Is Tamed.
Pray for President Diaz.
Kansas City Correspondence.
Part VI. Physicians, Stage Gossip.
Art and Musicians: Artists.
Women in Los Angeles Society.
Part VII. For United States of India.
Part VIII. Washington: Mrs. Loudon.
Letters: the "Blonde Boss."
Part IX. Interesting Persons.
Part X. Book Reviews: Era of Verse.
Part XI. Literature: Book Reviews.
Part XII. All Grow. Children's Page
Part XIII. Fashions.
Part XIV. Real Estate Advertising.
Part XV. Building Review.
Part XVI. Real Estate Review.
Part XVII. Real Estate Review.
Part XVIII. Los Angeles Boy Killed at Auto Races.
Part XIX. Horse Show Big Track Meet.
Part XX. Pacific Woodland Rose Winner.
Part XXI. Cuckoos at Ruby Race.
Part XXII. Sports Event at Cleveland.
Part XXIII. Rowing in San Clemente.
Part XXIV. Editorial Comment on Sports.
Part XXV. Latest Baseball News.
Part XXVI. Johnson May Fight Here.
Part XXVII. Chutes Hard-Luck Team.

ITS OF THE NEWS
OF THIS ISSUE.

Special bond election to authorize bonds aggregating $6,600,000 for water development and harbor improvements may be called soon; the margin of $11,000,000 on its

Future commerce of our harbor, the trade of the world, according to the business and traffic experts, views on the many

Thomas Andrew Garey, capitalist, and fifty-one resident of this section, [illegible] of schoolbooks received [illegible] or local distribution, and [illegible] community.

Portion must pay the [illegible] with which intangible [illegible] inherited prematurely

Our Council moving to [illegible] Fourth Ward north [illegible]

Boot and shoe store cashed [illegible] to San Quentin [illegible]

[illegible] sanctimonious min[illegible] held for trial in the [illegible]

[illegible] widow of Pasadena [illegible] on formal com[illegible] charging insanity.

[illegible] man distinguishes [illegible] to rescue of party [illegible] in Glorietta Bay.

[illegible] of Monrovia physician [illegible] opiates causes to unused

[illegible] County shows [illegible] output will [illegible] to 200 carloads.

[illegible] method of apricot kernels [illegible] the production of oil.

[illegible] attend celebration birthday of Whit[illegible]

[illegible] of California [illegible] suddenly at San [illegible]

[illegible] through [illegible] city reserve is fa[illegible]

[illegible] Portland constables [illegible] drag them [illegible] to court.

[illegible] Knights of Portland [illegible] to consider [illegible] Temple [illegible]

[illegible] and Kas Democrats [illegible] to rehabilitate

[illegible] complaining [illegible] harshly treating [illegible] the most hear[illegible]

[illegible] weeps as she [illegible]

[illegible] among strik[illegible] women break [illegible] street car

[illegible] contract to build [illegible] States navy.

[illegible] with cutting of the [illegible] to give per[illegible]

[illegible] and Purchase of [illegible] in Guided by [illegible] in King Edward's [illegible]

[illegible] Portland physician [illegible] Dr. Wilson

INDUSTRIAL WAR.

STRIKERS RIOTING.

Attempt to Blow Up Building.

Dozen or More Men Injured in Clash Following Outrage.

Mob of Frenzied Women Break Into Restaurant and Steal Boiling Soup.

Timely Arrival of Troops Saves Lives of Trolley Passengers.

[ASSOCIATED PRESS NIGHT REPORT.]

PITTSBURGH, Aug. 21.—A night of wild rioting among the striking workingmen closed the week at the Pressed Steel Car Company's plant in Schoenville.

A daring attempt, partly successful, to blow up the office building of the company, was made. This was the signal for serious clashes between State troopers and strike sympathizers, in which a dozen or more men were injured.

Shortly after 10 p.m., 500 women and children gathered about the company's restaurant in McKee's Rocks, and were partially dispersed by mounted troopers. One woman stood out of the mob and drawing a gas pipe, loaded with powder, threw it at the feet of a trooper's horse. The bomb failed to explode.

The crowd of women was finally dispersed when fire hose was played on them.

STEAL STEAMING SOUP.

While the angry women swarmed the streets, a concerted attack was made upon the company restaurant from the rear, and attacking the negro cooks with ladles, cooking spoons, etc., about fifty women beat an entrance into the kitchens of the establishment, and made off with the potatoes, onions and even cauldrons of steaming soup.

Near a viaduct over the railroad tracks, strike sympathizers gathered and began stopping street cars. Three men could not satisfactorily explain their presence in McKee's Rocks, and were bodily hurled through a car window. When the men fell from the car, members of the mob on the street, attacked them. The men were dragged to the edge of the viaduct, fifty feet below which lay the tracks of the railroad, and only escaped being thrown over by the arrival of troopers.

Late tonight an attempt was made to blow up the office building of the car plant, a three-story frame structure, erected close to the stockade near the company house. Nitro-glycerin caps were thrown over the stockade, and over twenty feet of basement rocks supporting the office building was torn away by the force of the explosion. There is no clew as to the identity of the man responsible for the deed.

STREET CAR ATTACKED.

A street car from Pittsburgh was attacked by strike sympathizers and a dozen persons aboard the car were severely beaten and finally rescued by troopers.

At midnight the situation was quiet, but ominous. A charge of peonage was formally made late today against Frank N. Hoffstot, president of the Pressed Steel Car Company, and Samuel Cohn, head of the service bureau at the Schoenville plant.

In an affidavit sworn to by Albert Vamos before United States Commissioner Lindsay, the charge is made that Hoffstot and Cohn "arrested, held and returned the complainant to a condition of peonage."

Vamos alleges he was brought here in complete ignorance of the state of affairs at Schoenville. He avers that when he made an attempt to escape from the plant, first asking permission from Cohn to leave, he was beaten so severely that he had to go to a hospital.

INCENDIARY.

FIRE GUTS MONTEREY; HINTS OF POLITICS.

[ASSOCIATED PRESS NIGHT REPORT.]

MEXICO CITY, Aug. 21.—Word reached here after midnight tonight that the central portion of the city of Monterey is burning, and that the Federal telegraph office is on fire. All telegraphic communication between Monterey and this city and Laredo has been cut off.

It is not known whether the fire has any connection with the political disturbances at Monterey, but the fact that it started in the wholesale drug store owned by the son of Gen. Trevino, commander of the Monterey military zone, and the opponent of Gen. Reyes, is considered significant. The operators in the Monterey telegraph office bravely stuck to their posts until the flames reached the second story, when they were forced to abandon their keys.

The last word was that the bank of Nuevo Leon was threatened by the fast-spreading fire. There is absolutely no communication with the north now. Much uneasiness is felt here that the fire may have grave political significance.

MONTERREY (Mex.) Aug. 21.—The Botica Leon, a large wholesale drug store, is on fire, and threatens the business center of the city, and the Nuevo bank.

ALTERATIONS.

PRESIDENT AT WORK ON COMMERCE LAW.

[ASSOCIATED PRESS NIGHT REPORT.]

BEVERLY (Mass.) Aug. 21.—For four hours and a half this afternoon, President Taft was closeted with three members of his Cabinet discussing changes to be recommended in the interstate commerce and the anti-trust laws.

Atty.-Gen. Wickersham presented the President a tentative draft of several of the proposed changes. These Mr. Taft in part approved.

The Cabinet conference was attended by Secretarys MacVeagh and Myer and Atty.-Gen. Wickersham. When the conference adjourned until tomorrow, President Taft announced that no definite conclusion had been reached on any one of the several matters under discussion. The final framing of the amendments to the inter- will be left to the commission designated by the President.

The Attorney-General will take to the commission, which is to meet in New York, August 30, a definite statement from President Taft in the matter. This will form the main feature of his forthcoming message to Congress.

Mr. Taft declared tonight that as a result of the report adopted by the Attorney-General, he was convinced that the amendments deemed necessary to the interstate commerce law would be simple matters to deal with. The coordination of the executive departments concerned in the enforcement of the interstate commerce and anti-trust laws, he said, could also be readily accomplished.

The proposed amendments to the anti-trust law offer greater difficulties, and it was to this law that the con- today was largely devoted.

posed of today was an amendment to the interstate commerce act looking to a proper financial supervision and restriction to prevent excessive issues of securities by railways.

Plans approved by the President are designed to relieve the Interstate Commerce Commission of much of the work that is now heaped upon it. It is intended here that investigations from which prosecution may result, shall be conducted directly, either by the Department of Justice or by the Bureau of Corporations instead of by the Interstate Commerce Commission as at present.

The President desires a reorganization of the Department of Justice of the Interstate Commerce Commission and of the Bureau of Corporations looking to the effective cooperation of these agencies.

Secretary MacVeagh laid before the President a list of forty candidates for appointments on the tariff commission authorized by the Payne bill. The Secretary said he had been unable as yet to make a selection. There is some talk now that the commission will be limited to three or five members.

The President this afternoon had an extended interview with Charles R. Crane, the newly-appointed Minister to China and sent him away on his mission with a message of good will to the Chinese people. Mr. Crane will sail for his post on October 6.

WOMAN AND CHILD SLAIN.

GRANITE CITY (Ill.) Aug. 21.—The bodies of a woman aged about thirty, and a year-old-child, both with bullet holes in the head, were found today by George Cowherd, who was hunting, in a clump of bushes near here. Shots were heard in the vicinity early today and later a man was seen leav-

WILL BUILD A CANAL, TOO.

Colombia, Miffed at United States, Gets England to Back Project.

[BY DIRECT WIRE TO THE TIMES.]

PANAMA, Aug. 21.—[Exclusive Dispatch.] Colombia will not sign the tripartite treaty with the United States and the republic of Panama, relating to the Panama Canal.

So far from signing the treaty, Colombia seems determined to dig an inter-oceanic canal of her own—with the assistance of England.

Influenced by English capital, resolved to secure a canal free from American domination, a majority of the Colombian Congress is pledged to grant a concession to Luis Arturo Undurraga, who left here recently for Bogota. He claims to have discovered a new route for a canal a few miles east of the boundary line between Panama and Colombia.

FOILED.

KIDNAPERS CAUGHT.

Incubator Baby Recovered.

Two Captors Are Arrested in Kansas City—Child Is With Them.

Little Marian Bleakley, Who Was Stolen in Morning, Found Unhurt.

Mysterious Trio Beats Off Her Young Guard to Steal Girl.

[ASSOCIATED PRESS NIGHT REPORT.]

KANSAS CITY, Aug. 21.—Marian Bleakley, who was kidnaped at Topeka, today, was recovered by officers here tonight. Two kidnapers, with the child in their possession, were arrested.

The fugitives were taken from a passenger train upon its arrival here.

The child was taken to police headquarters and will be returned to her home as soon as possible.

Mrs. Edith Barclay and John Gentry were arrested at the Burlington railroad bridge in this city late tonight. The man, woman and child were passengers on a Chicago, Burlington and Quincy train which they had boarded at Atchison, Kan.

The train was stopped at the bridge in accordance with telegraphic orders sent from Atchison.

John Gentry, who was arrested in company with Mrs. Barclay, is an alleged gambler of Kansas City.

Mrs. Barclay was until 1907 the legal foster mother of the child. Her claim that the child cannot be taken from her in Missouri is based upon the contention that the adoption papers, drawn in this State in 1904, have never been annulled by a Missouri court.

THEFT SENSATIONAL.

YOUNG GUARD BEATEN.

[ASSOCIATED PRESS NIGHT REPORT.]

TOPEKA (Kan.) Aug. 21.—Marion Bleakley, the St. Louis World's Fair incubator baby, who was the cause of litigation extending over several years, was kidnaped in a sensational manner, from the home of her mother, at No. 1027 Garfield avenue, at 10 o'clock this morning.

A message to the Chief of Police this afternoon, stated that a party in an automobile answering the description of the kidnapers, had been seen eight miles south of Lawrence.

The little girl, who is 5 years old, has been carefully guarded in Topeka, and has been constantly attended.

This morning a woman appeared in the neighborhood ostensibly selling soap. She visited Mrs. Bleakley's house. A half hour later a buggy in which were two men and the same woman, appeared in front of the house and the kidnaping followed.

Mrs. Charlotte Bleakley, who was awarded the child by the Federal courts two years ago, lived with her mother. She worked as a stenographer. Today the child was left with a boy of the neighborhood. One of the men got out and entered the house where the child was playing. As he ran toward her, the boy interfered and the kidnaper shot at him, but missed.

He then knocked the boy down and carried the child to the buggy and drove off.

The police were immediately notified and a posse is now in pursuit.

INCUBATOR BABY.

Marion Bleakley, the kidnaped child, has had a stormy career. She was born in a hospital at St. Louis, and was placed in one of the incubators shown at the exposition. While there she was formally adopted by Mrs. James G. Barclay of Moline, Ill. Mrs. Bleakley signed a release, but she afterward tried to recover the child and was successful in the Illinois courts. She brought the child to Kansas, and the baby was kidnaped in Montgomery county, but later was recovered.

The fight for the possession of the baby was fought through the State courts, and the Supreme Court finally awarded the custody to Mrs. Bleakley.

Mrs. Barclay then instituted a suit in the Federal court for possession of the child, but was again defeated.

The Bleakley home is located on the west side, eighteen blocks west of the business district, and in one of the principal residence sections.

A month ago a strange woman visited the newspaper offices making inquiries about the whereabouts of Mrs. Bleakley. She claimed to be a friend, but it is supposed her business was to locate the little girl.

POSSE FOLLOWS AT ONCE.

All the railroad stations in the vicinity of Topeka were notified at once and a Sheriff's posse in automobiles has left for the west, the direction taken by the kidnapers.

The young man who was in charge of the kidnaped child, was Clarence Belknap of Jackson, Tenn., a cousin of Mrs. Bleakley, who is visiting at her home. After he had been struck down he recovered sufficiently to follow the buggy and caught on the rear of the vehicle, but was beaten off.

The kidnapers lashed their horse to a gallop and drove west on Tenth avenue, and it is supposed they headed for a small station on the Rock Island Railroad, six miles west of Topeka, where they expected to board a westbound train.

The buggy in which the kidnapers escaped, was found at 1 o'clock this afternoon in the street at Fifth and Fillmore streets, two miles from where the child was stolen. It was hired

MENTIONED AS SUCCESSOR TO DR. BURDETTE.



Rev. Dr. J. Whitcomb Brougher,

noted Portland, Or., pastor, who starts today for Los Angeles to confer with Temple Baptist Church trustees regarding a proposal that he be called to pastorate.

CALL IS HEARD.

DR. BROUGHER MAY BE BURDETTE'S SUCCESSOR.

Portland Pastor Is Coming to Los Angeles to Preach at Temple Auditorium and Says He is Considering Informal Overtures.

[BY DIRECT WIRE TO THE TIMES.]

PORTLAND, Aug. 21.—[Exclusive Dispatch.] Rev. Dr. J. Whitcomb Brougher, pastor of the First Baptist Church, known as the White Temple, will leave tomorrow night for Los Angeles to confer with the trustees of Temple Auditorium in regard to a proposal that he assume the pastorate made vacant by the resignation of Rev. Dr. Robert J. Burdette.

"I have not been called to the Temple Auditorium pastorate," said Dr. Brougher this evening. "I have received informal overtures from the Temple in regard to my taking up the work, and we have mutually concluded it will be more satisfactory to all concerned for me to go and talk the question over with them personally than to continue negotiations by correspondence.

"I shall leave tomorrow night for Los Angeles and I expect to spend several days there. I shall preach in Temple Auditorium morning and evening the next Sunday. If the people there seem to want me and if after looking over that field I feel that I am the man for the place, then I may stay. My recollection of my visit to Los Angeles two years ago, when I preached in the Temple Auditorium during Dr. Burdette's vacation, is one of the most pleasant of my career.

"It is a splendid congregation and a splendid field. But Portland also is very dear to me and so is my White Temple charge. If I leave them at all it will be with deep regret."

In his ministry of about fifteen years Dr. Brougher has held but three pastorates. After his graduation from the Rochester Baptist Theological Seminary in 1894 he was called to the First Baptist Church of Paterson, N. J.

At that time it was one of the largest Baptist churches in New Jersey. In spite of this fact its accommodations were not sufficient for all those who desired to hear the pastor.

After six years service Dr. Brougher was called to the First Baptist Church of Chattanooga, Tenn., which pastorate he held until his acceptance of the White Temple pastorate, six years ago.

Dr. Brougher is a native of Indiana, but lived for a number of years in Oakland, Cal.

He graduated from the California College there and married the daughter of Dr. Morse, its president. Dr. and Mrs. Brougher have four children, two boys and two girls.

He has had several calls to big eastern congregations, including one to Tremont Temple, Boston.

ANSWERS FOR HARRIMAN.

Railroad King's Secretary Laughs at Tales Concerning His Chief's Health and Plans.

[ASSOCIATED PRESS NIGHT REPORT.]

NEW YORK, Aug. 21.—[Exclusive Dispatch.] "The talk that Mr. Harriman will be received with honors and pomp and powers of an uncrowned king is absurd to those who know him most intimately, as are the stories that he is virtually on his death bed, and that his active life is at an end."

Charles C. Tegethoff, E. H. Harriman's confidential secretary, thus set at rest today the rumors that the financier was to be met at sea by a private yacht and hurried to his home at Arden under such close guard as surrounds only a czar or an emperor.

"As for the so-called champagne baths and all that Dr. Struempel, the Berlin specialist, is quoted as having recommended. I don't know anything more than I have read in the papers, but it is my guess that Mr. Harriman won't have time to pay attention to fussy wrinkles about his goings and comings. He will just lead a quiet, sane life and nature will do the rest."

Mr. Tegethoff would not discuss the possibility of Mr. Harriman attending the meetings of the Union and Southern Pacific directors scheduled for Tuesday.

FOREST FIRE THEATENS TOWN.

Grand Forks, B. C., Surrounded by Flames and Rosebery Is Already Destroyed.

[ASSOCIATED PRESS NIGHT REPORT.]

GRAND FORKS (B. C.) Aug. 21.—This town is in danger of total destruction by a forest fire that has been raging in this vicinity for two days.

Already the near-by town of Rosebery has been destroyed, its inhabitants narrowly escaping with their lives.

The fires are now sweeping through residents of the little town are fleeing for their lives.

The forest rangers are recruiting fire fighters, and apparatus is being hurried to the scene from points outside the danger zone.

Although the flames have not yet touched Grand Forks, they are headed in this direction, and every preparation is being made to stop the fire before it reaches the city.

LOSE ON CONVICT LABOR.

Deficit of $32,000 Discovered by Auditors in Western Pennsylvania Penitentiary.

[ASSOCIATED PRESS NIGHT REPORT.]

PITTSBURGH, Aug. 21.—Discovery has been made, it is alleged, of a deficit of $32,000 by a board of auditors appointed to fix the financial status of the Western Pennsylvania penitentiary. The investigation was started by a number of bankers now serving time in the institution. The $32,000 is accounted for in the book-keeping.

Brooms and broom material to that amount is stored away.

This extraordinary purchase has submerged the finances of the big prison. The hosiery department, it is said, has been running at a loss of $100,000 a year, while rugs and carpets have been sold for less than was paid for the manufacturing material.

Temporarily the expenses will be met with borrowed money.

PAYMASTER KILLED.

Robber Reported Captured by Posse and Lynched Near Rock, West Virginia.

[ASSOCIATED PRESS NIGHT REPORT.]

BLUEFIELD (W. Va.) Aug. 21.—News reached here tonight from Rock, W. Va., that W. H. Oakley, paymaster of the Franklin Construction Company, had been shot to death by an unknown man and robbed of $2000. The murderer was pursued by a posse, captured and lynched, according to the

FAILURE.

WELLMAN BALKED.

Airship America Is Wrecked.

Balloon Towed Back to Camp by Steamer Fram—No One Hurt.

Loss of Half Ton of Provisions Stops Daring Explorer.

Big Dirigible Dragged Over Rough Ice Hummocks Exploded.

[ASSOCIATED PRESS NIGHT REPORT.]

CAMP WELLMAN (Spitsbergen) Aug. 15.—Via Hammerfest, Aug. 21.—Walter Wellman's second attempt to sail over the North Pole in a balloon has resulted in a failure.

The giant dirigible balloon "America," in which Mr. Wellman and a party of three set out, proceeded about thirty-two miles from the starting point.

Mr. Wellman and his party succeeded in making a safe landing, and returned to this point on board the steamer Fram, which also towed in the disabled balloon.

After a long preparation and waiting for favorable weather, the opportunity came today.

It was 10 o'clock in the morning when the great airship was brought out of its shed, and the explorers took their places in the car. When anchors were cast loose, the airship ascended beautifully, the engines were set in motion, and everything seemed to work to perfection.

PROPITIOUS START.

Then its head was turned to the northward, and it set out at a speed of twenty-five miles an hour.

After having covered some thirty-two miles, and when everything seemed to be going splendidly, the leather guide rope to which was attached a thousand pounds of provisions and stores, broke away.

The accident occurred just as the airship was nearing the pack ice off North Spitsbergen.

Released from this great weight, the airship shot upward at a terrific pace until it was at a great height above the clouds.

The pilots succeeded, however, in bringing it down near the earth, tacking about, and set their way to the southward against a strong wind.

The airship proceeded slowly southward to the edge of the pack ice, where the steamer Fram was anchored. After much difficulty, a new rope was gotten aboard the Fram, which started immediately to tow the airship to Spitsbergen. The strain was so great, however, that it threatened to tear the car to pieces, and Mr. Wellman finally decided to bring the airship down to the surface of the water. This was effected without mishap, and the ship rested on the surface of the water until all members of the crew, the dogs and the scientific instruments could be transferred aboard the Fram.

The America was then towed back to the landing stage.

But the ill luck of the expedition was not yet at an end. Just as the airship had reached the landing stage a sudden gust of wind caught the huge bag broadside-on, and snatched it away from its tow lines. It was carried, careening, over rough ice hummocks for some distance, and then exploded. All the scattered parts were subsequently recovered, but the damage was so great as to preclude any further attempt to fly over the pole this year.

SECOND FAILURE.

The attempt of Walter Wellman to cross the North Pole in an airship which began and ended today, marks his second failure in this hazardous undertaking. The enormous airship was taken out of its shed this morning and Wellman, Melvin Vaniman, Loud and Popoff took their places in the car.

Vaniman, who was the chief engineer of the expedition, gave orders to the workmen to cut loose the ballast which lifted by a strong gust of wind leaped into the air. The ship swung out over the bay with Wellman holding her steering wheel. The problem then was to get clear of the narrow bay surrounded by high mountains, where the cross currents of winds harrassed the craft. The course was finally set for Sternebery, the America passing directly over the place.

Wellman and Vaniman were delighted with the action of the big airship. A quarter of an hour after the start was made, they were sailing over the open water and steering northward.

WELLMAN HOPEFUL.

[ASSOCIATED PRESS NIGHT REPORT.]

HAMMERFEST, Aug. 21.—Mr. Wellman will return to Norway next week. He says that the airship was not seriously damaged and can be repaired, but that any further attempt this year is impossible. He is enlarging the balloon house to accommodate a longer and more powerful ship for future use.

WELLMAN'S DAUGHTER FEARS FOR FATHER.

[ASSOCIATED PRESS NIGHT REPORT.]

SAN DIEGO, Aug. 21.—Miss Ruth E. Wellman, daughter of Walter Wellman, has been spending a few days at the Coronado Tent City, and left on the noon train today for Los Angeles.

At the time of her departure she had not heard of her father's success in landing from his balloon in the Arctic, and she expressed herself

ADJOURNED.

FRIENDS FIGHT FOR PINCHOT.

Hold Up Resolutions Until Chief Is Commended.

Trans-Mississippi Commercial Congress Closes.

Ask Congress to Repeal Tax on Oleomargarine.

[ASSOCIATED PRESS NIGHT REPORT.]

DENVER, Aug. 21.—Further desultory debating in the forest reserve controversy marked the last hours of the Trans-Mississippi Commercial Congress, and with the adoption of a resolution prepared by Thomas Patterson, former United States Senator from Colorado, the sine die adjournment took place.

One of the last acts was the adoption of a resolution calling upon Congress to repeal the 10 cent per pound tax on oleomargarine. There was some objection voiced by the dairy interests, but this faded away when the oleomargarine representatives offered no objection to the retention of the oleomargarine stamp on all imitation butter.

The Patterson resolution calls upon Congress for action defining the boundaries of the forest reserves in such a manner as to exclude mineral and agricultural lands.

Frank Gowdy of Denver, considered that the resolution inferred an attack on Gifford Pinchot, and opposed the resolution.

It was not until a resolution commending the forestry bureau was adopted that the Patterson resolution was accepted and peace was declared.

The next convention, the short session, will be held in San Antonio, Tex., in November, 1910.

The following officers were elected in addition to Col. Ike T. Pryor, of San Antonio, and Arthur Francis, of Cripple Creek, Colo., president and secretary, respectively, as already announced in the committee on permanent organization:

First vice-president—A. C. Trumbo, Muskogee, Okla.

Second vice-president—Sam Dutton, Denver.

Third vice-president—Col. L. W. Baker, Council Bluffs, Iowa.

Fourth vice-president—C. A. Jastro, Bakersfield, Cal.

Treasurer—L. J. Hart, San Antonio, Tex.

Chairman Executive Committee—Fred W. Fleming, Kansas City.

Congressman J. A. McGuire spoke on inland waterways, during which he said the government would better spend money in developing inland water routes than giving it to shipping trusts and building battleships to ward off imaginary foes.

He declared the waterway will be the surest way of settling the rate question, and will work no hardship on railroads, because the latter are now unable to carry the commerce of the country and will be less able in a few years.

Dr. H. W. Wiley, of the Department of Agriculture, delivered a short address on the pure food question.

FATAL AUTO WRECK.

Son Killed, Father Fatally Injured and Five Seriously Hurt When Steering Gear Breaks.

[BY DIRECT WIRE TO THE TIMES.]

NEW BRUNSWICK (N. J.) Aug. 21.—[Exclusive Dispatch.] In an automobile smash this afternoon George MacLean, Jr., was instantly killed, his father, George A. MacLean, manager of Marshal Field's retail store in Chicago, was fatally injured, and five others were seriously hurt. The elder Mr. MacLean's back was broken and his death is expected.

The others who were injured were Mrs. MacLean, Sr., Miss Dorothy MacLean, Miss Jeanette MacDonald, Miss Harriet MacDonald and Oscar Scott, a colored chauffeur. All the party were from Chicago, except the negro, whose home is in Indianapolis, Ind.

The party were on their way from Princeton to New York. The young man who was killed had intended to enter Princeton University this fall, and had been at the institution making arrangements. The automobile was running at about forty miles an hour when the chauffeur discovered that the steering gear was broken. He applied the brake, but before it had checked the car's speed it had crashed into a telephone pole, and the seven occupants of the machine were hurled in all directions, Mr. MacLean, Sr., 30 feet. The son was riding in front with the chauffeur, and was dashed head first into the post, being killed instantly.

The injured were rushed to a hospital. It is thought that all except Mr. MacLean, Sr., will recover, although all are in a serious condition.

PRESIDENTS MAY NOT MEET.

Gen. Diaz Expresses Fear That Matters of State May Keep Him at the Capital.

[BY DIRECT WIRE TO THE TIMES.]

CITY OF MEXICO, Aug. 21.—[Exclusive Dispatch.] Three more regiments of troops, two cavalry and one infantry, have been ordered north under sealed orders, but presumably to border States, making five regiments from southern districts to be ordered north within the last five days. In army circles it is admitted that the situation is becoming extremely disturbing in northern States, especially in the States of Nuevo Leon and Coahuila.

To a delegation of Mexican-Americans who called to extend an invitation to him to visit Texas this fall, President Diaz expressed the fear that he would not be able to leave the republic at least for some months. He said he had hoped to have the honor of meeting President Taft, but that he doubted very gravely if he would be afforded the pleasure.

Gen. Diaz explained that it was not a question of getting Congress's permission, but matters of state would require his presence at the capital.

CABINET JOB FOR CREEL.

Former Ambassador to United States May Be Made Minister of the Interior.

[ASSOCIATED PRESS NIGHT REPORT.]

MEXICO CITY, Aug. 21.—It is rumored here that Enrique C. Creel, former Ambassador to the United States, and at present Governor of the State of Chihuahua, has been offered a Cabinet position by President Diaz.

Creel, according to the report, is to be made Minister of the Interior, taking the place of Ramon Corral, who will become President of the Senate.

SINGER WEEPS AS SHE DEMANDS A DIVORCE.



Grace Van Studdiford,
comic opera star, who yesterday filed suit for divorce from member of prominent St. Louis family.

FORTUNE SMILES AND FROWNS.

GRACE VAN STUDDIFORD IN TEARS FILES DIVORCE SUIT.

[BY DIRECT WIRE TO THE TIMES.]

ST. LOUIS (Mo.) Aug. 21.—[Exclusive Dispatch.] Grace Van Studdiford, comic opera star, filed suit today for divorce from Charlie Van Studdiford, member of an old St. Louis family. Her petition says that they were married in Chicago, April 27, 1897, and separated in May, 1909. Her only allegation is that her husband deserted her, and he has absented himself from her for more than a year.

In speaking of her determination to seek a legal separation, Mrs. Van Studdiford wept. She said that she had hesitated a long time, but that at last she had made up her mind that she and her husband had come to the parting of the ways.

The grief in the opera singer's heart over the suit was not apparent in her demeanor during the presentation of "The Bohemian Girl" at Delmar. Her beautiful voice was as clear and sparkling as ever, her vivacity and apparent gayety were so marked that admirers declared that they had never seen her in better form.

How deceptive her manner was, became apparent after the curtain had been rung down, and she had the final consultation with her lawyer. When she joined a group of friends in the office at the Garden her eyes were full of tears, and as she spoke of the suit she burst into sobs.

Friends of Van Studdiford think he will not contest the suit. They have known for years that his wife paid many of his bills, a large part of her income being spent in that way.

Mrs. Van Studdiford is living as a tenant in the St. Louis county estate, Atlasta Place, which she formerly owned.

The wooing of the beautiful Gracia Quive by Charile Van Studdiford was romantic and spectacular. It was across the footlights that Van Studdiford, then one of the rich men in St. Louis, caught his first glimpse of the fair Gracia. She was singing a leading part in a Bostonian production. Fascinated by the charming young singer, Van Studdiford followed her about the country through an entire season. He occupied a box at every performance in which she appeared and he was lavish with his gifts.

At the end of every act and at the climax of every lyric, he would send big bunches of flowers across the footlights to her and it was no uncommon occurrence for the singer to find a diamond ring and sunbursts hidden in the heart of a bouquet of American Beauty roses. So persistent was the wooer that at the end of the season Miss Quive surrendered and became Mrs. Van Studdiford. The doors of St. Louis society were thrown open to her because of the standing of her husband's family and of her own beauty and talents.

The Van Studdiford patrimony rapidly dwindled. From a home to a flat went the still devoted pair and receptions became less frequent. Five years ago, to relieve her husband's fortunes, Mrs. Van Studdiford returned to the stage.

BIG UNDERTAKING.

NEW YORK DEMOCRATS PLAN TO REHABILITATE THE PARTY.

[BY DIRECT WIRE TO THE TIMES.]

NEW YORK, Aug. 21.—[Exclusive Dispatch.] Senator Robert Marion La Follette of Wisconsin has been invited by the radical Democrats of the State of New York to assist in the rehabilitation of that party in this State. Among the other "assistants" who have been invited are William J. Bryan and William R. Hearst. And if the New York State Democracy doesn't get thoroughly rehabilitated mighty quick it won't be because there is a lack of rehabilitators.

Some time ago the conservative wing of the Empire State Democracy announced its reorganization plans and called a conference of Democrats to meet at Saratoga, September 2. Among the "old line" leaders who handled the announcement was Alton B. Parker, and it was openly declared that the prime purpose of the conference would be to get rid of William Jennings Bryan and his radical phantasies, "Fingy" Connors and his State machine and "Boss" Charles Murphy and the Tammany influence. If there would be any Democracy left after such a house cleaning the rehabilitators figured that they ought to be able to win a bunch of victories in the city and State elections and sail into triumphant leadership at the time of the next national convention.

Now the radical members of the party have decided they don't want to be rehabilitated out of the party. They are going to do some rehabilitating themselves, and it won't take any very heavy imagination to figure out what will happen to Alton B. Parker et al under the latest brand of reorganization.

The radicals have secured the active indorsement of Mr. Bryan and are going to hold their reorganization session at Utica, September 4. It was announced today that Mr. Bryan had sent a letter to the up-State backers of the movement indorsing their step. James L. Dempsey of Clinton, N. Y., is the leader of those who are behind the Utica conference and J. Francis Condon of No. 184 Genesee street, Utica, is secretary.

Invitations have been sent to Mr. Bryan, Senator La Follette, William R. Hearst, Senator Gore and others to be present. The backers of the movement hope to rally the radical Democrats and thus offset the effect of the Saratoga conference which is to be held a few days later.

BOOTH MAY LOSE SIGHT.

Commander-in-Chief of Salvation Army Operated on in London.

[ASSOCIATED PRESS NIGHT REPORT.]

LONDON, Aug. 21.—William Booth, commander-in-chief of the Salvation Army, was operated upon today for septic poisoning of the eye. The doctors are not yet able to say whether

PROGRAMME.

Moore's Fidelia Band, Eastlake Park, August 22.

March; "Artists' Life," waltz (Strauss;) "Salome Dance" (Tobani;) fantasia, "Mountain Life" (Le Thiere;) "The Peacock," badinette (Laurendeau;) overture, "Fra Diavolo" (Auber;) mazurka; "Amorosa" (Navara;) grand selection, "Reminiscences of Verdi" (Godfrey;) "Dance of the Dwarf and Giant" (Brooks;) finale.

SOUTHWEST AND NORTHWEST.

TWO newspapers, one in the extreme southwestern corner of the United States, the other in the far northwestern corner, both named "The Times," in the respective cities of Los Angeles and Seattle, enjoy the remarkable record of leading the newspapers of the country in volume of advertising printed during the month of July, 1909. The Los Angeles Times distanced its namesake in Seattle by 533 columns, and published 50% more advertising for the month named than any New York, Chicago, Philadelphia or St. Louis newspaper.

The Los Angeles Times shows a gain of 361 columns for July of this year over the same period of 1908. This is an indication of the upward trend of business growth in this region, and all the figures here given are indisputable evidence of the continued lead of The Times over local competitors and its esteemed contemporaries throughout the country.

The table below gives the aggregate volume of paid matter published during July in each of the papers named:

JULY ADVERTISING.

	Columns.
Los Angeles Times	3884
Seattle Times	3351
Chicago Tribune	2501
New York World	2460
Kansas City Evening Star	2392
St. Louis Post-Dispatch	2317
Oregon Journal (Portland)	2258
Minneapolis Journal	2093
Detroit News and Sunday News Tribune	2004
Philadelphia Inquirer	1833
Evening Express (Los Angeles)	1778

Over 3833 columns of live news and miscellaneous reading matter were printed in The Times during the thirty-one days of July.

LATEST VICTIM.

KING SMITTEN WITH MAXINE.

ENGLISH RULER AND ACTRESS CROQUET PARTNERS.

Miss Elliott, at Marienbad, Is Adopted as Member of Royal Set and Is Invited to Select Events Given in His Honor—Edward Unusually Well and Happy.

[BY DIRECT WIRE TO THE TIMES.]

MARIENBAD (Bohemia) Aug. 21.—[Exclusive Dispatch.] The social triumph of Miss Maxine Elliott, the beautiful American actress, has been the sensation of the season here. The day after King Edward arrived he drove his automobile to the golf grounds and invited Miss Elliott and the Hon. Mrs. Albert Petre to drink tea with him on his private veranda of the clubhouse. Afterward they played croquet with His Majesty and the Hon. Sidney Greville, the King having Miss Elliott as partner.

Plainly His Majesty enjoyed himself unusually, for he repeated the agreeable entertainment next day.

The King seems greatly attracted by the handsome American. He met her here last year and since then he has met her two or three times in London.

One significant result of Miss Elliott's success is that Mrs. Arthur James and Mrs. Hall Walker, both belonging to "the King's set," repeatedly ask her to lawn tennis and bridge parties, to luncheon or dinner. The Hon. Mrs. Petre gave a dinner for the King Saturday, Miss Elliott being one of her nine guests. Returning to London shortly, Miss Elliott will stay at the Ritz Hotel for a couple of weeks.

The King is looking rarely well and seems in high good humor now. But at first the offensive attentions of the crowd on the promenade so infuriated him that he let it be known through an equerry that he probably would never return here. But the manners of the crowd have so improved that the King can walk around unmolested like an ordinary mortal.

Thomas Shevlin, the millionaire lumberman of Minneapolis, Minn., yesterday gave $60,000 to the University of Minnesota.

High Grade Sample Shoes.
Top Shoe, Bryson Blk., 2nd and Spring.

$500 H. P. Nelson Piano Free.
See page 20, Part II, and get busy with the Famous Roosevelt Jungle Puzzle.

Superb Routes of Travel.

ENJOY—
The Cool Spots
ON
Saturday and Sunday

Mount Lowe
THE GRANDEST MOUNTAIN RAILWAY TROLLEY TRIP IN THE WORLD. A RIDE THROUGH THE FOOTHILLS, UP THE GREAT INCLINE TO ALPINE TAVERN. SPECIAL EXCURSION RATE SATURDAY AND SUNDAY. $1 ROUND TRIP. THROUGH CARS AT 8, 9 AND 10 A.M., 1:30 AND 4 P.M.

Long Beach
THE ATLANTIC CITY OF THE PACIFIC COAST. FINE BAND CONCERTS BOTH AFTERNOON AND EVENING. SWIMMING IN THE MONSTER PLUNGE OR SURF. COUNTLESS ATTRACTIONS ON THE PIER. SOMETHING DOING ALL THE TIME FOR PLEASURE SEEKERS.

The Great Surf Line Ride
REACHES BALBOA, NEWPORT, HUNTINGTON BEACH AND BAY CITY. TWENTY MILES ALONG THE BREAKERS. FINE FISHING. STILL WATER BOATING AND BATHING AT BALBOA. APPETIZING FISH DINNERS SERVED AT BAY CITY AND NAPLES.

Jaunts in the Valleys
CASA VERDUGO, THE FAMOUS OLD SPANISH RESTAURANT. COVINA AND GLENDORA, THROUGH THE GREAT ORANGE GROVES. RUBIO CANYON AND SIERRA MADRE AT THE FOOT OF MT. LOWE AND MT. WILSON.

Go Somewhere
FAST AND FREQUENT SERVICE FROM SIXTH AND MAIN STREETS.

Pacific Electric Railway Co.

HONOLULU, JAPAN, CHINA AND THE PHILIPPINES
AT THE VERY BEST SEASON OF THE YEAR

First Class $337.50	Sixty Days, Cheaper than Staying at Home.	Second Class $170.00

Leaving San Francisco Sept. 1, S.S. Manchuria, 27,000 tons; Sept. 14, S.S. Chiyo Maru, 21,000 tons, and every ten days.

Great Reduction in Prepaid Tickets

$70.50 Third Class, Europe to Los Angeles. $70.50

Send for your friends now. Rates good until September 1st.

German-American Savings Bank
STEAMSHIP DEPT., SPRING AND FOURTH STS., LOS ANGELES, CAL.

MEXICO IN FIVE DAYS—
THE FAST S.S. "ERNA" (3476 Tons) SEPT. 1
Unsurpassed Passenger Accommodations
LOW SINGLE AND ROUND-TRIP RATES TO ALL POINTS SOUTH. INDEPENDENT S. S. CO. AGENTS, JERSEN LINE. 248 SOUTH SPRING STREET. MAIN 802-1066.

REDONDO BEACH—

Theaters—Amusements—Entertainments

TEMPLE AUDITORIUM—FIFTH AND OLIVE STS.
TODAY at 3:30 p. m.
GRAND ORGAN RECITAL
BY J. J. PALLA, ORGANIST TEMPLE BAPTIST CHURCH, ASSISTED BY JACKSON S. GREGG, TENOR.
ON THE GREAT $30,000 ORGAN—THE LARGEST WEST OF CHICAGO.
ADMISSION FREE—A SILVER OFFERING WILL BE TAKEN FOR THE BENEFIT OF TEMPLE BAPTIST CHOIR FUND.

BASEBALL—VERNON PARK 10:30 A. M. CHUTES PARK 2:30 P. M.
OAKLAND vs. LOS ANGELES
ADMISSION 25c.

Timely Special Announcements.

VISIT THE WORLD-FAMOUS—
Cawston Ostrich Farm
"One of the strangest sights in America."—New York American.
150 Gigantic Ostriches
50 OSTRICH CHICKS JUST HATCHED
IN A BEAUTIFUL SEMI-TROPICAL PARK.
5c ROUND TRIP, including admission. Tickets for sale at our
City Store 313 South Broadway

TAXICAB SERVICE—30c First
Phones EX. 66 or 10789; MAIN 8196 P 1880
5:00 p.m. to 5:00 a.m. only. 25c EACH ¼-MILE
Special Shopping & to a.m. to 12 M. or 1 p.
WESTERN MOTOR CAR COMPANY, OWNERS.

LOS ANGELES OSTRICH FARM—OFF SO. LAKE AVE.
All Yellow Cars Transfer Direct to Farm. Fare 5c.
OSTRICH DANCE, 11:30 DAILY.
Excursion tickets, round trip and admission 50c. For sale at our CITY STORE, 313 S. BROADWAY, LOS ANGELES.

Superb Routes of Travel.

FOR YOUR—
Sunday Outing
THE NEAREST AND SAFEST BEACHES ARE
Venice Band Concerts, Bathing
Amusements to Suit Everybody

Ocean Park, Santa Monica
BAND CONCERTS, DANCING, PLUNGE AND SURF BATHING.

Beautiful Santa Monica Canyon
AN IDEAL WOODLAND RETREAT WHERE THE MOUNTAINS MEET THE SEA. SPANISH DINNER AT THE LOG CABIN.

Good Fishing at
Playa Del Rey or Long Wharf

Redondo Beach
DELIGHTFUL 10-MILE RIDE RIGHT ALONG THE OCEAN. BAND CONCERTS. HANDSOME NEW BATH HOUSE.

CARS EVERY FEW MINUTES FROM BALLOON ROUTE STATION, 6TH ST. BETWEEN FOURTH AND FIFTH.

Los Angeles Pacific Ry.

BANNING LINE—S. S. Cabrillo—Daily
SANTA CATALINA ISLAND
Island Villa and Canvas Tents
NOW OPEN FOR BUSINESS.
PORTER'S CATALINA ISLAND CAMP
E. C. KAMMERMEYER, Director.
Free Camp Grounds With Water
BANNING COMPANY, 104 PACIFIC ELECTRIC BLDG. MAIN 8370. PHONES: MAIN 4493; F8574.

THE—
Famous Bledsoe Pictures of
San Joaquin Valley
And High Sierras
250 miles' sweep with telescope reproduced on the canvas in one minute. To be shown and free lectures given every night this week at 8 o'clock. Office of The Times, 531 South Spring street. Homeseekers and Investors opportunity to see and hear. We have no land to sell. San Joaquin Valley Headquarters.

PACIFIC MAIL S.S. CO.—For Honolulu, China, Manila, India and Around the World
Steamers Manchuria, Mongolia, Korea, Siberia, China. Twenty-five new in service, being largest vessels sailing from the United States via Honolulu.
SAILINGS FROM SAN FRANCISCO 10a.
AUGUST 24; SEPTEMBER 3, 4, 14, 28, etc.
Sailings from Eastern Ports for all Trans-Atlantic Steamship Lines.
For literature apply to T. A. Graham, Agent, 326 South Spring Street.

San Francisco, Seattle, Tacoma, Victoria, Vancouver
STEAMERS
President or Governor, Noon Thursdays
Santa Rosa, 11 a.m. Sundays
For San Diego, 9:05 a.m. WEDNESDAYS AND SATURDAYS
Low passenger rates, including berth and meals, unrivaled service.
TICKET OFFICE, 540 S. SPRING ST. PHONES HOME F1058. MAIN 61.
Right reserved to change schedule.

$9.00 FIRST CLASS San Francisco SECOND CLASS $7.50
Includes berth and meals. Portland, $18.00, $12.50. Coos Bay, Harbor, $12.00, $10.50. Seattle, $22.00, $17.50.
S.S. Hanalei Mon., Aug. 23, 5:30 p.m.
Excellent passenger accommodations. Low freight rates. C. J. LELAND, General Manager, 249 S. Spring St. Phones—Main 802, 1066.

FOR SAN FRANCISCO, SEATTLE, TACOMA AND ALL PUGET SOUND AND ALASKAN PORTS
Elegant Twin-Screw S.S. Admiral Sampson
(The Exposition Flyer.) Leaves 5:30 p.m., MONDAY, AUG. 23, 16 hours to Seattle. Through freight and passenger rates. ALASKA PACKET SHIP CO. C. J. Lehman, Gen. Agt., 249 South Spring St. Phones: Main 802, 1066.

SEATTLE via PORTLAND— STR. ROANOKE AND EUREKA
ALTERNATE SAILING FROM SAN PEDRO EVERY TUESDAY AT 4 p. m. for PORTLAND DIRECT (no change) calling at SAN FRANCISCO. EUREKA and ASTORIA. Low rates, including berth and meals. For PACIFIC STEAMSHIP CO. 256 South Spring Street. Main 6262. Phone

$6.25 FIRST SAN FRANCISCO SECOND $5

ll the News of the Pacific Slope States.

ARIZONA.

DNAPING OR N ELOPEMENT.

nds of Aged Miner Say Nurse Stole Him.

o Breaks Down, But Pair Use Buckboard.

and Wife Are Drowned in Dry Creek.

(CORRESPONDENCE OF THE TIMES.)

CHON (Ariz.) Aug. 20.—What ...ds of one of the chief actors de... is an abduction, and what the ...al public is inclined to look upon ... elopement, is creating an enor... amount of excitement here. An ...liner and a trained nurse have ...peared, and are known to be ...ng across country together in an ...obile. Whether the miner, who ...ed 60, is going willingly or not ...not be known, unless officers sta... at the Mexican frontier succ... in heading him and his lady off ...bringing them both back to this ...

...Jenkins and Miss Melarky, ...36, have substituted the auto for ...-horse post chaise. At last re... they had not passed the Mexi... border and there are hopes locally ...they may be headed off by a ... of officers who are on the ...

...man is reported to have broken ...but the flight was continued by ...pard. The pursuit is being di... by Judge W. F. Cooper of ... attorney for Scanlon, who ...the old man is being abduct... only to make easier the appro... of his money.

...m, a pioneer Arizona miner, ...ssed about $...,000. A year ago ...n thrown from a horse while ...in the mountains and thereafter ...wn signs of mental weakness, ...ches aggravated by excessive ...e in liquor. The woman in ...e is a trained nurse and pos... of notable personal attractions. ...is said to have become so ...ed that he deeded all his prop... to the nurse, with a proviso that ...re for him for the rest of his ...Nothing concerning marriage of ...strangely matched couple seems ...e been mentioned. Cooper got ...of the transaction, and yester... having had a guardian appoint... the latter, August Keidel, a ...business associate of Scan... being named by the Probate ...from thereafter the woman ...ceased.

DEATH ROLL GROWS.

...more names have been added ...death roll from the late Arizona ... Antonio Rodriguez and his ...ld Mariana Ramirez, the wom... mother, were drowned last Sat... in a cloudburst that swept down ...Sierra dry bed of a creek in the ...Santa Cruz Valley, as they were cross... a wagon bound for Tucson. Rod... and his wife were each aged ...65 years.

...had been living on a little ...ranch at Benson, but were being ...ed by Ramirez to his home, here ...spend the balance of their days. ...ez, who was about 60 years old, ...accompanied on the trip by his ...and a young son, both of whom ...ed, though Mrs. Ramirez is re... to be suffering from fright and grief. ...Pedro Conda caused sev... accidents on the Southern Pacific ...Southern roads. One of them, ...latter line, was unexpectedly ...by a wrecking train, which ...Conductor George Wyatt, a bridge ...was killed under an over... and several other men were ...injured.

...Rubio, whose body lately ...found on the Panamint desert in ...California, had been a resi... there till lately. He was 62 ...old, a native of Tennessee and a ...veteran of the Civil War, enlisting ...the name of Bisbee, his real ...being Taylor.

BISBEE MAKES TROUBLE.

...Jim Honey stirred up his ...usually dark brown trouble yes... morning under his charter ...as suspended City Marshal ...Wilson, pending decision upon ...charges of misconduct in office. ...It is said that the marshal failed ...to arrest, by the Chinese in ...Bisbee, that he failed to ...in gambling operations; that he failed to ...enforce ordinances forbidding the ex... of liquor between houses outside of pre... limits, and that he personally ...violates what he speaks, as he has ...his own eyes the violations ...charged. One raid on a gambling ...house, though he later ...Recorder's Court and ...fined for the Mexicans ...concerned, had not appreciated ...the breaking the law.

PERSON NAMED.

...Rubens is recognized as ...prominent Republican politi... in the county and served the ...county as Sheriff before being ...appointed. It is believed ...his term will be sustained by ...Governor of the Council who ...appointed Kenney for several ...months of a super... over the city water system.

...It has been named as Pacheco's ...successor as Minister of Nacco, for... Captain of the Arizona Rangers, ...a fearless and most highly ...popular officer of the Southwest. ...He will remain in duty within a ...few days, and says that he will ...resign from the law, whether ...he is elected or not, for a day or for ...all time. He is now in Los Ange... on a special of... which he will ...return in a week.

...Jesse Rubio, a trackwalker ...employed by the Southern ...Pacific Company at Rubio's Pass, evi... was killed under the ...wheels of a train that had ...just passed over him. The man ...was employed and carried a gold ...watch, but not a clue ...to his identity or to the ...whereabouts of the ...relatives.

...Rubio, whose body lately ...found on the Panamint desert in ...California, had been a resi... there till lately. He was 62 ...old, a native of Tennessee and a ...veteran of the Civil War, enlisting ...the name of Bisbee, his real ...being Taylor.

BISBEE MAKES TROUBLE.

...Jim Honey stirred up his ...usually dark brown trouble yes... morning under his charter ...as suspended City Marshal ...Wilson, pending decision upon ...charges of misconduct in office. ...It is said that the marshal failed ...to arrest, by the Chinese in ...Bisbee, that he failed to ...in gambling operations; that he failed to ...enforce ordinances forbidding the ex... of liquor between houses outside of pre... limits, and that he personally ...violates what he speaks, as he has ...his own eyes the violations ...charged. One raid on a gambling ...house, though he later ...Recorder's Court and ...fined for the Mexicans ...concerned, had not appreciated ...the breaking the law.

PERSON NAMED.

...Rubens is recognized as ...prominent Republican politi... in the county and served the ...county as Sheriff before being ...appointed. It is believed ...his term will be sustained by ...Governor of the Council who ...appointed Kenney for several ...months of a super... over the city water system.

...It has been named as Pacheco's ...successor as Minister of Nacco, for... Captain of the Arizona Rangers, ...a fearless and most highly ...popular officer of the Southwest. ...He will remain in duty within a ...few days, and says that he will ...resign from the law, whether ...he is elected or not, for a day or for ...all time. He is now in Los Ange... on a special of... which he will ...return in a week.

...Jesse Rubio, a trackwalker ...employed by the Southern ...Pacific Company at Rubio's Pass, evi... was killed under the ...wheels of a train that had ...just passed over him. The man ...was employed and carried a gold ...watch, but not a clue ...to his identity or to the ...whereabouts of the ...relatives.



J. B. Stetson,

prominent figure in business and railroad affairs of Coast, who died yesterday.

TRAIN DROPS THROUGH TRESTLE

Engineer Prevented from Seeing Bridge Is on Fire by Smoke—Passengers Saved.

[ASSOCIATED PRESS DAY REPORT.]

SPOKANE, Aug. 21.—Fatally injuring Engineer Gillett and seriously injuring the mail clerk, the engine and baggage car of the southbound Spokane Falls and Northern passenger train plunged through a fifty-foot trestle two miles south of Darts siding today. The rest of the train remained on the track. The mail car caught fire. The wreck occurred about twenty miles south of Spokane while the train was rounding a curve. Smoke from brush fires prevented the engineer from seeing the bridge was on fire until it was too late to stop.

The engine ran clear across before the bridge broke, letting the baggage and mail cars drop into the ravine. The weight of the cars dragged the engine back and down, but fortunately coupling connection with the rest of the train broke, leaving the two passenger cars standing on the brink above.

All the passengers escaped safely, but the blazing wreck communicated to the cars still on the track and all the coaches were burned.

Latest reports state that Engineer Gillett is not dead, but sustained injuries about the head.

Mark Hanna was the conductor of the train, but escaped injury.

REFUSED TO CONDESCEND.

Wife Says Husband's Business Was Beneath Her Social Station. He Pleads Cruelty.

[BY DIRECT WIRE TO THE TIMES.]

RENO, Aug. 21.—[Exclusive Dispatch.] Vada H. Myers, defendant in the suit for divorce by her husband, Renie I. Myers, filed her answer to the complaint here today. The couple, both of whom were residents of Fresno and Los Angeles, were married in Sanger, Cal., in May, 1909. The answer contains the admissions by the wife covering a period beginning during the first month of their wedded life.

"I objected to my husband starting an ice cream parlor because I occupy a high station in society, and my people are wealthy, and that business is not compatible with my station in life. I returned to my parent's home because he could not provide a home and apparel such as I have been accustomed to, and so that I can frequent the social circle to which I belonged previous to my marrying him. I prefer to live with my parents at Fresno now where I can have a happy, luxurious home."

The husband says that she left him and went to her Los Angeles home refusing to have him accompany her because "he did not have money enough to make a good showing and she would be ashamed of him."

She slammed the door in his face when he went there. His ground of action is cruelty.

ACTRESSES ATTACH CONSTABLES

Men Who Attempt to Serve Paper at Theater Are Dragged on Stage.

[BY DIRECT WIRE TO THE TIMES.]

PORTLAND, Aug. 21.—[Exclusive Dispatch.] Katherine Hayes and Sable Johnson, two big girls doing a turn at a local theater, this week, weighing 248 and 218 pounds, respectively, had two supers in an act that was not scheduled this afternoon.

The unwilling assistants were Constable Lou Wagner and his deputy, Frank Kiernan. Armed with attachment papers, the two constables attempted to serve them on the two husky actorines just as they were going on the stage to play supers themselves in an act of another member of the company.

"We're broke," said Katherine.

"Can't help it," said the constable.

"Oh," said both girls, and each seizing a minion of the law, they went on the stage dragging the unwilling officers with them. The audience gasped, then as the identity burst upon them, the applause was terrific. As soon as they could, the constable and his deputy broke and ran.

FOREST FIRE SPREADS.

HOMES IN DANGER.

[ASSOCIATED PRESS DAY REPORT.]

SPOKANE, Aug. 21.—The forest fire near the borders of the Coeur d'Alene reserve is spreading through the fir and tamarack, and is now sweeping a path five miles wide across the thinly settled region northeast of the reservation. It is now traversing the Lake Creek country, and the homes of fifty or more settlers are endangered. Some homes are reported as already burned.

One hundred men are fighting the fire today, and are endeavoring to turn the flames toward the open country.

A destructive fire is reported near Ruby, Wash., on the Pend O'Reille River, thirty-six miles from Newport. Steamboat crews report it is spreading rapidly, and probably will burn to the river bank.

TWO MINERS KILLED.

QUARTZ HILL CAVE-IN.

[ASSOCIATED PRESS NIGHT REPORT.]

REDDING (Cal.) Aug. 21.—Two miners, whose names have not yet been ascertained, were killed this afternoon by a cave-in at a Quartz Hill mine, four miles north of this place.

The superintendent of the mine has refused to give out any information regarding the accident until after the arrival of the Coroner.

The Quartz Hill mine is leased by the Mammoth Copper Company of Kennett and employs about one hundred men.

$500 H. P. Nelson Piano Free.
See page 10, Part II, and get busy with the

FINAL SUMMONS.

J. B. STETSON DIES SUDDENLY.

RETURNS FROM VACATION AND IS STRICKEN.

Prominent Figure in Commercial and Railroad Circles of Coast, Having Organized California Traffic Association, Which Secured Reduction of Transcontinental Freight Rates.

[ASSOCIATED PRESS NIGHT REPORT.]

SAN FRANCISCO, Aug. 21.—J. B. Stetson, president of the California Street Railway Company, one of the two street car systems of this city not controlled or owned by the United Railroads, died at his home today, after an illness of less than a week.

Mr. Stetson returned from a vacation last Sunday, apparently in good health, but was stricken next day, and did not rally.

James B. Stetson was a prominent figure in commercial and railroad circles. He was one of the founders of the hardware firm of Holbrook, Merrill & Stetson of this city, organizer of the company, which constructed the San Joaquin Valley Railroad, and of the California Traffic Association, which combined the merchants of this section during the 90's in a concerted effort, which brought about a 75 per cent. reduction in transcontinental freight rates. The organization of the North American Navigation Company followed this movement, and a line of freight steamers operating between this port and Panama was started to combat the railroads.

Stetson was a native of Massachusetts, born in 1832. He leaves a son, Harry N. Stetson, and two daughters, Mrs. Sallie Stetson Winslow, and Mrs. Robert Oxnard, both residing in Paris.

COURT OF APPEALS.

SIX DECISIONS.

[ASSOCIATED PRESS DAY REPORT.]

SACRAMENTO, Aug. 21.—The Third District Court of Appeals signalized the end of the vacation period today by handing down six decisions on appeal from Superior Courts.

The most important of these is that in which Gray Bros., the San Francisco contractors, are plaintiffs against the Los Angeles Times for the publication of an alleged libelous article on July 3, 1904. The decision of the lower court dismissing the suit for the lack of reasonable diligence in its prosecution, is sustained.

The decision of the San Francisco Superior Court awarding $7500 damages to Donald Scally for personal injuries received in the foundry of W. T. Garrett & Co., is affirmed; also the decision of the Tuolumne Superior Court in the case of the Aetna Indemnity Company against the Altadena Mining and Improvement Company, on a note for $8000; also, the decision of the San Francisco court in the case of the Atlantic, Gulf and Pacific Company against Susie D. Wright and Frank V. Wright, from which the defendants appealed from a default judgment.

The decision of the Kings County Court dissolving the injunction of W. E. Dingley against W. V. Buckner, is reversed; also, the verdict of the jury in the case of T. H. Muhley, convicted of manslaughter in Madera county.

NEW THING IN AIRSHIPS.

PLACER COUNTY PRODUCT.

[ASSOCIATED PRESS DAY REPORT.]

AUBURN, Aug. 21.—Lyman Gilmore of Colfax, Placer county, after experimenting for years with aeroplanes, has completed a working model which has made several successful flights from the summit of Cape Horn Mountain. The machine's most important features are a gyroscope that is said to keep it level at all times, and sails by which Gilmore claims it can be operated in much the same manner as a ship at sea. A large machine will be built at once and Gilmore will then make flights in it.

ON NEW BATTLEGROUND.

RUEF AND SPRECKELS.

[ASSOCIATED PRESS DAY REPORT.]

SAN FRANCISCO, Aug. 21.—The battle between Abe Ruef and Rudolph Spreckels was transferred to a different ground yesterday, when the two appeared as rivals in a civil suit in Judge Seawell's court in this city. The two chief actors in San Francisco's graft cases are both interested in a block occupied by an amusement company. Spreckels owns part of the land, and Ruef has an interest in the lease of the present tenants, the eviction of whom, the owners of the land are seeking to secure.

EXPLOSION STARTS PANIC.

ONE MAN INJURED.

[BY DIRECT WIRE TO THE TIMES.]

MARYSVILLE, Aug. 21.—[Exclusive Dispatch.] The explosion of gas in a boiler in the cannery of the California Fruit Canners' Association here this morning resulted in the injury of one man and the stampede of all the employés of the big plant. Fully a hundred people left the building, expecting a disaster of some sort. The injured man is the engineer, Joe Berry. He was struck in the chest with the door of the furnace, which was blown off, and also burned with flames that were shot from the furnace. The building had a narrow escape from being wrecked by the force of the explosion.

INCOME TAX POSTPONED.

IN WASHINGTON SENATE.

[ASSOCIATED PRESS NIGHT REPORT.]

OLYMPIA, Aug. 21.—In the Senate today the resolution to ratify the income tax amendment to the Federal Constitution was put over until the next regular session of the Legislature, although the House recently acted favorably upon the same proposition.

The Senate also killed the bill providing a direct primary for the nominating of candidates to fill vacancies in Congress and the Supreme Court, both of which passed the House.

CATCHES FLEEING SPOUSE.

Wife Who Fled from San Diego Arrested by Detectives With Her Affinity.

[BY DIRECT WIRE TO THE TIMES.]

SAN FRANCISCO, Aug. 21.—[Exclusive Dispatch.] Mrs. Anna M. Criss, who deserted her husband and home in San Diego and fled to this city with Robert L. Lyttle, was arrested by Detectives Taylor and McPhee, this morning, and will be booked on a charge of violating section 269 of the Penal Code.

Lyttle, the alleged affinity, was before Police Judge Weller this morning. He asked that his case be continued and the hearing of the matter went over until next Monday. The woman will be brought into court at the same time. Mrs. Criss's husband has spent $3000 in efforts to locate her. He is now in San Francisco.

BABY KILLED BY BOTTLE.

Two-Months-Old Infant Left Alone Is Strangled to Death.

[ASSOCIATED PRESS NIGHT REPORT.]

SAN JOSE, Aug. 21.—Clara June Shortridge, the 2-months-old daughter of ex-State Senator C. M. Shortridge, strangled to death this afternoon with a nursing bottle, when left alone for a few moments.

WORKMEN INJURED.

SCAFFOLD FALLS.

[ASSOCIATED PRESS DAY REPORT.]

SAN FRANCISCO, Aug. 21.—Michael Newman, a bricklayer, and three fellow workmen were hurled sixteen feet to a pile of bricks and broken rock today, when the scaffold on which they were working collapsed.

Newman struck on a projecting timber, which gashed his thigh and fractured both legs. His condition is critical.

Edward Dickinson sustained a broken leg, and the other two men escaped with cuts and bruises.

When the men fell, the bricks and mortar with which they had been working came down on top of them, and it required quick work by the other employés about the building to dig them out.

SLOPE BRIEFS.

Violinist Dies Playing.

SAN FRANCISCO, Aug. 21.—Shortly after midnight today, Paul Schmidt, first violinist in Rigo's orchestra dropped dead as he was playing. The orchestra was playing in a downtown cafe at the time and earlier in the evening Schmidt had complained of feeling ill. The dramatic death of the musician occurred when the big cafe was crowded with after-theater diners and the women in the crowd were visibly affected. A physician who was summoned declared that the violinist had died of heart failure.

Bandit of Good Family.

SEATTLE, Aug. 21.—One of the bandits who robbed the officials of the Santa Clara, Cal., Bank on August 12 is Percy Lafferty, son of a business man of this city, according to Chief of Detectives Tennant. The second bandit is also from Seattle, the police say, but they cannot identify him positively.

Killed Under Wagon.

SAN JOSE, Aug. 21.—James Morley, an employé of Caton's foundry, was thrown from a wagon while driving, this afternoon, by the sudden veering of his horse and the wagon, which was loaded with heavy fruit boxes, ran over his neck. He lived only an hour. He was 25 years old, and married.

Boy Falls Down Shaft.

SAN FRANCISCO, Aug. 21.—George Shilling, aged 6 years, stumbled into the elevator shaft in his father's shop today, and fell thirty feet to the concrete pavement below. The child was badly bruised and possibly internally injured, but it is believed will survive.

HOW TO MEASURE WAVES.

Navy Hydrographic Office Gives Method of Determining Length and Places Average at Twenty Feet.

[ASSOCIATED PRESS DAY REPORT.]

WASHINGTON, Aug. 21.—A puzzling question to all seagoers, that of the lengthened height of ocean waves and how to measure them, is answered by the navy hydrographic office in a recent publication. Determination of the length of waves at sea may be obtained by direct comparison of the length of the observing vessel with the length from crest to crest of the waves over which she is riding, and when ships are sailing in company a good estimate of the length of the waves may be made by comparing the known length of a neighboring ship from the distance from crest to crest of the successive waves.

Another method of measuring the length of waves consists in towing a log line astern of a vessel and noting the length of the line when a buoy attached to the after end floats on the next wave crest abaft that on which the stern of the vessel momentarily floats.

Replying to an answer regarding the height of ocean waves, the hydrographic office says its measurements and estimates from mariners and observers at sea indicate that the average height of all the waves running in a gale in the open ocean is about twenty feet.

"About forty feet," it says, "is a common estimate of the height of the larger waves in a severe gale on the North Atlantic, and this estimate is really not incompatible with a recorded average of a little more than twenty feet."

NARROW ESCAPE FOR FOUR.

Launch Burns at Sea, Occupants Keep Afloat by Means of Life Preservers.

[ASSOCIATED PRESS NIGHT REPORT.]

NEWPORT (R. I.) Aug. 21.—Four men, all residents of Providence, R. I., had a narrow escape from death late this afternoon when the 50-foot launch Allegro caught fire and burned, at a point about three miles east of Brenton's reef lightship.

The four kept themselves afloat by means of life preservers until rescued.

SWISSCO WILL GROW YOUR HAIR

It Will Cure Your Dandruff—Prevent Baldness—Restore Gray Hair To Its Natural Color.

25 Cent Bottle Free to All.

Every one who is bald has tried by every means possible to restore his hair, but not until the discovery of the marvelous Swissco Hair and Scalp Remedy has there been anything offered that would accomplish this result.



His Hairs Are Numbered. How About Yours?

This great remedy cures baldness, bald spots, falling hair, scabby scalp, sore scalp, dandruff, brittle hair or any other hair or scalp disease, and changes gray hair to its original youthful color and gloss.

If you are suffering from baldness or any of the troubles named above, or have gray hair that you want restored to its original youthful color, let us send you a 25-cent bottle free for trial.

Swissco Hair Remedy is for sale by all druggists at 50 cents and $1.00 a bottle, but the free bottle can only be had by writing direct to the Swissco Hair Remedy Co., 1726 F. O. Square, Cincinnati, Ohio, inclosing 10 cents as an evidence of good faith. The 10 cents does not cover actual postage and packing on the 25-cent bottle we send you.

For sale and recommended in Los Angeles at The Owl Drug Co. Stores—320 S. Spring St., 5th and Broadway and 625 S. Broadway.

ACCIDENT.

FALL IS FATAL TO SWITCHMAN.

MANGLED HE DIES ON THE OPERATING TABLE.

Sudden Jolt Causes Him to Tumble from Top of Box Car Between the Bumpers So That Wheels Run Over His Limbs—Stays Game as Death Approaches.

Peter McPherson, aged 27, a switchman in the employ of the San Pedro, Los Angeles and Salt Lake Railway, died on the operating table at the Receiving Hospital at 11:45 o'clock last night, a couple of hours after he had been run over and shockingly mangled by a freight train near the Salt Lake depot.

McPherson was standing on top of a string of box cars, setting brakes as the cars were being shunted about the yards. A sudden and unexpected jar, threw him off his feet and he fell from the top of the car between the bumpers. The wheels passed over his right hip and hand, dragging him along until his left leg was twisted around four times, shattering the bone to splinters.

The patrol wagon made the run from police headquarters and back with the injured man in nine minutes. McPherson, sweating cold, was still conscious when he arrived at the Receiving Hospital, but the shock was so great that he did not seem to realize what had happened.

"There's something holding my leg and I wish you would get it off," he said quietly to one of the attendants. "Thank you," he said, when one of the surgeons hacked off his mangled leg—he seemed to be relieved by the temporary operation. But all who saw him knew that his life was a matter of but a few minutes.

A little later the unfortunate nodded to a Times reporter standing beside the table. "Doctor," he said, "those legs of mine are hurting quite a bit; couldn't you do something to ease off the pain?" Ether was given him as soon as possible, and the amputation of his mangled limbs was begun, but he died under the knife.

Quietly and without the least sign of emotion, McPherson said soon after his arrival at the hospital that he was 27 years of age, a native of Skyland, Neb., where he has a father and mother. He said that he was unmarried, and that he had a sister, Mrs. Sadie Cunningham, who lives in Oakland.

TESLA ON RAIN-MAKING.

Inventor Writes to Kansas Man That He Believes Problem Will Be Solved.

[ASSOCIATED PRESS DAY REPORT.]

WICHITA (Kan.) Aug. 21.—Nikola Tesla, the inventor, in a letter received here today by George G. Matthews, a "rainmaker" of Wichita, predicts a final successful solution of the problem of the artificial production of rain.

He says: "I cannot recall that I have expressed myself on that subject before, but it is a fact that I have developed certain electrical appliances with which it will be possible to control the precipitation of moisture from the atmosphere.

"A great problem of this kind cannot be solved by one man. But a successful solution will come, the result of the cooperation of many."

Mr. Tesla asks Matthews, who is trying to produce rain by putting chemicals in the air, to report to him regarding what is accomplished.

A GUARANTEE With Every Cawston Ostrich Feather

Backed by Cawston's reputation of 23 years of straight forward dealing in the Ostrich Feather business in California.

CAWSTON OSTRICH FARM
THIS SIGNATURE AND TRADE MARK GUARANTEE QUALITY AND WORKMANSHIP
Elvin Cawston

Cawston TRADE MARK is attached to every Cawston Plume.

Buy From The Producer

Why buy inferior feathers from an unknown maker which carry no guarantee?

Cawston feathers are plucked at our Farm at South Pasadena and prepared on the Farm.

Cawston's guarantee goes with his

Repair Work Also

Bring Your Old Feathers to be Made Over.

CAWSTON OSTRICH FARM
City Store 313 So. Broadway
(The Ville de Paris is next door.)

TEETH



You know what a large part your teeth play in your looks. Ordinary plates are usually hideous looking articles, but my Restoration Plate is a beautiful substitute for natural teeth (when all your teeth are lost.) for a PREMATURELY OLD MOUTH or a thin, PEAKED FACE or one full of LINES and WRINKLES, this plate will correct to the fullest extent. I make the only Genuine Restoration Plate in the city.

Positively No Pain

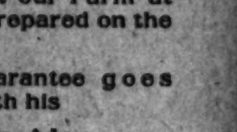
TO THOSE WHO STILL HAVE A FEW TEETH REMAINING here is your chance.

I replace ONE, TWO or SEVERAL teeth WITHOUT A PLATE. They stand the critical test of comparison with PERFECT NATURAL TEETH. None are more USEFUL and none are HANDSOMER. This work is NOT expensive.

Dr. Humelbaugh
DENTIST.
305½ S. SPRING, CORNER THIRD AND SPRING.

NOTE—Do not allow yourself to be cheated out of giving me and my method a thorough investigation. Come for a consultation. My prices will suit you and a square deal is in store for every patient of this office.

TEETH



Ask About My Famous **No Plate System**

—the most beautiful and lasting work that can be put into the mouth. Crowns, bridges and fillings inserted as they should be, and teeth extracted WITHOUT PAIN to you.

If you have a plate that does not restore the youthful contour to your face or that drops in the mouth, bring them to me. I can positively correct these faults. Get my estimate on your work. It's free and my prices will suit you.

Hours—8-6. Sunday, 9-12.

DR. COLEGROVE, Dentist
452½ S. BROADWAY, COR. FIFTH.

TO CROSS OCEAN IN AIRSHIP

Across the Atlantic in an airship within the next year is not only a possibility but a probability. This is the opinion of experts after learning of the successful sailing of an airship recently n Europe. Now that the basic principle has been established, rapid developments are expected which will result in perfecting these airships. The basic principle of health is a strong stomach and it is an established fact that no man "is stronger than his stomach." Therefore, the first and most important thing for the man or woman to do who suffers from a weak stomach is to get a bottle of Hostetter's Stomach Bitters and let it tone and strengthen this important organ as well as the Kidneys and the Bowels. It thus prevents Indigestion, Dyspepsia, Liver and Kidney Ills, Costiveness, Sick Headache, General Weakness and Malaria.

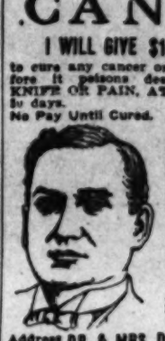
Weber's Camp in Cold Water Canyon. Elev. 2500 ft. Among the pines and oaks. An ideal camping place. Fine Mt. scenery. Good trail to Old Baldy. Moderate rates. See Peckinham, grand Mt. stream, good trout fishing, deer hunting, Judah Co., 552 S. Spring. Times Free Information Bureau, 531 S. Spring, or write J. P. WEBER, Azusa.

CANCER

I WILL GIVE $1000 IF I FAIL

to cure any cancer or tumor I treat before it poisons deep glands without KNIFE OR PAIN, AT HALF PRICE for 10 days.

No Pay Until Cured.



Absolute Guarantee. Best 130 page book on Cancers ever printed SENT FREE and testimonials of hundreds cured after operations failed. We refer you to any bank or business firm in Los Angeles: Masons, Odd Fellows or Foresters of America. Investigate cures. Write for the book

Address DR. & MRS. DR. CHAMLEY & CO. Suite E Chamley Bldg. 745 & 747 S. Main St., LOS ANGELES, CAL.

KINDLY SEND TO SOME ONE WITH CANCER

As one grow old the bowe grow less active. So then take harsh catharti and their bowels harden. T they multiply the dose. So take candy Cascarets. They is natural ways, and one tabl day is sufficient.

Vest-pocket box, 10 cents—at drug-stores. People now use a million boxes monthly.

CHICHESTER S PILL
THE DIAMOND BRAND.
Ladies! Ask your Druggist for Chi-ches-ter's Diamond Brand Pills in Red and Gold metallic boxes, sealed with Blue Ribbon. Take no other. Buy of your Druggist, Ask for CHI-CHES-TER'S DIAMOND BRAND PILLS, for years known as Best, Safest, Always Reliable
SOLD BY DRUGGISTS EVERYWHERE

UP AND DOWN THE VALLEY.

PITH OF THE NEWS FROM OUT THE MIDDLE WEST.

[BY DIRECT WIRE TO THE TIMES.]

CHICAGO, Aug. 21.—[Exclusive Dispatch.] It was as pleasant in Chicago today as any one could wish. A stiff breeze from the northwest came across Lake Michigan and cooled the atmosphere nicely. The maximum temperature was 72 deg. with a minimum of 53. Middle West temperatures:

	Max.	Min.
Alpena	70	68
Bismarck	92	70
Cairo	82	64
Cheyenne	84	54
Cincinnati	76	58
Cleveland	66	62
Concordia	94	60
Davenport	82	60
Denver	90	54
Des Moines	86	54
Detroit	70	54
Devil's Lake	90	72
Dodge City	92	66
Dubuque	80	58
Duluth	82	56
Escanaba	70	46
Grand Rapids	78	48
Green Bay	80	50
Helena	76	54
Huron	92	62
Indianapolis	76	74
Kansas City	90	58
Marquette	80	48
Memphis	88	72
Milwaukee	70	60
Omaha	84	66
St. Louis	82	62
St. Paul	84	62
Sault Ste. Marie	72	50
Springfield, Ill.	80	58
Springfield, Mo.	88	62
Wichita	92	68

BODIES STILL MISSING.

[ASSOCIATED PRESS DAY REPORT.]

BURLINGTON (Iowa) Aug. 21.—The bodies of the victims of last night's accident, when the launch Naughty Girl was burned during a fireworks display on the river, have not been recovered. The dead number three, Mrs. Marshall Jordan and Mrs. L. Converse, both of Mount Pleasant, Iowa, and the son of Charles Lee, a prominent business man.

GOV. BLACKBURN RESIGNS.

[ASSOCIATED PRESS DAY REPORT.]

LOUISVILLE (Ky.) Aug. 21.—The Times publishes a dispatch today from Washington declaring that Gov. J. C. Blackburn of the Isthmian Canal zone has tendered his resignation to President Taft. The dispatch says the Kentucky ex-Senator has written Mr. Taft that he is weary of his exile.

MRS. "RAFFLES" CAUGHT.

[ASSOCIATED PRESS DAY REPORT.]

DES MOINES (Iowa) Aug. 21.—Mrs. Nellie Reynolds, a stylishly gowned woman, who says she is a Spanish actress, and that she came to Des Moines from Kansas City, was arrested with her daughter, Marie, aged 15, here today, charged with bold thefts in fashionable homes yesterday of diamonds worth $300. The police say the woman has worked in Kansas City, Dallas and Galveston. She gives her home as San Francisco.

FOR UNIFORM STATE LAWS.

[ASSOCIATED PRESS DAY REPORT.]

DETROIT, Aug. 21.—A uniform state corporation law, which will prevent corporations from taking out charters in States where there are few, if any, restrictions, and then carrying on operations in a State where it would have been impossible to get the original charter, was under consideration today by the commissioners on uniform State laws, who are in session here, preliminary to the convention here next week of the American Bar Association. The commissioners make a report of their recommendations to the bar associations and to the Legislatures of the various States which are represented. It is expected also that a uniform marriage and divorce law will be drafted by the commissioners for submission to the State Legislatures.

RECEIVER FOR BEELER.

[ASSOCIATED PRESS DAY REPORT.]

LAPTON (Ind.) Aug. 21.—On application of the First National Bank, which has recently reopened after a shortage of $150,000 in its funds had been made good by stockholders, a receiver was appointed today for the Beeler Manufacturing Company, with factories here and at Alexandria, Ind. The liabilities of the company are $58,000. The bank is the most concerned creditor. This action is the first step in the courts toward clearing up the complications in the affairs of the bank under the management of W. H. Barker, who resigned recently as cashier, and his brother, Noah Marker, former assistant cashier, who is to appear before the Federal grand jury in November charged with embezzling $5,000 of the bank's funds.

COLLECTFUL FATHER SPURNED.

[ASSOCIATED PRESS DAY REPORT.]

CHICAGO, Aug. 21.—"A father not willing to regard his children as a liability when they are powerless to help themselves, is not entitled to consider them an asset when they are enjoying the fruits of prosperity." This ruling made yesterday by Judge Williams, spoiled the prospects of John Griffin from becoming a charge on the family he is alleged to have deserted thirty-seven years ago. Griffin is 87 years old. His four children told the court of the existence of their dead mother and how she labored at the wash tub to educate and clothe them. On leaving the courtroom the son said: "I am worth at least $20,000 and am willing to make a liberal donation to any worthy person who appeals for it, but that old man will never get a cent from me. I'd go to jail first."

"O. K'S" SON DEAD.

[ASSOCIATED PRESS DAY REPORT.]

CHICAGO, Aug. 21.—Cornelius Kendall, youngest son of Orrin Kendall, whom whose initials, the use of the "O. K." (meaning "all right") is said to have sprung, was buried yesterday in Toledo, O., his death having taken place there Sunday. During the Civil War, Mr. Kendall was a member of the firm of O. Kendall & Sons, whose factory was in Chicago. The firm furnished bread and crackers for the army and on the crackers were the initials "O. K." These crackers are said to have been the only ones the soldiers relished and their expression, "These are all right," later developed into "These are O. K." After the death of Cornelius Kendall left Chicago where for the past thirty-eight years had been prominently identified with the leading business interests of Toledo.

BALL FOR PRESIDENT.

[ASSOCIATED PRESS DAY REPORT.]

CHICAGO, Aug. 21.—When President Taft visits Chicago, September 16, a ball will be given in his honor in the auditorium hall by the American Bankers' Association, which will be holding its annual convention in this city at that time.

MIXED POISON MADDENS.

[ASSOCIATED PRESS DAY REPORT.]

LA CROSSE (Wis.) Aug. 21.—Made mad by a combination of bee and rattlesnake poison, R. Lane, a farmer of French Creek, fought his companions for three hours until medical aid arrived. One of the men killed a rattlesnake, and donning a pair of gloves, skinned the reptile. In the afternoon Lane borrowed the gloves to wear while loading lumber. While engaged in this work, he disturbed a nest of little yellow bees which stung him on the neck and arms. In fighting them he kept rubbing the gloves on the spots where the bees had punctured his skin. The poison took effect at once and Lane became a maniac. He is recovering.

TOM JOHNSON ILL.

[ASSOCIATED PRESS DAY REPORT.]

CLEVELAND (O.) Aug. 21.—Mayor Tom L. Johnson dropped Cleveland's affairs today and began an automobile tour of the Eastern States to last a week or more in an effort to recuperate his strength. Physicians have ordered him to cease all exertions requiring concentrated effort, warning the Mayor of impending nervous collapse. Dr. Martin Friederich, a close friend of the Mayor, said: "He needs a rest. He must not go into another campaign until he has recovered his good health."

NEW COPPER COMPANY.

Adolph Lewisohn Organizes to Take Over Properties at Globe, Ariz., for Development.

[BY DIRECT WIRE TO THE TIMES.]

BOSTON, Aug. 21.—[Exclusive Dispatch.] A new Keystone Copper Company has been organized by Adolph Lewisohn and associates, to take over properties at Globe, Ariz., near the Miami property, which have been under development by them for the past ten months.

The new company will have a capitalization of 600,000 shares, par value of $10, of which 200,000 shares will remain in the treasury. Of the remaining shares, 300,000 have gone to the general development of the company, which turns the property over to the Keystone company, fully paid for, and with $60,000 cash in the treasury for development purposes.

A portion of the 200,000 issued shares has been sold by the general development company to some of its large stockholders, who, in turn, are placing stock with friends at $5 a share. There will probably be no immediate general flotation of this company.

WASHINGTON BRIEFS.

Leasing Aerial Park.

WASHINGTON, Aug. 21.—The acting Secretary of War has authorized the quartermaster-general to lease for six months, 160 acres of land in College Park, Maryland, to be used by the government for experimental purposes and for giving instruction to officers and signal corps in the management of aeroplanes.

LOCAL TRAVELERS.

Los Angeles People Who Are Registered at Hotels in Other Cities.

[BY DIRECT WIRE TO THE TIMES.]

NEW YORK, Aug. 21.—[Exclusive Dispatch.] The following Los Angeles people are registered tonight at New York hotels: Gerard, J. Lankota; Albert, A. L. Gesell. From Pasadena: Webster, Mrs. W. Knox.

IN CHICAGO.

CHICAGO, Aug. 21.—[Exclusive Dispatch.] The following Los Angeles people are registered tonight at Chicago hotels: Congress, W. D. Newsert; Stratford, F. H. Crump; Majestic, Mr. and Mrs. S. Preston, Mr. and Mrs. C. H. Watson; Lexington, George H. Busch, Miss Nellie Leslie.

IN SAN FRANCISCO.

SAN FRANCISCO, Aug. 21.—[Exclusive Dispatch.] The following Los Angeles people are registered tonight at the Hotel St. Francis: C. N. Ambrose and wife, C. L. Newhams, N. L. Coles, R. C. Kelley, Miss Whitlock, C. H. Howland and wife.

$500 H. P. Nelson Piano Free.

See page 10, Part II, and get busy with the Famous Roosevelt Jungle Puzzle.

READ Copper Creek Pointers, financial page (Page 22, Part V.) Sunday Times.

$500 H. P. Nelson Piano Free.

See page 10, Part II, and get busy with the Famous Roosevelt Jungle Puzzle.

Resorts.

SAN JACINTO HOT SPRINGS

A few hours' ride from Los Angeles on the Santa Fe. Two trains daily, 7:40 a.m., 2:06 p.m. In the Foothills, elevation 2160 feet, overlooking the beautiful San Jacinto Valley. An ideal place for rest and recreation. Hot mud sulphur baths relieve rheumatism and nervous troubles. Curative mineral waters. Modern hotel, sanitary bath-houses. Good table. Moderate rates. See Geo. P. Taylor, Security Building, or Peck-Judah Co., 553 S. Spring.

7 OAKS AND BEAR VALLEY

MOUNTAIN RESORTS.

A place to rest and recuperate. Every facility for pleasure—trout fishing, horseback riding, mountain climbing, etc. Excellent accommodations for families. For rates and information address Manager Seven Oaks, Redlands, Cal.; Times Information Bureau or Peck-Judah Co., 553 S. Spring.

Yochs Laguna Beach Hotel

Laguna Beach, Cal.

RATES $10 A WEEK

Salt water bathing is a tonic and sunshine is almost life itself. The picturesque mountainous coves and beautiful sands at the Hotel make Laguna Beach an ideal place to recuperate. Furnished cottages to let.

Automobiles meet trains and electric cars at Santa Ana. Leave Santa Ana 10:15 a.m., 3:15 p.m.

City office, 321 S. Spring st., or for further particulars write or phone Sunset long distance phone Main 258.

T. F. DOYLE, Manager.

Pinecrest

California's finest mountain resort. Located in the San Bernardino Mountains. For rates, booklets, etc., see PECK-JUDAH CO., 553 S. Spring St. Southern Pacific Co., 600 S. Spring St.

Glen Alpine Springs,

Lake Tahoe. September fishing unexcelled. E. H. Coleman, Mgr.

City Hotels.

CUT THIS AD OUT—GOOD FOR BUS FARE TO HOTEL MELROSE.

HOTEL MELROSE

200 Rooms 150 Baths $1 per day

120 So. Grand Avenue

Park Apartments Just Open

Palatial for wealthy, refined people. Everything of highest class. On beautiful West Seventh Street Heights. Grand location and view. Extensive grounds, palms, lawns and trees. Like fairyland. Magnificently furnished and appointed. 721 Golen avenue, near W. Seventh and Bixel Sts.

SPECIAL LOW RATES

Hollywood Hotel HOLLYWOOD, CAL.

Luxurious and up-to-date Family Hotel. Mission style of architecture. Midway between Los Angeles and the ocean.

HOTEL SANTA RITA S. E. Corner 11th and Main

NEW AND STRICTLY MODERN. Los Angeles' latest Tourist and Commercial Hotel. Very low summer rate, by day, week or month. Special inducements to permanent guests.

The Hinman The most elegantly furnished Apartment Hotel in California. Single rooms or suites of two or more, with bath and with or without buffet kitchen. Summer rates. R. A. GREEN, Proprietor. Corner Seventh and Figueroa. Home 10057, Sunset Main 1037.

Ideal place for rest and health, among grand old live oaks and sycamores. Elevation 3000 feet. Hillcrest New cottages or tents, furnished for housekeeping; low rates; hunting; spring water, fruit, dairy products. Camping ground with water, $5 mo. Only 5 miles northwest of Beaumont, among the mountains, reached by good roads. Particulars at Times Information Bureau, or address W. C. Myer, Beaumont, Cal.

HOME TEL. 24305. SUNSET WEST 5544.

HARTMANN APARTMENTS

924 W. WASHINGTON ST., corner Oak. Perfectly appointed and first-class in every respect. All outside rooms, large and most elegantly furnished.

Hotel Chapman Corner 5th and Wall streets. New Building, new furniture, hot and cold water and telephone in every room, steam heat, electric lights, bath, levator; European. Rates, 75 cents to $1.50. James L. Smith, Prop. Sunset Main 3299

Hotel Heinzeman 618-620 S. GRAND AVENUE. The most exclusive family hotel in the city. Modern in every respect. Dining-room unexcelled. American and European plan. Popular rates. One-half block from Postoffice. One block from Central Park. Close to all car lines. C. C. DORR, Proprietor.

Hartford Terrace [Apartments] Ideal summer home, surrounded by extensive gardens; within 15 minutes' walk of Broadway; no equal in Los Angeles; prices moderate. Every apartment complete with private bath. Magnificent view. Both phones. Crown Hill car to Lucas Avenue. 1435 WEST FOURTH ST.

Westlake Hotel 726 Westlake avenue. Home Phone E1011. Sunset Main 246. A select family hotel with all modern conveniences. Largest sun parlor and billiard room in the Westlake district. Our cuisine unexcelled. Reasonable rates. Special to families. ROST. D. MURRAY, Prop.

West Lake Apartments 427 So. Alvarado St. New furniture—new building. Take any car going to Westlake Park. Phones 53045, Temple 1435.

When You Visit Los Angeles Stay at KING EDWARD HOTEL ABSOLUTELY FIRE PROOF 5th and MAIN

All outside rooms, with hot and cold water. Steam heat; telephone in every room. Single room 75c per day—two people, $1. Front room $1 per day—two people, $1.50 per day. Room with bath, $1.50 per day—two people, $2 per day. European plan. Excellent cafe in connection. Special breakfast, 35c. Special luncheon, 35c.

COL. E. DUNHAM—W. E. SMITH, Proprietors.

Hotel Leighton

Opposite Westlake Park.

European Plan

$1.00 day up. First-class cafe in connection. Spend Sunday with us. I. M. WOLFF, Manager.

Hotel Sequoia

619 S. OLIVE.

Under New Management.

European plan. Modern, well furnished, cool, quiet, steam heat, hot and cold water in every room, private and free bath. Just a step to business center. Elevator and bell service. Special low rates to permanent guests.



HOTEL ORENA 705 West 7th St., opposite postoffice. Beautifully furnished.

Resorts.



Why SULPHUR MOUNTAIN SPRINGS IS THE MOST POPULAR RESORT IN THE SOUTHWEST

Because it has a "hundred acre" park, surrounded by thousands of acres of virgin forest mountains and crystal streams; waterfalls; mountain trails.

The grandest and greenest mountain scenery in the "Sierra Madres."

A fine saddle livery and a home dairy with plenty of milk, butter and cream. Good "home" cooking, mineral springs, hot and cold sulphur baths, and no pains spared to add everything possible to the comfort of our guests.

Address Springs Co., Springs P. O., Ventura Co., Cal., or call The Times Free Information Bureau, 531 South Spring, City. Phone Home 742, via Santa Paula.

El Reposo Sanitarium

Sierra Madre

One-half mile from electric car. In the foothills. Sixty acres in fruit orchards and garden. Tent cottages, mission bungalows, an arts and crafts shop, a clubhouse. Moderate prices. Graduate nurses. Consultant, Dr. George Martyn, 821-826 Security Bldg., Los Angeles. Telephones F7321 and Main 1854. Dr. R. D. McKerras, attending physician, Sierra Madre, Cal. Home telephone Black 1. Sunset Main 6212.

Camp Rincon

Gem of the San Gabriel Canyon. Music by Nelson-Whittemore Orchestra for dancing. Corn roasts at campfire. Dancing in the pavilion, trout in the river, swimming in plunge, tennis, croquet and a general good time. For information, see Times Free Information Bureau, 531 South Spring street; Peck-Judah Co., 553 South Spring street, or H. D. Briggs, Manager, Azusa.

SKYLAND INN The Best, Nearest and Most Accessible of Mountain Resorts. Located Directly North of San Bernardino, California. Good Food, Fine Scenery and Pure Spring Water. For Booklet and Rates Address SKYLAND INN, Incline, California.

The "Fraser Sanatorium" (Edwin J. Fraser, M. D., Medical Director) is now prepared to receive patients suffering from Asthma, Bronchitis or Consumption. For particulars address Times Inf. Bureau, 531 S. Spring, or John D. White, Business Manager, Sunland, Los Angeles Co., Cal.

ELSINORE, Bundy Hot Springs Hotel AND COTTAGES

Curative Hot Sulphur Baths under Hotel roof. Free consulting physician. Good home cooking a specialty. The Times Free Information Bureau, 531 S. Spring. Address F. A. Amsbury.

Tallac and Brockway

The resorts that have made Lake Tahoe famous for its fishing and scenery. Brockway at the northern end of the Lake always famous for its fishing, and having the only hot springs, which are a wonder in themselves and the curative properties of the waters. Tallac, at the southern end of the Lake, is noted for its natural advantages and location. Surrounded by innumerable small lakes and streams stocked with several varieties of trout, make it the delight of the rod fisherman. All within easy walking, riding or driving distance. Most scenic and best automobile road in all America. Information Peck-Judah Company, Southern Pacific Information Bureau, Lawrence & Comstock, Tallac and Brockway.

LAKE TAHOE

DEER PARK SPRINGS. Come in September for excellent lake and stream fishing. Stopovers on all Lake Tahoe tickets. Write Miss Chandler, Deer Park, Lake Tahoe, Cal.

New Zealand Australia NEW SERVICE via TAHITI. Delightful South Sea Tours for Rest, Health and Pleasure. The world's wonderland. Favorite steamships. R. S. Mariposa sails from S. Francisco Sept. 11, Oct. 11, Nov. 22, connecting at Tahiti with Union line for Wellington. The only line from U. S. to New Zealand, Wellington, 1st, $151. Ret. $280; 3rd, $86.25; Tahiti and return, 1st class, $125. Line to Honolulu—Apr. 1st 21, R. T., $110. S.S. Alameda August 28, Sept. 18, Oct. 9, 30, etc. A. M. Culver, Agt., 214 S. Spring st. Phones Home 6719, Main 2017.

IDYLLWILD AMONG THE PINES. Cottages and tents for rent. City conveniences. Splendid climate. Wholesome fun. INTERESTING MOUNTAIN TRIPS. Write for illustrated booklet to Walter Watkins, Mgr., Idyllwild, Riverside County, Cal.

Resorts.

The Times Branch Office and Free Information Bureau 531 South Spring St.

Open Daily 8 A. M. to 9 P. M. Telephone Sunset: MAIN 8200. Home 10391

Advertising Copy and Subscriptions Received

THE TIMES FREE INFORMATION AND RESORT BUREAU is for the accommodation of those seeking recreation, rest and recuperation among seashore and mountain resorts. Particulars are furnished regarding Hotels; their attractions, rates, etc. Photographs, circulars and transportation literature are kept on hand for inspection and distribution. Times readers can obtain here, in a few minutes, information that would take a week and in many instances longer to procure if they were compelled to write for it.

HOTEL VIRGINIA

Long Beach, Cal.

Most up-to-date and perfect resort Hotel in this country. Service and table the very best. Rates are moderate. Attractions are bathing, fishing, boating, tennis, special concert by thirty-piece band, vocal concerts and hotel orchestra.

American Plan. Fire Proof.

CARL STANLEY, Manager.

Follows Camp

Most Popular Mountain Resort in Southern California

There is something doing all the time—picnics, barbecues, swimming, dancing every night, music by Philleo Orchestra, good fishing and hunting. Take Santa Fe or Pacific Electric to Azusa. Stage leaves there daily 9:30 a.m. See Peck-Judah Co., 553 S. Spring, or write or phone R. M. Follows, Azusa. Phone Home "Azusa 52."

Arrowhead Hot Springs

GREATEST PLACE IN THE WORLD FOR THE CURE OF RHEUMATISM. Medicated Mud Baths, given under expert supervision, fresh from the natural deposits, medicated by the hot waters from Nature's fountains. A Luxurious Hotel amid romantic mountain surroundings. Write Manager, or apply Peck-Judah, 553 South Spring.

HOTEL CASA LOMA

REDLANDS

The Coolest Spot in the San Bernardino Valley

SPECIAL SUMMER RATES

HOTEL DECATUR

OCEAN PARK, CAL.

NEW MANAGEMENT

Fronting the finest beach on the coast. Elevator, hot and cold water. Modern throughout.

EUROPEAN PLAN. B. Silloway, Manager.

Sunset 2641. Home 4030.

Ye Alpine Tavern

Situated on Mt. Lowe. A mile above the sea. American plan, $3.00 per day, $15.00 per week. Choice of rooms in hotel or cottages. No consumptives or invalids taken. Telephone Passenger Dept., Pacific Electric Ry., or Times Free Information Bureau, for further information.

Radium Sulphur Springs COLOGROVE, LOS ANGELES. TAKE BATHS IN LIQUID SUNSHINE

DRINK THE MOST CURATIVE MINERAL WATERS IN CALIFORNIA.

It is radio-active, germicidal and purifies your blood by destroying disease germs, thereby rectifying, rejuvenating and increasing your Vital Force and circulation. THE IVY BATHS are a positive specific and cure Rheumatism, Asthma, Chronic Colds, Alcoholism, Constipation, Obesity, Poor Circulation, Neuralgia, Sciatica, Diabetes, Bright's Disease, Heart, Liver, Kidney, Bladder, Blood, Skin, all Nervous and Spinal Diseases, Female Troubles. Beauty Baths make rich, rebuild, remove blackheads, grows new hair.

IT SPARKLES AND FOAMS LIKE CHAMPAGNE.

Seemingly hopeless cases cured. Physician in charge. Send for booklet. Water by bottle or case. Take "Melrose Avenue" cars, etc. Broadway, direct to Springs; 5c fare.

Take the "Kids" to BAY CITY The Children's Paradise

NO CROSSING THE RAILROAD TRACKS TO GET TO THE OCEAN FRONT. BUNGALOW CITY, SUCCESSOR TO TENT CITY, will provide first-class family accommodations at comparatively small expense. Twenty-six furnished bungalows, within 100 feet of the ocean; all new and modern; for rent at moderate prices; furnished. Fifteen-hundred-foot pier; dancing pavilion; safest surf bathing on the coast; no undertow; still water bathing and boating; good fishing; first-class hotel now open; only 6 minutes from Los Angeles on Pacific Electric. We offer special inducements to home builders.

BAYSIDE LAND CO., F. A. STANTON, PRESIDENT, BAY CITY, CAL.

Indian Spring Camp Stage from San Fernando, Cal., Monday, Wednesday and Saturday connects with 1:45 train from Arcade Depot. Only 2 hours' drive in mountains. Mountain homesite sold on easy payments. Work for those who want it. Play for all.

Spring flows 65,000 gallons daily of the finest medicinal waters. Large trees and very cool. Housekeeping tents and good ranch board.

H. S. K. BENNETT, San Fernando, Cal.

Times Resort Bureau —or— 100 San Fernando Bldg.

QUEEN OF THE PACIFIC.

HOTEL REDONDO

And its SEVEN ACRES TROPICAL GARDEN. OVERLOOKING THE SEA. Famous as one of the most beautiful spots in California. Do not miss it.

SPECIAL RATES TO FAMILIES.

Regular Dinners Served in the Great Palm Dining-Room. REDONDO BEACH.

STURTEVANT CAMP, Mt. Wilson

Housekeeping tents completely furnished. Grocery store. For information see Times Information Bureau, 531 South Spring Street, PECK-JUDAH CO., 553 South Spring Street, or telephone F. B. ROSS, Mgr., Suburban 5-4 Bells, Pasadena.

ELSINORE Lake View Inn and Hot Springs

M. A. GARDNER, Mgr.

Overlooking Lake Elsinore. Swimming pool, mud, sweat, plain and plunge baths. Free consulting physician. Curative properties of our springs the best. Excellent rooms and table. Autolets' half-way house to San Diego. The Times Free Information Bureau, 531 S. Spring.

AUTOMOBILISTS—EN ROUTE NORTH VIA CAMINO REAL.

Plan to spend the first night out and rest a few days at ALAMO PINTADO INN, 35 miles north of Santa Barbara, on main official thoroughfare two miles beyond Santa Ynez Mission. Strictly first-class; cottages with bath; big oaks and broad verandas. Centrally located for hunting in Government Reservation and fishing in Santa Ynez River.

Telephone or wire reservations to FELIX MATTEI, Los Olivos.

Rosebine Ranch Resort (4000 ft. Alt.) Acton, Cal. The typical "Wild Western" cattle ranch, just opened to the public. Excellent deer hunting right on the range. Low summer rates. Full information Peck-Judah Co., 553 S. Spring, or Times Bureau, 321 S. Spring. Fare on S. P. only $1.75.

Cold Brook Camp "The Beautiful Mountain Resort," on the ice-cold headwaters North Fork San Gabriel River, 28 miles from Azusa. Trout fishing, scenery, dining, Moderate charges by day or week. Address all bureaus or R. W. DAWSON, Azusa, Cal. Stage meets 9:45 a.m. train, daily, at Azusa.

Wheeler's Hot Mineral Springs 32 miles from L. A. via S. P. to Nordhoff and 7½ miles stage ride. Altitude 1500 feet. Shady mountain stream. Fine fishing, good trails and saddle animals. Hot mineral water plunges and tub baths. Cottage rooms, board and baths, $12 to $15 per week. Furnished tent cottages for housekeeping. Particulars at Times Bureau or Peck-Judah Co., 553 S. Spring St. MRS. R. A. BLUMBERG, Prop., Nordhoff, Ventura Co., Cal.

No place like it for health and rest. Elevation 2000 ft. Low rates. NATURE'S OWN CAMP. Clover Crest Tent houses furnished for housekeeping. All new and clean. Pure mountain trails. Pure cold water. Abundance of fruit.

Only two miles north of Monrovia, head of Clover Leaf Canyon. Information at Times Bureau and Pacific Electric R. R. Or address STEWART & MASON, Monrovia, Cal., Box 281. Home Phone Green 128.

Mountmorres In the Santa Monica Mountains, overlooking the ocean, 4 miles from the beach, 1½ miles from car line, ½ hour from Los Angeles. Good tennis court. Hunting, mountain trails. Ideal place for those requiring peace and quiet.

For particulars apply MOUNTMORRES, Sawtelle P. O., California.

Santa Anita Canyon. JUNGLE INN and CARTER'S CAMP Sierra Madre Mountains.

Take Sierra Madre cars to end of line, then one half mile to camp. Stage meets cars. Come and select your location. No consumptives or invalids.

GLENN RANCH Now open. Good trout fishing. The only real farm resort in Southern California where the table is abundantly supplied with fresh eggs, milk, fruit and vegetables. Information at The Times' Free Information Bureau, 531 S. Spring st. Daily stage from Keenbrook.

Camp Baldy Elevation 4700 feet. In San Antonio Canyon. The finest Mountain Camp in Southern California. Splendid automobile road. Rates $2 per day, $11 up per week. For folders and information address CAMP BALDY, ONTARIO, CAL.

Bimini Hot Springs Hotel Los Angeles

RCHARD CAMP 31½ miles from Sierra Madre, on the old Mt. Wilson trail. Elevation 4300 feet; most accessible mountain camp to Los Angeles. Plenty of shade and running water; an ideal spot for your vacation. Information Peck-Judah Co., 553 So. Spring St., Times Information Bureau, P. O. Box 164, Sierra Madre, Cal. Home Phone Sierra Madre 6.

San Francisco

Magnificent Pa... San Franci...

No city in the world pos... more impressive or interes... does San Francisco. From ... is spread at one's feet—a ... itself the wonder of the ... the bay waterfront is ... changing scene with ... every description from the ... to the Italian fishing boat; ... Golden Gate and the forest ... bay, and on the other side ... bay cities, with the blue ... background, are seen.

So varied and picturesque ... this panorama that the ... travelers never tire of it. ... nificent view as here ... from the Terrace, the ... guest rooms of the Palace ... superbly situated hotel in ...

From its commanding ... the bay and the Golden ... walk on its Terrace is to ... cisco spread at one's feet, ... remarkable location the ... accessible. It can be reached ... Depot by the Sacramento ... cars in less than ten ... ten-minute ride (including ... the Third and Townsend ... banking district, wholesale ... ters, and Market street ... are but five minutes away ... operated by the Palace; ... also owns the New Palace ... building on Market street, ... the European plan only, ... newly furnished rooms and ... from $1.50 per day upward.

HOTEL STEWART SAN FRANCISCO

Geary St., above ... just opposite Union Square ... European plan, $1.00 ... American plan, $2.00 ... A new downtown hotel ... and brick structure, ... at a cost of $150,000 ... comfort and convenience ... car lines transferring ... parts of the city. ... meets all trains and ... If you want comfort, ... ience and luxury at ... sonable price stop at ...

HOTEL STEWART

Hotel Normandie San Francisco

Sutter and Gough streets, ... line from ferries. Cable ... order hotel, both plans. ... the management of The ... formerly manager of the ...

City Restaurants

Pacific Electric Grill and ...

COR. SIXTH AND ... Fit for a king. ... eat. Commercial lunch ... dinner, 50c, with wine ... day. Miss Lydia ... rector. Again under ... management.

Cafe Bristol

A most delightful ... perb appointments. ... ly cool. Excellent ... Music by Bristol Orchestra. ... basement H. W. ... and Spring.

Levy's Cafe

Business Men's ... Daily in Grill, ... cluding coffee, ... or wine. Quick ...

Tattler's Tea Room

325 WEST THIRD ... on and after June 1st ... luncheon for 35c. Also ... noon tea of real English ... fancy ices and a table d'hote ... 5:30 to 7:30 p. m.

For a good meal and ... the old reliable.

Palace Cafe

Corner First and ... A. JAHNKE ...

Times Branch Office

531 S. Spring

DIRECTORY OF ...

SUNSET TELEPHONE ... Public Pay station.

C. H. LIPPINCOTT & CO., Hollywood and ...

TIMES FREE INFORMATION ... Hotel, Resort and ... and literature.

BOOKLOVERS & TASTE ... ries. W. C. LOUDON ...

SOUTHWEST TURQUOISE ... Gem Cutters and ...

TIMES-MIRROR CO. ... Times "Want" ads ...

SUNSET MAGAZINE ... Subscription Department.

AMES BROS. "The ... tents and bond ...

SAN JOAQUIN VALLEY ... INFORMATION BUREAU ... Lectures and ... J. W. SLEDGE, ...

BOND DEPT. N. Y. ... CO.

Our Service

Complete information ... sorts, rest and ... this coast country ... Paso Robles. The ... county, as well as ... side resorts. We can ... vacation.

See Us

SUNSET MAGAZINE ... RESORT INFORMATION ...

City Ticket Office ...

SIXTH AND ...

Oakglen Inn

A family home in the ... tached bedrooms, ... horses, tennis, ... der big oak trees, ... and special rates, ... 553 So. Spring St., ...

ENLIGHTENED EGYPT NE... TO A...

Khedive Willing ... ple a Cons...

Nationalist Party ... Shows Act...

Final Word Not ... But Londo...

BY DIRECT WIRE TO ...

LONDON, Aug. 21.—[Exclusive Dispatch.] The awakening ... birth" of Japan, the ..., the revolution in Tu... order of things in P... resort of a similar ou... nalist spirit in Egypt ... This is the newest pos... week offers in respect ... ining affairs of Asia an... revivification of the ... Pharaohs has formed ... secret issue under cover ... sensational changes ... of the near East. ... There is now an active ... party at Cairo and Rom... Egyptian Minister of Just... surprising statement of ... which its efforts already ha... to sight. ... The Khedive is desirous ... people a constitution, ... although Boutros Pasha, ... head of the ministerial c... expressed the opinion that ... is not yet ripe for it. ... is that as soon as the K... ians from Egypt he will ... Egyptians a constitution." ... According to the London ... a rash prophecy, and it ... ays be remembered that ... her than Alexandria, has ... ed. Yet it is known that ... be done to avoid a ... isterial crisis on the ban... and there are reports ... isterial channels that the ... subjected to considera... by the "Young Turk" ... nalists during his recent ... stantinople. ... Ilmy Pasha and other ... ders pointed out to him th... of granting his people t... acquired by European ...

CHARLBOROUGHS UNRECO...

K. Vanderbilt, Father of ... Denies Report, Calling It Ser... Gossip.

BY DIRECT WIRE TO THE TI... LONDON, Aug. 21.—[Exclusi... tch.] There is nothing to just... ival of the report that the ... Duchess of Marlborough ... nelled. W. K. Vanderbilt ... sbes' father, emphatically ... story of reconciliation and ... to its origin to servants' gossip. ... or awhile the Duchess felt ... the King and Queen had ... receive her with the warm f... they formerly showed to her ... has ceased to worry about th... fally as it is understood, ... admitted, of course, that bo... g and Queen sympathize wit... against the Duke. ... improvements on Sunde... are finished at last and ... andid ball-room is completed. ... few signs that the wife ... churchill is mistress of the house... derbilt arms, portraits of ... sbes' father, grandfather ... grandfather and pictures ... which the founder of the fa... ed, fill spaces on the walls.

FOREIGN BRIEFS.

Ship Falls in Lake.

ROME, Aug. 21.—A new military ... with a crew of six men fell ... is an ascension today and lan... Lake Bracciano with a tremen... splash. The accident was caus... escape of gas which could ... checked. The crew was rescued ... the airship was considerably d... If the airship had fallen on l... probably would have been ... fatalities.

Turkey's Secretary Exiled.

VIENNA (Russia) Aug. 21.—M. ... private secretary to Count ... has been exiled to the pro... Perm for two years, after he ... found guilty of circulati... pamphlet entitled "The ... Murder," which is a p... the infliction of the dea... army.

Decide to Order Submarine.

PETERSBURG, Aug. 21.—As ... of the submarine competitio... here in July, the admiralty ha... decided to order a submarine of th... latest model. The boat will be buil... by the Newsky works under American ...

Bandits in Peking.

PEKING, Aug. 21.—Charles W. Fair... banks, former Vice-President of the ... United States, arrived here today on ... his way around the world.

Bandits Sentenced.

ODESSA (Russia) Aug. 21.—Decisions ... have been handed down in the case of ... forty-six socialist revolutionists, re... cently placed on trial here on charges ... of instigating their views among the ... troops. One of the prisoners was ... sentenced to death, twenty-four sent ... to penal servitude, and one was ac... quitted.

Anarchists Arrested.

BUDA PEST, Aug. 21.—The police ... of this city have taken under arrest ... over twenty-eight anarchists who ar... expected recently to attend the forthcoming ... anarchist congress.

Floods in Australia.

MELBOURNE, Aug. 21.—Serious ... floods have occurred throughout the ... north of Victoria. Many villages have ... been submerged, and several fatalities ... are reported. Railroad communication between Melbourne and Adelaide has been suspended for three days.

BANQUET HALL FOR PRESIDENTS

EL PASO (Tex.) Aug. 21.—The Mexican ... Congress today started the ... work of converting the court of the ... Governors into a banquet hall, where the formalities ... attending the meeting of Presidents ... Taft and Diaz will take place. The ... hall will be elaborately decorated with ... the national colors of both nations.

$500 H. P. Nelson Piano Free.

See page 10, Part II, and get busy with the Famous Roosevelt Jungle Puzzle.

READ Copper Creek Pointers, financial page (Page 22, Part V.) Sunday Times.

$500 H. P. Nelson Piano Free.

See page 10, Part II, and get busy with the Famous Roosevelt Jungle Puzzle.

San Francisco
Magnificent Panor
San Francisc
No city in the world presents a more impressive or inspiring
does San Francisco. From Nob
is spread at one's feet—a pano
itself the wonder of the modern
the busy waterfront is a
changing scene with shifting
every description from the great
to the Italian fishing boat.
Golden Gate and the fortified
bay, and on the other side the
bay cities, with the blue mount
background, are seen.
So varied and picturesque
this panorama that the
traveler never tire of it. Just
oldest view as here described
from the Terrace, the dining
guest rooms of the Fairmont
superbly situated hotel in the
From its commanding plan
the bay and the Golden Gate
walk on its Terrace is to have
cisco spread at one's feet.
remarkable location the
accessible. It can be reached
Depot by the Sacramento
cars in less than ten-minu
ten-minute ride (including
the Third and Townsend-st
shopping district, wholesale
Valley and Market street
are just five minutes away.
operated by the Palace Hot
also owns the New Palace
building on Market street.
the European plan only, with
modern furnished room and
from $2.50 per day upwards.

HOTEL
STEWA
SAN FRANCI
Geary St., above Union
just opposite Hotel
European plan, $1.50
American plan, $2.00
A new downtown hot
and brick structure.
at a cost of $150,00
comfort and conve
car lines transferring
parts of the city.
meets all trains and
If you want comfort,
ience and luxury at a
sonable price stop at
HOTEL STEW

Hotel
Norman
San Franc
Sutter and Gough stree
line from ferries.
order hotel, both plans.
the management of Thos.
formerly manager of St.

City Restaura
Pacific Elec
Grill and B
COR. SIXTH AND
Fit for a king. Best plac
eat. Commercial lunch
dinner, 50c, with wine.
day. Miss Lydia Berry,
rector. Again under
management.

Cafe Bris
A most delightful dining
perb appointments. Alway
ly cool. Excellent menu
Music by Bristol Orches
basement H. W. Hellman
and Spring.

Levy's C
Business Men's
Daily in Grill, 40
cluding coffee,
or wine. Quick

Tattler's Tea
325 WEST THIRD
on and after June 1st
luncheon for 35c. Also
noon tea of real English
fancy ices and a table d'
5:30 to 7:30 p. m.
For a good meal and
the old reliable.

Palace C
Corner First and
A. JAHNKE,

Times Branch
531 S. Spring
DIRECTORY OF OCCU
SUNSET TELEPHONE
Public Pay Station.
C. H. LIPPINCOTT & CO.
Hollywood and farm lands
TIMES FREE INFORMATION
Hotel, Resort and Railroad
and literature.
BOOKLOVERS & TARANTULAS
ries. W. C. LOUGHBOROUGH
SOUTHWEST TURQUOISE
Gem Cutters and Jewelers.
TIMES-MIRROR CO.
Times "Want" ads. and
SUNSET MAGAZINE
Subscription Department.
AMES BROS.
sheets and hotel reports
SAN JOAQUIN VALLEY
INFORMATION BUREAU.
Lectures and Stereopticon
J. W. ELLISDON, Manager
BOND DEPT. N. Y. CENTRAL
CO.

Our Service
Complete information
sorts, rent and reco
this coast country—
Paso Robles. The
county, as well as
side resorts. We can
vacation.
See Us To
SUNSET MAGAZINE
RESORT INFORMATION
City Ticket Office
SIXTH AND SPRING

Oakglen L
A family home in the
tached bedrooms, good
horses, tennis, hunting;
der big oak trees. For
and special rates, see
553 So. Spring St., or

ENLIGHTENED NATIONS.

EGYPT NEXT TO AWAKEN.

Khedive Willing to Give People a Constitution.

Nationalist Party at Cairo Shows Activity.

Final Word Not Alexandria's, But London's.

[BY DIRECT WIRE TO THE TIMES.]

LONDON, Aug. 21.—[Exclusive Dispatch.] The awakening of China, the "rebirth" of Japan, the unrest in India, the revolution in Turkey and the new order of things in Persia are precursors of a similar outburst of nationalist spirit in Egypt.

This is the newest possibility which the week offers in respect to the fast moving affairs of Asia and of Europe. The revivification of the land of the Pharaohs has formed itself into a concrete issue under cover of the recent sensational changes in the countries of the near East.

There is now an active nationalistic party at Cairo and Rushdy Pasha, Egyptian Minister of Justice, makes a surprising statement of the results which its efforts already have brought into sight.

"The Khedive is desirous of giving his people a constitution," he says, "although Boutros Pasha, the president of the ministerial council, has expressed the opinion that the country is not yet ripe for it. It is probable that as soon as the Khedive returns from Egypt he will grant the Egyptians a constitution."

According to the London view this is a rash prophecy, and it must always be remembered that London, rather than Alexandria, has the final word. Yet it is known that something must be done to avoid a dangerous ministerial crisis on the banks of the Nile, and there are reports through ministerial channels that the Khedive was subjected to considerable pressure by the "Young Turk" constitutionalists during his recent visit to Constantinople.

Many Pashas and other influential Egyptians pointed out to him the necessity of granting his people the liberties acquired by European Turkey.

MARLBOROUGHS UNRECONCILED.

W. K. Vanderbilt, Father of Duchess, Denies Report, Calling It Servants' Gossip.

[BY DIRECT WIRE TO THE TIMES.]

LONDON, Aug. 21.—[Exclusive Dispatch.] There is nothing to justify the report of the report that the Duke and Duchess of Marlborough are reconciled. W. K. Vanderbilt, the Duchess' father, emphatically denied the story of reconciliation and attributed its origin to servants' gossip.

For while the Duchess felt hurt that the King and Queen had ceased to receive her with the warm friendship they formerly showed to her. But she has ceased to worry about this especially as it is understood, though not admitted, of course, that both the King and Queen sympathize with her against the Duke.

The improvements on Sunderland House are finished at last and the splendid ball-room is completed. In it a few days that the wife of a Vanderbilt is mistress of the house. The Marlborough arms, portraits of the Duchess' father, grandfather and great grandfather and pictures of Napoleon, which the founder of the family collected, fill spaces on the walls.

FOREIGN BRIEFS.

Italy Falls in Lake.

MILAN, Aug. 21.—A new military airship with a crew of six men fell 600 feet in an ascension today and landed in Lake Bracciano with a tremendous splash. The accident was caused by escape of gas which could not be checked. The crew was rescued but the airship was considerably damaged. If the airship had fallen on land the crew probably would have been saved.

Russian Secretary Exiled.

ST. PETERSBURG (Russia) Aug. 21.—M. Gurko, private secretary to Count Leo Tolstoi, has been exiled to the province of Perm for two years, after having been found guilty of circulating a pamphlet entitled "Thou Shalt Not Murder," which is a plea against the infliction of the death penalty.

Russia to Order Submarine.

ST. PETERSBURG, Aug. 21.—As a result of the submarine competitions held in July, the admiralty has decided to order a submarine of the Holland type. The boat will be built at the Nevsky works under American supervision.

Chinese Beheaded.

PEKING (China) Aug. 21.—Decisions have been handed down in the case of the arrested revolutionists, recently tried on trial here on charges of plotting their views among the troops. One of the prisoners was sentenced to death, twenty-four sent into servitude, and one was acquitted.

Anarchists Arrested.

PARIS, Sept. Aug. 21.—The police have been taken under arrest several eight anarchists who arrived in Paris to attend the forthcoming congress.

Drought in Australia.

MELBOURNE, Aug. 21.—Serious drought is reported throughout the state of Victoria. Many villages have been abandoned and several fatalities have occurred. Railroad communication between Melbourne and Adelaide has been suspended for three days.

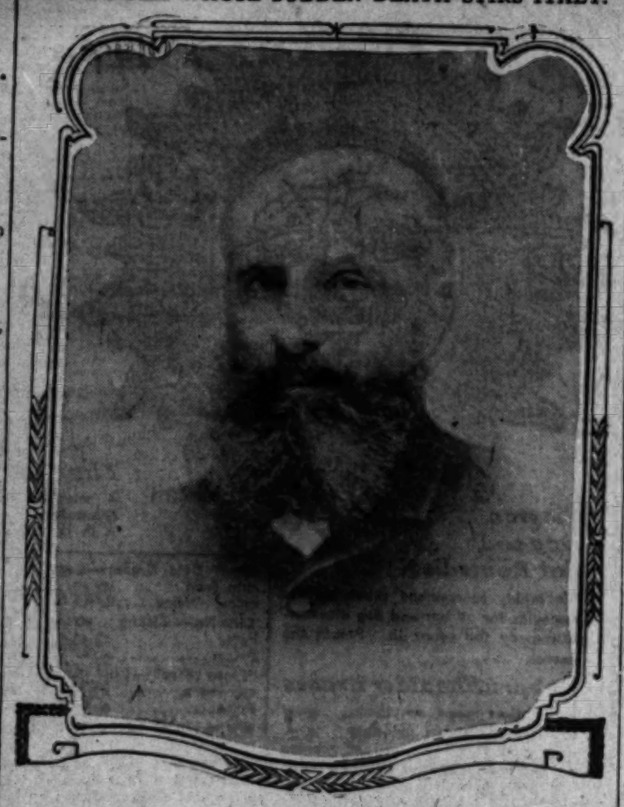
PLAN FOR PRESIDENTS

EL PASO, Aug. 21.—The Mexican special started the journey today from the court of the palace at Ciudad Juarez into the United States where the formalities attending the meeting of Presidents Taft and Diaz will take place. The streets will be elaborately decorated with the colors of both nations.

Free Piano Free.

Free Piano Free.

RICH DUKE WHOSE SUDDEN DEATH STIRS ITALY.



The Duke of Laurito,
victim of a poisoning plot that recalls the crimes of the Borgias.

FROM THE LAND OF ROMANCE.

ITALIAN MYSTERY RECALLS CRIMES OF THE BORGIAS.

Millionaire Duke and Wife Die Suddenly, House Found Stripped of Valuables, Monk and Beautiful Young Countess Whom He Visited Often Arrested and Found to Have Many of the Missing Articles.

[SPECIAL CORRESPONDENCE OF THE TIMES.]

NAPLES, Aug. 16—All Italy, the land of romance, is discussing a tragic mystery which recalls in many of its details the crimes of the Borgias. Murder, intrigue and avarice are the ingredients which go to make up this choice tit-bit of gossip and the victims are an aged and wealthy duke, his wife and a maid servant. True to the canons of medieval romance the villains of the piece are a handsome monk, a beautiful countess and the duke's valet.

On one of the most beautiful hills near Naples, that of the Vomera, overlooking the bay and the surrounding country, and set about with magnificent chestnut trees nestles the Villa Lydia. Here lived for many years Duke Alfredo di Montfort d'Aquino Pico, Duke of Laurito, and his wife. They were known to all the country people as "The Lovers," so great was the affection for each other displayed by the old couple. The Montfort family is very old and aristocratic, having come to Italy during the Bourbon days in France. The autumn of 1907 was fatal to the last Duke of his line who, at sixty-six years of age, was still robust and youthful both in body and mind. With the falling of the leaves came the breaking up of his home and life. The Duchess, until then, strong and active, complained of illness one morning, and a couple of days after she was dead.

The household consisted of a maid, a valet and butler, a cook and a few unimportant servants. Just after the funeral and before any suspicion had arisen, the maid complained in the same way as her mistress, and like her died within a few hours. The Duke, however, now alone in the hands of his household, whom he trusted, saw nothing abnormal, and it was not many days before he, too—heartbroken over the death of his wife, it was given out—fell ill and died. It began to be whispered—probably the story was circulated by those interested in cheapening its value—that the delicious Villa Lydia, which seemed the home of peace and tranquility, had been "overlooked," that it was affected by the "evil eye," that it had become the home of malign spirits, and that people not of this world had been seen moving about in the house and garden. To inspire dread of this kind in the minds of the superstitious people about, was not difficult, and the Villa Lydia was studiously avoided.

FIND VILLA STRIPPED.

In due time, the heirs, who lived mostly in Paris, and the Duke's favorite niece, who had a house in Naples, and was not informed of her uncle's illness until he was too far gone to speak, ordered their lawyers to make an inventory to facilitate the partition of the estate, as they knew he kept rather large sums in cash, and stocks and bonds in the house, while the Duchess had quantities of most valuable old and modern jewelry, and the collection of pictures and objects of art represented a large sum of money. The lawyers arrived at the villa but made no inventory, for there was nothing to catelogue. The house had been stripped of all valuables and it was learned that after the death of the Duke only the valet, Salvatore Siciliani, and a monk, known as Fra Valeriano, both of whom had enjoyed the confidence of the Duke, had lived there, but the heirs who were all rich and didn't care for the publicity of an investigation, decided unanimously to let the matter drop, although it was considered more than suspicious that not one of the Duke's family had been called in time to see him alive.

Meanwhile, Naples society had received a most welcome addition in the person of the young, charming and wealthy Countess Vincensina Clura of Taranto, whose husband, a large land owner, visited her at short intervals. Her father had been a Senator and an author, besides fighting for the liberty of the Naples provinces, so that the Countess was received with open arms and without question. She lived in a sumptuous apartment with her two pretty little children, and received her friends frequently. The most regular of her visitors was Fra Valeriano, and soon the Countess and the monk became the subjects of gossip, as the monk was young, elegant and handsome, and the lady, also youthful and attractive.

SHADOWS MONK.

Thus the matter stood, when rumors of something wrong reached the police, and as the Chief of Police had been a friend to the Duke, he took the matter up personally, and at last, after shadowing the monk for a long time, he found that Fra Valeriano had pawned a large quantity of antique pieces, strings of pearls, diamonds and rubies. About this time the monk got wind of the police investigations, and disappeared, leaving absolutely no trace. The police were distracted until, thinking over his companions, one suddenly exclaimed: "I have it! He is said to appreciate the charms of women, and to find Countess Clura too fascinating."

"Pshaw!" said his companion, "do you want to insinuate that a person like the Countess would stoop to a vulgar theft, if not murder? Try again!"

"Not at all," said the other, "I do not say she had anything to do with it, but the monk, if he is still in Naples, will not be able to keep away from her long. Watch her door and we have our man."

This was done, and, in fact, before many days had passed Fra Valeriano ran up the stairs, the police watchers heard him tap three times on the door instead of ringing—evidently a preconcerted signal. When he came out it was the work of a moment to clap on the handcuffs, and the bird was in the net.

That night the Countess waited in vain for her friend, but she had no suspicion of what had befallen him. She had a few friends to dinner, and when the rumors of dread things at the Villa Lydia, which were now public property, were freely discussed, she exclaimed: "It is nonsense to talk of foul play! Don't old people die every day, and don't they give away their possessions, even the most precious, and don't the heirs always raise an outcry of rage that they have been defrauded? I see nothing in it but the anger of a few rich people, who are always greedy!"

STORY OF "GIFTS."

All laughed and applauded but afterward it was considered curious that she should hint that certain things were "given" away just at the moment that the monk was saying the same thing in prison, for Fra Valeriano, put to the test, had finished by confessing that he had come into possession of much of the missing property, but insisted that it had been a spontaneous gift from the dying duke. The gay heart of the little Countess would probably have beaten considerably faster that evening could she have heard her friend saying that he had lent part of the money to Count Clura. The net was closing about her, too, but she went to bed with no other feeling than that of disappointment that she had not seen the attractive monk.

Meanwhile it came to the ears of the valet that the monk had been arrested, so, thinking it best to come forward, he gave himself up to the police, stating that he was a victim of the churchman, as the stocks and bonds had been given to him personally by the duke, as a reward for his faithful services, and the monk had taken them from him. The police, now thoroughly on the alert, thought that a search in the Clura houses at Naples and Taranto simultaneously, could do no harm and might be profitable, so the pretty Countess was awakened from her dreams of the fascinating monk by a knocking on her door which would have raised the dead.

"Oh, bother," she exclaimed, "now I shall look a fright all day! Really, Maria," she added fretfully to the servant, who entered, "you must teach your friend the milkman to make less noise."

COUNTESS IN CELL.

"The milkman," exclaimed the white-faced maid, "altro che milkman, it is the police!" and in spite of the protests of the lady they entered and made a thorough search of the bedroom. In both the houses were found pawnbrokers' receipts for jewels and works of art, besides pictures and other things easily recognizable as having been once the property of the duke. The Count was arrested at the Taranto station on his way to Rome, and the Countess had to bundle into her clothes and exchange the comfort of her warm apartments for the chill of a prison cell. Neither attempted to deny that certain objects were or had been in their hands, but what they most vehemently did deny was that they knew them to be stolen, insisting that Fra Valeriano had given the articles to them.

It was discovered later that the Count was in a very bad financial condition, from speculations which had gone wrong, and that the Countess was never out of funds although she never hesitated when it was a matter of spending. When the case is tried the valet and monk will be accused of theft if not of a graver crime and the Count and Countess for receiving stolen goods.

LIFE'S SEAMY SIDE.

INDIAN GIRLS MAKE ESCAPE.

Four Students at Haskell Institute Caught.

Making Way to Kansas City to Get Work.

Official Believes There Is Criminal Traffic.

[ASSOCIATED PRESS DAY REPORT.]

LAWRENCE (Kan.) Aug. 21.—Four Indian girls, students at Haskell Institute, yesterday attempted to make their escape from the institution, and were ready to board a train for Kansas City, when taken in charge by a policeman.

The girls had been promised work in Kansas City if they would come there, and their expenses were being paid by some person unknown to the authorities at Haskell.

When the girls were taken back to the school, it was learned that attempts of the girls to escape from the school have been frequent, and a number have gone to Kansas City, where efforts to locate them have proved futile.

J. O. Milligan, disciplinarian at Haskell, said today that it was the belief at the school that a regular traffic had existed for some time in the girls at Haskell.

Mr. Milligan said that investigation carried on in Kansas City had divulged the fact that Indian girls were being taken there from reservations as well as from the school here.

Superintendent H. B. Pears has asked the Department of the Interior to send secret service officials to Lawrence to investigate the matter.

POLICE DOUBT STORY.

[ASSOCIATED PRESS DAY REPORT.]

KANSAS CITY, Aug. 21.—"I know of no traffic in Indian girls here," said Frank F. Snow, Chief of Police, today. "The police know of no Indian girls in immoral houses in Kansas City. The traffic could not be very extensive in operation here or we would know about it."

ARRESTED FOR FORGERY.
MANY CRIMES ALLEGED.

[ASSOCIATED PRESS NIGHT REPORT.]

PORTLAND (Or.) Aug. 21.—J. H. Johnson was arrested here on the charge of forgery at the instance of the local head of a detective bureau.

According to the detectives, Johnson is supposed to be one J. E. Hamlin. Hamlin, it is stated, is wanted in various cities on the Pacific Coast to answer to alleged forgery charges.

Johnson said today that he owns much property in Oregon, Idaho and California.

NEGRO ESCAPES LYNCHING.
MOB BELIEVES HIM.

[ASSOCIATED PRESS NIGHT REPORT.]

M'RAE (Ga.) Aug. 21.—Henry Taylor, the negro charged with the murder of Mrs. Josh Vickery and her infant, at Lumpkins Ferry, in Telfar county, was not lynched, but is safe in jail here, as are also Josh Vickery, husband of the woman, and Sam Robinson, a cousin of Mrs. Vickery. The negro was captured and taken to the scene of the murder. Feeling was high against him and a rope was tied around his neck, but he stoutly declared his innocence and the people believed him. Vickery and Robinson are being held on account of alleged conflicting statements they have made.

MRS. BLIVEN SUICIDE.
SICK AND DESPONDENT.

[ASSOCIATED PRESS NIGHT REPORT.]

SAN FRANCISCO, Aug. 21.—Mrs. C. R. Bliven, wife of an electrical engineer, committed suicide today by shooting herself through the heart while despondent because of prolonged ill-health.

A few minutes before the shot was fired she told her husband over the telephone that she was much better. She then turned from the instrument to hunt for his revolver, with which she ended her life.

CITY BONDS STOLEN.
NO CLEW TO ROBBERS.

[ASSOCIATED PRESS DAY REPORT.]

DAVENPORT (Okla.) Aug. 21.—An express package containing $42,500 in negotiable bonds of the city of Chandler, Oklahoma, was today reported stolen from the Wells Fargo Express Company at Sapulpa, on the night of August 9.

The bonds had been sold to the Oklahoma Bond and Trust Company of Guthrie. The bonds are payable to bearer. No clue to the robbers has been found.

CRIME BRIEFS.

Verdict of Manslaughter.

SAN FRANCISCO, Aug. 21.—After deliberations lasting nearly twenty-four hours, the jury in the case of James O. Young, charged with the murder of Patrolman William Heins last year, returned a verdict of guilty of manslaughter today, with a recommendation for mercy. Young was jointly charged with his brother, Thomas, who is now serving a life sentence at San Quentin.

Attacks Woman With Razor.

SALT LAKE CITY, Aug. 21.—Jealousy or some similar strong motive for revenge, prompted Larry Cavanaugh, a porter employed at a local hotel, to make a deadly assault with a razor upon Mrs. Elma Crandall, in a lodging-house, in this city today, and then to take his own life, after attempting to elude the police.

AMERICANS LEAVE LONDON.

Tide of Travel Sets Away from British Capital—England Has Heat Wave.

[BY DIRECT WIRE TO THE TIMES.]

LONDON, Aug. 21.—[Exclusive Dispatch.] The week has marked the turning point from east to west in the tide of traffic. Next week, as indicated by the orders for rooms now pouring into the principal London hotels, the real trend of Americans going home begins.

The recent hot weather, which lasted for fourteen days, and up to last Wednesday, drew lots of people into the country, and these are now beginning to flock back and add to the stream of homeward-bound. It was not very hot for a New Yorker, or even the Chicagoan, but John Bull, senior and junior, simply broiled and consumed ice.

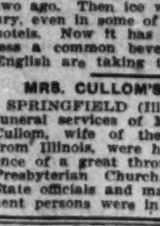
This question of getting ice in London is coming to a more satisfactory solution, so far as Americans are concerned, than seemed likely a year or two ago. Then ice water was a luxury, even in some of the best London hotels. Now it has become more or less a common beverage. Even the English are taking to it.

MRS. CULLOM'S FUNERAL.

SPRINGFIELD (Ill.) Aug. 21.—The funeral services of Mrs. Shelby M. Cullom, wife of the senior Senator from Illinois, were held in the presence of a great throng today, in the Presbyterian Church. Federal and State officials and many other prominent persons were in attendance.

Pig 'n Whistle

The Pleasure of Eating
Trade mark Registered
is realized to the fullest in the chocolates as made by the
Pig and Whistle Co.
Their exquisite flavor is never found elsewhere.
There is only ONE WAY of proving this.
Pig and Whistle Co.
On Broadway, next to the City Hall.

CANCER
I WILL GIVE $1000 IF I FAIL
to cure any cancer or tumor I treat before it poisons deep glands without KNIFE OR PAIN, AT HALF PRICE for 10 days.
No Pay Until Cured.

Absolute Guarantee
Best 150 page book on Cancers ever printed SENT FREE and testimonials of hundreds cured after operations failed. We refer you to any bank or business firm in Los Angeles; Masons, Odd Fellows or Foresters of America. Investigate cures. Write for the book
Address DR. & MRS. DR. CHAMLEY & CO.
Suite E Chamley Bldg. 745 & 747 S. Main St., LOS ANGELES, CAL.
KINDLY SEND TO SOME ONE WITH CANCER

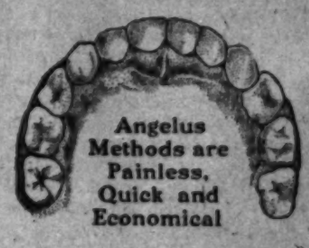
The Angelus Guarantee Has Something Substantial Back Of It—

—the most modern, most completely equipped dental office in the West today;

—a practice which includes thousands of successfully treated and satisfied patients in Los Angeles and in practically every city and town in neighboring counties and adjoining States;

—a record for superior work which leads all other dental establishments in this part of the country;

—a schedule of charges which are based upon present-day conditions, and just about half the fees asked by other reliable dentists;



Perfect Teet
Are Withi
The Reac
Of Everyon

—We extract teeth without pain;
—We make painless fillings;
—We do superior crown, inlay and brid work;
—We supply teeth with or without plat which are a perfect substitute for n ural teeth in looks, service and sat faction.

Painless Fillings $1 Gold Crowns, Gold Bridge Work or Full Set of Teeth $

Painless Extractions Free with Other Work—Cleansing F
Examinations—Consultations—FREE.

Let us put your teeth in perfect order at once—easily, painlessly, quickly—at least expense. We'll give you an estimate without obligation that you have the work done unless you desire. Often a trifling service will put an end to long standing suffering. If there is more to be done, and you do not wish to pay all cash, we will arrange liberal terms to suit your convenience. But the best time to have your teeth attended to is when they need it. Don't wait. See us at once.

Open week days till 8 p.m.; Sundays 8 to 1.
Special appointments for out-of-town people.

Angelus Dental C
"THE CAREFUL DENTISTS"
357 S. SPRING, N. W. COR. FOUR
Best Known, Most Reliable, Fairest Priced, Most Centrally Loc

Dutch Collar Pins

We Are Showing
A very good selection of
Dutch Collar Pins
MOUNTED IN STERLING SILVER
The designs are as delicate as a piece of lace.
The pins were made to our order and all hand wrought.
The style is Oriental and executed by Armenians, T Greeks and Circassians.
Real Genuine Stones
are used, and include the following:
LAPIS LAZULI LOZALLI AMETHYST
TOPAZ AVENTURINE
BLOODSTONE MOONSTONE
TURQUOISE MATRIX
Some cut cabuchon, others faceted. We have also a few scarabeus.
All of the Pins are large size, and very inexpensive, at same time exclusive and different than is usually sh
We invite inspection.
S. Nordlinger & Son
Jewelers, Established in 1869
323 So. Spring Street

A Bowl of
Post Toasties
and Fruit, with cream, these summer mornings makes a good start for a day of good humor.


Wholesome
Delicious
Satisfying—
"The Taste Lingers"
SOLD BY GROCERS
Postum Cereal Co., Ltd., Battle Creek, Mich.

No Knife--No Pain--No Dr
Eyes Bad?
Dr. Rice's Special Lenses
EXAMINATION FREE
"I take pleasure in commending Dr. Rice for your kind consideration."—Rev. R. S. Reese.
Far and Near Sight. No Eye Strain.
Simple cases adapted as low as..... $2
FOR TWO WEEKS
Dr. Rice, the Eye Specialist, 500½ S. Broadway, Opp. Fifth St. Store, upstairs. Hours—9 to 5

SCHOLARSHIP CONTEST.

AVORITE OF THE FOOTHILLS FAVORED BY GOOD FORTUNE.

Miss Pottol Makes Greatest Gain of Week and Captures Third Place from Miss Capron—Amos Colborn, Florence Lambert, Anna Bloom, Helen Wilson, Florence Barlow and Albert Lesher Join "Higher Ups."

SCORE AT END OF 48TH DAY'S BALLOTING.

CONSTANCE HOOD, No. 1010 W. 24th St., City	351,118
DOROTHY SCHERER, No. 1636 E. 14th St., City	338,855
MARY PEARL POTTOL, Monrovia-Duarte	293,171
ALICE CAPRON, Pasadena-Alhambra	283,079
RAYMOND AUSTIN, No. 511 S. Fair Oaks Ave., Pasadena	202,124
FRANK MAINE, No. 246 Aliso St., City	191,361
AMOS COLBORN, Upland, San Bernardino Co.	163,962
MURREY ROYAR (Redlands Rustler), City	153,181
FLORENCE PEDLEY, Orange Grove Ave., Pomona	140,047
FLORENCE LAMBERT, No. 869 Harvard Blvd., City	135,914
ANNA BLOOM, No. 956 E. 11th St., City	127,506
EDITH TIDBALL, No. 406 E. 5th St., Santa Ana	126,209
GRACE WAGNER, No. 533 W. 52d St., City	115,994
ELIZABETH GLASSCOCK, Chatsworth Park	111,854
DAVID BOARDMAN, No. 2619 Leta St., City	106,514
HELEN CAROLYN WILSON, Whittier	93,352
EDWINA E. LLOYD, No. 248 S. Flower St., City	92,963
EMMA BLORTZ, No. 1902 Darwin Ave., City	69,753
LILLIAN WAITE, San Fernando	67,287
STANLEY CARNAHAN, No. 1616 Hobart Blvd., City	65,015
RUTH FERGUSON, No. 1190 W. 28th St., City	55,762
CHARLES H. YGLESIAS, No. 1040 Lincoln St., City	45,062
TERESA CAMP, No. 1716 S. Hill St., City	44,892
ERNEST FURRER, No. 137 S. Flower St., City	42,542
DAVID HUGHES, Tucson, Ariz.	31,484
HATTIE SARGENT, Garden Grove, Orange Co.	30,758
STERLING N. SCHECK, No. 645 E. 31st St., City	27,897
ARAH SMALL, Soldiers' Home	23,892
FLORENCE BARLOW, No. 2662 Pasadena Ave., City	23,202
EMMA TENNESON, No. 4542 Myra St., E. Hollywood	23,071
E. AND A. KESSLER, No. 1636 W. 20th St., City	21,184
CARYL B. RUNKEL, No. 2034 E. 2d St., City	20,313
CARL MIEHLE, Victoria Ave., Riverside	19,457
LELA SPENCER, Hollywood	19,449
MARION HENDERSON, San Pedro, Cal.	18,905
FANNIE SWEM, No. 116 S. Hope St., City	16,658
FLORENCE PETERSON, No. 612 N. Bonnie Brae St., City	16,857
ALBERT LESHER, No. 218 W. 38th St., City	15,031
JOHN KEBLE THURSBY, No. 426 St. Louis St., City	12,185
SHERMAN HALL, No. 811 S. Union Ave., City	9,402
EDWARD WALLER, No. 233 N. Flower St., City	8,519
EVA KENDALL, No. 657 E. 48th St., City	6,679
GUY BARNHART, No. 107 Ave. 66, Garvanza	5,296
HARRY SPOONER, No. 3577 Hoover St., City	4,289
RAY WILCOX, Box 69, Claremont	2,477

day, as usual, was a field day t of the contestants for The cholarships. Over 200,000 points istered in favor of various nts. No less than seven candiored over 10,000 points, the gainer of the day, and for the eek, being Mary Pearl Pottol, a of the Foothills," especially Gem City" thereof, Monrovia. Pottol typifies the youth, enterprise and general classiher home town is a marked She is proud of her foothill d the city surely has cause to d of its representative in The cholarship contest.

ear, Miss Pottol, although she late start in the contest, came rth best, and she won a hip in Huntington Hall, beanug sum in cash. There was rivalry between the "Foothill " and "Princess Alice" Cappasadena, last year. Miss Cap- hed one degree ahead of Miss Both reentered the contest r, Miss Pottol determined to ss Capron at all hazards, if and the "Princess" equally ed to beat her clever Monval again.

apron, in spite of the fact that sadena field is disputed with year by Raymond Austin, and erruption of her campaign y the tragic death of her only has succeeded in keeping well the Monrovia lass most of the t at last Miss Pottol has he supremacy and will work maintain it.

Pottol's gain yesterday was 61,- ing her up very dear to the ark and giving her a plurality 11,000 over Miss Capron, who d a gain of 14,298, but was to fourth place, while Miss now third in line.

QUEEN" OR "KING."

Dorothy Scherer registered a 30,005 and is now only 12,263 the leader, Miss Constance hose gain yesterday was but Miss Scherer is still determined Miss Hood a hard run for the pital prize of $500. Some peo- been trying to make her beit it is useless for any one to eat Miss Hood, but Miss knows no such word as "fail," not cease her efforts to overe Hood as long as the contest e believes there is time enough he next two weeks for some how Miss Hood that the $500 r's for the mere asking. It is hable that Miss Hood will as Pottol and Miss Capron to ithin the final analysis of the

s" may come and "queens" but there will be only one at the end of the contest, and ll is a chance that the monly be of the masculine gender, may be no "queen" at all is over. There may be a o don the crown and pocket It is up to Austin, Maine, and Royar to decide whether " or a "king" shall be the sovereign.

OUS UPS AND DOWNS.

Colborn, the irrepressible Upstler, has put another crimp prospects of the "Redlands Rustler," Murrey Royar, by registering a gain of 16,100 to Royar's 1105. This places Colborn in seventh place again, with a lead of more than 10,000 over Royar.

Miss Florence Lambert returned from Covina yesterday, where she was most hospitably entertained by Mr. and Mrs. G. W. Lee, and registered a gain of 16,300, which moved her up to tenth place, at the expense of Miss Edith Tidball of Santa Ana, who failed to tally.

Miss Tidball was also given a setback by Miss Anna Bloom, who registered a gain of 15,000 points, and moved up two degrees to eleventh place, while Miss Tidball fell from tenth to twelfth.

Miss Bloom owes her 15,000 gain to her wee sister, Augusta, who personally solicited the support of that great captain of industry, Henry E. Huntington, for her sister. Mr. Huntington received the brave little girl very courteously and kindly, and instructed his treasurer to pay for fifteen yearly subscriptions to The Times and cast the votes for Miss Anna Bloom. Anna's older sister, Jennie, who won a scholarship two years ago, has been her principal helper in canvassing for subscriptions, but little Augusta, a most charming little lady, is in training to win a scholarship for herself several years hence, and surprised Anna and Jennie greatly by getting the biggest block of votes for Anna that the latter has received yet from any single source. What other contestant is there who can land fifteen yearly subscriptions in one bunch? Mr. Huntington may rest assured he will always have the admiration and gratitude of the Bloom sisters, as bright a trio of little ladies as can be found in all Los Angeles.

Miss Grace Wagner was set back one degree to thirteenth place by Anna Bloom's advance. Grace's gain for the day was only 1000. No millionaire has yet come to her assistance, but she hopes she may yet have such rare good luck as her friend, Anna.

Miss Helen Wilson rode fifty miles on horseback Friday and rounded up 7210 points, which took her ahead of Edwina Lloyd. Miss Wilson now being No. 16 and Miss Lloyd No. 17. Edwina has not had much luck during the past week.

Florence Barlow registered a gain of 3235 and advanced four numbers to twenty-ninth place. Miss Barlow is making a very determined effort to win an art scholarship, and bids fair to succeed, if she can keep up the gait she has struck during the last few days.

Albert Lesher, the "little giant" of West Thirty-eighth street, took a fall out of the "little giant" of Boyle Heights, John Keble Thursby, by registering a gain of 3075, and moving up to thirty-eighth place, which corresponds with the number of his street.

Others who made handsome gains without changing positions are: Frank Maine, 14,000; Florence Pedley, 2720; Elizabeth Glasscock, 1300; David Boardman, 3018; Teresa Camp, 1460; Kessler Bros., 1000; Fannie Swem, 1000; Florence Peterson, 1000.

The special prize winners for the week ($5 each,) are:

First division—Mary Pearl Pottol, with a gain of 61,320 points. Next in line: Dorothy Scherer, 50,529; Amos Colborn, 42,983; Alice Capron, 39,483.

Second division—Anna Bloom, 33,275. Next in line: Elizabeth Glasscock, 27,125.

Third division—Florence Barlow, 7530. Next in line: Fannie Swem, 5080; Kessler Bros., 5005.

CONTEST PICTURE GALLERY.

On page 20, part V, of today's paper will be found a group of the forty-two leading contestants for The Times' scholarships, arranged in the order in which they stood Saturday morning. It forms an interesting page. Cut it out and keep for handy reference. They are a good-looking lot of youngsters and some of them are destined to become famous as the result of the education they will get through the help of The Times. About $5000 in cash and scholarships will be distributed among them a little over two weeks hence.

Let every subscriber of The Times help some one to win a scholarship. If you have not yet renewed your subscription in favor of some contestant, or taken out a new subscription in addition to the copy of The Times you are already getting, be sure to do so within the next two weeks, and give some worthy boy or girl the benefit of your votes.

Incidentally, it may interest the contestants to know that the grouping of their pictures and the artistic framework surrounding them, was designed and executed by Ralph McNitt, a scholarship winner in the contest of 1905, who took a course in the Los Angeles College of Fine Arts, an adjunct of the University of Southern California. Mr. McNitt owes his start in art to the instruction he received in the College of Fine Arts, under the tutorship of Dean William L. Judson, through the opportunity given him by The Times. He is now a valued member of The Times art staff. This is but one example of many in which Times scholarship winners have made good.

The contest will close on Saturday night, September 4. Only two weeks more to make a winning score.

SCHOLARSHIPS TO BE AWARDED.

The list of schools in which scholarships will be awarded to successful contestants embraces the following:

University of Southern California Preparatory School—George F. Bovard, A.M., D.D., President.

U. S. C. College of Oratory—Beulah Wright, Dean.

U. S. C. College of Music—Walter F. Skeele, A.B., Dean.

U. S. C. College of Law—Frank M. Porter, Dean; Pacific Mutual Building, Third and Hill streets.

U. S. C. (Los Angeles) College of Fine Arts—Wm. L. Judson, Dean; No. 201 North Avenue 66, Garvanza.

Los Angeles School of Art and Design—L. E. Garden-Macleod, Director; Sixth and Alvarado streets.

Huntington Hall School for Young Ladies—Florence Housel, Principal; Raymond Hotel, South Pasadena.

Los Angeles Military Academy—Walter J. Bailey, A.M., President; Huntington Drive, Bairdstown.

Throop Polytechnic Institute—Pasadena.

Occidental College—Highland Park.

Dobinson School of Expression and Dramatic Art—George A. Dobinson, President; 1044 South Hope street.

DeChauvenet Conservatory of Music and Dramatic Art—Jean de Chauvenet, Dean; Fraternal Brotherhood Building.

Verdi School of Singing—Signor Pietro Buzzi, Director; 668 South Alvarado street.

Keller Piano, Voice and Normal School—Mrs. Eva Keller, Principal; 1130 West Seventh street.

Fillmore School of Music—Thomas H. Fillmore, Director; 325 Blanchard Hall.

Von Stein Academy of Music—Heinrich von Stein, Director; 1419 South Grand avenue.

Los Angeles Conservatory of Music and Arts—Emily J. Valentine, President; Walker Auditorium Building, 730-2 South Grand avenue.

Lyric School of Music—Luella McCune, Principal; 732 South Olive st.

Birdsall School of Music—Jeannette Birdsall, Director; 837 South Alvarado street.

Maryland School and Kindergarten—F. A. Barr and C. Gough, Principals; 720 Beacon street.

Laura Wilson White School of Expression—Laura Wilson White, Principal; 1828 South Figueroa street.

St. Vincent's College—Joseph S. Glass, C.M., D.D., President; Corner Grand avenue and Washington street.

Yale English and Classical School—T. G. Adams, A.B. (Yale), Head Master; 205-9 North Union avenue.

Kennard's Polytechnic Business College—J. W. Kennard, Principal; 1929 South Grand avenue.

Los Angeles Business College—E. R. Shrader, A.M., Phd., President; 417 West Fifth street.

Heald's Business College—I. N. Inskeep, Manager; 614 South Grand ave.

Isaacs-Woodbury Business College—E. K. Isaacs, President; Fifth Floor Hamburger Building.

Brownsberger Commercial School—Florida Brownsberger, President; 953-7 West Seventh street.

Southern Pacific School of Telegraphy and Shorthand—T. D. MacKay, Manager; 540-2 Central avenue.

Belding's Railway and Telegraph Institute—J. W. Belding, Manager; Germain Building, 234 South Spring street.

Pacific College of Osteopathy—Clement A. Whiting, Sc.D., D.O., Chairman of Faculty; Daly street and Mission road.

The scholarships will provide from six months to one year's tuition, and will range in value from $50 to $240.

CASH PRIZES.

The contestant having the highest score at the close of the contest will receive a cash prize of $500 in lieu of one of the above-named scholarships.

The next nineteen in line will have their choice of scholarships in the order of their standing, supplemented by cash prizes ranging from $200 down to $10, the several amounts being as follows: $200, $100, $85, $75, $70, $65, $60, $55, $50, $45, $40, $35, $30, $25, $20, $15, $10, $10, $10.

Those finishing below twentieth place in the score list will have their choice of the remaining scholarships on the list, in the order of their standing in the final score.

A total of $1500 in cash prizes will be awarded in addition to the scholarships. A cash commission will also be paid weekly to contestants on all new subscriptions to The Times they secure. Each cash subscription paid while the contest is in progress will count for a certain number of points which may be voted in favor of any contestant the subscriber desires to assist, as per the schedule published elsewhere.

HOW SUBSCRIPTIONS COUNT.

DAILY TIMES (INCLUDING SUNDAY.)

Time—	Price.	Credit points. New.	Old.
1 month	$ .75	75	25
2 months	1.50	180	60
3 months	2.25	300	100
4 months	3.00	480	160
5 months	3.75	675	225
6 months	4.50	900	300
7 months	5.25	1,200	400
8 months	6.00	1,500	500
9 months	6.75	1,800	600
10 months	7.50	2,100	700
11 months	8.25	2,400	800
12 months	9.00	3,000	1,000
15 months	11.25	4,000	1,350
18 months	13.50	5,000	2,000
21 months	15.75	6,000	2,500
2 years	18.00	7,000	3,000
3 years	27.00	12,000	6,000
4 years	36.00	18,000	10,000
5 years	45.00	25,000	15,000

SUNDAY TIMES (ONLY.)

(By mail.)

Time—	Price.	Credit points. New.	Old.
6 months	$2.00	240	80
1 year	3.60	600	200

(By carrier.)

6 months	$1.25	150	50
1 year	2.50	360	120

TO KEEP OPEN HOUSE.

Y.M.C.A. Will Celebrate Anniversary of Occupancy of Hope Street Building.

On September 1, the anniversary of the occupancy of its splendid building on Hope street, the Y.M.C.A. will keep open house from 10 a.m. until 10 p.m. Refreshments will be served in the morning and afternoon and in the evening various forms of entertainment will be provided. An orchestra will play on the roof garden, the glee club will sing, there will be a gymnastic exhibition and the work of every department of the association will be demonstrated.

In a year the membership of the organization has been increased from 1743 to 3235. It is hoped to increase the number to 5000 by January 1. With this end in view, every department is offering opportunities for the fall and winter. Thirty-five subjects will be taught in the educational department, in which, last year, 1000 men and boys were enrolled.

The triangle department (for young men from 16 to 21 years of age) has an enrollment of 441, and the department for boys, 524.

One of the other notable things accomplished during the year was the establishment of industrial work for the employes of the aqueduct, under the leadership of D. K. Edwards, chairman of the Aqueduct Committee. The secretary is J. E. Berry, an industrial expert, who has established headquarters at Cinco camp, in the Jawbone division, and visits from time to time the various other camps. The public has coöperated in furnishing magazines, but every week the local secretary receives requests for more magazines. The public is also asked to give phonograph records. These, if sent to the local building on Hope street, will be conveyed to the secretary in charge at the camps.

Last year, $3800 was raised for the Shanghai Young Men's Christian Association and a like amount has been pledged for this year.

NEW CLAN INSTALLS.

Clan Cameron, No. 192, of the Order of Scottish Clans, just organized, installed officers at Burbank Hall Friday night. The installation was in charge of P. T. Anderson, Chief of Clan Gordon. The new officers are: Chief, M. C. Melklejohn; Recording Secretary, A. H. Grant; Financial Secretary, Alex Reid; Treasurer, Alex Gavin; Senior Henchman, J. W. P. Carson; Junior Henchman, I. Martin; Seneschal, J. Saunderson; Physician, Dr. T. Davidson; Piper, G. McDonald; Standard-bearer, D. Shepperd.

This Coupon in Remitting for a Subscription to Aid a Contestant.

MANAGER SCHOLARSHIP CONTEST, Times-Mirror Co.

Dear Sir: I wish to help ..... to win one of The Times Scholarships. Find enclosed $.....to pay for ..... Daily Times for ..... months. Please credit the scholarship ..... is allowed on account of this subscription to the contestant above named, and deliver the paper to the following address, beginning ..... 1909.

New or Old ..... of scholarship ..... points due

[Signed] .....

.....

.....



Mary, Marie and Myrtle Boardman,

three little sisters of scholarship contestant, David Boardman, who are cheering him on to success with their winsome smiles. Mary, the eldest, is at the top, Marie at the right, and Baby Myrtle at the left. They are children of Mrs. Mary Hilton Boardman. The little girls are very fond and proud of their big brother, David, who is more like a father than a brother to them, since he is the bread-winner of the family, and David is very fond and proud of his bright little sisters. At a recent meeting of the Pennsylvania Society, the two youngest little girls, Marie and Myrtle, sang "My Dear Old Pennsylvania Home," while Mary, the eldest, waved the United States and Pennsylvania flags, to an accompaniment played by their music teacher, Miss Luella McCune, principal of the Lyric School of Music. They were taught the gestures for the piece by Mrs. Laura Wilson White, and each performed her part very gracefully.



Are You Buying Drugs

At the Lowest Possible Prices?

If you don't buy drugs at the "Sun" you don't pay the lowest prices. Here you get the strongest value—you get more quality for every price you pay. A single purchase at any one of the eight big "Sun" Stores will prove this. Note the low prices.

The Airflex Hair Brush

A scientifically built brush that cleans the scalp of all dirt, dandruff, etc. See it in the window at Store No. 1. 75c

Clayton Dog and Cat Remedies

We highly recommend these famous remedies for all cat and dog diseases. A remedy for every ill. Prices the lowest.

Reborn Shoulder Braces

Straightens round shoulders, expands the chest, prevents lung trouble, gives men and women an erect, fine figure. Was $2. Special price now $1. $1

New Rubber Toys

At Store No. 4 you'll find a fine lot of new imported rubber toys. See the cats, bunnies, camels, horses, dogs, etc.—they'll delight the children. Prices 20c, 25c, 35c, 40c, 50c, 75c, 85c.

Surgical Supplies

At Store No. 2 we maintain the finest Surgical Supply Dept. in the West. All kinds of instruments, bandages, belts, etc. Lady attendant.

"Sun" Cold Cream—best skin food made. Price..... 50c

Like-Nu—Cleans straw hats. Price..... 20c

"Fleas Flee"—kills fleas anywhere. Price..... 25c

Snake Bite Cure—Complete outfit for..... $1

"Sure Death to Ants"—A household need. Price..... 25c

Valley Violet Talcum—absolutely pure. Price..... 15c

Freckle Salve—for tan, sunburn, etc., 25c and..... 50c

Kodaks

Anything you want in the kodak line at Store No. 3. Open evenings and Sundays.

Don't Throw Away Your Old Razor Blades

Nichols's Automatic Stropping machine sharpens double edge razor blades like new. Buy one and see it. Price $1.25. Store No. 1—see the window.

Electrical Goods

Vibrators, batteries, electric belts, electropodes, electric insoles—cure all kinds of disorders. They cost little and are extremely effective. See the interesting window display at Store No. 1.

Family Liquors

You can rely on the purity of wines and liquors bought at the "Sun." Choicest goods at Stores 1 and 4.

A Delightful Shampoo

Fluffs Mequet gives a most delightful shampoo. It is splendid for the hair, leaving it in a beautiful glossy condition. Price 10c and 50c a package.

No. 1—Cor. Second and Broadway.
No. 2—328 South Broadway.
No. 3—Cor. Second and Spring.

The Sun Drug Co.

No. 4—Cor. Sixth and Broadway.
No. 5—Cor. Tenth and Belmont.
Pasadena, Riverside, Redlands.

Mail Order and Wholesale Department, 300 North Los Angeles Street.

ETIWANDA VINEYARDS



Free Care of Your Vineyard

WE Do the Work YOU Take the Profits

This Free Care plan, upon which we sell Etiwanda Vineyards, makes it possible for you to own a producing vineyard without leaving your present occupation. We cultivate and care for your vines free of charge for three years, until they come into full bearing, with a full stand of vines guaranteed. After that, if you desire, we will care for your place for three years more for 10 per cent. of its net income. You don't buy bare land, but land already planted to Muscat Grapes, or other land that we will plant to the variety of grapes you prefer. It's in a proven grape district—Etiwanda, only a short ride on the main line of the Santa Fe in the San Gabriel Valley. Level land in 5-acre tracts, graded streets, water piped in front of every 5 acres. Price $200 to $250 an acre—and look at the terms—$2.50 per acre cash and $2.50 per acre monthly. If you want an investment that will give you no care, and produce big profits—on terms most favorable to you—then buy a vineyard in Etiwanda. Get complete information at my office.

Get Our Art Folder

It's a beauty. It tells you all about Etiwanda Vineyards and our Free Care plan. You ought to have this folder. Call or write for it today.

Etiwanda Excursions Daily.

Cut out this Coupon and Mail Today. Send me Free Information About Etiwanda Vineyards.

Name.....

Address.....

Emil Firth

"You're Safe at Firth's"

319 WEST FOURTH STREET

Ground Floor—Bet. Broadway and Hill. Home A3105. Main

Feed Your Body Wisely in hot weather on

Grape-Nuts FOOD

"There's a Reason."

Read "The Road to Wellville," in pkgs.

Desenberg and Ganster BROADWAY MERCANTILE PLACE

SKIRTS $1

Man tailored skirts made to your measure, any number of gores or pleats, fit and work guaranteed .....

ANGEL SILK YARD WIDE 50c

Buy ANGEL SILK for party dresses, for street gowns, for waists, for slips, for lingerie, for every purpose that requires a beautiful, strong, durable, washable silk. It's the best washing silk that can be bought at any price—a soft, substantial, lustrous silk that fashion leaders pronounce an ideal fabric for prevailing styles. ANGEL SILK is made expressly for Desenberg & Ganster, and genuine ANGEL SILK is sold in no other store in the world. In white and every color, a yard wide .....

MILL ENDS OF SILKS, 1 TO 5 YARD LENGTHS, OF YARD-WIDE BLACK TAFFETA, PLAIN AND FANCY COLORED SILKS, ON SALE MONDAY AT HALF PRICE.

CREAM SERGE, PURE WOOL, 50 inches wide, shrunk and sponged, regular $1.50 quality, yard 97c

FINEST ENGLISH REPS and wash poplins, white and colors, for tub suits, special 23c

YARD-WIDE STRIPE LINENE suitings, regular price 25c, special 15c

DESENBERG & GANSTER, 542 SO. BROADWAY

Corner Mercantile Place—"On the Other Side of Broadway."

ou Buying
Drugs
t the Lowest
ossible Prices?
don't buy drugs at the "Sun"
on't pay the lowest prices.
you get the strongest values
get more quality for the
you pay. A single purchas
one of the eight big "Sun"
will prove this. Note thes
rices.
flex Hair Brush
built brush that cleans
dirt, dandruff, etc. See 75c
w at. Store No. 1.
n't Throw Away Your
Old Razor Blades
cle's Automatic Stropping Ma-
e sharpens double edge razor
es like new. Buy one and save
e $1.25. Store No. 1—see the
dow.
Electrical Goods
rators, batteries, electric belts
torpedoes, electric insoles—correct
kinds of disorders. They cost li-
and are extremely effective. See
interesting window display at
e No. 1.
Family Liquors
can rely on the purity of wines
liquors bought at the "Sun."
lowest goods at Stores 1 and 4.
Delightful Shampoo
Its Moquet gives a most delightful
mpoo. It is splendid for the hair,
ing it in a beautiful glossy con-
on. Price 10c and 50c a package.
No. 4—Cor. Sixth and Broadway.
gCo. No. 5—Cor. Temple and Belmont.
Angeles Street. Pasadena, Riverside, Redlands.

NDA
YARDS
Your Vineyard
YOU Take the Profits
h we sell Etiwanda Vineyards
n a producing vineyard without
We cultivate and care for you
ears, until they come into go
guaranteed. After that, if y
e for three years more for 10 p
buy bare land, but land alread
er land that we will plant to th
's in a proven grape district,
he main line of the Santa Fe,
land in 5-acre tracts, grade
5 acres. Price $200 to $250 an ac
re cash and $2.50 per acre month
give you no care, and produce ha
le to you—then buy a vineyard
at my office.
Firth
fe at Firth's"
URTH STREET
nd Hill. Home A8105, Main 25
SKIRTS $1
Man tailored skirts made to your measure, any number of gores or pleats, fit and work guaranteed
K YARD WIDE 50c
y dresses, for street gowns,
or every purpose that requires
le silk. It's the best wearing
ght at any price—a soft, fine,
on leaders pronounce an ideal
L SILK is made expressly for
ANGEL SILK
d. In white 50c
REAM SERGE, PURE WOOL
d, 56 inches wide, shrunk and
onged, regular $1.50 97c
uality, yard
INEST ENGLISH REPS AND
ash poplins, white and colors,
r tub suits, 23c
pecial
ARD-WIDE STRIPE LINENE
ttings, regular price
, special 15c
542 SO. BROADWAY
Other Side of Broadway."

RAILROAD RECORD.

H TO HAVE ORE MILEAGE.

an Said to Be Planning Betterments.

de of Mormons Toward Roads Friendly.

to Profit by Lack of Hostile Laws.

[DIRECT WIRE TO THE TIMES.]

LAKE CITY (Utah) Aug. 21.—[Salt Lake Dispatch.] Among the plans outlined by Edward H. Harriman is said to be the betterment of his western system of railroads is the construction of 1000 additional mileage in the State of Utah. No official statement has been made regarding the subject, but it is understood that the new lines will make it possible to rapidly develop the resources of the State.

In connection it is stated the investment of the Harriman lines is to take an especial interest in the Salt Lake City and their decision because of the fact that the Legislature has, thus far, exhibited no hostility to railroads. That the fact is due in part to the influences which have prevented hostile legislation of the character that the railroad managers believe to be harmful to their interests, and the interests of the people and industry at large. It is not to be denied, however, that there has been a bargain between the Harriman interests and the Mormon inter-

In fact, however, that the State stands out prominently as an example of absence of anti-railroad and anti-railroad legislation, which is greatly appreciated by the railroad management, with the result Utah will not be permitted to retard its development by reason of added transportation facili-

Already the Mormons are opposed to hasty and ill-advised railway legislation because they believe that more can be accomplished by cooperation with transportation interests than can be obtained by fighting them.

Elected Vice-President.

DENVER (Colo.) Aug. 21.—William G. Evans has been made vice-president of the Denver, Laramie and Northwestern Railroad to fill the vacancy caused by the death of W. S. Welby. Mr. Evans was in charge of the transportation department at the World's Fair in Chicago in 1893.

Buys Great Western.

SAN PAUL (Minn.) Aug. 21.—The Chicago Great Western Railway was sold today by Special Master Albert Moore, acting for the United States Court receiver, to a syndicate formed by J. P. Morgan, for $12,000,000. The sale was a perfunctory transaction held by the receiver to the property bought by Samuel M. [illegible] president.

BOLL WEEVIL.

Government Entomologist Says Cotton May Be Picked Unusually Early.

[ASSOCIATED PRESS DAY REPORT.]

DALLAS (Tex.) Aug. 21.—Dr. W. D. Hunter, the government entomologist in charge of the southern field crop, in an interview today declares that the territory of the last few days has been more than 20 per cent. of the cotton crop in Texas and Oklahoma, and that the heat and dryness of the weather everywhere has brought out the bolls on which the bolls will open so that the crop may be gathered in abnormally early date.

METEORICAL WHITECAPS.

Meteor Shoot Into House at Roswell, New Mexico, and Injure Woman.

[BY DIRECT WIRE TO THE TIMES.]

ROSWELL (N. M.) Aug. 21.—[Albuquerque Dispatch.] Night riders, who have been inspired by purloined whitecaps, visited the residence of Mrs. E. Kuppe, three miles south of Roswell, Thursday night, and after firing a volley of twenty-five shots into the house, one bullet grazing Mrs. Kuppe's head and others imbedding themselves in the mattress.

It is previously Mrs. Kuppe's home was burned to the ground, it is believed the pine party of whitecap demonstrations have been taken part in by

The small town of [illegible], in the Manzano valley, eighty miles southeast of Roswell on the Santa Fé Railroad, and the news of the outrage has just reached here. Mrs. Kuppe and a merchant of Roswell, who recently became a citizen, are said to have received an anonymous letter ordering them to leave shortly before the barn and the Thursday attack on Mrs. Kuppe's home defied the warning. It is said the night riders were unmasked that Kuebna was recognized when they fired into it. The matter has been investigated and the identity of some of the attackers, and further trouble is feared. The men were mounted, and wore caps to conceal their

Ancon is the only mountain town of any prominence without saloons, and is known as the "Chautauqua City." A movement was established the town, but it was started there, and the places have been closed up and the owners

EUROPEAN WAR DAMAGE.

Germany Due to Troops Around Bessarabia to Be Paid for by

[BY DIRECT WIRE TO THE TIMES.]

BOSTON (Mass.) Aug. 21.—Estimates of the damage done by the troops in the war zone [illegible] with the retirement

[illegible] board of adjustment, composed of Brigadier-General Bingham, Judge-Advocate of the militia, as chairman, will meet at Bridgewater next week to survey the damage claims arising [illegible] parties present [illegible] and it was hoped [illegible] to make quickly.

CHINESE LOAN PROTESTED.

Gentry of Province of Hueph Object to Borrowing of Money from American Bankers.

[ASSOCIATED PRESS DAY REPORT.]

PEKING, Aug. 21.—The gentry of the province of Hueph have telegraphed to Grand Councilior Chang Chi Tung, a protest against the granting of the Hankow-Sze Chuen Railroad loan of $30,000,000 to American and other bankers.

WASHINGTON INTERESTED.

[ASSOCIATED PRESS DAY REPORT.]

WASHINGTON, Aug. 21.—The dispatch today from Peking stating in effect that the gentry of the province of Hueph, China, had protested to Peking against the granting of the Hankow-Sze Chuen Railroad loan to American and foreign bankers, was read with great interest by the State Department officials.

No definite information on the subject has been received here.

AGITATED.

OBJECTS TO STEEL STOCK.

FRENCH SOCIALIST LEADER OPPOSES LISTING.

M. Jaures Publishes Article in Which He Says That Attempt to Get United States Steel Shares on Paris Bourse Is Effort to Get at Savings of France.

[ASSOCIATED PRESS DAY REPORT.]

PARIS, Aug. 21.—The Humanite today published an article by M. Jaures, the Socialist leader in the Chamber of Deputies, in which the writer explains his proposal to interpellate the government regarding the proposition to quote officially in France, American speculative stocks, but notably the common stock of the United States Steel Corporation.

This interpellation will come up in October. M. Jaures charges that, under the guise of obtaining for France the minimum rates under the new American tariff, the French government contemplates permitting the listing of steel common on the Paris bourse.

This, he contends, is a result of the raid on French savings by American speculators, who long have been anxious to get access to French money.

Irrespective of the chances of heavy losses through speculative investment, which M. Jaures considered likely, he insists that the policy of allowing French money to go abroad to Russia and other foreign countries is wrong, as this money is needed in France for the development of French industries and the amelioration of social conditions.

He declared the settlement of the tariff differences between the two countries should be in accordance with the interests of the two states, irrespective of outside interests.

In regard to the above, it is semi-officially denied in Paris today that the question of listing the shares of the Steel Corporation ever has been the subject of negotiations between France and America.

RAIN SCARES AVIATORS.

Storm Sweeps Over Rheims and Holds Aeroplanists to Earth—Large Crowds Are Disappointed.

[ASSOCIATED PRESS NIGHT REPORT.]

RHEIMS (France) Aug. 21.—The first series of races between heavier than-air craft ever held will be inaugurated in this quaint old French city tomorrow. The next seven days will be known as aviation week and there will be races daily, weather permitting, between the thirty-eight airships that have entered for the various contests.

Rains fell from early morning until nightfall today, and at a late hour tonight, there were no signs of clearing weather.

The committee declared tonight, however, that the week's great show will be inaugurated tomorrow, rain or shine, and that only a strong wind can upset the programme.

The aviators spent today indoors giving their racers a final tuning up. The shed which houses the aeroplane of Glenn H. Curtiss, the American aviator, was one of the centers of attraction for the crowds. The visitors found Curtiss trying a new propeller, theoretically capable of driving his machine eighty miles an hour. Curtiss declared that he was not afraid of the sodden field and was quite ready to start tomorrow in the speed contests which follow the French elimination trials for the international cup.

Every precaution is being taken to prevent accidents in the handling of the vast crowds.

HONOLULU JAPS SENTENCED.

Leaders of Sugar Plantation Strike Given Ten Months and $300 Each.

[BY DIRECT WIRE TO THE TIMES.]

HONOLULU, Aug. 21.—Ten months imprisonment and a fine of $300 each was the sentence imposed today by Judge J. T. de Bolt on President Makino of the Japanese Higher Wage Association, Editor Soga of the Nippu Jiji, the Japanese newspaper supporting the strike of the Japanese plantation laborers, and Negoro and Taseka, assistant editors on that paper.

The four Japanese were found guilty of criminal conspiracy in connection with the strike August 18. The limit under the law is a year's imprisonment and $400 fine.

NEGRO BOXER NOT GUILTY.

Sailor Who Killed Another in Match on Battleship Vermont Acquitted by Court-Martial.

[ASSOCIATED PRESS DAY REPORT.]

WASHINGTON, August 21.—"Not guilty" is the verdict of the naval court which tried Davis Williams, the negor mess attendant of the battleship Vermont, who caused the death of a brother sailor as the result of a boxing match and who was tried for manslaughter.

News of the acquittal was received at the Navy Department today through a dispatch from Rear-Admiral Schroeder, commanding the Atlantic battleship fleet, now engaged in target practice off Cape Henry.

In consequence of the verdict, Williams will be turned over to the Georgia authorities, who want him for trial on a charge of assault and battery with intent to kill.

This alleged offense was committed before his enlistment in the navy.

ENGINE TURNS TURTLE.

PITTSBURGH, Aug. 21.—Engineer J. J. F. Robinson was killed tonight when his train on the Erie and Pittsburgh division of the Pennsylvania railroad was wrecked at Youngstown, O. When near Youngstown, the engine left the tracks, and turned turtle. No one except Robinson was injured. The cause is not known.

LING SUSPECT ARRESTED.

SUNBURY (Pa.) Aug. 21.—A man answering the description of Leon Ling, the alleged murderer of Elsie Sigel of New York, was arrested here today as he alighted from a freight train.



Wise Talks
By The
"Office Boy"

The employee who gets the big salary and the best job is the one who puts heart and soul, good cheer and good will into his work.

The Old Man says: "If I were working in a business I didn't own, I would do just as I am doing in a business I do own, and enthusiastically plan and work for its greatest success. That's what I did in my early days, and I own a business now just like that of my former employer's, only better." That's what all successful men are saying today, and they will be saying it always. If you have a boss give him the benefit of all the planning you can; he needs it. And, besides, it gives you practice in planning, too, and you may be able to plan some day for others who forget to plan for themselves. The best way to get promotion is to make the firm you are working for prosperous. Napoleon once planned a whole campaign between the acts, while at the theater, so you don't have to take a day off, thinking out things during one's spare moments gives one a hundred years instead of fifty in which to do business. A big manufacturer in New York said to the Old Man one day: "Mr. Silverwood, how can you possibly exist in a city like Los Angeles, where your competitors give one-half off on their merchandise?" The Old Man smiled and said: "Those chaps out home are all good fellows. They remind me of those ticket scalpers in front of your New York theaters. A friend invited me to go the the New York Roof Garden the other night. He went up to the window, but the house was sold out, so he was informed. A couple of ticket scalpers came up and offered us dollar seats for $2.50 each, but I wouldn't let him buy them. We walked up Broadway some distance. In passing by the theater on our return one of the same scalpers recognized us and offered us the same two tickets for $1.50 each. We bought them. Still they were dollar seats."

F. B. Silverwood
FIVE STORES
Broadway and 6th, 221 South Spring — Los Angeles
Bakersfield — Long Beach
San Bernardino



A Rare Collection Of Exquisite
CUT GLASS

We have recently received from the world's best factories a really remarkable assortment of Cut Glass. We invite every one interested in this product to come in and inspect the new designs—splendid examples of the cutter's art. No store in the West shows such a varied collection. Prices no higher than you usually pay for the ordinary kind.

Morro
JEWELER AND SILVERSMITH
400 Broadway Corner Fourth

$500 H. P. Nelson Piano Free.
See page 10, Part II, and get busy with the [illegible] Roosevelt Jungle Puzzle.

$200,000 Jewelry Stock
AT 50 CENTS ON THE DOLLAR
Entire Stock of J. P. Trafton Co., Wholesale Jewelers, at Manufacturer's Prices

Absolutely the most gigantic purchase and sale of high grade jewelry ever in California. The J. P. Trafton Company have stood in the foremost rank of western wholesale jewelers for many years. By the high quality and character of their wares they have built an enviable reputation throughout the entire Southwest. They have retired and the Geneva has bought their entire $200,000 stock.

Now we have put this stock on the market at manufacturer's prices—not jobber's prices, remember—but the maker's prices—fully 50 per cent. less than you would have to pay any local jeweler for the same goods. If you need anything in the jewelry line this is your golden opportunity. Such a saving chance as this could never come except under such unusual circumstances.

SOLID GOLD JEWELRY AT HALF

Every article in this wholesale stock is of the very best quality, and the Geneva's reputation is behind every piece.

Ladies' Solid Gold Rings
A tremendous assortment of beautiful rings with any setting desired.



These prices are but samples:
Regular $5.00 Rings for $2.80
Regular $6.00 Rings for $3.40
Regular $9.00 Rings for $4.80
Regular $18.00 Rings for $9.60
An immense line of diamond rings at less than wholesale. Prices run from $5.00 to $750.

Gents' Solid Gold Rings
With settings and fancy mountings.
Regular $9.00 Rings for .. $4.50
Regular $12.00 Rings for .. $6.00
Regular $18.00 Rings for .. $9.40
An elegant assortment of fancy mountings, snake rings, lion's heads and odd designs—all at manufacturer's prices.

Solid Gold Cuff Buttons



Regular $2.25 Cuff Buttons $2.25
Regular $4.00 Cuff Buttons $2.25
Regular $7.50 Cuff Buttons $4.00
An elegant line of diamond set cuff buttons at 50c on the dollar.

Solid Gold Scarf Pins
Many beautiful fancy and odd designs, set with diamonds, at half regular price.
Regular $2.50 Pin, now $1.25
Regular $4.00 Pin, now $2.00
Regular $7.00 Pin, now $3.60

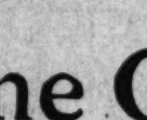
Solid Gold Brooches
Any design or style desired.
Regular $ 4.50 Brooches, now $ 2.40
Regular $ 7.00 Brooches, now $ 3.50
Regular $12.00 Brooches, now $ 6.00
Regular $18.00 Brooches, now $10.00

Something For the Men
Solid gold match safes, cigar cutters, pocket knives, cigarette cases—a good line of them—set with diamonds—AT 50c ON THE DOLLAR.

Get What You Want at Makers' Prices

Gold Filled Fobs
Regular $4.50 fobs, now $2.25
Regular $6.00 fobs, now $3.00
Regular $8.00 fobs, now $4.25
We have also an elegant showing of gold filled lockets at equally reduced prices.

Gold Filled Brooches

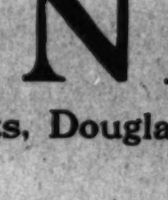


$1.00 gold filled brooches for 50c
$2.00 gold filled brooches for $1.00
$4.50 gold filled brooches for $2.40

Gold Filled Cuff Buttons



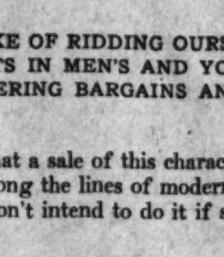
75c cuff buttons, now 35c
$1.00 cuff buttons, now 50c
$2.00 cuff buttons, now 75c



Watches At Half
If you haven't a watch or if you need a new one here's your chance to save 50 per cent.

Sterling Silver Manicure Sets
50c on The Dollar
Nine-piece sterling silver manicure set; regular price anywhere not less than $12.00. Our price $6.25
Sterling silver military sets and toilet sets also at half price.

Sterling Silver Match Safes
Sterling silver match safes; regular price $2.75; now ... $1.50
An exquisite showing of sterling silver pencils, penholders and novelties at half regular prices.



Now Is The Time To Get That Clock
Kitchen clocks, mantel clocks, office clocks, calendar clocks and all sorts of wall clocks at extreme reductions.

Solid Gold Chains Fobs and Lockets
50c on The Dollar
Any weight, style or design—An endless assortment, at great range of price.

Gold Filled Chains at Half
R. F. Simmons' gold filled watch chains at 50 per cent. less than regular prices.
An endless assortment of earrings, stud sets, handy pins, emblem pins, and veil pins at manufacturer's prices.

GENEVA
Watch and Optical Co.
305 SOUTH BROADWAY

DESMOND'S
Corner Third and Spring Streets, Douglas Building

Genuine Clearance Sale
With a Real Object in View

FOR THE SAKE OF RIDDING OURSELVES OF ALL SPRING AND SUMMER WEIGHTS IN MEN'S AND YOUNG MEN'S CLOTHING WE'RE CERTAINLY OFFERING BARGAINS AND WE DON'T CARE WHO KNOWS IT

IT IS NOT STRANGE that a sale of this character should crowd the store with eager buyers; it is an honest, legitimate effort along the lines of modern merchandising. We don't believe in the policy of carrying goods over, and we don't intend to do it if sacrifice prices will clear them out.

Note These Clothing Reductions

$10 Now Takes Any Spring or Summer Suit Formerly Sold at ..... $20, $18 and $15
$15 Now Takes Any Spring or Summer Suit Formerly Sold at ..... $22.50, $25 and $27.50
$18 Now Takes Any Spring or Summer Suit Formerly Sold at ..... $30 and $32.50
$20 Now Takes Any Spring or Summer Suit Formerly Sold at ..... $35, $37.50 and $40
$25 Now Takes Any Spring or Summer Suit Formerly Sold at ..... $45 and $50

It Will Pay You to Buy Now, Even If You Put Them Away

See Our Shirt Bargains, Straw Hats and Panamas at One-Half Price.

One-Fourth Off on Full Dress Suits, Blacks and Blues, Tuxedos and Overcoats

Capable of Varied and Artistic Arrangement
Globe-Wernicke "Elastic" Bookcases
Sold by
CALIFORNIA FURNITURE CO.
Broadway 639-649

LOMITA
Little Farms in the San Pedro Harbor district, where consolidation makes values rise. $400 per acre and up.
W. I. HOLLINGSWORTH & CO.
118 West Sixth Street

VERMONT SQUARE
On Normandie, Vernon and Western avenues.
Lots $650 and up, easy terms.
SOUTHWEST LAND CO.
416 Pacific Electric Building

Rambler The Car with the Spare Wheel.
Offset crank shaft, long triple apron, 5-passenger car, $2400, equipped.
W. K. COWAN, So. Cal. Agent.
1140-42 So. Hope St.

WORK AHEAD.

EIGHT CLUBS A POSSIBILITY.

McCREDIE'S PLAN TOO MUCH OF A WILD PIPE DREAM.

If Seattle Is Taken Into the Coast League Next Year Sacramento Must Be Dropped, If Los Angeles Is to Have Continuous Ball—New President Being Hunted.

McCredie's scheme for an eight-club Pacific Coast League next year, with four clubs in the Northwest and four in California, seems to be sleeping quietly, for nothing was heard of it in the last week. As the young man's plan is to get Cal. Ewing out of the presidency, he should not talk of an eight-club league to accomplish this, for Ewing is filling his final term of office this year, and has already offered several times to resign if some one could be found for the place.

As a matter of fact, there will be no eight clubs in the league next year, if such a plan would deprive Los Angeles of continuous ball, for that is what Manager Berry of the local team intends to give this city, or know the reason why. He says that this kind of ball has been a success in every way this year, and he proposes to have it hereafter.

As it would require four votes of Coast League directors to agree to the scheme, even if the Northwest League clubs were all in favor of the change, all Berry would need to do is to secure the vote of either Sacramento or Oakland, in addition to Vernon, in order to block McCredie's scheme, which appears to be to get Class A ball on a footing in the Northwest, and then when that is accomplished, to jump the Coasters, with Portland, and form a Northwest Class A organization.

Continuous ball would not be possible for this city with four clubs in the Northwest, and the railroad traveling expenses could not be met by such towns as Tacoma and Spokane, and the Northwest certainly could not pay Class A salaries or maintain teams to compare with the present Portland team. It is more than likely that Seattle will be taken into the Coast League next year, and if it is, Sacramento will probably be dropped; and if it is, then the outlaws could come to life again. Sacramento is not a Class A town, but is a good outlaw town, for it draws little except on Saturday and Sunday. Vernon must be retained in order to provide continuous ball for Los Angeles.

Efforts are being quietly made to select a suitable man for president of the Coast League, but no one has been decided upon as yet. The idea is to get some practical business man, who understands the game and takes an interest in it, to head the league. This kind of a man is rare, for all such have private interests of their own that they would not care to sacrifice for the poor honor of being at the head of the league, which is not a very pleasant office.

With the selection of a suitable president for the league, the settlement of the McCredie-Dugdale unrest in the Northwest, and action in regard to the California outlaws, the fans can readily see that the comnig winter meeting of the Coast League will be the most important ever held by the organization. Portland will not be given up to the Northwest League at any price, and Manager Berry of this city says he will not surrender continuous ball for Los Angeles without a fight that will make all kinds of fur fly.

AMERICAN LEAGUE.

POOR EXHIBITION.

[ASSOCIATED PRESS NIGHT REPORT.]

CLEVELAND, Aug. 21.—Philadelphia made it three straight today from Cleveland, winning in the poorest contest of the year in Cleveland. Umpire Evans had to retire in consequence of being hit on the head with a thrown ball. Score:

Cleveland, 6; hits, 11; errors, 4.
Philadelphia, 10; hits, 15; errors, 2.
Batteries—Berger, Young and Easterly; Dygert, Vickers, Morgan and Livingston.

TIGERS ON LONG END.

[ASSOCIATED PRESS NIGHT REPORT.]

DETROIT, Aug. 21.—Detroit took a big lead in the first inning today, but Washington started to hit Killian and it was necessary to remove him in the fifth. Summers, taking his place, won the game single-handed, throwing out five men and striking out five in his four innings. Score:

Detroit, 9; hits, 15; errors, 4.
Washington, 7; hits, 11; errors, 1.
Batteries—Killian, Summers and Schmidt; Reisling and Street.

BOSTON COMING UP.

[ASSOCIATED PRESS NIGHT REPORT.]

ST. LOUIS, Aug. 21.—Boston opened a final western trip with an easy victory over St. Louis. No St. Louis player reached third. Score:

St. Louis, 0; hits, 2; errors, 4.
Boston, 6; hits, 15; errors, 1.
Batteries—Waddell, Dineen and Stephens; Arrellanes and Donahue.

LONG STRUGGLE.

[ASSOCIATED PRESS NIGHT REPORT.]

CHICAGO, Aug. 21.—Chicago won the opening game of the series with New York today in thirteen innings. Score:

New York, 4; hits, 11; errors, 2.
Chicago, 5; hits, 10; errors, 2.
Batteries—Doyle, Quinn and Klein; Scott, Smith and Owens.

OUTLAW LEAGUE.

FRESNO SHUT OUT.

[ASSOCIATED PRESS NIGHT REPORT.]

STOCKTON, Aug. 21.—Stockton won a snappy pitcher's battle from Fresno today, 1 to 0. Score:

Stockton, 1; hits, 5; errors, 2.
Fresno, 0; hits, 3; errors, 2.
Batteries—Durham and Le Brand; Smith and Kuhn.

NEW MANAGER.

M'GUIRE SUCCEEDS LAJOIE.

[ASSOCIATED PRESS DAY REPORT.]

CLEVELAND, Aug. 21.—James McGuire has been appointed manager of the Cleveland American League baseball team, to succeed Napoleon Lajoie, who recently resigned.

McGuire was formerly manager of the Boston Americans. For the last year he has been doing scout duty for the Cleveland team. He will take charge next Wednesday.

The announcement of McGuire's appointment was made by Secretary William Barnard of the Cleveland team at the beginning of the game this afternoon.

MATHEWSON SHINES.

[ASSOCIATED PRESS NIGHT REPORT.]

NEW YORK, Aug. 21.—Mathewson was in rare form today and shut out Cincinnati. Score:

New York, 1; hits, 4; errors, 0.
Cincinnati, 0; hits, 5; errors, 2.
Batteries—Mathewson and Myers; Ewan and Roth.
Umpires—Rigler and Kane.

Alhambra Beaten.

The H. R. Boynton baseball team beat the Alhambra nine yesterday afternoon by the score of 8 to 1 at Alhambra. The batteries were Stewart and Mangerina for the victors and J. and P. Dear and Leguin for the losers. Steward struck out nine men and walked two and J. Dear struck out two and let three walk and P. Dear struck out one.

MINOR LEAGUE RESULTS.

AMERICAN ASSOCIATION.

Louisville, 5; Indianapolis, 1.
Toledo, 6; Columbus, 0.
Kansas City, 1; Milwaukee, 0.
Minneapolis, 3; St. Paul, . 9

WESTERN LEAGUE.

Denver, 8; Des Moines, 2.
Topeka, 6; Lincoln, 4.
Wichita, 4; Sioux City, 5.
Pueblo, 1; Omaha, 6.

EASTERN LEAGUE.

Buffalo, 2—5; Rochester, 8-1.
Newark, 2; Baltimore, 1.
Jersey City, 3—1; Providence, 4—2.
Montreal, 0—3; Toronto, 3—2.

SOUTHERN LEAGUE.

Montgomery, 2; Atlanta, 12.
Mobile, 2; New Orleans, 3.
Little Rock, 2; Memphis, 4.
Nashville, 2; Birmingham, 1.

Ewing Reaching Out.

SAN JOSE, Aug. 21.—J. Cal Ewing, president of the Pacific Coast Baseball League, has approached Frank Coykendall, a business man of this city, with an offer of a Coast League franchise for San José. He proposes to drop Vernon from the league next season and substitute San José.

St. Louis Buys Canuck.

SEATTLE, Aug. 21.—Pitcher Gilligan of the Vancouver team in the Northwestern League has been sold to the St. Louis team in the American League. The price was $2000. Gilligan will report to St. Louis next season.

Good Pitching.

SAN ANTONIO (Tex.) Aug. 21.—William Mitchell, pitcher for the San Antonio club, in a game with Galveston today, struck out twenty men in nine innings.

STANDING OF THE CLUBS.

PACIFIC COAST LEAGUE.

	Played.	Won.	Lost.	Pc.
San Francisco	145	91	62	.642
Los Angeles	141	82	59	.581
Portland	138	78	57	.575
Sacramento	147	66	71	.482
Oakland	144	66	73	.378
Vernon	141	48	93	.340

NATIONAL LEAGUE.

	Played.	Won.	Lost.	Pc.
Pittsburgh	136	75	50	.722
Chicago	138	73	50	.676
New York	135	69	49	.618
Cincinnati	137	65	53	.551
Philadelphia	138	62	59	.454
St. Louis	137	61	63	.411
Brooklyn	137	52	83	.344
Boston	139	39	92	.258

AMERICAN LEAGUE.

	Played.	Won.	Lost.	Pc.
Philadelphia	132	76	47	.628
Detroit	131	68	43	.613
Boston	134	75	45	.596
Cleveland	134	67	57	.540
Chicago	130	54	56	.491
New York	130	51	59	.464
St. Louis	137	45	82	.417
Washington	131	32	79	.288

NEWPORT TOURNAMENT.

Veteran Tennis Players Go Down to Defeat—Bundy Beats Johnson. Clothier Puts Out Slocum.

[ASSOCIATED PRESS NIGHT REPORT.]

NEWPORT (R. I.) Aug. 21.—The national lawn tennis match under the auspices of the United States Lawn Tennis Association, was advanced one stage toward the finish today, by the completion of the fourth round, and the playing of two matches in the fifth round.

E. H. Whitney, who defeated H. R. Scott in the fifth round, is the only Longwood player left in the tournament. The other match in the fifth round was between C. Bundy and N. Johnson, the former winning.

Much to the disappointment of the crowd, Sands did not appear, and a default was recorded against him.

Clothier put out the veteran, H. W. Slocum, although the first set went to fourteen games.

Another of the old guard to go down to defeat was Richard Stevens, the great expert of the back court game, who was defeated by W. B. Cranin in a good battle.

FAST TIME MADE.

Horsemen at Woodland Meet See Some Classy Races, the Feature Being Pacing Event.

[ASSOCIATED PRESS NIGHT REPORT.]

WOODLAND (Cal.) Aug. 21.—At the meet of the California Breeders' Association today, four horses were sent to beat 2:30¼, and all were successful, Adbosta, driven by Spencer, clipping ten seconds from her best previous time.

Moortrix was an easy victor in the last three heats of the 2:13 pace, the best of which was made in 2:07½. Summary:

Against time to beat 2:30¼: Adbosta, in 2:30¼; Bonnie Princess, 2:25½; Virginia Bee, 2:17¼; Nusta, 2:24½.

The 2:13 pace: Moortrix won, Cora second, Joe McGregor third, Little Dick fourth; best time, 2:07½.

The 2:14 trot: Scotch John won, Kinney Rose second, Silver Hunter third, Monierat fourth; best time, 2:11¼.

Pacing matinee: Dan Logan won, Teddy second, Natoma third; best time, 2:13¾.

Vancouver Struggles.

VANCOUVER (B. C.) Aug. 21.—Results at Minoru Park:

Five furlongs: Mr. Hope won, Regina Arvi second, Fire third; time 1:02 2-5.

Six furlongs: Friese won, Grace G. second, Beaumont third; time 1:15 3-5.

Five and a half furlongs: Beaverdam Lad won, Traffic second, Ocean Queen third; time 1:09.

One mile: Monvina won, Follie L. second, Red Leaf third; time 1:42 1-5.

One mile: Ban won, Smiler second, Rex third; time 1:42.

Six furlongs: Beilsnicker won, Burleigh second, May Pink third; time 1:15 1-5.

Mile and fifty yards: Kelowana won, Miller's Daughter second, Margaret Randolph third; time 1:47 1-5.

Saratoga Races.

SARATOGA, Aug. 21.—Results:

Six furlongs: Breamer won, Sir John Johnson second, Besom third; time 1:13 2-5.

Steeplechase, two miles: Waterway won, Thistledale second, Grandpa third; time 4:22.

Six furlongs: Grasmere won, Waldo second, Shannon third; time 1:14 4-5.

Nine furlongs: Wise Mason won, Olambala second; Bouquet third; time 1:54.

Steeplechase, two miles: Prince Hampton won, Pretty Michael second, Pincastle third; time 4:30.

Seven furlongs: Scarus won, German Silver second, Judge Lassing third; time 1:29 1-5.

Mile: Rio Grande won, Quantico second, Edwin L. third; time 1:41.

Sophomores Win.

BERKELEY, Aug. 21.—[Exclusive Dispatch.] The university sophomores defeated the freshmen in the annual push ball game this afternoon on California field by a score of 8 to 6. Five hundred underclass men pushed and pulled through two twenty-minute periods, but despite the roughness of the game there were no serious injuries due to watchful officials. The pushball was substituted at California for the old interclass rush four years ago and the sophomores have won every contest.

Do You Need a Tonic? Here's a Wonder

Makes Men and Women Strong at Once

Here's a general nerve tonic and blood purifier that will do you more good than a month's vacation. We don't have to say it's a marvel; you'll say so yourself. Spend no money for doctor's bills, send us coupon below and let us send you the proof—a 50c box of Make-Man Tablets. It does not matter how weak your nerves are, you will find a startling difference in yourself right off. Just look, if your nerves are exhausted, you feel all run down, have Brain Fag, Nervous Prostration, Kidney and Liver Trouble, Rheumatism, Insomnia, Low Vitality or Melancholy, Make-Man Tablets will restore you. You can bank on them absolutely. Every box is guaranteed. Your money back if you are not satisfied. They are the best all-round general tonic in existence, for both men and women and safe. Sold by all leading druggists at 50c a box, six boxes for $2.50, or sent directly by mail or receipt of price.

CUT OUT FREE COUPON

Make-Man Tablet Co.,
103 Make-Man Bldg., Dept. H, Chicago

As I have never used Make-Man Tablets before, please send me through my druggist

(Druggist's name) .....
(Address) .....

a full size 50c box Make-Man Tablets; also your valuable booklet. I inclose 4c to partially pay mailing expense.

My name .....
Address .....

Write plainly. Only one box to each family.

SPORTS ON THE OCEAN.

Aquatic Competitions Arranged as Feature of Dedication Exercises of New Pier at Santa Monica.

SANTA MONICA, Aug. 21.—A carnival of aquatic sports is to be the feature of the celebration of the dedication of the municipal pier, Admission Day. The events are to be open to all comers, and the entries will close September 4 with Alf Morris, R. D. Armstrong, or J. E. Miles, the Athletic Committee. The programme of events follows:

Half-mile swimming race for women: First prize, gold medal; second prize, silver medal.

The 100-yard swimming race for women: First prize, gold medal; second prize, silver medal.

High diving contest for women: First prize, gold watch; second prize, silver cup.

The 440-yard swimming race for boys under sixteen years of age: First prize, gold medal; second prize, silver cup.

Half-mile amateur open swimming race: First prize, gold medal; second prize, silver medal.

One mile, open, amateur swimming race: First prize, gold medal; second prize, silver medal.

The 100-yard open amateur swimming race: First prize, gold medal; second prize, silver cup.

Half-mile professional swimming race: First prize, $10; second prize, $5.

One mile, professional swimming race: First prize, $10; second prize, $5.

Five-mile motor boat race for launches of five horse power and over: Prize, $10.

Five-mile motor boat race for launches of less than five horse power: Prize, $10.

Surfboat race, one man, shore to shore around pier: Prize, $5.

Surfboat race, two men, shore to shore, around pier; Prize, $10.

Surfboat dash, one or more men, shore to second "T" and return to shore: Prize, $10.

In case there are not more than three entries in any event the committee reserves the right to cancel that event.

RECORDS BROKEN.

Sloan of Pittsburgh Makes New Marks for Middle Atlantic Association in Annual Swimming Tourney.

[ASSOCIATED PRESS NIGHT REPORT.]

PHILADELPHIA, Aug. 21.—Two records of the Middle Atlantic Association of the Amateur Athletic Union were broken today in the annual swimming championship, on the Schuylkill River.

Curtis Sloan of Pittsburgh broke Renar's record of 1m. 7 4-5s, in the 100-yard championship, by 3 1-5s. He lowered the half-mile record by more than a minute.

BETTER HIGHWAYS.

The officials of La Flore county, Oklahoma, have decided to appropriate money from the treasury for the purpose of improving the highways, instead of using it for the erection of a new county Courthouse.

BOWLING SCORES.

High scores rolled on Morley's Spring-street alleys in the last week were:

Tenpins—C. R. Osborne, 221; M. Balsh, 238; J. Dugan, 201; G. Dodson, 231; H. Conrad, 200; J. Balch, 201; M. Kristovich, 201; B. Gwynn, 224; G. Ballard, 225; F. Stasch, 226; T. Tormant, 225; H. Herriman, 225; D. Gunning, 223; E. Hutchins, 267; W. Wahrmund, 200; L. D. Hays, 232; E. R. Newton, 206; E. Murray, 219; A. E. Stone, 214; F. Blume, 218; T. M. Cowan, 220.

STRIKES AND SPARES.

M. Balsh rolled 236, which was high tenpin score for the week. The weekly high score for jimjons was 129, rolled by J. Dorsey. H. Terry put up a score of 6 in ninepins, which was the high score for the week. G. Williams's 41 was high score for cocked hat.

In a duo tenpin contest of five games between H. Herriman and Grover Ballard against T. Tormant and F. Stasch the former won on totals by 36 pins.

H. Herriamn	205	186	225	146	161	925	181	
G. Ballard	202	155	202	219	203	981	190	2-5
Totals	407	333	427	365	364			
T. Tormat	191	158	175	205	225	950	190	
G. Stasch	182	201	163	204	181	931	186	1-2
Totals	373	359	338	407	406			

In a four-cornered contest of five games J. Balsh was high man with 888 pins, winning from M. Balsh, his nearest competitor, by 29 pins.

J. Balsh	169	170	197	202	180	898	177	3-5
M. Balsh	149	175	174	183	159	869	173	4-5
F. Stasch	168	157	161	196	165	847	169	2-5
F. Blume	137	187	155	187	150	825	165	

W. Wahrmund won on totals from E. Hutchins by two pins, as follows:

Wahrmund	177	201	155	236	173	2-3
Hutchins	202	174	158	234	128	

STINSIN'S ALLEYS.

Tenpins—J. E. Halsted, 212; E. D. Longstreth, 222; H. Whaley, 222; S. Stratton, 225; Harrington, 230; Henderson, 215; Alexander, 220; C. Jackson, 238; Mrs. Alta Shahan, 147.

Jimjons—Sawyers, 112; Chute, 116; Burns, 105; Martin, 121; Borrels, 118; Fisher, 120; Nicholls, 151; Newhard, 115; Gamble, 109; Stratton, 128; Sage, 109; Lancaster, 114; Kelly, 118, Irwin, 117; Longstreth, 126; Louis, 127; Hogan, 123; H. Friend, 146; Gray, 118; Werner, 149; Brotherton, 125; Capbell, 129; Ingram, 125; O'Brien, 115; Bernard, 113; Lindter, 120; Johnson, 149; Taylor, 126; Jackson, 137; Church, 101; Bates, 121; Dr. Ranson, 163; Bushn, 116; Jack Weiner, 126; G. George, 112; Williamson, 108; Howard, 111; Benfer, 106; Billiams, 132; Hahn, 116; H. Williams, 120; Larkin, 135; Benedict, 174; Sampson, 132; Henderson, 119; Alexander, 116; Moody, 114; Caster, 108; Meyers, 134; Nance, 130; J. Hill, 124; Long, 107.

Ninepins—Bernard, 9; Bird, 6; Fisher, 9; King, 6; Hogan, 8; Longstreth, 8; Stratton, 10.

BRUNSWICK ALLEYS.

More han two hundred games of jimjons of 100 points or over were rolled by the bowlers this week. High scores made were: C. G. Smith, 145; Bowron, 134; Bob Campbell, 154; Jack Warner, 137; Larry Leighton, 139; C. Humphrey, 120; Hincke, 120; Ingrain, 117; Stratton, 138; Voimer, 120; Johnson, 114; Rising, 123; O'Brien, 164; Bunn, 135; Bud Howard, 126; Hopper, 127; Billiams, 127; Dee, 170; Joe Martin, 134; Fisher, 123; Theo, 106; Holly, 147; Taylor, 147; Hahn, 131; Gray, 126; Bill Brotherton, 121; Boretti, 123.

DeNormandie was high for the week with 170. C. G. Smith was high in average as most of his games were over 130.

In tenpins high scores made were: Hincke, 224; Neal, 209; Gunning, 230; Taylor, 235; J. Bowron, 236; A. Baker, 217; L. B. Saunders, 230.

A tenpin match was rolled Friday night between Bowron and Blume against Wertz and Newkirk, the latter team winning:

Newkirk	193	191	230	196	191	901	203	
Wertz	153	167	145	212	176	874		
Blume	148	190	171	146	153	807		
Bowron	158	201	178	150	236	943		

Chance for Twin.

SAN FRANCISCO, Aug. 21.—Frank Manteli of Providence, R. I., and Jack (Twin) Sullivan of Boston were matched to fight twenty rounds at 158 pounds before a local club September 6.

HOUSES OF SILENCE.

Leader of Anti-Noise Society in New York Returns from Abroad With Ideas.

[ASSOCIATED PRESS DAY REPORT.]

NEW YORK, Aug. 21.—Mrs. Isaac L. Rice, who is head of the anti-noise society here, arrived from Europe yesterday. She returns with a scheme for the "houses of silence." She said on arriving:

"The first anti-noise convention, held in London, was a great success despite the fact that only four countries were represented by the three delegates present. These countries were America, England, Austria and Germany.

"Life in Germany is bliss and rapture," said Mrs. Rice. "Why, even the railroads stop blowing whistles after sundown. The engineer gives notice of danger by blowing a horn. There are societies in thirty cities, with a total membership of 1200. This society has issued a 'blue list' of hotels and apartment houses where one may have a reasonable amount of quiet. The landlords pledge themselves not to rent rooms to any one unless the person will agree to make as little noise as possible.

"Better than these, however, are the 'houses of silence,' which are springing up all over the empire. These are in every case, owned by members of the society and only members may obtain accommodations in them. No noise whatever may be heard in them."

JULY CIRCULATION OF THE TIMES.

The following are the sworn statements of the circulation of The Times for July, 1909:

STATE OF CALIFORNIA, COUNTY OF LOS ANGELES, ss.:

Harry Chandler, Assistant General Manager of the Los Angeles Times, being duly sworn, declares upon his oath that the following is a true and correct office record of the circulation of said newspaper for the month of July, 1909:

JULY, 1909.			
1	48,760	17	80,100
2	48,570	18	83,600
3	48,000	19	49,220
4	78,000	20	49,510
5	48,080	21	49,215
6	48,540	22	48,805
7	48,765	23	49,010
8	48,760	24	49,315
9	48,080	25	82,500
10	50,010	26	48,830
11	81,000	27	49,150
12	49,080	28	49,180
13	58,500	29	49,010
14	58,490	30	49,150
15	58,550	31	49,370
16	58,380		

Total 1,727,960
The average circulation for every day of July, 1908, was 53,741
The average circulation for every day of July, 1909, was 51,829

Showing an average daily GAIN over the corresponding month of 1908 of 4,412

HARRY CHANDLER,
Assistant General Manager The Times.

Subscribed and sworn to before me this 11th day of August, 1909.

[Seal] T. L. CHAPIN,
Notary Public in and for the County of Los Angeles, State of California.

A. L. Dennis, being duly sworn, declares that he is and has been for ten years Superintendent of Circulation of the Los Angeles Times; that the above detailed statement of circulation for the month of July, 1909, is correct, and shows the actual number of papers printed for each day of the month named.

A. L. DENNIS,
Superintendent of Circulation, The Times.

Subscribed and sworn to before me this 11th day of August, 1909.

[Seal] T. L. CHAPIN,
Notary Public in and for the County of Los Angeles, State of California.

$500 H. P. Nelson Piano Free.

See page 10, Part II, and get busy with the Famous Roosevelt Jungle Puzzle.

READ Copper Creek Pointers, financial page (Page 12, Part V.) Sunday Times.

$500 H. P. Nelson Piano Free.

See page 10, Part II, and get busy with the Famous Roosevelt Jungle Puzzle.

THEIR MISTAKE.

SONS OF NIPPON NIP A TARTAR.

FALLS VICTIM TO KNIFE OF MAN THEY ATTACK.

Attempt to Bounce Berry Boxes on His Head When He Takes Too Many Bunches of Carrots for Nickel, But Quickly Repent Them of Their Haste.

Waving six bunches of carrots in one hand and a long-bladed knife in the other, S. Batista attempted to cut his way out of a circle of Japanese, who were bouncing berry boxes on his head at the Los Angeles market, Ninth and San Pedro streets, yesterday morning.

When the fray was over and Batista was brought to bay, four men were sent to the Receiving Hospital to have stab wounds attended to. Batista was badly bruised and needed medical attention. He was locked in the City Jail, but may be released, as there is evidence that he acted in self-defense.

Batista bargained with the Japanese ranchers for 5 cents worth of carrots. They told him to take three bunches, and he took six. They remonstrated by throwing boxes at him. Other sons of Nippon joined in the fun. The man with the vegetables started to run, but they closed in on him.

Batista whipped out his knife and began slashing a way through the ranks.

Antonio Carlisi, a watchman, attempted to arrest him, and was cut in the right thigh. He drew a revolver, frightened the uninjured Japanese away and took Batista into custody.

The injured were loaded in an ambulance and taken to the hospital. S. Hasegawa was stabbed in the chest. The wound extended into his stomach. The surgeon performed an operation, and says his patient will get well.

S. Nagano had a wound in the abdomen, which will lay him up for some time. K. Yoneda sustained a cut above the left eye.

NEW PAYNE LAW RULES.

WASHINGTON, Aug. 21.—The customs regulations governing the free entry of domestic products exported and afterwards brought back to this country, amended to conform to the requirements of the [illegible] issued by acting Treasury Reynolds [illegible]

As a result of a request [illegible] the Attorney-General [illegible] ago, exporters of [illegible] have to produce a [illegible] claring the whisky to [illegible] the same condition as [illegible] in order to secure the [illegible] goods free of duty.

The new law exempts [illegible] mals from the duty [illegible] when returned to the [illegible] will have to pay the [illegible] reimported as foreign [illegible]

The regulation permits [illegible] free of duty of domestic [illegible] ported for racing and [illegible] poses is not affected by [illegible] vision.

$500 H. P. Nelson Piano Free.

See page 10, Part II, and get busy with the Famous Roosevelt Jungle Puzzle.



BURNS

THE SHOE MAN

240 S. Spring Street

ANNUAL

Cut Price Shoe Sale



Are you in need of shoes? If so, you should take advantage of our annual clean-up sale. Burns' high-grade shoes can be bought now at a great saving. It will pay you to buy now, even if you put them away. A reputation for honest values and honest treatment stands back of every purchase.

1000 pairs Women's $3.50, $4.00 and $5.00 values, in small sizes, 2½ to 4, A and B, all leathers $1.45

1000 prs. Men's $4 and $5 values, in sizes 6, 6½, 7, A, B, C, all leathers. $2.45

Women's $3.50 and $4 Tan Oxfords all sizes, heavy or light soles $2.45

Men's $4 value in Patent Kid, Tan or Gunmetal Oxfords $2.95

Men's $3.50 Work Shoes in box calf, lace or congress $2.45

200 pairs Children's Shoes and Oxfords, $1.50, $2.00 and $2.50 values 95c

Open Saturday 10:30 P.M. Send for Catalogue

HUDDEL

Profitable results from the expenditure of your dental money is simply a matter of choosing the right dentist.

Dr. Huddel's Dental Rooms is the ONE office where first-class, high-grade Dental Work may be obtained at a popular price. We are undoubtedly giving the best results in moderate priced dentistry of any office in the city. Many years of successful and continuous practice on the same corner.

DO YOU KNOW OF A BETTER PLACE TO HAVE YOUR DENTAL WORK DONE?

PRICES REASONABLE.

Office Hours 8 to 6; Sundays, 9 to 1.

Dr. W. F. Huddel

202½ S. Broadway, Cor. Second, Over Drug Store—Front Rooms.



Eisner's August Clearan

$25

Buys Any $30 to $35

Medium Weigh

Suit

Get Measured Tomorro

Our August Clearance is an event of great importance to the men who want really high-class tailoring at a great saving. You can take unlimited choice of all our $30 to $35 medium weight imported goods at $25 a suit. Don't forget that this includes our famous BLUE SERGE and BLACK WORSTED—same price. Anticipate your clothes needs—get the Eisner fit, finish, style and fabric at a big reduction.

Eisner & C

TAILORS

407-9-11 South Spring Street—Angelus Ho



THE YGLESIAS HELMINTHOLOGICAL

Tapeworms, stomach worms and all other parasites of the body and are the cause of [illegible] humanity is heir to, can be [illegible] without loss of time or [illegible] the patient by the Yglesias [illegible] are the sole possessors of the [illegible] dies of the late Dr. Wm. [illegible] great Helminthologist, [illegible] der the supervision of [illegible] Consultation free. [illegible]

745 South H



EN ROUTE.

ING AID
OF PRESIDENT.

TY TO MIX HIM UP IN
SCONSIN POLITICS.

f La Follette Needs Job
Taft Is Blamed for Keep-
Out of Office—"Little
ning Still and Playing Old

[SPECIAL WIRE TO THE TIMES.]

AUKEE (Wis.) Aug. 21.—[Ex-
mmunist.] An attempt will be
the friends of Senator La Fol-
nst President Taft mixed up
ional politics on his visit to
kee, Wis., next month. The
nts for the Presidential visit
in hands of several business
ens, the heads of which are
ngly with Taft's policies; but
personally antagonistic to
, who, they declare, repre-
fragment of the Republican
of his strong Democratic ten-

been intimated that Mr. Taft
nsible for holding up the ap-
t of W. J. McElroy for United
District Attorney of the East-
ct of Wisconsin. McElroy
one of the most faithful lieu-
La Follette has had in this
nd it is currently reported he
e job."

back as six months ago he
ted the appointment, but
is name was sent in for con-
, the office is still held by
y. Butterfield, a stalwart Re-
. A strange situation has pre-
self, as Mr. Butterfield has
rsonal application to be re-
m the duties of the office.
e friends of La Follette are
Taft for this peculiar situa-
La Follette has declined to
own explanation of the mat-
o who know "Little Bob" best
ert that this situation is of
ering. He is merely fol-
t has been his practice
e became a power in Wis-
. It has always been his
single some fine plum in
e nose of his lieutenants,
then spurred on to work the
his interests. Then, having
t he desired, he would give
whomever he thought was

requirements of the Pa
issued by acting Sec
Treasury Reynolds today.

As a result of a recom
the Attorney-General, s
ago, exporters of domest
have to produce a sworn
claring the whisky to be
the same condition as w
in order to secure the
goods free of duty.

The new law exempts
mals from the duty-fre
when returned to this co
will have to pay the same
reimported as foreign a

The regulation permitti
free of duty of domestic
ported for racing and
poses is not affected by
vision.

$500 H. P. Nelson
See page 35, Part II, and
Famous Roosevelt Jungle

LINES FOR HERO.

Saved Georgia from Being
Up Is Stopped on by
Horse.

[ASSOCIATED PRESS DAY REPORT.]

TON (N. J.) Aug. 21.—Trou-
ome, slightly to John Hol-
, a 13-year-old Trenton boy,
the boys of the navy in July,
he saved the battleship
from being blown up by ex-
g a fire near the magazine,
ing both ears and portions
arm.

ering from that ac-
was stricken with appen-
for which his life was de-
and now he is laid up again
e as the result of injuries
ed a few days ago at the
ic, where he was stepped
d.

t of Penn's heroism and his
ation he has been able to
ly an hour or only till a month,
was endeavoring to support
t began when the latest ap-
t him.

RING MOTHER TONGUE.

Famous of Brown Calls on
for Reform in Use of
English.

[ASSOCIATED PRESS DAY REPORT.]

ANCA (N. Y.) Aug. 21.—
American people are mur-
mother tongue and one of
opportunities for reform at
time is to teach them the
ence was the opinion ex-
by President Faunce of
versity. He did not spare
ticism in his arraignment
ay are turning out an
ression of actual illiter-

ce," he said, "to see the
country join in an ef-
the American people
ak the English tongue
colleges are not doing
of our college seniors
decent business letter.
should link our minds
hands in an effort to
mother tongue, which
national heritage."

FLOATING SCHOOL.

Launched by Miss Har-
Public for Little Ones
Away Tuberculosis.

[ASSOCIATED PRESS DAY REPORT.]

ORK, Aug. 21.—The novel
launched by Miss Mary Harri-
ter of E. H. Harriman, is
ed for action. This is the
ever used for Brooklyn school
ren, and by the Brooklyn
Commission. Miss Harri-
ver the Erie Railroad ferry-
ed for the project.

ng a ruling of the Depart-
children showing pos-
tuberculosis are excluded
n at the public schools,
ed to open a school on
ch to be taught while
ment.

patients now on the
ist of whom are from 4
. The funds for the up-
were obtained from
Fund Cross Christmas

GRAVE OF LEG.

Made an Annual Pilgrim-
Last Member
Is Buried.

[ASSOCIATED PRESS DAY REPORT.]

ORK, Aug. 21.—In pur-
ch has come to
Maj. George
left here to
in the grave
section, which
on the battle-

Annual revenue
New York dis-
6 year has
no matter how
not gone to
on the buri-

August Clearanc

25

ny $30 to $35

m Weight

uit

ured Tomorrow

ce is an event of great imp
ho want really high-class
ing. You can take unrestric
our $30 to $35 medium
f goods at $25 a suit.
hat this includes our
SERGE and BLACK
me price. Anticipate
ds—get the Eisner fit,
fabric at a big reduction.

r & Co

ORS

reet—Angelus Hotel B

HELMINTHOLOGICAL INS

Tapeworms, stomach and intes
and all other parasites that
body and are the cause of so m
humanity is heir to, can easily
without loss of time or incon
the patient by the Yale
are the sole possessors of the
ties of the late Dr.
reat Helminthologist.
er the supervision of Dr.
Consultation free.

745 South Hill

New Military Capes
$7.95 to $36.50

SWAGGER Capes in finest broadcloths; blues and black; gilt button and braid trimmed. Third Floor.

$1.00 Black Silk 75c

YARD wide Black Taffeta Silk. An oil-boiled silk of lustrous finish; suitable for either dresses or linings. Excellent $1.00 value. Just 600 yards in the lot at, yard, 75c.

DAYLIGHT STORE. SUNSET M. 7021; HOME 10132

Jacoby Bros.

331-333-335 South Broadway.

"SOMETHING NEW EVERY DAY."

$1.75 Black Silks $1.25

GREAT combination Sale of the new season's latest novelty weaves in black silks, including the new Ottoman and Faille cords, Bengaline, Moire and Velours; Cashmere-de-Soie and others.

College Clothes
For the College Girl

WE are receiving new models in fall and winter suits, dresses and coats daily; specially designed for the college girl. 3d floor.

Our Initial Mention Of Fall Models And Grand Final Clearance

50c Bolt No.'s 2 and 3 Ribbon, Bolt 29c

SATIN taffetas and fancy checked wash ribbon; also plain silk ribbon; all colors. 1000 bolts to sell at, bolt 29c.

35c Ribbons, Yard 19c

SATIN finished messalines, heavy luster taffeta; Dresdens and Persians; all the new fall shades; widths to 6 inches; values to 35c, yard 19c.

50c Wash Goods, Yard 25c

THE finest and prettiest tub fabrics shown this season; dainty weaves and designs including silk tissues, spider silks, French voiles, organdies for evening wear and the party dress; all 50c values at 25c.

35c White Goods, Yard 19c

MERCERIZED jacquards in white designs and patterns—a firm medium weight cloth made expressly for tailored shirt waists.

Ginghams For Less

25c SCOTCH GINGHAMS, YD 19c
20c DRESS MADRAS, YD 15c
15c PERCALES, YARD WIDE, YARD 8 1-3c
12½c DRESS GINGHAMS, YD 8c
10c APRON CHECKS, YD 5c

$1.50 Long Silk Gloves, Monday, Pr. 79c

A SPECIAL sale of high-grade, fine Milanese silk gloves; 16-button lengths; double finger tips; black, white and all colors; regular $1.50. Monday, pair 79c. NOTE—Our fall import order of "Royal" kid gloves has just been put into stock. They're beauties, flawless skins in all the newest shades; different embroidered effects; plenty of black.

New Model "W. B." Corsets Underpriced

WE ARE the biggest distributors of these famous corsets in Los Angeles and through special arrangements with the makers we are enabled to offer the most popular selling numbers Monday at an average half regular price. Identical models sold elsewhere at full value. Come in white, blue, pink and drab; not all sizes in every model, but all sizes in the combined styles; long, short and medium hip.

$1 "W.B." Corsets, pair . . 59c
$2 and $1.50 "W.B." Corsets $1
$3 and $2.50 "W.B." Corsets $1.50

Summer and Mid-Summer Garments
Monday A Day Of Two-Fold Interest



IT is scarcely possible in the space allotted to write comprehensively of the various details which characterize each new model. Suffice it to say that the new arrivals embody the very latest style tendencies in design, materials and colors. In the following scant descriptions we touch upon a few of the most fashionable creations for Fall wear.

Prices Range from $24.50 to $100

—Jersey Top Dresses

DAME Fashion's latest craze—the Jersey top dress with taffeta, serge or satin barre skirt. Many are fancy braided and button trimmed; others plain tailored.

—Tailored Coat Dresses

THESE stunning garments come in the very latest fabrics of the hour; trimmings of fancy jet, braids and velvet; large collars or in collarless effects.

—Street Dresses

BEAUTIFUL broadcloth, serge, satin, prunella and Henrietta dresses; come in either plain or smart braided effects, with panel fronts and kilted flounces. The suits come in rich diagonals, Bedford cords, two-one cheviots and other fashionable fabrics; all the newest colors for fall, shown in every shade.

—Three-Piece Suits

THE dress is in Moyenage effect with lace yoke; and trimmings of fancy jet braids and ornaments. The coats are ¾ and ⅞ lengths in semi or form fitting styles; have fancy collars; trimmings to match the dress.

—Demi-Costumes

THESE striking new models have ⅞ length coats, with braid and jet trimmings; large fancy buttons and rich silk or satin linings to match; skirts in many new pleated styles.

—Strictly Tailored Suits

THE popular plain tailored suits; coats in ¾ or full length, with stitched seams, buttons of self material, skirts are the new knee pleated models; habit or pleated backs.

August Clearance Suits and Dresses
Values Surpassing Any Ever Offered

THIS is your great opportunity of the year to supply your wants in exclusive style cloth suits and cloth and silk dresses. Prices do not bear the slightest relation to the actual worth of the garments. Absolutely everything in summer and mid-season apparel for women, at lowest prices ever advertised for merchandise of similar character.

SUITS AND DRESSES—Values to $30.00. Monday.....$12.50
SUITS AND DRESSES—Values to $35.00. Monday.....$16.50
SUITS AND DRESSES—Values to $42.50. Monday.....$19.50
SUITS AND DRESSES—Values to $55.00. Monday.....$24.50

COPYRIGHT BARNES-CROSBY CO.

Towels For Bath and Toilet
Bath Towel Specials

16c Bleached Bath Towels, 18x34, each 12½c
20c Bleached Bath Towels, 19x40, each 15c
23c Bleached Bath Towels, 17x38, each 18c
25c Bleached Bath Towels, 20x40, each 21c
29c Bleached Bath Towels, 18x38, each 23c
30c Bleached Bath Towels, 22x38, each 25c
35c Bleached Bath Towels, 22x44, each 29c
48c Bleached Bath Towels, 24x48, each 39c
50c Bleached Bath Towels, 28x54, each 43c

Huck Towels
By the Dozen at Wholesale Prices

50 Huck Towels, 14x27, red border, dozen 44c
$1.25 Huck Towels, 18x34, white border, dozen 98c
$1.80 Huck Towels, 18x34, red border, dozen $1.35
$2.00 Huck Towels, 19x36, blue border, dozen $1.50
$2.50 Huck Towels, 19x38, hemstitched, dozen $1.85

20c Percaline Lining, Yard 15c

BEST quality of percaline lining, in black, white and 42 different shades; full beetle finish; regular 20c quality; Monday, per yard, 15c.

30c Mercerized Sateen, Yard 22c

AN exceptional value in permanent lustrous finish; full yard wide. Suitable for dresses and fine linings; regular 30c. Monday, a yard, 22c.

Embroideries Values to $1.00 Yd. 25c

WIDTHS up to 20 ins.; beautiful wide flouncings, edgings, insertions, beadings and galoons; also bands; exquisite new designs, in blind and open work effects, on fine swiss nainsook and cambric; values up to $1.00 per yard, Monday, choice, 25c.

Embroideries Values to 50c Yard 15c

EDGES and insertions, many matched sets in the lot; dainty patterns on fine swiss and nainsook; perfect edges; widths to 10 inches; values to 35c, Monday, per yard, 15c.

Quarterly Sale of Notions and Dressmakers Supplies



FEW sales find greater favor among womankind generally than do these immensely popular Quarterly Notion Events. It is a time when the hundred and one little daily essentials can be purchased for considerably less than regular, and those who take fullest advantage of the opportunity and lay in a stock sufficient to last several months find that the savings total a substantial sum and are distinctly worth while. Just a few of the good things mentioned below:

7 spools leading brands cotton thread 25c
25c Omo and Kleinert's dress shields, pair 19c
20c Omo and Kleinert's dress shields, pair 15c
35c allover hair nets, each..... 17c
5c card La Belle hooks and eyes. 3c
10c card De Long hooks and eyes 5c
5c card Treasury safety pins..... 3c
10c bolt Angora skirt braid..... 5c
10c card Duplex safety pins..... 5c
$1.00 human hair hair rolls..... 39c
10c paper Puritan pins 5c
10c paper Peck hooks and eyes.. 5c

Choice 2½c — 5c spool black Sewing Silk, 5c paper Eagle Pins, 5c genuine Beeswax, 5c Celluloid Collar Supporters, 10c fancy Pin Wheels, 5c Stocking Darners.

Choice 1c — 5c Ironing Wax, 3c Aluminum Thimbles, 10c cube Fancy Pins, 5c card Safety Pins, 10c bolt Finishing Braid, 5c Hat Pins, both white and black.

10c card Pearl Buttons, 10c cabinet Wire Hairpins, 10c Fancy Cube Pins, 10c bunch Kid Curlers, 10c Corset Stays, 10c Dress Fasteners, 10c German Silver Thimbles, 10c pair Shoelaces, 10c package De Long's Hairpains, 10c Curling Irons. Choice **5c**

20c curling irons, 20c card large pearl buttons, 20c buttonholes by the yard, 20c bolt English twilled tape, 20c bolt silk binding ribbon, 25c box bone hair pins, 20c folded patent coat hangers, 20c bolt colored and white finishing braid, 20c cabinet hair pins, 25c pair silk shoe laces, choice at..... **10c**

25c and 35c Hair Nets—25c
Silk Hose Supporters—25c
Card Magic Curlers—35c
Card Finest Pearl Buttons—25c
Velvet Grip Hose Supporters—25c and 35c Dress Shields at... **15c**

Special Offering New Fall Millinery
Beautiful Assortment of Ultra-Fashionable Untrimmed Shapes in Corded Silk and Satin $2.95
Regular $5 and $3.75 Values

A MAGNIFICENT collection of advance styles for early fall wear, showing all the latest blocks for the coming season. Large, medium and small shapes. These are the modes that will be largely in evidence in the next few months. The unusual savings Monday are well worth while.

Sale In Our Great Second Floor Millinery Department

Great Clearing Sale Of Leather Hand Bags



840 Beautiful Large Leather Hand Bags At About Half Actual Value

THE very latest Fifth Avenue styles in the swell, large, broken bottom hand bags on sale Monday at prices which will save you at least half what you expected to pay. All of them are full calf skin lined and have coin purse to match. Practically an unlimited assortment to choose from. Never before in the history of bag selling have new season styles been sold at half price.

All $2.50 Bags Monday $1.25
All $4.00 Bags Monday $1.95
All $5.00 Bags Monday $2.95
All $7.50 Bags Monday $3.85
All $10.00 Bags Monday $5.00
All other bags at corresponding reductions.

Monday Last Day
Our Great 6th Semi-Annual Rummage Sale

The "El Dorado" of the bargain seeker. Thousands of women this past week have reveled in the most extraordinary savings imaginable. Tomorrow, the last day, will reveal greater economies still. You'll want to be there sure. Only space in which to mention a few of the truly marvelous bargains.

Take Elevator To Fourth Floor Annex

Torchon and Point de Paris laces. Values to 15½c yard..... 2½c
Lingerie shirt waists. Values up to $2.50, at..... 29c
$1.25 large size bed spreads; Marseilles patterns; at..... 64c
Nobby elastic belts. Values up to $1; each..... 15c
Black grain seal handbags; large size; values to $2..... $1.25
Untrimmed straw shapes; values up to $2.75; each..... 15c
$2.50 army blankets; regulation size and color..... $1.15
Millinery braids to $3.50, bolt of 12 yards 65c
Band sailors, values to $3.75..... 29c
Millinery flowers, values to $2.50 bunch..... 12½c
25c two-clasp lisle gloves, pair 10c
One lot of men's canvas gloves, pair 5c

60c double width wool dress goods, yd..... 29c
Values to 10c wash goods, yard 4c
Values to 15c Wash goods, yard 9c
Values to 25c Wash goods, yard..... 14c
$1.50 and $1.60 leather bags..... 25c
Values to $1.00 elastic belts..... 15c
Values to $2.50 children's jackets 75c
Values to $1.00 children's lawn poke bonnets..... 25c
Values to $3.00 children's lingerie hats 25c
Values to $7.50 wool skirts..... $2.19
Values to $2.50 Heatherbloom petticoats..... $1.00

Parasols Sacrificed
Closing Out Entire Stock at Half Price and Less



EXTRAORDINARY values represented in tomorrow's wonderful parasol clearance. The demand for pretty, stylish parasols is going to be unusually strong, so this is an opportunity not to be lightly put aside. Over 1000 in the assortment, comprising everything that is fetching and desirable in high-class parasols. Prices run as follows:

$1.50 Parasols Monday 79c
$2.50 Parasols Monday $1.25
$3.75 Parasols Monday $1.95
$6.00 Parasols Monday $2.95
$10.00 Parasols Monday.....$4.95

NOTE—All better parasols at exactly half original marked prices.

DAYLIGHT STORE. SUNSET M. 7021; HOME 10132

Jacoby Bros.

331-333-335 South Broadway.

"SOMETHING NEW EVERY DAY."

Unprecedented Sale Long And Short Kimonos

DRASTIC clean-up prices to reduce our stocks of long and short kimonos—prices that assure a positive clearance. Every one knows that Jacoby specializes on these garments, and that we pay as much attention to their selection as if they were garments costing ten times the money. This sale provides the one opportunity to fill your wants in this line.

All kimonos formerly priced to $1.75, Monday..... $1.19
All short kimonos, formerly priced to $1.50, Monday..... 95c
All kimonos formerly priced to $2.25, Monday..... $1.50
All long kimonos, formerly priced to $1.75, Monday..... 95c
All kimonos, formerly priced to $2.50, Monday $1.45
All kimonos formerly priced to $3.50, Monday..... $1.95

Second Floor Rear

$4.00 Women's Bathing Suits $2.95

A SPLENDID lot of high-grade samples in blue and black mohair; braid trimmed; Dutch or square style neck. —Second Floor Rear.

$1.50 Corset Covers and Drawers 79c

SAMPLE muslinwear, made of quality nainsook and longcloth; lace and embroidery trimmed.

Los ~~Angeles~~ County—Correspondence from Its Cities and Towns.

NEWS REPORTS FROM CORRESPONDENTS OF THE TIMES.

PASADENA.

CHARGES HER WITH INSANITY.

MOTHER LODGES COMPLAINT AGAINST DAUGHTER.

By Ruse Latter Is Induced to Go to the County Hospital Where She Is Kept Under Care of Physicians and Nurses—Extreme Melancholia Follows Death of Husband.

Office of The Times, No. 24 E. Raymond Ave.

PASADENA, Aug. 21.—Mrs. E. B. Lee of No. 469 Bellefontaine street will appear before Superior Judge Wilbur tomorrow to answer to an insanity charge preferred against her by her mother, Mrs. Perkins.

Pasadena society is shocked by this announcement, but understands that the action is necessary to protect Mrs. Lee's property interests and guard her from an adventurer.

The case is a particularly sad affair. Two years ago Larry Lee, one of the most popular society men ever known here, died in Arizona. Larry Lee was musical, a keen wit, a good story teller, and carried merriment with him at all times. Following his death, Mrs. Lee suffered an attack of melancholia, which she has never been able to throw off, and her health has gradually broken.

The sad part of it all is, that society circles have known of these facts. Complete ostracism has been accorded the divorced adventurer, who, aware of Mrs. Lee's condition, has pursued her.

Night before last Mrs. Perkins persuaded her daughter to go for an automobile ride with her physician, Dr. C. D. Lockwood. Considerable strategy was necessary to transport the young woman to the County Hospital without arousing her suspicions. In the front seat of the automobile was a supposed friend of the chauffeur, but in reality a deputy sheriff. Near the hospital, the gasoline supposedly became exhausted, and it was necessary to run the machine into the hospital grounds for a renewal of the tank. Here the papers were served on Mrs. Lee, and it was with much difficulty that she was removed to a ward.

It may be in point to explain that while both Mrs. Perkins and Mrs. Lee are well-to-do, that the law requires all people charged with insanity to be brought before the county authorities at the County Hospital, in order that an investigation may be made. This is done to prevent waht is termed "railroading," or rushing patients through in order to dispose of their legal rights or competency to transact business.

The patient is being well cared for at the hospital, and is in charge of a physician and two nurses. It is highly probable that her mother will be appointed her guardian in case she is adjudged insane or irresponsible.

BOLT MARRIES.

Frank C. Bolt, president of the San Gabriel Valley Bank, a resident of Pasadena for twenty-five years and a prominent capitalist, stole a march on his most intimate friends by getting married in Stockton Thursday.

His bride was Miss Clara M. O'Brian of Long Beach. The wedding took place at the Central Church, Stockton, and the ceremony was performed by Rev. John S. Stevens.

The wedding was a complete surprise to his daughters, Mrs. J. W. Hugus and Miss Marjorie Bolt of Grand avenue. A letter from their father containing the information reached them yesterday noon and the tidings were at once telephoned to Mr. Bolt's intimate friends.

The popular bank president has been a widower for many years, and his unexpected marriage will cause a stir in society circles. After a month's honeymoon spent in the northern part of California, Mr. and Mrs. Bolt will return to Pasadena, where they will make their home.

ALLEGES LAW VIOLATED.

City Plumbing Inspector A. C. Shaver said to a Times reporter, for publication, yesterday, "The action of the city health department has placed the lives of pupils at the McKinley and High schools in the hands of janitors.

"While the matter of unsanitary plumbing in those schools has been taken out of my hands by the action of the Council in deciding that the plumbing should remain as long as Dr. Black O.K.'ed it, I have not changed my opinion about the matter one whit, and I believe that the law is being violated.

"Of course, that is up to the City Attorney to decide, and I have no desire to stir up this matter which caused such a rumpus a year ago."

City Health Officer Dr. Stanley P. Black day before yesterday instructed the City Council that, in his opinion, the plumbing was all right in the two schools in question, provided that the stack burner was kept going all the time.

When the controversy over the conditions at these same schools was up a year ago, Dr. Black stated very emphatically that the only way the schools could be made sanitary would be by "tearing out all of the plumbing and putting in new plumbing." He said that he had been in the basement of the High School when the conditions were offensive and unsanitary, and that janitors could not be relied upon to keep the burner lighted.

The matter of renovating the plumbing has been indefinitely postponed by the City Council for the reason that the Board of Education held that it could not afford the $2000 necessary for the work. The same question was haggled over last year until it became too late to make the improvement without interfering with the opening of the schools.

NO MORE DRY TRACT.

Residents of the northwest section of North Pasadena are jubilant over action taken by the North Pasadena Land and Water Company, whereby the dry tract is no more.

At a meeting of the board of directors, it was decided to increase the number of connections in the tract for the present, and to call a meeting of the stockholders for the purpose of considering an amendment to the by-laws. The company has been a mutual concern, and under its present by-laws was not authorized to sell water outside of what was formerly known as the Ball & Painter Tract.

The proposed amendment will provide that water may be sold to outlying consumers, and for the sale of about 300 shares of water stock to residents of the dry tract. The committee appointed to formulate the amendment is composed of Directors Mason, Stone and Toolen.

CONCERNING SCALE.

A. G. Smith, horticultural inspector, representing the Los Angeles county horticultural department, states that the fumigation of the trees here has been held up by the summer weather, but is to be taken up again soon. Three crews are to be put in the field, and will work south from Altadena.

Smith says it is optional with the property owner whether he will pay for the fumigation of a tree or cut it out, and that many are resorting to the latter measure to avoid the expense. It is hoped that by the thoroughness of the work to be done this fall and with a little cooperation on the part of the public, that fumigation will not be necessary again for some time.

"We have had considerable trouble with deadly nightshade about Altadena," said Smith, "and people should uproot it whenever it asserts itself, as it is a bad breeder of scale."

Hotel Vista del Arroyo, Pasadena. Artists' materials at Wadsworth's. See Phelps for fine wall paper. "Hotel del Coronado" leads all.

MARENGO AVENUE DRAIN.

Will Cost South Pasadena Twenty-seven Thousand Dollars—Sewer System Projected.

SOUTH PASADENA, Aug. 21.—The first definite steps toward the building of the Marengo-avenue storm drain have been taken. Trustee Booth reported at the meeting of the board that the firm of Olmstead & Gillelen had been employed to pass upon the plans prepared by City Engineer Dupuy and to offer expert opinion as to the proper disposition of the storm waters. The drain will serve an area of practically 500 acres and will cost about $27,000.

The Trustees have also ordered plans prepared for a sewer system.

The members of the Women's Improvement Association have been invited by the Friday Morning Club of Los Angeles to hear Mrs. Florence Kelly speak on "Child Labor and Working Women," Monday afternoon. Mrs. Kelly is vice-president of the National Woman's Suffrage Association and general secretary of the Consumers' League.

ELECTED DIRECTOR.

C. B. Boothe of No. 1515 Garfield avenue has been elected a director of the First National Bank of this city, to succeed Charles Ewing, who moved to San Francisco.

George C. Bush, supervising principal of the city schools, will leave tonight for the Yosemite to attend the convention of the Association of City and County Superintendents of California.

J. E. Dublin and family of No. 1162 Mound avenue are enjoying an outing at Catalina.

Join the crowds at Coronado.

WILL HEAR "LARK ELLEN."

Mrs. Goldthwaite to Be Heard for Charity at Her Country Home at Covina.

COVINA, Aug. 21.—The residents of Covina and vicinity will again have a nopportunity to hearing Mrs. Goldthwaite (Ellen Beach Yaw,) who has recently returned from Europe. She will dedicate her talents and a great deal of work and energy to the cause of charity.

The object is the Children's Day Nursery of the Daughters of the King, Los Angeles, where helpless children are cared for while their widowed mothers are earning a livelihood. This charity was dear to the heart of Mrs. Goldthwaite's brother, the late Charles Yaw, and is an offering to his memory.

This moonlight fete will be held on the evening of the 30th inst. in the grounds surrounding the home of the singer, "Lark Ellen," and seats will be provided for over 500. The veranda for the occasion will be converted into a rostrum, and the programme will consist of vocal solos by Mrs. Goldthwaite, who will be assisted by Mrs. T. Newman of Los Angeles, on the piano, and violin solos by Prof. Robert Philleo.

Scores of ladies are interesting themselves with Mrs. Goldthwaite in this cause.

Great crowds at Coronado.

CAUSES NO FLURRY.

Prospective Visit of the Board of Managers Makes No Apparent Stir at Soldiers' Home.

SOLDIERS' HOME, Aug. 21.—The board of managers of the National Home for Disabled Volunteer Soldiers, now on its annual tour of inspection of the various branches of the Home, is scheduled to arrive at this branch on September 6. None of that extra activity which ordinarily preceeds visits of this nature is observable. This, one of the inspecting officers of the Home explained, is because affairs in the Home nowadays are continuously in such excellent condition that a flurry of preparation for inspection is not necessary.

A contract was let to a Los Angeles firm on Thursday for raising walls of the service reservoir at the powerhouse and for placing a roof over the same.

Frank M. Smith, late Co. B, Twenty-second Ohio Infantry, is appointed commissary sergeant, vice McLaughlin, promoted. Smith has, for three years, been clerk in that office.

RECENT DEATHS.

Francis H. Staples, late Co. E, Fifth Vermont Infantry, a native of Vermont, admitted from Los Angeles in 1906; died August 17, aged 68.

Theophilis Neathery, late Capt. Hayes's Texas Mounted Volunteers (Mexican War,) a native of Alabama, admitted from Sawtelle in 1906; died August 13, aged 84.

Coronado Agency, 324 S. Spring st.

$500 H. P. Nelson Piano Free.

See page 10, Part II, and get busy with the Famous Roosevelt Jungle Puzzle.

NINETY-NINE LIGHT CAKE.

Birthday Candles Seen by Seventy-five Descendants of Still Young Lady.

WHITTIER, Aug. 21.—Ninety-nine candles, indicating the age of a charming Quaker, Mrs. Lydia Sharpless, blazed on the birthday cake which graced the center of a large table set in the dining-room of the Friends Church today. Seventy-five of her descendants were present to offer congratulations to the lady, who clings to the dress, manner and speech of the Friends of other days, but keeps informed as to events and movements of the present. She was born in Middletown, O., but has lived in this city for many years.

LONG BEACH.

CRUEL TO HER, DECLARES WIFE.

REAL ESTATE MAN DEFENDANT IN DIVORCE SUIT.

Court Issues Order Prohibiting Him from Touching Plaintiff's Property—Tax Rate Fixed at Ninety Cents—Thousands of Former Nebraskans at Picnic.

LONG BEACH, Aug. 21.—Mrs. Anna E. Holman filed a suit for divorce yesterday in the Superior Court against Guy W. Holman. Judge Wilbur issued an order to prevent the husband from touching any of his wife's property. Holman is a real estate man of this city and Los Angeles.

Mrs. Holman alleges that she was married in Anaheim in April, 1907, and ever since has been treated in a cruel and inhuman manner. June 19 last, she states, her husband beat her, and since then he has appropriated $3500 of her money. She charges that he has called her "crazy" and a "dope fiend."

In seeking the order to prevent Holman from disposing of her property, the wife said her husband has duplicate keys to deposit boxes in the All Day and Night Bank and the Commercial Bank of Los Angeles, in which there are said to be, besides deeds and other valuable documents, diamonds and jewelry worth $4000.

Holman, who was served with the papers in the suit this morning, denies the charges. He says his wife has been in very poor health, and that until recently he has taken care of her. He alleges he can prove she uses drugs.

Mrs. Holman is a member of a wealthy family, and, it is said, has an income of $7000 a year. She has a brother, O. S. Hershman, in Pittsburgh, whose income is stated to be $1000 a day.

TAX RATE NINETY CENTS.

City Auditor Hatch today announced that the tax rate for the city for the fiscal year would be 70 cents for general purposes, 8.5 cents for the library fund and 11.5 cents for redemption purposes. The budget for the year is $235,722.90. It is the intention of the Council to divide the money into equal parts, reserving half for the administration which assumes charge January 1.

NEBRASKANS PICNIC.

About 2000 former Nebraskans attended a picnic here today. Every one wore a badge bearing the name of the State, and another showing the county in which the wearer had resided. A business session followed an address of welcome by Mayor Windham and short speeches by M. M. Davison, Judge W. H. Morris, R. W. Richardson and S. M. Smyer. For the ninth consecutive term Judge Morris was elected president and M. M. Davison, secretary and treasurer.

The Board of Education, today, appointed Miss Eleanor Thayer of Chicago, teacher of Latin in the High School, to succeed Miss Florence Kimball, who has been given a year's leave of absence on account of ill health.

Homer Heap and Willie Davies, two boys, were arrested, today, charged with breaking into a boat-house on the river and doing $200 worth of damage to a launch. They have been in trouble before and will be certified to the Juvenile Court.

A. L. Thomas was arrested at Riverside, yesterday, on a Long Beach warrant charging him with having issued a worthless check. Investigation seemed to show that the young man had signed the check in good faith and that the Riverside bank sent it back under a misunderstanding. The amount has been made good and the District Attorney will be asked to dismiss the complaint.

WOMAN SEVERELY BURNED.

Mrs. Frank Thomas, who lives at the corner of Tenth street and Obispo avenue, was severely burned on the face, head and arms, today, when a gasoline stove exploded.

Today's session of the Christian Assembly was devoted to the reports of educational institutions. During the year $25,000 was added to the endowment fund of the Bible school at Berkeley. The assembly closes tomorrow.

Mrs. Elizabeth Carr died, last night, at her home on East Second street. She was a native of Massachusetts and 69 years of age. She had resided in Long Beach for four years. She leaves one daughter.

Coronado has popular prices.

JAPS CELEBRATE.

Exercises of Various Kinds Are Seen by Throngs at Venice—Death of Ernest Searelle.

VENICE, Aug. 21.—Japanese were good Americans and Americans were good Japanese at this beach today. Several thousand of the brothers and sisters of the brown men came to the seaside this afternoon to enjoy the programme that had been prepared in honor of the second annual celebration of Japan day. Side by side the flags of the two nations fluttered in the breeze as in unison the people of the two races raised their voices in shouts of approval when some feature of the performance was recognized as particularly meritorious.

Trolley trains bore heavy loads from the city throughout the afternoon, although the beach was already lively when the discharge of the daylight fireworks was commenced. This was followed by fencing, wrestling, dancing and other athletic sports, in which the contestants were all sons of the Mikado. The evening attraction consisted of a lantern parade, followed by an attractive exhibit of fireworks. Music added to the pleasure of both afternoon and evening entertainments.

ERNEST SEARELLE DIES.

Ernest Searelle died this afternoon at his temporary home on the beach, where he had been a sufferer a number of weeks. Diabetes was his ailment. He was closely connected with the early stages of the development of Venice, having taken an active part in the management of the auditorium during the year in which the assembly was held. He was 42 years of age, and unmarried. He leaves one sister. His late brother, Luscomb Searelle, was joint author with Ella Wheeler Wilcox of the poetical drama, "Mizpah." Contracts for the production of this are held by Charles Frohman, Oliver Morosco and Chester Arthur. These contracts were left to Ernest Searelle by his brother, and the last months of his life were made happy in anticipation of the expected royalties.

Low R. R. rate to Coronado.

BAD BLOOD LETS BLOOD.

Family Feud in Santa Monica Results in Display of Gore and Call on Surgeon.

SANTA MONICA, Aug. 21.—The Robison family feud broke out in a new place tonight. The development in this case came in the form of a personal encounter, after which C. W. Robison was borne to a surgeon's office for repairs, and J. W. Robison was removed to the City Jail. The fight occurred in the harness shop of Robison & Robison, whose ownership is now the subject of inquiry by the Superior Court. The Robisons who engaged in the fight are brothers. Although much blood was spilled, nobody was seriously injured.

HURT BY FALL.

Luther A. Briggs of this city is suffering in a Los Angeles hospital as the result of a fall sustained by him yesterday. He was working in Los Angeles when he fell from the roof of a building to the sidewalk, a distance of sixteen feet. Collar, shoulder and hip bones were broken. He will be an invalid for many weeks.

The new pier will be thrown open to visitors tomorrow, but it will be closed during the week. Having a length of 1600 feet, the structure has much to attract the pleasure fishing people. The work is finished on it, excepting the installation of the lamps and some of the ornamental features.

Every tent house in Rustic Cañon's shady summer resort is occupied, the visitors coming from all parts of Southern California, Arizona and Nevada. For Admission and Mexican days appropriate programmes of entertainment are being arranged.

Only $4 to Coronado and back.

GERM TRAILS.

TRACES TYPHOID TO LATERALS.

MONROVIA PHYSICIAN FINDS DISEASE IN DEAD ENDS.

Unused Parts of Water Pipes, According to the Results of Tests, Are a Source of Danger to the Public Health—Care Exercised to Secure Proper Circulation.

MONROVIA, Aug. 21.—As a result of an investigation and the analysis of drinking water used in each house in the neighborhood, Dr. Bertram C. Davies has apparently located the origin of typhoid cases which have baffled explanation for two years.

Two children in the same block have died of typhoid within the two years and one is now slowly convalescing from the same disease in a malignant form. They were all playmates and it seems to be settled that in each instance the disease was contracted by the children drinking stagnant water from an unused lateral.

The pipe joined the main supplying the neighborhood but the hydrant attached to it was seldom used. All other samples of water were pure, according to the tests. These have been the only cases of typhoid in the city in several years. Efforts to discover the source of the fever germs in the first case proved futile and it was believed that infection must have come from some outside source. The second case in the same block was as unexplainable as the first.

Hundreds were supplied with water from the same main, which comes direct from the mountains and analysis showed the water beyond suspicion. The district is one of the best in the city, all houses being new and modern sanitation prevailing. At the instance of Dr. Davies the health board has today issued a circular warning residents of the danger in dead pipe lines and insisting as protection to public health that all distributing laterals be regularly flushed.

In the rehabilitation of the municipal system great care was exercised in eliminating all pipe lines having imperfect circulation but water department officials cannot control the distributing systems on private property.

FUMIGATORS TO BEGIN.

Four fumigation outfits will begin the season campaign in the Duarte-Monrovia district Monday. Work will be supervised by Inspector C. B. Blain. This year the war against scale foes will extend over 1000 acres and will cost fruit growers about $40,000. The acreage now listed for fumigation and which may be considerably increased consists of 100 acres of twenty-five-year-old seedlings at $110 per acre and 900 acres of navels and Valencias at $30 per acre. About half the district will be covered between now and the end of the year.

DIES OF APPENDICITIS.

The death of Arthur W. Handyside, a prominent Englishman of this section, occurred today at the Good Samaritan Hospital in Los Angeles as a result of an operation for appendicitis.

Coronado is pronounced "ideal."

SAWTELLE.

SAWTELLE, Aug. 21.—The City Trustees individually resent the manner in which County Supervisor Nellis's name has been linked in connection with the refusal of the city to grant the Sheldon grocery license. Trustees Farley and Fairbanks say that to their personal knowledge Nellis had nothing whatever to do with the refusal, and they doubt very much if he knew anything about it at the time. They say they declined to issue a license to Sheldon for the reason that he had no store in the city and because the Trustees had no jurisdiction over his store at Westgate, which is outside the city limits. Without criticising the ruling of the court, they say they are surprised that the order should have been made for the issuance of the license. There are five grocery stores in Sawtelle aside from the one owned by Nellis, and the Trustees say it is an injustice to blame the Supervisor for something with which he had nothing to do.

Most of your money at Coronado.

$500 H. P. Nelson Piano Free.

See page 10, Part II, and get busy with the Famous Roosevelt Jungle Puzzle.

The Orton School

An English and Classical School, Day and Boarding.

ACCREDITED TO COLLEGES, PARIS BRANCH. Art, Music, OUTDOOR STUDY, Gymnasium.

ANNA B. ORTON, Prin. 184-8 Euclid Ave., Pasadena. Home 694.

Miss Wing's School

1239 S. ALVARADO ST.

Reopens last Wednesday in September. Day and boarding school. Public school curriculum followed. Music, art and elocution included with regular tuition. All departments. Boys to the fifth grade. Early registration necessary. Tutoring during summer months. MISS ETHELWYN WING, M.A., Principal. Phones: West 5344—Home 52144.

Schools and Colleges

They Do It Bettter

That is the secret, and young people who expect to enter the best business college in the city should seriously consider this point. Heald's College does it better. It is true that rival schools have graduated young people who are doing fairly well, but they might be doing better. If they had received the high-grade instruction given at Heald's they surely would be doing much better. If they had the influence of Heald's Colleges to assist them in receiving deserving promotions, they would be doing much better.

There's A Reason

Heald's Business Colleges are located in the principal cities of California and Nevada. In each of these cities the most influential college is Heald's. They set the standard of business education on this Coast. Why is this true? Because they do it better than their competitors. They strive not to equal—they surpass. Their teachers, courses and methods are superior. Their graduates do it better. They have better positions, better salaries, and are better satisfied. Get the best—the cost is the same.

Heald's Business College

614 So. Grand Ave., Los Angeles, Cal.

Belding's Railway and ...Telegraph Institute...

BOYS

"Railroads want railroad men who have been properly instructed with their own books and blanks, and by some one thoroughly familiar with them."

"Belding's Railway and Telegraph Institute" is the only school in the United States that teaches actual station duties, and to the minute detail as performed by the Agent, Freight, Passenger, Baggage, Accounting, Operating, Treasurer and Legal, are all treated in a thorough, practical manner. Express, Western Union or Postal Telegraph. Every book and blank used in this school is furnished by these different companies, therefore you buy no books or blanks in this school. Everything modern, up-to-date and the best that money can buy. Investigate by a personal visit and you will be satisfied.

LADIES

This is a high-grade, moral school, and appeals to that young lady who desires to greatly benefit her condition. Western Union or Postal are using our students and find them well qualified. No finer vocation for ladies. Visitors always welcome. Write for Catalogue.

Belding's Railway and Telegraph Institute

Germain Building, 224 South Spring Street, Rooms 308-9-10

CHICAGO MUSICAL COLLEGE

Now in Its NEW HOME Facing the Lake Front Park



The finest building of its kind in the world. Value $1,000,000.00. Housing the largest of all institutions of Musical Learning.

Containing ZIEGFELD HALL

An Ideal Auditorium—offering unsurpassed facilities for rehearsals and public appearances of students in Concert, Opera and the Drama. Available for a number of first-class bookings.

BOARD OF MUSICAL DIRECTORS

Dr. F. Ziegfeld, Alexander Sebald, Felix Borowski, Dr. Louis Falk, Herman Devries, Maurice Devries, Hans von Schiller, Anton Foerster, Mrs. O. L. Fox

School of ACTING, OPERA, All Branches of MUSIC, School of EXPRESSION, MODERN LANGUAGES

ACQUISITIONS TO THE FACULTY

ANTON FOERSTER—The Eminent Pianist and Instructor of Berlin.

ALEXANDER SEBALD—Famous Hungarian Violinist.

MAURICE DEVRIES—The Renowned Vocal Instructor, Formerly Leading Baritone, Paris Grand Opera and Metropolitan Opera Co. of New York.

New Chicago Musical College Building, 246-7-8-9 Michigan Boulevard, Chicago. Founded 1867. 44th Season Begins Sept. 13. DR. F. ZIEGFELD, Pres.

NOTE—Applications for the 50 free and 150 partial Scholarships will be received until Sept. 1st.

ILLUSTRATED CATALOG MAILED FREE

Kennard's Polytechnic Business College

1929 So. GRAND AVE.

FIRST-CLASS TEACHERS, MODERN AND COMPLETE COURSES, GYMNASIUM AND ATTRACTIVE GROUNDS, POSITIONS FOR GRADUATES.

SPECIAL RATES $10 a Month

Both Phones. REFERENCES: Catalogue Free.

First Nat. Bank of Los Angeles. Prof. J. A. Foshay, ex-Supt. of Schools

Hon. T. R. Bard, ex-U. S. Senator. Hon. C. White Mortimer, Brit. V-Con.

Private

teachers in all preparatory and commercial subjects. 20th year. 417 West 5th st.

L. A. Business College

Heald's Business College

614 So. Grand Ave. Special work in all Commercial, Shorthand and English branches. Positions secured. We will make it profitable for you to spend your vacation with us. Call, write or phone F6700, M511.

HARVARD SCHOOL [Military]

Western Ave. Opens Sept. 21. Boarding and Day Pupils., Ten-acre athletic field. Manual training shops. U. S. Army officer detailed by the Secretary of War. Write for Illustrated Catalogue. Tel. 72147. Grenville C. Emery, Litt. D., Head Master.

Kennard's Polytechnic Business College

1929 So Grand Ave

Special Rate $10 a Month

Dobinson School of Expression and Dramatic Art. Dobinson Auditorium, 1044 South Hope. Send for Catalog. Summer Course. F5220.

URBAN MILITARY ACADEMY

Leading coast school, exclusively for Young Boys. Investigate. For catalogue phone 62947.

FISK TEACHERS' AGENCY

Fine positions filled on Pacific Coast. Recommends teachers to schools and families. Both Phones. R. W. and M. L. Coddington, Mgrs. DOUGLAS BLDG., 257 S. SPRING STREET.

The College of Fine Arts U. S. C.

Fall Terms begins Sept. 14. All branches of Fine and Applied Art. Booklet on request. Clever students can earn their tuition. W. L. JEFFERSON, Dean.

Manzanita Hall

PALO ALTO, CAL. A home school for boys desirous of a thorough preparation for college in the minimum of time. Location adjacent to Stanford University permits unusual advantages. Ample facilities for athletic sports. Let us tell you more about it in our catalogue. W. A. Shedd, Head Master.

Yale School

T. G. Adams, B. A., Head Master (Yale.) Boarding and Day School for Boys. Fine Gymnasium. Illus. Cat. Main 6258. 226-228 NORTH UNION AVENUE. Summer Session.

School of Sixth and Alvarado. Art and Design

Every branch, from rudiments to highest. Day and evening classes. Illustrated prospectus. L. E. G. Macleod, Dir. 51857.

California School for Boys

Boarding and Day. Primary, Grammar and College Preparatory courses. Military drill, physical culture, etc. N. WILLIAM BRICK, M.A., Prin., 1946 Lovelace Ave. Home 52673.

MISS ABELL'S SCHOOL, 1134 S. Alvarado. Fourth year. All grades. Individual instruction. Public school course of study. Assistance given to pupils wishing to strengthen grades, or to make advanced grades. Home 52067. Margaret E. Abell, Principal.

ROSENBLEET'S COLLEGE 1039 W. SEVENTH ST. GARMENT CUTTING, DESIGNING AND LADIES' TAILORING. Most thorough and practical of its kind.

Shorthand Institute

ALMA W. HARDISON, PRIN. THE COMPANY OF PUBLIC STENOGRAPHERS, 227-28-29-30 H. W. Hellman Bldg. Individual instruction. Night school speed class conducted by practical court reporter.

COLLEGE OF FINE ARTS, U.S.C.—Fall term begins September 14. All branches of fine and applied arts. Booklet on request. Clever students can earn their tuition. W. L. JEFFERSON, Dean.



W. J. KEN... Kennard's P... Business... 1929 S. G... Offers greater ad... lower rates than ... College. Send for ...

Marlborough S... 865 West ... Fall term begins ... tificate admits to ... 14 not received. References from ... absolutely necessary ... known to the princ... Weekly lectures ... opticon, by Mons. ... the French Alliance. Miss Wiltshire ... after September 6th. ... MRS. GEORGE A. ... MISS GRACE WI... Principal.

Marlborough ... School ... FOR GIRLS UNDER ... 636 West ... Between Chester Pl... Take Yellow Univ... Place. FAMILY AND ... Careful home train... ation, constant ad... of grade limit. French, German, ... rior native teache... Physical develop... door gymnasium ... drills, grounds ad... outdoor life. Fall term begins ... The principal may ... ment. Telephone ... MISS IDA B. L...

Cumnock ... Boarding and Day ... Sixteenth Year ... CERTIFICATE ... ACADEMIC COURSE ... Regular high ... courses offered ... pupils given ... classes; individual ... and systematic. PREPARATORY ... Fifth to eighth ... EXPRESSION COURSE ... For general culture ... ing Oral and Written ... tures, Dramatics, Public ... ing. Private lessons. PHYSICAL TRAINING ... Normal course for ... playground workers ... advantages. ELECTIVE COURSES ... Arranged to suit ... Send for Special Rate ... 1500 S. Fig...

Girls' Colle... CASA ... Adams and ... MISS PARSONS ... Principal. 18th Year Begins ... UPPER SCHOOL ... Girls over thirteen ... years of age. 349 W. ... Opposite ... LOWER SCHOOL ... Girls under thir... teen years of age. MISS THOMAS ... Associate P...

What C... You will come to ... A course in this great ... qualify you to command ... a higher salary than you ... ing without some commercial ... seeking employment.

Heald's Co... We educate and place ... more than 1200 young ... courses of study are ... intensely interesting. ... for full information to ...

Heald's Busi... PHONE MAIN 634 S. ...

The Greater I... S... Is preparing for the ... its 25-year history. ... numerous, and ... ready in progress. ... get into our ... NOW if ready. Call ... F1250; Main 250.

Isaac ... Business ... HAMBURGER BLDG. ... Directors—D. E. ... Tom C. Thornton, ... Aubry, sec.; M. E. ... E. K. Isaacs, ...

The Brown ... Cor... Send for ... F. BROWN ...

THE MARYLA... 732 ... Departments: ... Preparatory, Primary ... Day and Boarding ... catalog. Public ... F. A. BARR and C. ... Principals.

Westlake ... FOR GIRLS—831-839 ... tember 23. Accredited ... vanced courses in ... and humanities. ... Principals, Jessica ... de Laguna, A.M. ... Telephones 10303 and Main ...

ST. VINCENT'S ... A thorough college ... Large corps of able ... service together. ... section of Los Angeles ... tiful college grounds ... gymnasium. Thorough ... grades through ... ege course. Classical, ... and civil engineering ... open September 23. ...

Cumnock ... Boarding and Day ... Sixteenth Year ... CERTIFICATE ... ACADEMIC COURSE ... Regular high ... courses offered ... pupils given ... classes; individual ... and systematic. PREPARATORY ... Fifth to eighth ... EXPRESSION COURSE ... For general culture ... ing Oral and Written ... tures, Dramatics, Public ... ing. Private lessons. PHYSICAL TRAINING ... Normal course for ... playground workers ... advantages. ELECTIVE COURSES ... Arranged to suit ... Send for Special Rate ... 1500 S. Fig...



W. J. KENNA

Kennard's Po Business

1029 S. Gra

Offers greater advan lower rates than any College.

Send for C

Marlborough Sch 865 West 23

Fall term begins Sept tificate admits to colleg 14 not received.

References from schol absolutely necessary if known to the principal.

Weekly lectures in Fr opticon, by Mons. Jea the French Athenae

Miss Wiltshire will b after September 6th. MRS. GEORGE A. CA MISS GRACE WILTS Principal.

Marlborough Pr School

FOR GIRLS UNDER

636 West Ad

Between Chester Place Take Yellow University Places.

FAMILY AND DA Careful home training, ation, constant advance of grade limit.

French, German, Spa rior native teachers.

Physical development door gymnasium, drills, grounds adapted outdoor life.

Fall term begins Sept.

The principal may be ment. Telephones Wes

MISS IDA B. LINDL

Cumnock Boarding and Day Sch Sixteenth Year Op

CERTIFICATE ADMITS

ACADEMIC COURSE— Regular high school courses adjusted to pupils given especial classes. Individual atten and gymnastics.

PREPARATORY— Fifth to eighth

EXPRESSION COURSE— For general culture a ing. Oral and Written ture, Dramatics, Voice ing. Private lessons

PHYSICAL TRAINING Normal course for tea playground workers. advantages.

ELECTIVE COURSES— Arranged in any de

Send for Special Illustr 1500 S. Figue

Girls' Collegiat CASA de RO

Adams and How

MISS PARSONS and Principals

19th Year Begins Thursday, Certificates admit to ing colleges. Domestic art. Post-graduation. Limited number of pupils.

UPPER SCHOOL Girls over thirteen years of age.

949 W. Adams St. Opposite Chas. Kindergarten and four years' Department for Under Girls. Kindergarten classes.

LOWER SCHOOL Girls under thirteen years of age.

MISS THOMAS and Associate Pri

What Co

You will come to Heald's A course in this great qualify you to command a higher salary than you are ing without some special seeking employment

Heald's Can N

We educate and place in more than 1200 young peo courses of study are thoro intensely interesting. Ca for full information to

Heald's Business

PHONE. MAIN. 614 S. Grand Av

The Greater I S A We

Is preparing for the larges its 25-year history. Ingleside, numerous, and September ready in progress. It pay get into our SUCCESS C NOW if ready. Call, write P1330; Main 2305

Isaacs Woodbury Business

HAMBURGER BLDG., Directors—D. K. Trask, Tom C. Thornton, A. J. Askew, sec.; M. E. Ashley, pres.; E. K. Isaacs, president.

The Brownsb Commer

953-7 W. Send for new F. BROWNSB

THE MARYLAND

720 BEACON

Departments: Academic, Preparatory, Primary and Day and Boarding Pupils. Public school methods. catalog. F. A. BARR and C. Phone

Westlake Sch

FOR GIRLS—615-629 Alvarado St. tember 20. Accredited to leading vanced courses in literature, and handicrafts. Kindergarten Principals, Jessica E. Vasey, de Laguna, A.M. Send for Telephones 52855 and Main 905

ST. VINCENT'S COLLEGE

A thorough college for young Large corps of able instructors, service together. Located in section of Los Angeles, the beautiful college campus. Extensive gymnasium. Takes students in grades through high school and lege course. Classical, scientific and civil engineering courses. opens September 20th. Write

Gossy Happenings South of the Tehachepi.

NEWS REPORTS FROM CORRESPONDENTS OF THE TIMES.

AGRANT FIELDS.

RY STAND SHOWS WELL.

ND ACRES OUT IN COUNTY.

Will Be Five Than the Where the Out- Fifteen Hundred of Value.

A, Aug. 21.—With the ery transferred from the the fields, the growers are to judge of the coming e verdict is that every a full crop this season. the fields is good. Last d was poor.

ear's good stand the 2000 is celery will produce more than last year. That range county in the com- will ship 2000 carloads of ling 1200 last year. The worth over $500,000.

MEN TO MEET.

ual annual meeting of ers of the Southern Cali- Company will be held at in South Main street on :30 o'clock. A board of to be elected.

son of Mrs. Eaton, ranch of Henry Meyers r, shot himself through at this morning while a 22-caliber rifle. He w just how it was done. ssed between the bones e broken.

for City Marshal Ed- defendant in a suit for e brought by Mrs. Marie restaurant keeper, today motion to be made Sep- dismiss the case and ask gainst Mrs. will be on the ground e asked are for alleged der and the plaintiff to the necessary $500 a suit. Mrs. damages because Ed- in a prosecution of her liquor selling.

was brought here last fashion to serve ninety unty Jail for stealing a

of divorce was granted Jane E. Mason from John

WN AND HURT.

H. E. Smith and E. N. both of his city, were a buggy tonight, and both ured. Their horse took automobile striking them, ght falling from a bicycle, knows which. One of his was dislocated, severely bruised. Super- was injured about the of nobody.

Coronado will suit you.

S FROM EVIL.

Los Angeles Hospital Visit Anaheim, Whips ng and Escapes.

Aug. 21.—As Collector running a Los Angeles station, was returning to Fullerton last night, two held him up a mile north ompelling him to stop and hands. Johnson had over cash. He was in a buggy, and had the horse going ght, soon getting out of hold-up road men. City arrested two men ged of stealing a kodak, they answer the descrip- men who tried to hold was sent to jail for the other was turned

TOMATOES.

the Orange County ory's plant is in read- ning fire on tomatoes. operations about ek it will take at least to the tomato crop to the county. The crop 0 tons last year. The employment to sev- ory will have a can- 000 to 15,000 quart

ning of the stock- Fruit Asso- August 25, at 2

of Mr. and Mrs. Jackson Wednes- ed a thorn about

is booming.

RANCH.

Millionaire's Bean Adit to Have Abandoned.

21.—The Ross filed a petition Court to appor- of the Rancho del Norte. They of the will of The rancho twenty thousand

the purpose of the their holdings and land in small farm- about seven large

BEACHES.

visit- following unused ocean sec- Times the regular ing, or the ocean or the land agen- subscription per week and

Hotel del Coronado, society resort.

WARE PURE FOOD LAW.

Carload of Apricot Kernels Shipped to Germany from Colton for Making Almond Oil.

COLTON, Aug. 21.—A carload of apricot kernels was shipped to Germany this week by the Gregory Fruit Company, to be used in the manufacture of "almond oil." This is the first shipment of many carloads to be sent. They were first taken to Los Angeles, where the shells were removed and were then treated to a chemical process to keep them until they reach their destination.

addition to the population of the county. There is also a plan on foot to place an Italian colony on the ranch.

APRICOTS MOVE.

Warehouse reports show that dried apricots are moving out rapidly, and prices are good. Standard fruit sells from 7 to 7½ cents a pound, and fancy lots have brought as high as 7¾ cents. The total crop of the county will be close to 2500 tons, on a conservative estimate.

Coronado round trip tickets $1.

SAVED.

THOUSANDS SEE RESCUE IN BAY.

OCCIDENTAL COLLEGE MAN SHOWS AS HERO.

One of Party of Three Out in Boat Begins Rocking the Craft With the Usual Result—Two of the Trio Thrown Into the Water Unable to Swim.

[BY DIRECT WIRE TO THE TIMES.]

SAN DIEGO, Aug. 21.—[Exclusive Dispatch.] Kenneth Kellogg, swimming expert of Occidental College, today played a prominent part in a thrilling rescue of three men, who upset a boat in Glorietta Bay, Coronado, and a woman, who became exhausted in attempting to lend assistance to the men.

By swimming from shore in record time and with the aid of two companions, who swam with him, Kellogg righted the upturned boat and swam back to shore with the half-drowned woman.

A. L. Yago, John Flores and Otto Nelson were in the boat when one of the trio began rocking it. They were thrown into the water. When it upset Mrs. H. Clifford Loos and her brother, Charles Kohler, who were swimming in the bay, went to the assistance of the struggling trio. Yago and Flores could not swim and the woman was unable to handle either of them.

While she and Kohler were struggling to assist the others, Nelson swam ashore. Kenneth Kellogg, Howard and Charles Lattimer and Ed Eliot, who were on shore, went to the rescue of the others.

These, being rapid swimmers, reached the scene of the spill, which was some distance from shore, in time to prevent all from going down the third time. The rescuing party was in the water for nearly half an hour. Thousands of spectators at Tent City witnessed the rescue.

Big crowds at Hotel del Coronado.

BUSINESS FINE.

PROOF POSITIVE OF PROSPERITY.

HUNDREDS OF CARS SHIPPED OUT OF EL CENTRO.

Total for Last Month Nearly Three Times Greater Than That of Year Before—Postoffice in New Home. Carnegie Library Plans Complete. Valley Briefs.

EL CENTRO, Aug. 20.—During the month of July, El Centro shipped two cars of honey, 208 cars of cantaloupes, five cars of watermelons, forty-three cars of hay, twenty-six cars of live stock, six cars of brick, two cars of shook and twenty-five cars of ice, making a total of 317 full carload lots. One hundred and eighteen cars were shipped from this station a year ago.

POSTOFFICE MOVES.

El Centro's postoffice has been moved to the west room in the Thomas Beach block, at the northwest corner of Sixth and Main streets, and an entirely new equipment put in. Postmaster Miller has expended about $1200 in the new outfit, which includes 236 combination lock boxes.

NEW BANK BUILDING.

F. B. Fuller, president of the El Centro National Bank, is having plans prepared for the erection of a two-story brick or concrete-block building at the northeast corner of Fifth and Main streets as a permanent home for the bank. The second story will be arranged for suites of offices.

CARNEGIE LIBRARY SOON.

Plans have been completed for the proposed Carnegie public library, to be erected on two lots on the south side of State street, near Fifth street. These plans, which have been approved by the library board, will be submitted to the Trustees at their next meeting, and then will be forwarded to the Carnegie Library Commission for final approval or suggestions for changes. It is expected work on this building will be started in October.

PORT OF ENTRY.

Campo, Imperial Valley's nearest neighbor in San Diego county, has been made a port of entry by the Department of Agriculture, in order to assist Dr. W. R. Selleck, live stock inspector of San Diego county. Trouble has been caused by the importation of cattle infected with the tick which produces Texas fever.

VALLEY BRIEFS.

Imperial County Superior Court was reconvened after the summer vacation today, Judge Franklin J. Cole having returned from Los Angeles.

The El Centro Presbyterian Church has been granted permission to mortgage its property to the Presbyterian Board of Church Extension.

C. K. Clarke has been elected superintendent of water company No. 1 and proposes radical changes in the management of the principal water company of Imperial Valley.

Hotel del Coronado, society resort.

WAITING FOR FUNDS.

BELDING FAILS TO GIVE BOND.

ALLEGED BAD CHECK MAN IS STILL IN JAIL.

San Diego County Prisoner Is a Son of a Government Official Connected With the Postoffice Department in Washington—Prisoner Retains Former District Attorney.

SAN DIEGO, Aug. 21.—W. T. Belding, the alleged fake "diamond king," was placed under $3000 bonds to appear in Justice Court September 7, to answer to a felony charge of uttering a fictitious check. The complaint was sworn to by William Cross, the merchant who indorsed a draft for $500. There are four other charges against Belding.

It develops that Belding is the son of a prominent government official connected with the Postoffice Department at Washington. He came West on a pleasure tour several months ago. High living depleted his funds, and, it is charged, that he gave drafts right and left, expecting his father to honor them. However, it appears that the money to meet obligations to the banks was not promptly forthcoming and the law soon enveloped the pseudo "diamond king."

Belding is in jail in default of bond. He has employed former Dist.-Atty. Kirby to defend him. The attorney is in correspondence with the young man's father, who will probably send financial aid as soon as he learns the circumstances of the case.

WILL BUILD THEATER.

Negotiations conducted quietly for several weeks result in the announcement of the construction of an elegant theater at the southeast corner of Fifth and C streets by the William Morris syndicate of New York. The house is to have a seating capacity of 1500. Work is to begin immediately. The line of attractions will be of those to be presented in other Pacific Coast cities in houses recently acquired by the Morris corporation.

TORPEDO BOATS ARRIVE.

The Farragut, Goldsborough, Davis and Lawrence of the United States torpedo-boat flotilla, reached the San Diego Harbor at noon today. The boats left Mare Island several days ago. They will remain here for some time. They sailed from Avalon at 1:15 o'clock this morning.

PLIGHT THEIR TROTH.

Crawford Harding of Santa Paula and Esther Elvera Young of Fillmore were married here last night by Rev. W. E. Crabtree. The couple came here alone on the afternoon train and left again on the Owl last night. An elopement is suspected, but neither of the participants in the marriage would admit it.

AH SIN CHANGES MIND.

After Ah Sin had offered to pay his fine for conducting a lottery game and had deposited the money with the desk sergeant, the Celestial changed his mind, at the suggestion of his attorney, who succeeded in securing a temporary writ of release under habeas corpus. Ah Sin was allowed to give bail until September 7, when the merits of the lottery ordinance are to be argued before the District Court of Appeal.

ESCONDIDO.

ESCONDIDO, Aug. 21.—Winery men hereabouts are wondering if the recently-adopted county ordinance governing the manufacture and sale of wine will prevent them from crushing the product of the smaller vineyards, either on the percentage basis or an agreed price per gallon. The District Attorney of San Diego county has declined to give them an opinion as to whether it would be legal for them to lease the vineyards in question.

ELSINORE.

ELSINORE, Aug. 21.—Mr. and Mrs. Peter Wall left Friday for Bodgea, Cal., where their daughter, Dr. Florence Cheney, resides. Mrs. Wall, who has been seriously ill for several weeks, was taken away on a stretcher. She was accompanied by her husband, her daughter, Dr. Cheney, a son and Mrs. Elizabeth Sitton. Mr. and Mrs. Wall have resided in Elsinore for about twenty-five years, and have recently sold their Warm Spring Valley acreage, together with a valuable hot sulphur well, to a Washington company, which expects to develop it. They also have sold their home place in Elsinore to W. E. Hampton of San Francisco, who owns Hampton's addition to Elsinore.

BEER GLASS HIS WEAPON.

Man Who Shot Holes in Pictures of Kings Strikes Saloonkeeper.

Three weeks ago, Porfirio Dores shot Slavonian kings, or, rather, their pictures. Last night, he struck Mike Dudincich in the face with a beer glass. Mike, at the Police Station, was undecided as to which hurt him the more—the shooting of his pictured kings or the laying open of his countenance with the beer glass.

When, three weeks ago, Dores entered a saloon conducted by a loyal Slavonian and asked for information concerning the celebrities whose portraits were displayed behind the bar, he was informed that they were "all kings of my country." The explanation was unsatisfactory, apparently, for the visitor immediately produced a gun and made holes in the paintings.

Last night, the 'slayer of kings' appeared at the saloon conducted by Dudincich. No sooner had he called for wine than he was recognized as the man who had spoiled the works of art.

"You killa sixa da kings!" roared the proprietor.

Then it was that Dores used the beer glass, inflicting an ugly wound. He tried to escape, but was seized and held until policemen arrived.

JOY RIDERS CHECKMATED.

A Brooklyn man has produced what he calls the only practical solution of the joy-ride problem. His device is simply a strip of very heavy manila paper, which is fastened to the rear tire and rim by means of a corrugated wire which perforates it in four places, a lead seal on the end of the wire being sealed by a small nickel-plated hand press. The paper and wire about the tire and rim of the rear wheels, although strong enough to withstand all the moving and dampness incident to washing and cleaning in a garage, will not stand the friction of a ride of more than two blocks without going to pieces.

$500 H. P. Nelson Piano Free.

See page 10, Part II, and get busy with the

Cure Your Rheumatism

Costs Nothing to Try.

Rheumatism, Lumbago, Sciatica, Pain in the Back, have been cured in the real meaning of the work, by a little Stillingia, Iodide of Potassium, Poke Root, Guaiac Resin and Sarsaparilla. Any one, even a young child, can take these remedies in any reasonable amount with perfect safety, and the results have been found to be astonishing. It has been proven that this combination makes up the best rheumatism remedy in existence, having actually cured many stubborn cases of over 30 and 40 years' standing—even in persons of old age.

The five ingredients mentioned above prepared with great accuracy and skill not only in regard to proportion, but also in selecting the best material, have been put up in compressed tablet form, and are called "Gloria Tonic."

If you suffer from any form of uric acid in the blood, and have Rheumatism, Gout, Lumbago, Sciatica, this is the way to drive it out of your system in quick time.

Test this great remedy for yourself free by sending for a trial package to John A. Smith, 5227 Smith Bldg., Milwaukee, Wis. Send this notice with your name and address on a slip of paper and you will receive a trial package by return mail absolutely free. It is only in "Gloria Tonic" that you can get the above combination ready for use.

For sale and recommended in Los Angeles by the Owl Drug Co., 320 S. Spring St., 5th and Broadway, 625 S. Broadway.



DANGER.

DEATH LURKS AS AUTO TURNS.

NARROW MISS FOR TWO MEN IN SAN BERNARDINO.

Machine Carrying Superintendent of County Hospital Is in Collision With Colton Car of the San Bernardino Valley Traction Line—Occupants of Former Vehicle Thrown.

SAN BERNARDINO, Aug. 21.—Judge Henry Goodcell and Dr. D. C. Strong, superintendent of the County Hospital, had a narrow miss from being severely injured or killed in a collision this morning. They were riding in an automobile which struck a Colton car of the San Bernardino Valley Traction Company. The accident occurred at the intersection of Third and I streets.

The automobile was running on I street at a lively clip. The view on Third street was obstructed by an earth embankment, where street excavations are under way. The automobile occupants tried to turn into Third street, discovering the approaching car when it was too late to escape, and the two vehicles came together with a fearful impact.

Both autoists were tossed out and the machine reduced to a mass of broken wood and tangled metal, but no one was seriously injured.

KOREAN COLONY PROSPECT.

A movement is on foot to colonize Riche Cañon, sometimes spelled Rocha, with Koreans. Representatives of a Korean syndicate have been looking over the ground during the past several days. It is stated that there are some 10,000 acres that can be obtained. The tract, if taken, will be subdivided into ten and twenty-acre ranches. The colonists believe that the farms can be made very productive and make the owners independent. It is explained that the colonists do not propose to compete with white help in this valley. The cañon is located among the Riverside hills, in the southeast section of this valley.

SUIT MUST BE FOUGHT.

The suit brought against the city of Colton by the Redlands Home Gas and Lighting Company, for $50,000, must be fought out. This morning the Superior Court overruled the defendant's demurrer to the amended complaint. The suit is based upon the action of the Colton City Trustees in rescinding a contract awarded to the lighting company for furnishing the municipality with electrical energy for light and power purposes, and awarding the contract to the Edison Electric Company.

CAMP TROUBLES QUIETED.

The troubles which have stirred the Hart mining camp, have been adjusted by the forced resignation of Constable M. P. Brown, on the ground that at the time of his appointment he was a resident of Searchlight. The charge of shooting pigeons, preferred against an attaché of the Hart Enterprise, was dismissed, as the accused is a minor, and his offense could only be tried by the juvenile court.

CONTRACTOR ARRESTED.

E. R. Werdin, a Los Angeles contractor, who has several of the large street improvement contracts here, was arrested today on complaint of a Mexican laborer, charged with battery. His examination will be held at 10:30 o'clock Monday morning. It is charged that Werdin refused to pay the laborer, who insisted, and fists were used.

CHARGED WITH THEFT.

L. W. Brown, a negro, was taken into custody this morning, charged with the theft of $50 belonging to Mrs. Pullum, a negress, at whose home he has been boarding. The charge is made that after stealing the money the accused spent all but $29.75 for clothes, and was as gaudy as a peacock when arrested. He will be arraigned Monday afternoon.

FLORAL PARADE.

The Automobile Club of Washington has promised hearty support to the floral parade, under the auspices of the Chamber of Commerce, September 30, and it will coöperate with that organization in making it one of the greatest events in automobile circles ever held in that city.

$3 A MONTH — THE PEOPLE ENDORSE — **$3 A MONTH**

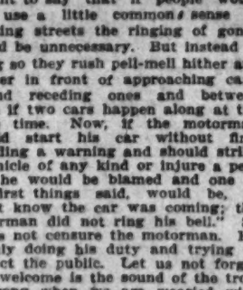
THE $3 RATE

ALL DISEASES---FREE

MEDICINES AND EXAMINATION

Treated Until Cured—No Other Charge or Expense

Led by an Absolute Belief in our published testimonials, backed by an intimate acquaintance with people in their own neighborhood whom we have PERMANENTLY CURED — DRS. SHORES & SHORES' liberal offer to treat any Chronic, Nervous or Blood Disease for $3.00 a month has brought scores to their offices daily; and their superior ability in the successful treatment of disease by the very latest and best methods known to medical science has brought health and happiness into hundreds of homes; and the sick everywhere indorse these famous doctors—and to give the fullest opportunity to all to begin treatment we extend our offer another week.



Catarrh, Deafness and Ear Noises Cured

Mrs. G. H. Wilson, Gardena, who is one of the proprietors of the famous Magnolia Poultry Ranch, says: "I have had catarrh for the past thirty (30) years, and about one year ago my hearing began to fail me and my ears throbbed and beat, causing a loud noise, and there was a bad discharge from one of my ears. In fact, my hearing failed me until I could not hear a watch tick. Two (2) months treatment with Drs. Shores & Shores has entirely cured my catarrh. The noise and discharge has subsided, and my hearing is nearly restored. To those suffering as I did I cheerfully recommend Drs. Shores & Shores' treatment." Signed Mrs. G. H. Wilson.

Why Suffer from Asthma?

We publish testimonial after testimonial that our treatment cures asthma, catarrh and hay fever. These testimonials are from people who live right here in Southern California. They have tried our treatment and know whereof they speak. If we can cure others, why not you?

We Treat and Cure

Every form of Catarrh, Nervous Diseases, Kidney Diseases, Bladder Troubles, Heart Disease, Diseases of the Stomach and Bowels, Piles, Fistula and Rectal Diseases, Female Complaints, Diseases of Women and Children, Rickets, Spinal Troubles, Skin Diseases, Deafness, Asthma, Bronchial and Lung Troubles, Ovarian Diseases, Sciatica, Rheumatism, Hay Fever, Neuralgia, Hysteria, Ear Diseases, Goitre (or Big Neck,) La Grippe, Blood Diseases, Scrofula and Chronic Diseases that are curable.

$3 We Also Cure by Mail $3

Do not despair because you live at a distance from the city. Dr. Shores' new system of HOME TREATMENT makes it easy to get expert advice and treatment at home. Their new symptom blank covers every symptom of disease, which enables them to diagnose the case and tell you what the trouble is, what can be done for you, and what the cost of a cure will be.



Asthma Cured in Less Than a Month

Mr. C. Kensinger, who lives at No. 669 West First st., Los Angeles, says: "I want to add my testimony to the great benefit that I received from Drs. Shores & Shores. I have been greatly troubled with asthma for about twenty (20) years, which was always worse during the hay fever season. Often my breathing was so bad that I had to sit up at nights and gasp for breath. I have been using Drs. Shores & Shores' treatment less than one month, and my asthma is all gone and I sleep like a baby. The treatment acted like magic. I am also taking treatment for catarrh and hay fever which is making satisfactory progress. If any one desires they are at liberty to call on me and I will gladly verify the above statement." Signed, C. Kensinger.

New Names, New Faces, New Troubles, but the Same Old Story, Cures, Cures, Cures

There Must Be Something to Drs. Shores' Practice

Each year sees it bigger and better—and another sure sign of their success is the fact that would-be competitors try to imitate Drs. Shores' methods—but they cannot imitate Drs. Shores' well known reliability and skill. IF YOU ARE SICK, OR HAVE A SICK FRIEND—READ THE TESTIMONY OF THOSE WHO HAVE TRIED DRS. SHORES' TREATMENT AND HAVE BEEN CURED. INVESTIGATE THEIR STORIES and profit by their example. Drs. Shores' low rates will be given to all again for one week—and anyone who is sick or ailing is cordially invited to consult these noted specialists absolutely free of charge.

Catarrh, Deafness and Ear Noises.
Why not try the treatment that cures? We publish abundance of testimonials from well known and reliable people, who have been cured of catarrh, deafness and ear noises. If you suffer from any chronic ailment, why not come and see the Doctors who cure?

Drs. Shores & Shores

EXPERT SPECIALISTS IN CHRONIC DISEASES.
PERMANENT ADDRESS, 448½ S. SPRING ST., LOS ANGELES, CAL.
OFFICE HOURS—Daily, 9 a.m. to 5 p.m. Evenings, 7 to 8 p.m. Sundays, 10 to 12. Examinations and Consultation Free.

LETTERS TO THE TIMES.

[The Times freely publishes the views of correspondents without holding itself responsible for writers' opinions. Be brief, write plainly, state clearly. The space of 250 words, on the average, is sufficient for the point. Well-written letters are liable to be declined merely on account of their length.]

From a Motorman.

LOS ANGELES, Aug. 21.—[To the Editor of The Times:] Replying to the remarks made by "Chase" in these columns a few mornings ago regarding the "clang, bang, ding, dong, crash," etc., made by the trolley gongs, I want to say that if people would only use a little common sense in crossing streets the ringing of gongs would be unnecessary. But instead of doing so they rush pell-mell hither and thither in front of approaching cars, behind receding ones and between them if two cars happen along at the same time. Now, if the motorman should start his car without first sounding a warning and should strike a vehicle of any kind or injure a person, he would be blamed and one of the first things said, would be, "I didn't know the car was coming; the motorman did not ring his bell." So let us not censure the motorman. He is only doing his duty and trying to protect the public. Let us not forget how welcome is the sound of the trolley gong when we are wearied with the day's labor and want to get home.

A MOTORMAN.

"How I Stained My Hair Brown"

Society Woman Wants to Tell Readers How She Stained Her Faded Hair Without Using Hair Dye.

"I think the readers of your paper ought to get the benefit of my experience," said a well-known society woman in an interview. "It is in regard to staining hair. I am now going on to forty years of age, and some months ago my hair was nearly all gray, faded, and falling out, and I used to bleach my hair besides. I tried various hair-dyes, but I found, as nearly every other woman has found, that by using these dyes you can't conceal the fact that you have dyed your hair. And besides, my hair began to fall out 'worse' than before, because of the poisons in the hair-dyes. And then I had to use the dye almost every week or ten days so as to turn the color of the hair near the roots.

"Finally I decided to try 'walnut-tint hair-stain.' Well, you see what a beautiful rich brown my hair has now, and you'd never think I stained my hair at all. It has grown out remarkably fluffy since I have used it. I apply it with a comb in a few moments only once a month. It stains nothing but the hair, never harms it in the least, and makes it grow out luxuriantly. It stains the hair evenly from tip to root, so that experts cannot tell that you have stained your hair.

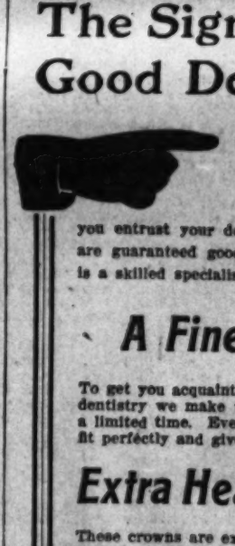
"Mrs. Potter's Walnut-Tint Hair Stain is what I used. She is the only one who manufactures it. If you want to try it first, you write her for a sample package of her Walnut-Tint Hair Stain, and enclose twenty-five cents in stamps or coin to help pay postage and packing, and you will get it by return mail in plain, sealed wrapper. Address her, Mrs. Potter's Hygienic Supply Co., 890 Groton Building, Cincinnati, Ohio. She will also send you free her very interesting book on hair."

Mrs. Potter's Walnut-Tint Hair Stain has the advantage over hair dyes of containing no copper, sulphur, lead or other poisons which cause hair falling, and has no oil, no sediment, and no grease. It is for gray, faded or bleached hair. Any shade can be obtained from a beautiful rich brown to almost black. It does not rub off on the clothing. One bottle should ordinarily last a year.

It is sold at drug-stores generally at one dollar a package. Send for the 25-cent trial package today.

Mrs. Potter's Walnut-Tint Hair Stain is recommended and for sale in Los Angeles by The Owl Drug Co., 320 S. Spring St., 425 So. Broadway, and Fifth and Broadway.

The Sign of Good Dentistry



It is absolutely necessary that you keep your teeth in perfect condition—your health depends on it. But don't let unreliable dentists work on your teeth—they may do more damage than good. When you entrust your dental work to the Yale Dentists you are guaranteed good work. Every dentist in our office is a skilled specialist.

A Fine Set of Teeth

To get you acquainted with our superior dentistry we make this special offer for a limited time. Every set guaranteed to fit perfectly and give absolute satisfaction. **$2.50**

Extra Heavy Gold Crowns

These crowns are extra heavy and guaranteed in writing for 10 years. All gold work done by a New York specialist, recognized as the leading dentist in gold work. **$5.00**



Open Evenings Till 8 Sunday 9 to 12

YALE DENTISTS

444 S. Broadway — Parmelee-Dohrman Bldg., Third Floor.

Athens Acres

Closest in Acreage

ONLY 25 MINUTES from business center. HIGHEST ELEVATION between the city and harbor. This acreage is strictly high-class, being even now good subdivision property. Selling for short time only at

OPENING PRICES

$550 Per Acre and Up

STREETS GRADED AND WATER PIPED. NEW HARBOR RAILROAD surveyed along east line of the property.

ADJOINING ATHENS-ON-THE-HILL, where more than $100,000 is being expended in improving the finest residence district in the city. This is the time, the rare opportunity, to secure a part of the great profits to be realized in the direction of the harbor.

Prospective purchasers will be given an opportunity to inspect this property at our expense.

See ATHENS ACRES at once, as prices will soon be advanced.

WATKINS & BELTON

109 Stimson Building. Phones—A7907, Broadway 4566.

THE CITY IN BRIEF

TODAY AND TONIGHT.

CHURCHES.

(See page 6, Part II, Saturday's Times, and page 1, Part IV, Sunday's Times.)

THEATERS.

Mason Opera-house—"The Climax"..... 8:15 p.m.
Burbank—"The Morals of Marcus"..... 8:15 p.m.
Belasco—"A Royal Family"..... 8:15 p.m.
Grand Opera-house—Melodrama..... 8:15 p.m.
Orpheum—Vaudeville..... 8:15 p.m.
Los Angeles—Vaudeville..... 7:30 p.m. 9:00 p.m.
Unique—Vaudeville..... 8:15 p.m.

GAMES.

Baseball—Los Angeles vs. Oakland, at Vernon..... 10:30 a.m.
Baseball—Los Angeles vs. Oakland, at Chutes Park..... 2:30 p.m.

PARKS.

Central Park—Fifth and Hill.
Eastlake Park—East Los Angeles.
Echo Park—Reached by Edendale cars.
Elysian Park—Reached by yellow Garvanza or Eagle Rock Valley cars.
Griffith Park—In hills to northwest.
Hollenbeck Park—Boyle Heights.
South Park—Reached by Santa Fe-Pico-street cars.
Sycamore Grove—Reached by South Pasadena cars.
Sunset Park—West Sixth and Benton boulevard.
Westlake Park—Seventh and Alvarado.

"BY THE C-BEAT SHORE."

The seashore may be reached within a day, and return, by electric or steam cars at Santa Monica, Ocean Park, Ventura, Redondo, Clifton-by-the-Sea, San Pedro (the port and sailing point for Santa Catalina Island,) Huntington Beach, Laguna Beach, Naples, Newport, Bay City, Balboa, Old San Juan Beach and Dana's Cove. Ventura and Santa Barbara on the north and San Diego on the south, with way points, may be reached within five hours.

MOUNTAINS AND CANYONS.

Reached by auto or carriage, on horseback or by burro, viz.: Old Santa Monica Canyon, Laurel Canyon, Mt. Lowe, Wilson's Camp, Arrowhead, Redlands, Santa Anita Canyon, Old Baldy, Bear Valley, Strawberry Valley (dyll-wildi in the San Jacinto range.

HOTELS AND RESORTS.

(For details see page 4, Part I.)

BREVITIES.

To "Liner" Advertisers: Dating from June 1st, classified advertising in the Times will be charged by the word at the present established rate of 1c per word i.e. the daily issue and 1½c Sunday. Close calculations covering a period of several months develop the fact that the average number of words to the line are a fraction over seven. This basis for charge, therefore, will prevail after June 1st. Cash "want" advertising has always been calculated by the word, and this regulation will not change the manner of handling. The present "want" ad rate has been in effect, for many years, though the circulation of the paper, now more that 50,000 daily and 80,000 Sundays, has trebled during this period. No paper in the United States, rate considered, compares with The Times in "want" ad service. The Times-Mirror Company.

President Louis Hill of the Great Northern Railway Company was compelled to spend a night this week in a hay stack. He started from Helena, Mont., to Great Falls in his automobile. Near Fort Shaw the machine stuck in a mud hole. He applied to a settler for a bed and supper, but was told that he could find a bed in a nearby hay stack, and that he could help himself to refreshment at the pump. When he did not appear here in a reasonable time, a searching party found the automobile in the mudhole and Mr. Hill and his chauffeur sound asleep in the hay stack.

Remember the slogan: "Buy and Boost Home Products." For daily references, see page 5, Part II, of The Times, containing list of wide-awake manufacturers, under the heading "Made in Southern California." You will find there are manufacturers of necessities and luxuries here—manufacturers of things to eat and drink—things for the home, the factory, the office and the farm. Buy them! Try them! There are none better. Buy and Boost, and keep your money at home where it will do you and yours the most good!

The non-magnetic surveying ship Carnegie sailed yesterday from Brooklyn to begin for the Carnegie Institute at Washington the work of making a magnetic survey of the Atlantic, Indian and Pacific oceans, and gathering data about magnetic attractions and variations in waters hitherto unexplored. She will proceed first to Gardiner's Bay, Mass., for compass adjustment, and then to St. Johns, N. F., the coast of Labrador and Hudson Bay.

The first of the opera singers to arrive this season were on the steamer La Torraine, which reached New York from Havre yesterday. There were about twenty-five members of Oscar Hammerstein's forces, who have come for what is known as the "educational opera" at the Manhattan Opera-house, opening August 30. Margarite Sylva, soprano, and the new Spanish tenor, Carasa, were members of the party.

Because reports on births have not been made promptly, the Mayor of Portsmouth, Va., has declared his intention to offer on the part of the city a silver medal bearing the name and birth of every child born. It will carry with it, on the opposite side of the medal, the seal of the city. If parents fail to report for medals, the Mayor proposes to have both attending physicians and parents fined.

If the figures reported are not wrong New York will be fairly swamped with peaches which will begin coming next week from the Western New York peach belt to New York and New England. In addition, Ohio, Michigan, Colorado and California are pouring peaches into this market at the rate of about sixty carloads a day, and so far as known these shipments will not be lessened by the up-State shipments.

Congregational Sinai. Seats in the new synagogue, 12th and Valencia streets, for the ensuing new year holidays are now on sale. Please communicate with Max Cohn, 1400 W. 9th street. Tel. 53329 or 115 S. Spring street. The Seat Committee will be at the synagogue on Sundays, Sept. 5th and 12th, from 10 to 12 a.m., and from 2 to 4 p.m.

The Postal and Western Union telegraph companies announced yesterday that they have postponed until December 1 the application of the new rule making cipher messages payable at the rate of five letters to the word, instead of the present system of ten letters to the word. The new rule was to have been put into operation September 1.

The Ville de Paris offers any trimmed hat in stock Monday—that is any of the summer styles—for $3, formerly $10, $12.50 and higher. It's a final clearance to make room for new fall lines; an exceptional opportunity for money-saving.

Braiding and embroidery on gowns, laces, nets and all materials. Ostrich feathers willowed, cleaned, curled and dyed to sample. Accordion and knife plaiting, sunburst skirts. Buttons made to order. The Watson Co., 247 S. Broadway. Over Unique Suit House.

Gordon Burton Smith, aged 21, son of Mr. and Mrs. Burton Smith of Atlanta, Ga., and nephew of former Gov. Hoke Smith, was drowned Friday in the Chagres River, Isthmus of Panama, according to a cablegram received yesterday.

Mrs. L. T. Wood is now in New York, purchasing her fall stock of millinery. In order to make room for the new models, all hats now in stock will be sold regardless of cost. 346 S. Broadway, across from Whitley's.

Scofield Millinery Company, 737 South Broadway, announce the arrival of new fall millinery, trimmed hats, shapes, ostrich plumes, etc. Sale of ostrich plumes Monday at one-third less than regular prices.

Dr. S. F. Grover, Naturopathic physician, O. T. Johnson building, has just returned from Chicago, where he has been investigating a certain special treatment for the cure of rheumatism.

Replies to tThe Times Want Ads, addressed to the Branch Office, No. 531 South Spring, may be left for delivery at the Main Office. They will be promptly sent to the Branch Office.

Open meeting of Los Angeles Lodge, No. 1, T.F.B., Thursday evening, Aug. 26th, '09, 8:30 p.m., for members and friends on invitation. Programme cards and dancing all free.

Eighty-five per cent. of headaches are due to eye strain. We cure your eye strain. Reading glasses $1.50. Reliable Optical Co., 325 Security building.

Hotel Rosslyn, 433 South Main street. Special chicken dinner every Sunday, from 4:45 to 7:30 p.m., 35c; all meals, 35c each; 21 meals, $6.50. Good service. Hart Bros.

Sponging dress goods and wash materials a specialty. Accordion and fine knife plaiting. Sunburst skirts. Zinnamon's Button Factory, 254 S. Bdwy.

Philip H. Goldberg and Mrs. Ida M. Bosley will form a beginners' class in dancing, Monday evening, Aug. 23, at 16th and Flower. References required.

High-class ladies' tailoring at half-price, no risk; satisfactory work or money refunded. Halcomb, 640 Broadway, fifth floor.

Insist on having the best oculist. See Dr. C. C. Logan, 415 S. Spring st. Post graduate, Chicago, Paris and Vienna.

Soft water shampoo 50c, manicuring 25c. At M. Flanigan and Griffith's, 739 South Broadway.

The White Sewing Machine office has moved from 557 S. Broadway to 428½ S. Spring st.

Mrs. Mason, the noted London palmist, 322 S. Spring (over Owl drugstore.)

Lewis Single Binder straight 5c cigar—you pay 10c for cigars not so good.

Model-fitting patterns cut to measure. Rosenbleet, Ladies' Tailor, 1039 W. 7th.

Special for Monday: $10 trimmed hats, 98c to $1.98. 411 West Seventh.

Natick House serves best meals 25c; Sunday eve dinner 35c. Hart Bros.

City Steam Carpet Cleaning Works. Main 427, F6229. John Bloeser.

PERSONAL.

James R. Gulick, owner of a large perfume manufacturing plant in New York, is visiting friends here.

W. W. Jones, president of a realty company of El Paso, is in the city on business. He is at the Hollenbeck.

Mrs. G. G. Palmer, wife of Col. Palmer, U.S.A., of Prescott, Ariz., is at the Lankershim en route to the exposition at Seattle.

R. H. Lee, a wealthy cattleman of Yuma, accompanied by his wife, is at the Van Nuys for a stay of several days before attending the exposition at Seattle.

John McWilliams of Odell, Ill., who controls valuable oil properties near Bakersfield, is making a business visit of several days in Los Angeles. He is registered at the Lankershim.

W. A. Lawlor, a government employé on the Culebra cut, Panama Canal Zone, left for his home in Virginia yesterday after a stay of more than a week with friends in this city.

Mrs. Charles Wellington Rand of "Whitehall," and her daughter, Miss Lilian Rand, returned on Thursday after a three weeks' visit at Tallac. They stopped a couple of days in San Francisco en route home.

Will P. Lapoint has been in the city the past week on his way from San Francisco to Las Cruces, N. M., where he will establish a real estate concern and be assistant editor of a new Spanish weekly Republican newspaper.

Lem C. Shattuck, president of the Merchants' and Miners' Bank and the Shattuck-Arizona Mining Company, and Byron M. Pattison, general manager of the Denn-Arizone Mining Company of Bisbee, are in the city for the Hassayampa Club dinner.

Misses Kathryn and Mayme Sternberg, young society girls of St. Louis, accompanied by their mother, are at the Hollenbeck. They are touring the West and will remain in Los Angeles several days. They have announced their intention of purchasing a home at Ocean Park later and making this their permanent residence.

S. B. Foley, a prominent banker of San Francisco, who, accompanied by J. Swickert and wife and Mrs. L. E. Lee, also of San Francisco, is touring Southern California by automobile, arrived in the city last night from San Diego, having made the trip in seven hours. Mr. Foley states the crops in Southern California are in excellent condition. During the past year he has traveled over 22,000 miles in his automobile, all in this State.

Thomas L. Duque, who is Consul in Los Angeles for Cuba, Ecuador, Honduras and Nicaragua, returned from an extensive trip to Europe last Wednesday, in which he was accompanied by Mrs. Duque, his son, Thomas B. Duque, and his daughter, Miss Evangeline Duque. The family visited Spain, and spent several days at Barcelona, but everything was pleasant there at that time, and there were no indications, says Mr. Duque, that the city would soon be the scene of civil war. From Spain they went to Nice and Monte Carlo and the Italian Riviera, thence to Genoa, and "took in" Rome, Milan, Florence and thence on a trip through Switzerland. France was also visited, and from Paris the travelers went to England, sailing from Liverpool on July on the Campania. A week was devoted to a rest and sightseeing in New York, and then the party came direct to Los Angeles. Altogether the trip occupied three months, and was very enjoyable.

N. E. CORNER BROADWAY AND NINTH

The new purchasers, The Times-Mirror Company, contemplate the early erection of a handsome one-story building on the premises, the Broadway front to be leased for stores or other business uses, and the remainder, about 65x97 feet, to be arranged for some special purpose. The owners offer to build to suit the particular requirements of long-term tenants, and may be communicated with by prospective lessees.

LIQUOR PERMITS REVOKED.

The Police Commission last night revoked the liquor license permits of the Good Living Grotto, No. 219½ West Fourth street and the Queen Restaurant, No. 224 North Main street. These places served liquor on the San Pedro consolidation election day, the 12th inst. Hearing of the charges against Patrolmen R. J. Gregory and R. M. Turner was concluded, and their cases taken under advisement. Indications are that they will not be punished.

THE PAPER TODAY

No. of parts	8
No. of full size pages	98
Advertising (full pages)	60
Magazine	32—130
Reading mater (full pages)	38
EDITION (No. of Copies)	79,500

The Invigorating



Port Wine

Pure and health-giving. Choice for convalescents or delightful for general use.

Good Samaritan Dollar Bottles

Doctors Agree That This is the BEST TONIC

SO. CAL. WINE CO.
Phones 10104, Main 352
518 SO. MAIN

"The Exclusive Specialty House"

Myer Siegel & Co.

231-255 South Broadway

Store Closes Saturdays at Noon.

WILL CLOSE OUT MONDAY, BALANCE OF

Summer Apparel

FOR WOMEN AND MISSES.

At Greatly Reduced Prices

For further particulars read Siegel's special announcement, which appears on page 3 in the Society Section.

"Siegel's for Women's and Children's Wear"

UNDELIVERED MESSAGES.

There are undelivered telegrams at the Western Union office for Mrs. T. M. Strawham, Mabel G. Padget, Tom Poste, C. K. Clarke, Mrs. W. E. Smith, W. P. Thompson, J. H. Stumpf, C. P. Deatherage, Clark Davis, Mrs. John McPherson, T. Clark Davis, R. C. Chambers and Mrs. L. M. Sissons.

BOY RUN OVER AND KILLED.

Burr Kessler, the seven-year-old son of O. S. Kessler of Sunnyside, was instantly killed last evening when run over by a wagon. The boy was stealing a ride on the vehicle, which was driven by William Davis, and fell under the wheels. The body was taken to the undertaking parlors of Breese Bros.

VITAL RECORD { BIRTHS. DEATHS. MARRIAGES. DIVORCE.

In Memoriam.

[Under this caption The Times will accept for publication, at its regular rate of 20 cents per line, anniversary notices in commemoration of deaths.]

Births.

SEELEY. To the wife of Earle Seeley, No. 1103 West Ninth street, August 15, twin-son and daughter.

Deaths.

VAN DENBURGH. Died at residence, No. 2037 Cambridge street, Los Angeles, Cal., Saturday evening, August 21, 1909, Elizabeth Grace, beloved wife of Jesse Van Denburgh; mother of Harry W. Van Denburgh and Mrs. Lyman Eisaman, of Cortland, N. Y.; only sister of Mrs. J. V. Devereaux of Los Angeles, and of Mr. Hugh Duffey of Cortland, N. Y., aunt of Mrs. Arthur J. Clark of Los Angeles. Funeral notice later. Chicago, Buffalo (N. Y.) and Cortland (N. Y.) papers please copy.

ATTESON. In this city, Thursday, August 19, John J. Atcheson, aged 67 years. Remains at parlors of the Booth & Boylson Company, No. 1147 S. Flower street. Funeral notice later.

DAVISON. In this city, August 21, Susan Davison, aged 73 years.

LIDDY. In this city, August 21, M. J. Liddy, aged 66 years. Funeral from chapel of the Booth & Boylson Company, No. 1147 S. Flower street, Tuesday at 2 p.m. Interment Calvary Cemetery.

HANDYSIDE. Arthur Wellesley Handyside, of peritonitis, at the Good Samaritan Hospital, Los Angeles, Friday, August 20. Services at Episcopal Church, Duarte, Monday, August 23, at 2:30 p.m. Interment Monrovia Cemetery, Monrovia, Pasadena, Pomona and Ontario papers please copy.

SANDS. At the residence of his parents, No. 635 Baltimore street, August 19, Edwin Malley Sands, aged 4 months. Interment Rosedale Cemetery, August 20.

LANDSBERG. August 20, 1909, Mary Magdalen, beloved wife of E. G. Landsberg and mother of Mrs. R. W. Kessner, aged 48 years. Funeral Monday at 2:30 from Sutch's Parlors, No. 342 S. Figueroa. Interment Rosedale.

CRAIN. Margaret J. Crain, at Redlands, August 15, aged 76, mother of Annie C. Harvey of Lone Pine, Wm. L. Crain of Florence, Mrs. Isabel McGuire of Guaymas, Mex., and Charles H. Crain of Redlands.

TOWELL. At her home in this city, Friday evening, August 20, Josephine Esther Towell, daughter of the late James Fitzmaurice and Eva Cromwell Towell, beloved sister of Mrs. Dan McFarland and Mrs. William M. Friesner, and aunt of Mrs. Lee Chandler, Sally McFarland and James T. Friesner. Services at the residence, No. 2217 Figueroa street, Monday afternoon at 2 o'clock. Burial private.

GAREY. At No. 1245 East Thirty-seventh street, August 20, Thomas A., beloved husband of Louise J. and father of A. T. and W. E. Garey and Mrs. M. A. Houk, a native of Ohio, aged 75 years. Funeral Monday at 2 p.m. from the parlors of Robert Snarp & Son Co.

EVANS. Miss Essie Mae, aged 27, daughter of William J. Evans of Braddock, Pa., and sister of Evangelist J. Bruce Evans of Tropico, died Saturday, August 21. Funeral at home of brother, corner Oak Drive and Columbia avenue, Tropico, Monday, 2 p.m. Interment Forest Lawn. Pittsburgh (Pa.) papers please copy.

BRYAN. Suddenly at Covina, Cal., August 19, Reuben Watson Bryan, aged 60 years. Funeral at residence, No. 824 North Wilson avenue, Pasadena, Monday, August 23, at 3 p.m. Friends invited. Also body will lie in state at the parlors of Ives, Warren, Salesbury Company, Sunday afternoon. Interment Mountain View Cemetery.

FRANCIS. Gwendolen Prescott Francis, No. 1239 Second avenue, suddenly. Funeral from Sutch's undertaking parlors, Tuesday. Funeral private. Please do not send flowers. Chicago papers please copy.

COE. In this city, August 19, 1909, Jane Coe. Funeral Monday, 10 a.m., from Sutch's chapel, No. 342 South Figueroa street.

SCHNEIDER. In this city, August 19, 1909, Frederick G. Schneider, aged 43 years. Remains at Sutch's chapel, No. 342 South Figueroa street. Interment New York City.

PLUMMER. In this city, August 21, 1909, John C. Plummer, aged 30 years. Notice of funeral later.

BEHRENDT. Jake, beloved son of Mr. and Mrs. Casper Behrendt, brother of Mrs. John Kahn and Sam Behrendt.

Marriages.

HAMBLIN-WILLIAMS. Robert P. Hamblin, aged 23, a native of Iowa, and Edyth M. Williams, aged 22, a native of Maine; both residents of Pasadena.

GOODWIN-NEVINS. Harry T. Goodwin, aged 33, a native of Utah, and Mable P. Nevins, aged 18, a native of Colorado; both residents of Los Angeles.

LODER-TOMPKINSON. John H. Loder, aged 32, a native of California, and Anna L. Tompkinson, aged 33, a native of Arkansas; both residents of Wilmington.

WALMSLEY-SPECHT. Rothwell F. Walmsley, aged 22, a native of Canada, and Ida B. Specht, aged 23, a native of Illinois; both residents of Los Angeles.

BOWNE-CRUESS. Lem. E. Bowne, aged 18, a native of Illinois, and Hazel E. Cruess, aged 19, a native of California; both residents of Los Angeles.

THATCHER-MURPHY. Caswell Thatcher, aged 27, a native of Iowa, and Laura Murphy, aged 22, a native of Iowa; both residents of Los Angeles.

BLAZEK-TAUC. Wenzel Blazek, aged 26, a native of Bohemia, and Antone Tauc, aged 23, a native of Bohemia; both residents of Los Angeles.

WILES-SHARLEY. Percy A. Stiles, aged 21, a native of Nebraska, and Nellie Sharley, aged 19, a native of Illinois; both residents of Los Angeles.

HELVEY-MARTIN. Robert T. Helvey, aged 31, a native of Texas, and Lena Martin, aged 26, a native of Wyoming; both residents of Sheridan.

MINOR-BERRY. Edward H. Minor, aged 37, a native of Pennsylvania, and a resident of Mexico, and Maude B. Berry, aged 28, a native of India, and a resident of Portland, Oregon.

A "UNIQUE" WIND-UP SALE

We must have room for our big stock of fall garments, and 250 modish spring and summer suits will go tomorrow at prices that are absurdly low. Everything in spring and summer UNIQUE apparel included in this sacrifice. Nothing reserved. Early buyers will have first choice.

LOT 1—$10.00

25 classy linen tailored suits in white and colors—regular $25 to $35 values.
50 lingerie dresses in white and colors—real $20 to $37.50 values.
10 imported lace coats in white—values $35 to $45.
25 street and auto coats in taffeta, rajah cloths and white serge—value $25 to $40.

LOT 2—$5.00

25 skirts in worsteds, cloths, voiles and rajahs—value $15 to $30.
10 misses' cloth suits (odds and ends) values $25 to $35.
15 short model coats in white broadcloth and pongee—values $20 to $40.
25 lingerie dresses in white and colors—values $15 to $20.

SPECIAL

White serge tailor suits—sizes 38, 40, 42—values $35 to $60—on sale tomorrow at $19.50

SPECIAL SALE OF WAISTS

Beautiful new lingerie and linen models—some of them hand embroidered. $3.50 waists $1.98—$5.00 waists $2.98—$6.50 waists $3.98—$8.50 waists $4.98—$10.00 waists $6.98.

Exquisite new fall costumes arriving daily. See these late models—fascinatingly beautiful.

The UNIQUE
CLOAK AND SUIT HOUSE
245 S. Broadway Established 1892

Funeral Notice.

Notice is hereby given that the funeral of the late Mr. L. C. Cory, inventor of the L. C. C. automatic train pipe couplers and vice-president of the L. C. C. Automatic Coupler Company of this city, will be held at the undertaking parlors of the Dexter Samson Co., No. 1122 South Flower street, Monday, August 23, at 8:30 a.m. Chicago papers please copy.

Funeral Notice.

Fraternal Brotherhood members take notice. Funeral of Mary M. Landsberg, a member of Hermosa Lodge, Monday, 2:30 p.m., from W. H. Sutch's parlors, No. 342 S. Figueroa st. Committee to take charge.

Signed, G. W. BAILEY, President.

Card of Thanks.

We wish to express our deep gratefulness to the many kind and thoughtful friends for their words of comfort and tender sympathy extended to us in our bereavement, the death of C. Hazlet, dearly beloved husband and brother, and for the beautiful floral offerings. MRS. ALVINA M. HAZLET, widow, sisters and brothers.

Card of Thanks.

Mrs. M. U. Houxland, Mrs. Perry Whiting, and Mrs. F. M. Litchfield wish to thank their many friends for their kindness and sympathy during the illness of their father, J. Barrick, also for the many beautiful floral offerings.

Card of Thanks.

I desire to tender my hearty gratitude to the physicians and nurses especially, of the surgical ward, for their kind and unremitting care during my illness.

MRS. KATE A. GORDON.

C. D. Howry, Funeral Director.
2001 Pasadena ave., cor. W. Ave. 60. Home Phone 26581. City calls promptly answered

Connell Company, Funeral Directors.
1031 South Grand avenue. Arthur Jenner, Mgr. Connell. 'Phones F5403. 'Phones Main 8403.

Pook & Chase Co., Undertakers.
Removed to their new building, 1711 South Figueroa street. 'Phones Main 61, 62127.

Hay at Wholesale.
Car lots. E. R. Long, Bakersfield, Cal.

$500 H. P. Nelson Piano Free.

See page 16, Part II, and get your name on the list.

Divorce.

SUITS: Esther Ferdinand against Barney Ferdinand, Walter O. Tripp against Viola Tripp, Ruth Engstrum against Paul Engstrum.

At Rest.

Mr. J. Barrick, after an illness of five weeks, died in Los Angeles at the residence of his daughter, Mrs. Perry Whiting, No. 2405 West Sixth street. He was born in Utica, Md., September 8, 1823. Mr. Barrick has resided in Los Angeles for the past eleven years. He leaves six daughters to mourn his departure, Mrs. Charles Wilcox, Stonington, Ill.; Mrs. W. H. Henshie, Taylorville, Ill.; Mrs. M. U. Houxland, Thermal, Cal.; Mrs. Perry Whiting, Mrs. F. M. Litchfield, Los Angeles and Mrs. Alonzo Stilley, Beloit, Kan., who have the consolation of knowing that their loss is his eternal gain, he has been a Christian from early boyhood, always uniting himself with the church wherever he resided. His funeral text was John xiv, 1-4 verses. Hymns "Lead Kindly Light," "Asleep in Jesus" and "Beautiful Isle of Somewhere." He was laid to rest in Hollywood Cemetery, by the side of his wife, who passed away November 15, 1905, and his son, Maj. Harlan Barrick, May 21, 1908.

In Memoriam.

Mrs. Nellie E. Cressey, wife of Capt. Frederick J. Cressey, and youngest daughter of the late Hon. Reuben Grant Daniels of Waterloo, Ind., died August 21, 1909, at residence No. 1644 Gramercy Place, Los Angeles, aged 43 years. An affectionate wife, a loving daughter, a sincere friend and an earnest Christian woman, was early called from a life of great usefulness and untarnished beauty to her eternal home in heaven. Her constant effort was to make others happy. Her kindness of heart, her active sympathy, her loyal devotion and the singularly unselfishness of her nature endeared her to all with whom she came in contact.

Pay These Low Prices For Your Drugs

They're our regular every-day prices, but they're the lowest prices for which drugs of equal quality are sold anywhere else in Los Angeles. It will pay you to always rely on this store for honest drugs.

$1.00 Listerine	65c
Horlick's Malted Milk	$2.80
$1.00 Bromo Seltzer	75c
Mellin's Food	55c
Lyon's Tooth Powder	15c
Carter's Pills	15c
Hind's Honey and Almond Cream	35c
La Blache Powder	35c

YOUR PRESCRIPTIONS are too important to have filled by any but KNOWN reliable pharmacists. Our prescription service is recognized by the leading Los Angeles physicians as the most dependable in this city. It matters not how unimportant a prescription may seem—it is important enough for you to entrust with us and know that it is filled right.

Quench Your Thirst at the Big White Onyx Fountain

Boswell & Noyes
Third and Broadway



$100 and up.

FOR OUT DOOR LIFE SEE THE NEW WALKER PORTABLE. ALL WOOD, lined with asbestos. 640 So. Grand. F1956; P. O. Box 1372.

Cemeteries.

INGLEWOOD PARK CEMETERY

Two miles outside the city limits, on the Los Angeles and Redondo Ry.; 300 acres of perfect land with improvements outclassing any cemetery on the Coast.
207 S. Broadway, Room 202. Phones—F3303; Main 4858. Supt. Phone A9503

EVERGREEN CEMETERY

Boyle Heights near city limits. Operated under perpetual charter from Los Angeles city. Modern chapel and crematory.
Office, 320 Broadbury Bldg.
Phones Main 652; A6466.
Cemetery—home D1083; Boyle 8.

Rosedale Cemetery

An Endowed Memorial Park noted for its natural beauty; Endowment Fund for perpetual care, over $250,000; modern Receiving Vault, Chapel, Crematory and Columbarium; accessible. City office, suite 232-236 Exchange Bldg., N. E. cor. 3rd and Hill sts.; phone Main 960, A3629. Cemetery office, 1521 West Washington st.; phones 72258, West 52.

Forest Lawn Cemetery

Natural rolling lawns and beautiful trees have made this the ideal cemetery. Perpetual care plan—eighteen minutes from Los Angeles on the Glendale car line.
Call at offices 324 Wright & Callender Building for free transportation. Phones Sunset Main 5403, Home F 2104.

Hollywood Cemetery
Modern Beautiful Select
Five-cent fare—Melrose Line.

TEETH Without Plates



Facial Expression Restored

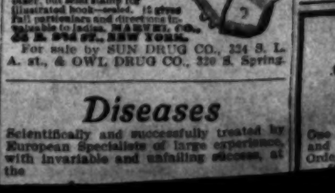
Alveolar Bridgework, the kind I've made for years with best results. Clean and durable. Let me give you an estimate. A money-saver. My fillings in gold, porcelain, alloy or silver remain permanently. Prices $1.00 up.

DR. CICERO STEPHENS
Oldest Est. Dentist in City.
411-412 Lankershim Bldg., Third and Spring. Entrance 126 W. 3rd St. B'dway 2633.

Tuberculosis

"I am convinced that in Mercury we have a specific for tuberculosis." (U. S. Naval Medical Bulletin, Washington, Government Printing Office, 1908.) This statement, which could hardly be made stronger, is occasioned by the almost incredible results obtained at the U. S. Naval Hospital, Las Animas, Colo., where a careful and scientific investigation of the treatment of Tuberculosis by Imidosuccinate of mercury is being conducted. The improvement in many cases is almost startling: In one, death was expected in a few days, but after less than six weeks' treatment the patient had gained 23 lbs. The report adds: "This transformation from a dying condition to one of such marked improvement is so short a period is most gratifying." The latest bulletin (April, 1909) states that of the 83 patients under this treatment 69.16 per cent. have improved, several discharged cured. "The results obtained by this method of treating tuberculosis have been exceedingly gratifying, both to the patients and to the staff of this hospital." (1908 report.) As but few of the general public have, as yet, even heard of this treatment, and realizing its great importance, it has been decided to open a department at the Los Angeles Dispensary, 214-215 Columbia Trust Building, 313 West Third street, where a physician will be in attendance from 2 to 4 daily (except Sundays) to explain the method to any one interested (no fee charged,) and treat those suitable cases who may desire it.

Every Woman



MARVEL Whirling Spray

For sale by SUN DRUG CO., 324 S. L. A. st., & OWL DRUG CO., 320 S. Spring.

Diseases

Scientifically and successfully treated by European Specialists of large experience, with invariable and unfailing success, at the

itorial Sheet. ON PASSING EVENTS

Los Angeles Sunday Times

Part II—14 Pages. IMPORTANT LOCAL AFFAIRS.

II'" YEAR SUNDAY MORNING, AUGUST 22, 1909. On All News Stands, Trains and Streets. | 5 CENTS.

SUNDAY, AUGUST

UE"
ALE
ing and summer suits
d summer UNIQUE
e first choice.
$19.50
sists $1.00—$5.00 waists
QUE
HOUSE
Established 1892

iano Buying
ade Easy and Safe



STEINWAY
KRANICH & BACH
SOHMER
KURTZMANN—
SAFE PIANOS
TO BUY

A recent advertisement under this heading appeared in the Philadelphia newspapers for the great Wanamaker store. It excited such favorable comment in musical circles that it was later reproduced by "The Musical Age"—and, assuredly, it does "ring true." We print it here today because this advertisement might well have been written for the Birkel Company — it so perfectly voices the policy of this establishment. Just now it is most timely—read every word—it means much to Piano Buyers.

Remarkable Advertisement

are many persons to whom the question of buying a piano is a re because of the uncertainty of price, quality and methods ually surround the piano business. In some instances ex- gant claims of superiority are made for a piano with little merit ind them, so that a high price might be asked. In others, are asked that the dealer never expects to receive, but they nd so that he can make reductions of from fifty to a hundred y dollars, according to the necessities of the particular buyer e be is trying to sell. Thus, in every instance, where a sale nplished by these methods, the dealer tries to induce the cus- to feel he has bought that particular style of piano at a less than it has ever been sold for before; but, as a matter of fact, e style of piano may be sold the same day to another cus- at a still more reduced price because he demands more for ey than the first buyer.

hen the piano store was inaugurated there was a policy formu- ted eliminated all of the pitfalls which had been until that nd are still the practice in much of the retail piano trade at . In short, the motto that has prevailed, and does prevail in place, is, "Get as much as you can, and take as little as you n." This is not the Wanamaker policy. Here every piano is d in plain figures at the price that will buy it—every piano s everything in its real value; in fact, here all customers might their own valuations, for whether novice or expert, everybody the same price for the same make and style of piano.

his piano store art is combined with the most advanced equit- mercial principles, and it is the safe place to buy a piano, ether you know just what you want or not, there is a piano ere is our great list of makes that you will decide to select.

Steinway $575 to $1650
Kranich & Bach $475 to $1000
Sohmer $450 to $800
Kurtzmann $375 to $800

—these are Safe Pianos to buy. Your investment in any one of these instruments is a genuine, permanent investment. The qualities that have made them standard piano values are enduring. All may be purchased on very favorable terms.

J. Birkel Company
Steinway, Cecilian and Victor Dealers
345-347 South Spring Street

Kidney D

If you have the of Kidney Dis Mr. G. P. Fo Catawissa, Pa. recovery from a of Kidney Dis ble, which nearly by taking Warn

"Two years ago I had pain in my back and had no appetite. told me I had kidney me some pills and did not help me. I of a well-known pa out receiving any stopped on me and doctor three or four it drawn. That nights. Then I too without relief. By tal wreck. A frie Warner's booklets I ordered three bott Kidney and Liver one bottle my wai ning, and I said ner's Safe Cure.' A bottle I went to a day since, and more. I am 69 pounds. I look like thanks to Warner's

"You can use this working at the car N. R. R. Co. An there or come to St." G. P. FENN wissa, Pa.

ANALYSIS

If you have any velopment of the ten, send a sample ting your name and package, to our Me we will analyze it and with advice and When the kidneys uric acid is not causes Rheumatism, Diabetes and Bright's Safe Cure drives out prevents and cures disease.

CONSTIPATION AND WARNER'S SAFE vegetable, sugar-coa from injurious subst ative, cure Indigestion pid Liver and Constip gripe or leave any b cents a bottle.

TRIAL BOTTLE vince every sufferer f kidneys, liver, bl WARNER'S SAFE them, a trial bottle of Warner's Safe FREE OF CHARGE one who will write CURE CO., Rochester tion having seen th the Los Angeles ness of this offer.

ew Fabrics for
en's Fall Clothes

are now ready with a beautiful assortment of fine imported fall oolenings and effects in goods that will appeal to care- dressed man who want the very best. New rough surface Home- Cheviots and Tweeds, soft Worsteds, finished and unfinished. ew ideas here in plenty, that will make up into most individual . We invite you to see the new goods, while they are fresh d perfectly unbroken. Now is the best time to select clothes

The House of Biehl Importing Tailors
CORNER THIRD and HILL STREETS

Hutchason's Dentistry!

Wherever found is pronounced the best by all.

All Set Teeth $5
Crowns .....
Bridge Work .....
Fillings ..... 50c up

HUTCHASON

Our entire time is a guarantee for good and honest work.
Teeth Extracted Absolutely Without Pain.
Call and see our crown and bridge work. No plates to bother you.
HUTCHASON DENTAL COMPANY,
239½ SOUTH BROADWAY.
Sunday, 9 to 1.

Arrowhead Spring Water

From the famous Arrowhead Mountains.

SEE WHAT'S COMING.

FUTURE COMMERCE OF OUR HARBOR, WHENCE TRADE WILL COME AND HOW.

Live, Fresh and Expert Views on Traffic and Steamship Problems—Railroad Rates to Interior Must Come Down. San Diego and San Francisco Now Doing Los Angeles Business.

IT IS one thing to take a patch of ocean and a stone quarry and make a harbor. It is quite another matter to fill that harbor with ships and commerce.

San Pedro is the canvas for a picture. It is for the business men of Los Angeles to paint in the commerce.

There is a sort of commercial life which is a mere gritty struggle for profits. But there is another sort of business which calls for the highest type of imagination and creative ability. Of such is the problem of creating a commerce for San Pedro.

The Los Angeles business men who are building for San Pedro's future are to be seen in prosaic offices poring over dull traffic schedules; but before them is the picture of a great harbor, teeming with ships whose sides are incrusted with the barnacles and the rime of distant seas, strange flags at their peaks, wallowing under the weight of great cargoes. To their ears, the clack of the typewriter and the adding machine is the forecasted echo of the creak and rattle of innumerable hoisting blocks and the noise of the desk telephone becomes the shrill of the bosun's whistle.

Such staid commercial organizations as the Associated Jobbers and the Merchants' and Manufacturers' Association have been attracted by the lure of this fascinating dream. Their committees are, even now, hard at work on plans that reach years into the future.

They are also planning, however, for an event of the near future when Los Angeles expects to be visited by the commission sent by the Mikado of Japan to study traffic conditions on this Coast. This visit will be portentious to San Pedro.

In the article which follows, The Times presents the situation as seen by these business men who have worked out the problem.

MAN OF IDEAS.

The main facts have been furnished by F. B. Gregson, traffic manager of the Associated Jobbers and formerly one of the big traffic men of the Santa Fé.

He happens to be one of the men who realize the picturesque and dramatic possibilities that lurk behind the cold schedules.

In the beginning, let it be said that Los Angeles has no intention of trying to sneak into any of the harbors along the Coast to kidnap steamship lines for San Pedro. Nor to stampede transcontinental railroads; nor put salt on the tail of freight-controlling associations.

The work of building up a commerce for San Pedro will be creative; not burglarious. We don't want any one else's commerce. We will create our own freight.

ALONG THESE LINES.

Roughly speaking, the work must proceed along the following lines:

A large amount of freight now comes to Los Angeles from the East over transcontinental railroad lines congested with too much traffic. This tonnage must be divided with ships plying from San Pedro.

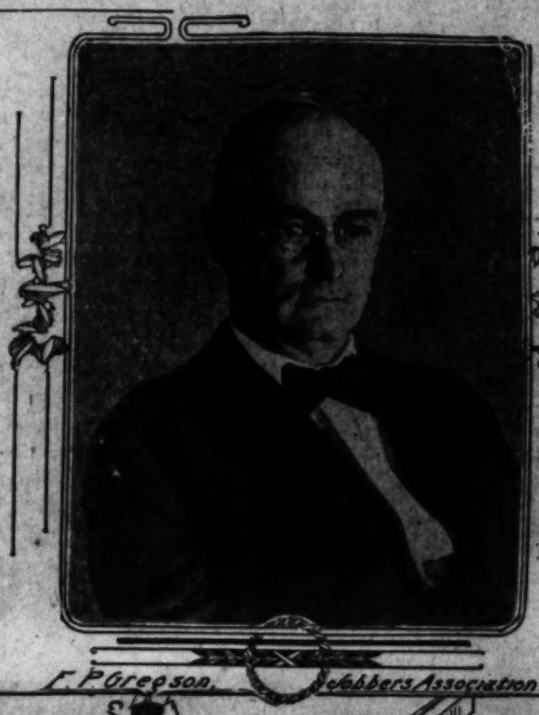
Vast quantities of freight shipped to Los Angeles by sea now come through the harbors of San Francisco and San Diego. This freight must be diverted to San Pedro. Our own goods over our own wharves.

Enormous cargoes, such as the cotton crops of Texas, are shipped hundreds of miles north, out of the direct route to go through the harbors of Seattle and San Francisco. We must do the shipping for our own territory. We hereby "King's X" the Southwest.

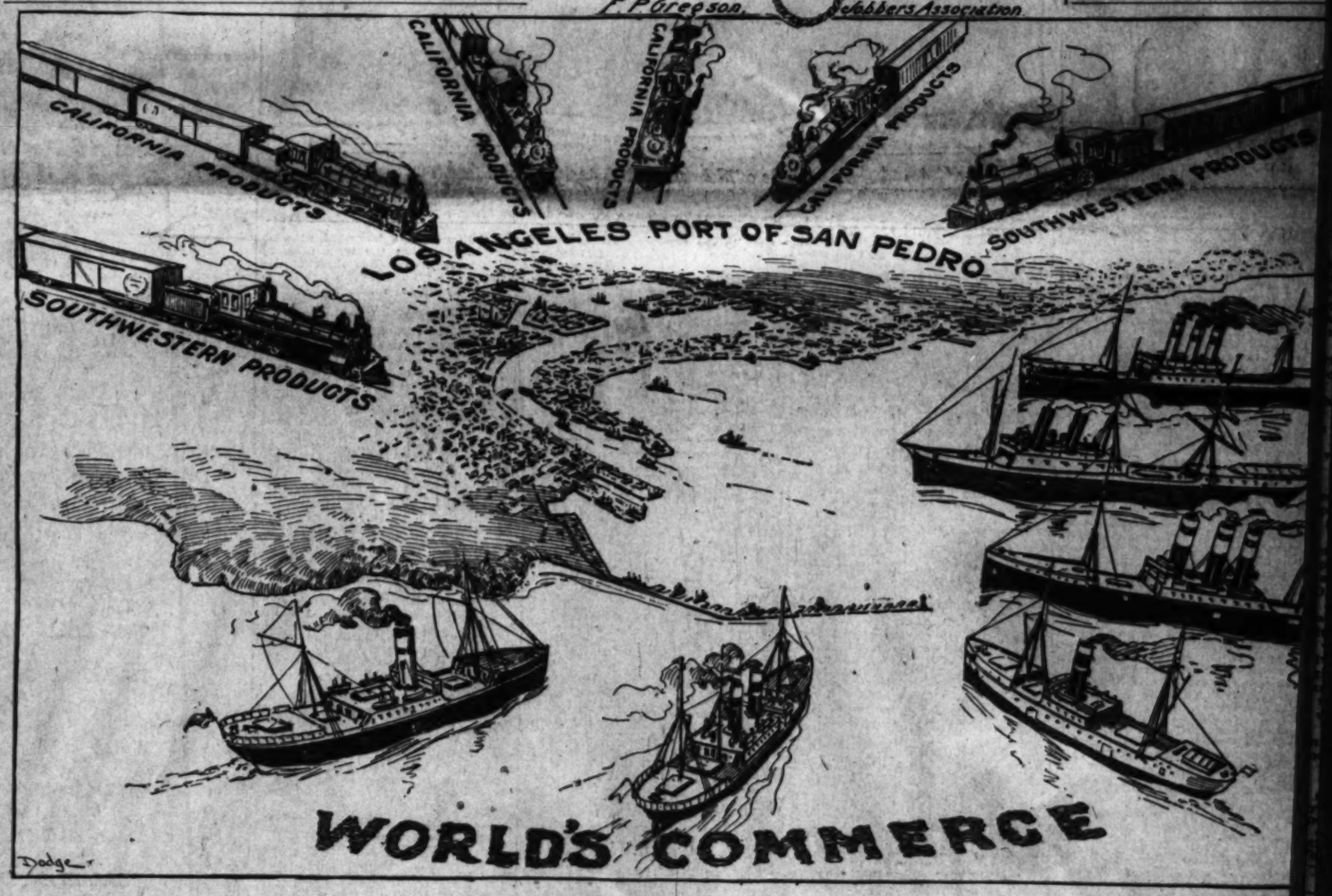
Raw materials are now shipped from this section in great bulk to the East to be manufactured. The finished products are handled through other harbors. When we manufacture from our own raw material, San Pedro will become automatically one of the great harbors of the world.

Lastly, the success of the government reclamation work whereby immense territories of desert land are made into productive areas at our very doors, will inevitably clog San Pedro with the ships of commerce. It is for us to help the desert blossom like the cotton plant. The possibilities of this last proposition are such as to fairly scare the investigator.

The first of our San Pedro problems



F. P. Gregson, Jobbers Association



Coming together!

East that there's a fine large ocean all the way from New York to San Pedro.

Boats and things can sail on it and freight can be put in the boats.

Los Angeles receives about 2,250,000 tons of freight a year. Most of it comes from the East by rail. We must divert some of it to the sea.

Probably in excess of 50 per cent. of the freight consigned to Los Angeles originates or can be made to originate within easy access of the Atlantic Coast. Hence sent to us by sea to the glorification of San Pedro.

For the purposes of traffic, railroad men divide the United States into the following self-explanatory divisions: "Atlantic seaboard," "Pittsburgh-Buffalo," "Cincinnati-Detroit," "Mississippi River," "Missouri River," "Colorado."

We can purchase as far west as the "Cincinnati-Detroit" division, and ship by sea from the Atlantic Coast.

In this potential water competition lies the commercial protection of the Pacific Coast. It is this potentiality that bears fruit in the shape of terminal rates from the railroads.

For a variety of reasons, however, it is believed that the railroads could easily be reconciled to splitting freight business with the sea.

Of course in such a split lies the hope of our harbor.

For one thing, the railroads have more business than they can do. Railroad men say they are now facing the same congested freight situation as in the days after the San Francisco earthquake. It will soon become absolutely necessary to have some other means of bringing in our freight.

For most commodities, water transportation would be as satisfactory, by the Tehauntepec Isthmus, the freight comes in ships from New York in twenty days. It takes from fourteen to eighteen days by rail across continent.

AN OBSTACLE.

The main obstacle to the development of this water freightway, and incidentally to San Pedro's future, are the insane local railroad freight rates.

The railroads charge unjust and prohibitive prices for carrying freight from San Pedro to interior points in California, Nevada and Arizona, New Mexico and Utah.

It is asserted that you can ship certain classes of freight from New York by sea to the Isthmus of Tehauntepec —across the isthmus by rail and then by sea to San Diego, for the same money it costs to send the same freight from San Diego to Bakersfield.

The purpose, of course, of these discriminations is to shut out ships from handling freight from New York to the Pacific Coast. To kill the "ocean route."

Big shippers in this city believe, however, that the railroads will change these rates. On the long cross-country freight haul, each railroad has to split the profits so many times with other railroads that there is not much left for the last one.

As these Coast States become heavy producers, they will have so much local traffic that the railroads can well afford to lower local rates and welcome the ships to San Pedro. The short haul from San Pedro will pay better than the cross-country.

When this day of common justice comes, San Pedro will become the port for Arizona, New Mexico and a part of Nevada and Utah.

All of this, however, relates to freight that we buy and ship in. We also sell some. Our east-bound tonnage goes by rail, and represents an enormous traffic in products of the soil. Oranges, for instance.

Traffic men do not consider it improbable that a part of our enormous orange trade will, some day, go to the East by sea.

Specially-built refrigerator steamers would be necessary, however, and better facilities for handling freight over the Tehauntepec Railroad. Of course, when the Panama Canal is done, this probability will become vital.

Our other exports to the East are largely shut out of San Pedro by the reverse of the local freight hold-up referred to.

The railroads make rates from the interior to the East sufficiently low to prohibit the steamship lines from cutting in. The steamers do carry such east-bound freight as lime, asphalt and certain left-overs.

OUR FREIGHT—OTHER FOLKS' WHARVES.

San Pedro has a good deal of traffic that the neighbors have been taking care of for her—if Pedro can be called a "her."

Fully 90 per cent. of the freight now landed in San Diego from New York via Tehauntepec belongs to Los Angeles.

This freight is loaded on ships in New York; loaded on the cars of the Tehauntepec Railroad; taken across the Isthmus; loaded on the ships of the American-Hawaiian line and delivered at San Diego; loaded again on cars and brought to Los Angeles.

The amount of freight we thus receive is increasing with amazing rapidity.

In 1908, there was a ship every three

(Continued on Twelfth Page.)

POWER AND PORT.

DOUBLE VOTE ON BIG DEBT.

Aqueduct Power and Harbor Bonds the Next.

Special Election May Be Necessary Soon.

Nearly Seven Millions the City's New Need.

A double special election to authorize bond issues aggregating $8,000,000 for development and harbor improvement by the city of Los Angeles is imminent. Just how soon it should be called is a question that was debated by the Advisory Committee of the aqueduct yesterday, for the great scheme has reached a stage in its progress where the question of power development must be met as a financial problem. Incidental to it, the harbor bond issue is another important question.

Estimates of the amount required to complete the power development of the aqueduct approximate $4,100,000. The city is under promise of an initial provision of $2,000,000 for the immediate improvement of San Pedro harbor. The legal status of both needs seems to render it impossible to make full provision for the aqueduct power plans, while the harbor needs may be met far in excess of the initial amount.

The Advisory Committee arrived at no conclusion except that its own work has reached the point where the power question must be determined. The $23,000,000 debt authorized in 1907 may be used only for the purposes of bringing the Owens River water supply to the city, and the expenditure of any of this money for power adjuncts might invite litigation and the interference of the courts. For this reason it is deemed advisable that the authorization of the power debt be made, though the issue of the bonds may be deferred until the money is actually needed, in installments as the aqueduct bonds now sold.

The progress of the water plans reached a point where they either be altered to admit the p schemes or must go on regardless and without provision for them. the power is to be developed the B of Public Works must have the m to do it, for a great part of the can be best done in conjunction the water plans. The work that be undertaken soon aggregates $1 000 in its various estimates, on portion of which is chargeable aqueduct construction.

Now the limit to create debt fo two purposes, held by both the Attorney and the counsel of the a duct, prevents the full issue of power debt at this time. Under opinions the power debt must be in the municipal limit of $5.6 fixed by the charter. Of this maxi of bonded debt the city has al used $1,400,000, so that the m available for power purposes is $3,600,000.

The power scheme is not held a part of the indebtedness autho by statute in addition to muni debt, and of which the $23,000,000 duct debt is a part, but must rank with the ordinary purpose the city, and be kept within the 000 limit.

The harbor debt is held to be special statutory authority, and be in any amount not exceedin gross limit of indebtedness.

LIMIT MARGIN.

At the present time the city debt limit, for all purposes, of $ 000. If the aqueduct bonds were issued and charged against the they, with all other bonded would aggregate $30,000,000, leaves a margin of $11,000,000,

(Continued on Twelfth Page.)

SAD.

BRYAN FIRST, THEN NORTON.

Young Democrat Follows His Leader to Defeat.

Must Pay for Brass Bands Engaged in November.

Enthusiast Left to His Fate by Ingrate Party.

That stalwart young Jeffersonian Democrat, Albert M. Norton—he pays for the four brass bands with which Bryan's election was prematurely celebrated, last November.

"My youthful friend, Mr. Norton," said Justice Pierce yesterday, when the arguments were done, "my youthful friend, Mr. Norton, conducted the Peerless Bryan's campaign in this section with marked ability, considerable eclat, and four brass bands. I commend the heroic Spartan spirit of the other Democrats, but I guess Norton pays the brass bands."

This furious and mortifying contest has been going on for almost a year.

The young and enthusiastic Mr. Norton was secretary of the Democratic Central Committee, and manager of the local campaign of the Peerless One.

As the Presidential campaign drew to a close last fall, Mr. Norton was filled with hope and arrogant confidence.

"Pshaw," mused Mr. Norton, "why await the formalities of casting the votes?"

So Mr. Norton decided to ratify Bryan's election on the Saturday night before election day. He hired four union bands, and had a great Democratic parade and demonstration—consisting of four union bands.

UNFEELING WALKING DELEGATE

After the hideous election-day tragedy, the walking delegate of the Musicians' Union was unfeeling enough to call upon Mr. Norton with a bill for $208.

"But," faltered the young Democratic leader, reproachfully, "but, my dear fellow, you see—er—you know, Mr. Bryan didnt get elected."

"Nothin' to us who's elected," growled the walking delegate. "We walked forty-two blocks, and we plays 'See th' Conquerin' Hero Comes' for two hours st'iddy, and you pay or get sued."

Mr. Norton stiffly replied that he would see the other stalwart Democrats on the Central Committee and have the bill paid.

"I guess his eyesight couldn't a bin good, so we sued," said the walking delegate, grimly.

The case of the union bands against the young and now less enthusiastic Mr. Norton has been dribbling on for several days before Justice Pierce, but came to a sad end yesterday.

Mr. Norton frantically tried to put the responsibility on the Executive Committee, consisting of such illustrious war horses as Joe Simonds, Isadore Dockweiler, former Judge Trask and Joe Mesmer.

They all rushed furiously for the witness stand and swore they hadn't anything to do with hiring the brass bands, and wouldn't pay a cent.

"Didn't you discuss this Democratic parade at your meeting?" one of them was asked.

"No," said the committeeman, "we didn't mention it."

"What did you discuss, then?"

"Well," confessed the Democrat, "we talked about who would be appointed to offices when Bryan was elected."

"How did you divide up the jobs?"

"I don't remember, except that Joe Mesmer was to be postmaster."

OBSESSED WITH GLOOM.

Young Mr. Norton seemed to be obsessed with the gloom of premonition when the last session of the hearing was called, yesterday. The nine distinguished Democratic lawyers who had appeared for him when the case opened all had faded away. He was left to fight his battles alone.

Back of him sat two delegates from the Musicians' Union. One was a fat man with an enormous white neck who looked soulfully at the chandelier; the other was a bristling little bald-headed man with a tiny black neck tie that stuck out at each side like the whiskers of a cat.

Justice Pierce, when all had assembled, called to the clerk: "Bring me the papers of somebody or other against the Democratic party."

He glared at the papers when they came. "Oh, it isn't the Democratic party; it's against Norton et al. I guess et al. means the fragments of the Democratic party," he said.

A young attorney named Harker gallantly arose behind a bulwark of law books and called for justice and cash. He was for the brass bands.

"Mr. Norton tells us to collect the bill from the Democratic party," he said, in an outraged voice. "Where," he said, turning indignantly upon the blinking Mr. Norton, "where is this intangible, effervescent, evanescent Democratic party?"

No one seemed to know, so the justice said solemnly: "Echo answers where."

"Where is the Democratic party?" demanded the young lawyer, with increasing heat. Mr. Norton, deserted and alone, shrank deeper into his seat. "Judge" McNutt, who alone of all the Democratic leaders had peeked into the courtroom, got up and silently sneaked out.

"Where is the Democratic party?" he again demanded the lawyer for the brass bands.

LIKE SNOWFLAKES ON RIVER.

"Like the snowflakes on the river; a moment seen: then gone forever," murmured the justice.

"Oh, well, if you're gonna talk this case about the Democrats I want a change of venue," protested Mr. Norton, with a last show of spirit. And he added fiercely: "You just wait till next campaign."

Mr. Norton argued his own case and lost a decision handed down by Justice Pierce's colleague, Justice Ling.

"Now, that isn't law—except in Justice Ling's court," ruled the justice impartially.

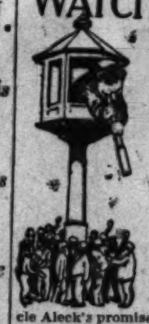
"I have a distinct recollection of playing upon this parade," said the judge, as Norton sat down. "I distinctly recollect enjoying the music of Mr. Norton's four brass bands. As I recalled I wondered if that was all there was to the Democratic party. The election returns showed that it was.

The court said he would assess the costs of $208 against Norton. "But," he said, "common decency should impel the Democratic leaders to pay this bill for the music of the bands in gratitude to Norton for this last gasp of the tiny life spark left in the Democrate party."

Then the case was done, Mr. Norton left the courtroom with stiff dignity, but the walking delegates lingered.

"You just wait till that feller Norton's a candidate fer somethin'," they said savagely.

THE POLITICAL WATCHTOWER



Now that your always - running Uncle Aleck has petitioned himself into the open track for the Mayoralty nomination, and Leslie D. Hewitt, City Attorney, is considering a petition that he "consent" to run again, other petitions are in circulation, it is said, for candidates for other offices. In view of your Uncle Aleck's promise to not be a candidate again, some toe-hold was necessary to surround him with the glamour of an urgent demand, and his idea to have a number of the recall set sign a petition asking him to run met favor with Lissner and Earl and Willard. Not because it helped Uncle Aleck so much, as he would run, and was running without it or in the face of a negative effort, but it pointed out a way to petition a whole recall ticket on the nominating ballot, as I am told by one of the recall set.

This member is convinced that Uncle Aleck is a load the recallers cannot carry, but he signed the petition because it was "politics" to do so. The recall set must hang together, or, like our Revolutionary forefathers, hang separately. No division is possible, he holds, or hope must be abandoned. It is Alexander or "bust," he tells me—perhaps both.

The Hewitt petition follows the same purpose, though there was less duress accompanying its signatures. It responds to a sincere belief that he will help the recall ticket. But Hewitt gave up all idea of a second term when the charter amendment increasing his salary was defeated last February. And I am informed that it will take a good deal of coaxing to induce him to run again. He has said he would announce his decision tomorrow.

But his refusal will in no way affect the petition subterfuge. It is the purpose of the Lissner-Earl set to have petitions prepared for those they favor for other nominations. One is in circulation for Richmond Plant for Tax Collector, it is reported, and another for C. R. Randall, the little tin-pot member of the Park Commission, who wants to get into the Council. Preparations are being made by others for petitions for themselves. These documents are handled by members of the Good Government organization, which is the rank and file of the recall machine.

Mayoralty gossip has abated temporarily. The active candidates are Uncle Aleck, who bids fair to use up scores of petitions; George A. Smith, Oscar E. Farish and W. C. Mushet, City Auditor, with the continuous intimation that one Owen McAleer is making ready for the psychological moment to shy his castor. All the candidates realize that there is plenty of time before the last day for filing petitions—October 7—and none seems willing to set the pace in fast work. Campaigners are going along in a comfortable, leisurely sort of way.

Friends of Willis H. Booth still hope he will permit his name to go before the nominating primaries, but admit they find little encouragement.

When is a candidate not a candidate? This question is bothering some of the newer candidates who are stargazing in the firmament of the non-partisan primary. They fear the purity of election laws will put a limit on the money they may spend, and they are worrying about it. The newest candidates are in most fear because they don't want any questions to pursue them in the campaign, if they happen to win one of the primary lottery prizes.

But the older candidates seem sure that they need not account for their expenses prior to nomination at the primaries—or defeat, either.

Your Uncle Aleck is one of the sure old ones. He says he got the advice of the District Attorney when he was an independent candidate for Supervisor, and was told he did not have to report his campaign expenses.

So cheer up, novices! When the wily old campaigner says he knows how to keep political books, it's an even bet that others may follow his system with some assurance.

In the meantime, lawyers disagree, some holding that the primary is an election, and that a candidate before it is bound to report his expenses, just as he is before the general election; and others hold that no law governs ante-primary candidates. For the benefit of a score of anxious ones I have tried my best to find out when a candidate begins to be a candidate, but I cannot.

The recall set is troubled by that promise of Uncle Aleck's that he would not run again. They are not so troubled by their own remembrance of it as they are by the remembrance of others. And in this connection comes a story of how the recallers are finding that many of their numbers are promised to Mushet because of the Mayor's promise not to run.

One of the members of the set inclined to participate in the petition to urge the Mayor to "consent" to another race because, in the face of that promise, he had pledged his support to Mushet as a non-partisan candidate. Of course, Mushet is repudiated by the non-partisan machine, because he refused to take Lissner's and Willard's orders, but they never dreamed of him making inroads on the set's forces. Mushet designates himself as an independent candidate.

"When the Mayor promised not to run again," said this member of the set, "I took him at his word. In a few days Mushet and I met in a business way, and I said: 'Alexander, I see, is out of the way; if you will make up your mind to run for Mayor a bunch of us will be back of you.' This was seriously taken, and perhaps was the real start of Mushet's candidacy. I spoke to our bunch, and found it friendly to the Auditor. We are with him, even if Alexander has changed his mind and repudiated his promise." THE WATCHMAN.

LABORS ENDED.

PIONEER MAKES LAST JOURNEY.

PROMINENT AGRICULTURIST DIES AT ADVANCED AGE.

Thomas Andrew Garey, During Fifty-seven Years' Residence in Southern California, Plays Important Part in Development of Citrus Industry—Funeral Tomorow.

The funeral of Thomas Andrew Garey, who died yesterday at his residence at No. 1255 East Thirty-seventh street, will be held tomorrow, at 2 o'clock in the afternoon at the Sharp undertaking parlors, No. 1218 South Flower street. He was for fifty-seven years a resident of Southern California.

Mr. Garey was born in Cincinnati, O., July 7, 1830, and reared in Hagerstown, Md. When equipped with a good common school education, he began to study what his future course should be. An ardent lover of nature, he chose agriculture for his life work. After short stays in Iowa, New Mexico and Arizona, he made his way by ox team to the sun-kissed shore of the Pacific, accompanied by his courageous young wife, to whom he had been united in Albuquerque, N. M., October 27, 1850.

After living a few years at El Monte, Mr. Garey bought considerable land on San Pedro street, this city, where he engaged, in 1865, in the citrus nursery business. The demand for young orange, lemon and lime trees was enormous, and as he left nothing undone to produce the best, he was soon considered the "Citrus King" of the Southwest.

His efforts were constantly bent upon improvements. It was he who introduced and named the Mediterranean Sweet orange, the Paperine St. Michael, the Eureka lemon and many others.

For years Mr. Garey was acting president of the Los Angeles Pomological Society, overseer of the State Grange, of the council of the district, and Master of Los Angeles Grange. He was a charter member of the Good Templars, and honored member of the Pioneer Society, and always ready to lend a helping hand wherever needed. The towns of Artesia and Pomona record him as one of their founders. Santa Barbara Council honored him by founding the town of Garey, where he also engaged in the nursery business.

While Mr. Garey met with reverses again and again, he always recouped his fortunes, cheered and aided by the noble companion of his early choice. The old residence at Twenty-third and San Pedro streets—a palace in other days—bears testimony to his successes.

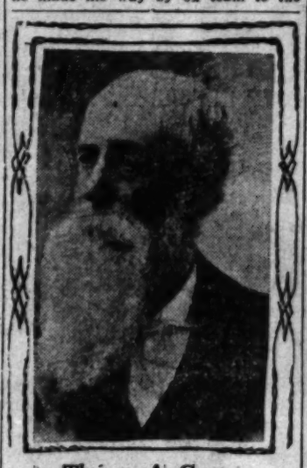
He leaves a widow, two sons, A. T. and W. E. Garey, and one daughter, Mrs. N. A. Houk.

$500 H. P. Nelson Piano Free.
See page 10, Part II, and get busy with the Famous Roosevelt Jungle Puzzle.



Four Carloads of School Books Stacked Up Here.

This is part of the largest consignment ever handled in Los Angeles, which will be used by pupils of city and county schools during the coming term.



Thomas A. Garey,

settler here fifty-seven years ago, who died yesterday.

BRAIN TONIC.

BUYING TONS OF LEARNING.

School Book Business Grows Very Rapidly.

Four Carloads Not Enough to Supply Demand.

Sales to Total Two Hundred Thousand Dollars.

Four carloads of school books have been received by a Los Angeles company for distribution in Southern California. This consignment represents only a portion of the great number to be used by students of this section during the coming term.

Placed end to end these volumes would make a line from Pasadena to the ocean.

Special flooring had to be built in the store to support the tremendous weight. Entire courses of education are represented by them. Primers and elementary song readers are piled by the thousands alongside of other thousands of volumes used by students in colleges.

The school book business in Southern California has increased at such a rapid rate that the term sales of today more than double those of five years ago. This year's demand is greater by 50,000 volumes than last year's.

Publishers of Boston, New York and Philadelphia furnish most of the books. Each local school furnishes a list of the number which it will probably need and in this way the shipments are made up.

The boy who hates study would have a very bad quarter of an hour should he visit now the school book department of the local firm that handles 90 per cent. of the volumes from the eastern publishing houses that are sold in this part of the State. From floor to ceiling are stacked Latin, Greek, Spanish and German books, mathematical works and volumes on science.

Music readers are always in great demand. There were 25,000 of them received, last week. Pocket classics to the number of 12,000 and 5000 geographies. Other books raised the total received to 123,000 volumes. As many more will be ready for distribution as soon as the winter term begins.

There are more high school pupils in Los Angeles than in any city of its size in the United States. This means heavy sales of advanced textbooks.

The receipts from school books for the last year amounted to $134,000. This year it is estimated that the sales will aggregate more than $200,000.

These figures apply only to new books. Fifty thousand volumes are sold second hand every term.

The school supplies, such as drawing materials, various kinds of writing paper and pencils, disposed of in Los Angeles every term yield a revenue of $50,000.

READY FOR BUSINESS.

New Life Insurance Company Gets License to Begin the Issuance of Policies.

Announcement was made some time ago of the organization of the Golden State Life Insurance Company with head offices in Los Angeles, and during the past few months the stock has been taken by about four hundred and fifty of the leading men of California and Arizona.

The company has a subscribed capital and surplus of $250,000 and has just received from the insurance department of this State its license showing that the law has been complied with and that it is now permitted to begin the issuance of policies.

The officers of the company are: President, E. D. Roberts; first vice-president and general manager, I. A. Ewing; second vice-president and director of agencies, C. A. Bradley; secretary, H. F. Cole; assistant secretary, Fred Reynolds; treasurer, A. M. Young.

CONCERTS IN WESTLAKE.

The Los Angeles Military Band, R. S. Powell, twenty pieces, will give the first of a series of Sunday concerts in Westlake Park today from 2 to 4 p.m.

Workhouse for Garcia.

Joaquin Garcia was sent to the workhouse for ninety days by Justice Chambers yesterday for battery upon Felix Saragosa. After imbibing considerable dago red last Sunday, Garcia remembered an old quarrel with Saragosa and cut him in the face with a knife.

$500 H. P. Nelson Piano Free.
See page 10, Part II, and get busy with the Famous Roosevelt Jungle Puzzle.

REPLIES to The Times Want ads. addressed to the Branch Office, No. 451 Mesita Street, may be left for delivery at the Main Office. These



Semi-Annu Clearan SAL

A timely opportunity fo to supply the deficiencies robe at a saving of many every piece of summer suit tire stock of our three st cut prices.

Reason To keep our big force of t

Result No other. Hundreds of new for B. & K. System made clothes.

Your choice of all $27.50, $25 and $22.50 summer suitings now .....

$24 For your choi $35, $32.50 a mer suitings.

Brauer & K

"Tailors to Men Who
128-130 South Spring
Cor. 5th and Spring
114 1-2 S. Main S

ALL ABOUT I The Dividends The New Price

"Home Builders" Monthly for August been de but 50,000 copies will be mailed and distributed by ca during the coming week. Among other interesting item addition to the above, will be found articles on the follo subjects;

PAGE 1.

THE GREAT GROWTH OF LOS ANGELES COUNTY AN
(Brief review of the past, present and future outlook.)

THE SELLING PRICE OF REAL ESTATE VS. ACTUAL VA
(Suggestions as to real values, etc.)

DANGEROUS SPECULATIONS—
(A clean-cut view of decided interest to investors.)

PAGE 2.

THIS PLEASES US—
(About "Home Builders'" competitors—slightly personal.)

ARE COSTLY DEBTS NECESSARY?—
(No—not by any means. Read that article.)

LOOKING INTO THE TREASURY—
(A significant resume—worth studying.)

REAL ESTATE NOT NEEDED—
(Tells you why, and some other things)

PAGE 3.

"HOME BUILDERS'" QUARTERLY STATEMENT—
(It's a good one—three months' increase over 100 per cent.

MAKE TWO INVESTMENTS—
(A large one with "Home Builders"—and compare)

PAGE 4.

THE FUTURE OF "HOME BUILDERS'" MONTHLY—
(Scope of work and further enlargement in near future)

"WHO'S WHO?" OR GET OUT OF THE DARK—
(A—well, you read the item. It's up and coming)

All the foregoing are interesting to YOU if concerned in a SAF VESTMENT and the future of Los Angeles and the factors tha contributing to its rapid upbuilding. You will be particularly ested in "How It Is Being Done"—why "Home Builders" stock profitable as well as a safe investment at

$1.40 a Share

With a raise to $1.50 a share September 1, a profit of 10 cents a share to those who before that date. See that you get a copy.

The terms are easy—10% down and 5% monthly, or all cash.

"Home Builders"

(Reference by Permission: First National Bank.)

410 MASON OPERA HOUSE LOS ANGELES, CA

Neckw Late Ar

Black, ecru and w Baby Irish and yokes and collars styles. Prices ran $1.50, and up to $ Coat sets of Ver imitation Baby Ir Fall styles just rec $1.35 and $1.50 a se Dutch collars, stoc bats.

Laces Trimmi

We are showing things in dress trim laces. Hardly a day on but what will se val of novelties in partments.

Orie

We announce for t ental Rugs that will ing. Included are Sarabend, Dagestan effects. Sizes are f

These rugs wer Values in the lot ran of $20. We are pa take advantage of th (Rug D

$150 Kh

Several very handson rich designs and colori Rugs worth all of $1

Wash Goods (Main Floor, South A

We offer tomorrow the ous Glasgow Indian linene-finished suiting, in tically every wanted Special for Monday ou 10c a yard. This ma launders excellently, and prefer it to all-linen.

10c Yard Up to 35c Values

Fancy batistes, la voiles, tissues, and silk m sheer fabrics. A broad va of choice styles and color Values positively up to 3 yard—on sale at 10c tomo for quick clearance. We make room for Fall stocks

White Goods 12½c and 20c Up to 50c Values

White Persian batiste—nu ber to be discontinued—re lar 25c quality—in this sale 12½c a yard. White goo in fancy check and pl weaves, also embroidered signs—values up to 50c— sale at 20c a yard.

GOOD WORK.

OOD HIGHWAYS AND POOR ONES.

URA COUNTY IS SEEKING FOR BETTER ROADS.

rvisors to Be Asked to Improve Mountain Road from Matilija to eeler's Springs to Afford an rance Point to the Seepe Creek ntry.

ffort is to be made to have the from Matilija to Wheeler's n improved. The grade at pres- particularly steep and while it made by even a two-cylinder is rough. Should the Ventura officials be induced to improve al three-mile stretch to the end auto road it will be possible for parties who desire to go into pe Creek to drive to within miles of the good fishing grounds. re is a trail over the hills from per's landing to Cold Spring This trail is nine miles long

Neckwear Late Arrivals

Black, ecru and white Venise, Baby Irish and Point Gauze yokes and collars. New Fall styles. Prices range 85c, $1.00, $1.50, and up to $3.50.

Coat sets of Venise lace and imitation Baby Irish. New Fall styles just received, $1.25, $1.35 and $1.50 a set. Also new Dutch collars, stocks and rabats.

Laces and Trimmings

We are showing the new things in dress trimmings and laces. Hardly a day from now on but what will see the arrival of novelties in these departments.

The New Corsets

Models to be worn with Autumn gowns are here. Such well-known makes as Madame Irene, Le Reve, Anita—from $3.50 up to $5.50.

We are also showing late models in Warner's corsets—for slender and stout figures—from $1.50 to $3.00.

Store Closes on Saturdays at 12:30 Until September 1st.

VILLE DE PARIS

317-325 SO. BROADWAY — 312-322 SO. HILL ST.

A. FUSENOT CO

Black Goods

Late weaves for Autumn wear are arriving daily. There will be a sharp demand the coming season for wide wale tailor suitings. We are showing them at prices ranging from $1.25 up to $2.50 a yard.

Black chiffon broadcloth, especially for coats, capes and tailor suits, $1.50, $1.75, and up to $3.75 yd.

Colored Dress Goods

Homespun effects have the call in the line of tailor suitings for early Fall wear. These come in medium and rough Scotch effects—blue, gray, brown and black mixtures—54 to 56 inches wide—$2.00 a yard.

Bedford Cord Suitings will be in popular demand. Weights for dresses and coat suits—in all the popular street shades—44 inches wide—at $1.50 a yard.

Bayadere Satin Cloth $1.75 Yard

Bayadere satin cloth—one of the popular new weaves for Autumn dresses—in Catawba, Paon, Atlantic and bronze greens. $1.75 a yd.

Arrival of New Fall Goods in Many Departments

Many novelties for Fall are making their appearance daily throughout the entire establishment—almost every department is showing its quota of new things. The Garment Section—new tailored suits, new long coats, new tailored waists. New dress goods for Fall, new laces, new trimmings—early suggestions of what the trend of the new season will be.

Oriental Rugs

At $20

Up to $50 Values

We announce for tomorrow and succeeding days a sale of Oriental Rugs that will afford unusual opportunities for money-saving. Included are Kazak, Mosul, Iran, Beloochistan, Ganges, Sarabend, Dagestan and Kurdistan—in rich designs and color effects. Sizes are from 2½ by 4 feet up to 4 by 7 feet.

These rugs were purchased considerably under the market. Values in the lot ranging from $40 to $50—at the uniform price of $20. We are particularly desirous that our regular patrons take advantage of this sale.

(Rug Department—located on second floor.)

$150 Khiva Rugs at $100

Several very handsome specimens of genuine Khiva Rugs, in rich designs and colorings. Sizes 7 by 10 feet, up to 8 by 11 feet. Rugs worth all of $150 each—in this sale at $100.

Garment Section

Located on Main Floor

Three special lines of seasonable garments go on sale tomorrow morning at substantial savings from regular prices. The lots are composed of broken lines—hence the sweeping reductions. Included are linen dusters, full and ¾ lengths, loose and semi-fitting styles—in white, natural, unbleached, blue and gray. Regular $16.00 and $17.50 values—on sale at $10.00 for choice.

Pongee Coats $27.50

Full $35 Value

Broken lines of stylish long coats, including the season's best models. Pongee or cloth of gold. Some with black collars, others self-trimmed. These are especially desirable garments, but on account of the size range being broken, we say $27.50 for choice—actually worth $35.00.

Coat Dresses $15.00

Of Pure Linen

Stylish linen coat-dresses—dark blue, pink, lavender, peach and gray. Made by one of New York's most exclusive manufacturers. Finished in hand-embroidery. Regular $35.00 values—priced for quick clearance at $15.00 each.

Silks at 75c

Up to $1.50 Values

Street and Evening Shades

An important silk sale is announced for tomorrow and following days. Included are chiffon taffetas, in white ground with pompadour stripes and figures; also Pekin stripe Louisines, in evening and street shades. Checked Louisines and plaid taffetas are conspicuous in the showing.

There are also checked satin Mervellieux, in self colors—also hair-line Messaline, and all silk Cachemire Failles—practically every wanted color—75c a yard. Regular $1.00 to $1.50 values.

Last Sale of the Season

This will be the last silk sale of the season—prior to showing of new Fall styles. It's an opportunity to buy seasonable silks at considerably less than they have been previously offered—$1.00 and $1.50 values—in this sale at 75c a yard.

Wash Goods

(Main Floor, South Aisle)

We offer tomorrow the famous Glasgow Indian Head linene-finished suiting, in practically every wanted color. Special for Monday only at 10c a yard. This material launders excellently, and many prefer it to all-linen.

10c Yard

Up to 35c Values

Fancy batistes, lawns, mulls, tissues, and silk mulls; sheer fabrics. A broad variety of choice styles and colorings. Values positively up to 35c a yard—on sale at 10c tomorrow for quick clearance. We must make room for Fall stocks.

White Goods 12½c and 20c

Up to 50c Values

White Persian batiste—number to be discontinued—regular 25c quality—in this sale at 12½c a yard. White goods, in fancy check and plaid weaves, also embroidered designs—values up to 50c—on sale at 20c a yard.

Bargain Basement

Sale of Wash Suits and Wash Dresses At $5.00, At $7.50, At $10.00

This is beyond question the greatest money-saving event in wash suits and wash dresses ever held on the Pacific Coast. Phenomenally large stocks, bought at less than manufacturer's cost to produce, are responsible for the offerings. Assortments will be found broad and satisfying. Practically every wanted style of suit or dress is included. It's a merchandise movement to command the attention of economical buyers from far and near. The sale will be at its best Monday. Be here at store-opening time, if you possibly can—to insure best selection. Wash suits and dresses in the sale worth regularly $10.00, $12.50, $15.00 and up to $25.00. Divided into three great lots tomorrow—choice at $5.00, $7.50 and $10.00. None higher.

Suits and Dresses at $5

Up to $12.50 Values

Poplinette coat suits—the season's best models—¾ coat, with long sleeves; pleated skirt. Coat elaborately trimmed with Cluny lace. Colors are pink, blue, lavender and gray. Strong value at the regular price of $12.50—in this sale at $5.00—but one of the many styles offered.

Suits and Dresses at $7.50

Up to $17.50 Values

Tailored coat suits, popular ¾ length, of fine poplin. Beautifully embroidered and lace-trimmed styles—many of them quite elaborate, others in plain tailored effects. Suits in the lot worth $15.00 to $17.50. All at $7.50.

The values in this sale are typical of the money-saving possibilities offered from week to week in our Bargain Basement.

Suits and Dresses at $10

Up to $25 Values

Here is perhaps the best bargain of the entire sale. Tailored 3-piece suits, in choicest materials—blue, pink, white, etc.—elaborately embroidered and beautifully trimmed with lace edges and medallions. Duplicates of these suits were sold earlier in the season up to $25.00—in this sale at $10.00 each.

Linen Sale

(Main Floor, South Aisle)

Full bleached Irish linen table damask, 72 inches wide, good heavy weight—in a choice variety of patterns. Quality sold regularly at $1.35. Specially priced in this sale at $1 a yard.

Napkins to match above damask—24-inch size, $4.00 values—at $3.25 a dozen.

65c Bolt

Regularly 85c

Red Star diaper cotton, 30 inches wide, put up in 10-yard bolts—regularly priced at 85c a bolt—on sale tomorrow, Monday only, at 65c a bolt. This offer is for one day only.

Baby Flannel 39c Yard

Monday Only

White embroidered baby flannel, 36 inches wide, with dainty scalloped or hemstitched edges. Quality sold in a regular way at 75c a yard. Specially priced in this sale, for Monday only, at 39c yard.

(Linen Department)

GOOD WORK.

GOOD HIGHWAYS AND POOR ONES.

VENTURA COUNTY IS SEEKING FOR BETTER ROADS.

and pack animals can be driven to the creek camp. The trip can be made in about two hours and it would be possible to reach the fishing pools where trout can be caught seven hours after leaving Los Angeles.

The run through the Ojai Valley to Nordhoff is particularly interesting and is made over fine roads. The road to Matilija has been sprinkled and at least a dozen automobiles made the run last week.

George Cline in a Packard made the trip to the mountain resort. There is a Pope-Hartford party, a Stoddard-Dayton party, and a Mitchell party at the springs. Ed. Harris, in a Lozier, made the run up the three miles of stiff grade to Wheeler's Springs and part of the Lozier crew are in the Sespe Creek.

From Los Angeles to Calabasas the going is particularly rough. Through the Encino country the road is also bad. The Canejo grade is in fairly good shape and most of it can be taken on the "high."

After dropping down toward Montalvo the road improves again until Ventura is reached. The going just out of Ventura is not good. There is about three miles of rough road to the turning point of the Nordhoff and Santa Barbara turnpike.

Instead of turning into the El Camino Real road and crossing the big bridge automobiles go by way of Nordhoff and the Matilija Creek, where the road is good. It is not even necessary to go through the town of Nordhoff as there is a good road leading to the mountains by way of Nordhoff junction.

The upper Ojai Valley grade is one of the stiffest grades in Ventura county to climb. Cline and his Packard made the hill without difficulty. On the summit near Sulphur Springs the Cline party found the limit of doves.

Frederic Pabst in a two-cylinder Reo made the run over the Ojai grade to Sulphur Spring. The Reo also climbed the hills to Matilija and then went on to Wheeler's Springs.

Most of the valley roads have been chopped to pieces by the heavy teaming which is being done at this time of the year. Wagons loaded with bales of hay pass over the roads constantly.

PENNSYLVANIA PICNIC.

The Pennsylvania Society of Southern California will hold its annual picnic at Redondo Beach Saturday, September 11, and a large attendance is expected. Efforts have been made by the committee this year far in excess of any previous occasion. The society will hold its last meeting prior to the picnic at Fraternal Brotherhood Hall next Tuesday evening.

$500 H. P. Nelson Piano Free.

See page 10, Part II, and get busy with the Parsons Roosevelt Jungle Puzzle.

SCHOLAR TO PREACH.

Dr. George Adam Smith, professor of Old Testament history and interpretation of Glasgow University, Scotland, will preach this morning at 11 o'clock in the First Congregational Church. Dr. Smith is the guest in Los Angeles of Dr. A. L. McLeish, a former college classmate, at his residence, Sixth street and Kingsley Drive. Dr. Smith is a biblical scholar of wide reputation in the line of the so-called "Higher Constructive Criticism." He will go north tonight. Dr. William Horace Day has returned to town for a few days, and will preach at the evening service at 7:45. Tomorrow Dr. and Mrs. Day will go north for a two week's trip.

OF PATRIOTIC INTEREST.

Roosevelt Camp, No. 9, United Spanish War Veterans, will give a vaudeville and stereopticon entertainment next Friday evening at old Elks' Hall, No. 231 South Spring street. The lecture and views will be conducted by George Edward Graham, the Associated Press correspondent aboard Admiral Schley's flagship during the battle of Santiago. This promises to be a most interesting affair, particularly to all patriotic and military organizations, and the general public is cordially invited. A small admission fee will be charged, the proceeds to be devoted to the entertainment of the department encampment which will convene at Pasadena on the 30th inst.

MADE IN SOUTHERN CALIFORNIA

PATRONIZE HOME MANUFACTURES

HOME MADE---BEST MADE---GIVE THEM YOUR TRADE

AUTOMOBILES.

TOURIST AUTOMOBILES
A Good Make Because They Make Good
AUTO VEHICLE CO.
CORNER MAIN AND TENTH STS.

BOTTLE MANUFACTURERS.

Quartz Glass and M'f'g Co.
(Incorporated.) Manufacturers of Flint Bottles
Prescription Bottles. Powdered Silica.
Factory—COR. HUMBOLDT AND AVE. 18.

CAN MANUFACTURERS.

LOS ANGELES CAN CO.
Packers and Miscellaneous Cans

PORTABLE HOUSES.

Full size house at Exposition Building. Send for catalogue.
Pacific Portable Const. Co., Inc.
130 S. Main St.
Main 481. South 229.

BEER AND WINES.

YOU SHOULD DRINK
Mathie's "RED RIBBON" Beer,
Because —
It's made from best Wisconsin malt and imported hops; purest water; contains but 2 per cent. alcohol; is a liquid food containing highest nutrition values; is recommended by all physicians and is "Made in Southern California."

OLIVES AND OLIVE OIL.

HAAS, BARUCH & CO.
IRIS BRAND OLIVE OIL
THE OIL OF QUALITY

OPTICAL.

FRESE OPTICAL CO.
MATHEMATICAL AND ENGINEERING INSTRUMENTS.

SODA FOUNTAINS.

ICELESS SODA FOUNT
PAC. COAST SODA FOUNTAIN FA
F. H. HECKER, 128 and 130 N.
Artistic Designing, Store Pictures, Etc.

INDIAN GOODS.

INDIAN VILLAGE
200 Navajo blankets at reasonable
Many other curios of interest
MISSION ROAD, NEAR SANTA FE

HOUSEHOLD CHEMICAL

Sanitk Chemical Company
HYDROPURA
Water Softener and Cleanser. For bath, kitchen and laundry. For Grocers and Druggists.

BEANS.

F. F. STETSON & CO
PORK AND BEANS
SIX VARIETIES

The Times-Mirror Company

H. G. OTIS.....President and General Manager.
HARRY CHANDLER.....Vice-Pres. and Assistant Gen. Manager.
MARIAN OTIS-CHANDLER.....Secretary.
ALBERT McFARLAND.....Treasurer.
PUBLISHERS OF

Los Angeles Daily Times

Pronounced Loce-AHNG hay'-les.

Vol. 56, No. 30.

Daily, Weekly, Sunday and Weekly Magazine. Founded Dec. 4, 1881. Twenty-seventh Year.

EVERY MORNING IN THE YEAR.

THE NEWS—Our Associated Press service covers the globe, transmitting over 45,000 words daily, not including specials. TERMS:—Daily, Sunday, and Magazine, 75 cents a month, or $9.00 a year; Daily, without Sunday, $7.50 a year; Sunday, $2.50; Magazine, $2.50; Weekly, $1.50. TELEPHONES:—Counting-room, Subscription Department, Editorial Rooms, City Editor and Local News Room: Sunset, Main 894; Home, ask for THE TIMES. AGENTS:—Eastern Agents, Williams & Lawrence, Brunswick Building, 6th Ave. and 20th St., New York; 1224 Marquette Building, Chicago; Washington Bureau, 41 Post Building. TIMES up-to-date San Francisco office, Room 1208 Call Building, R. J. Bidwell, Representative.

SWORN CIRCULATION—Daily, net average for 1898, 18,961; for 1899, 19,254; for 1900, 20,171; for 1901, 23,731; for 1902, 26,724; for 1903, 224,449; for 1902, 240,880; for 1905, 253,548; for 1904, 37,702; for 1905, 45,150; for 1906, 58,501 copies; for 1907, 82,811 copies; Sunday average for 1907, 60,167 copies; for 1908, 83,500 copies.

THE TIMES has a far larger home-delivery circulation than any local rival. The industrious, substantial, liberty-loving citizens are its steady patrons. The greatest volume of business advertising, the finest display, the best classifications, the largest results to advertisers. Proofs undeniable.

Offices: Times Building, First and Broadway. Branch, 531 South Spring Street.

Entered at the City Postoffice as mail matter of the second class.

Part II: Editorial and Business—City and Country

Editorial Pen Points

Will Wellman have time to look up the bleaching ...nes of Andree?

"The air is full of linnets' wings," sang the poet. ...ow it will be full of airships.

Speaking of peace and happiness, how would you ...e to be the Chief of Police of Chicago.

Time flies. Autumnal poetry has already made ... appearance in the eastern magazines.

There comes an end to all things. Uncle Aleck, ... Mayor, cannot hope to always hold office.

Heaven send the airship, that we may be spared ... jolts of the uncharitable and unmerciful street ...r.

The eyes of the world will soon be on Porfirio ...z, who still has left in him more than one good ...ht.

...t seems strange that we cannot even do a thing ... reforesting the country without having a fight ...r it.

Chicago thinks she can maintain a force of fe... public teachers by hiring widows. It is a ...take. Old maids will last much longer.

The best thing a reckless young man can do is ...get married. After that he will cease to be ...eless.

...e advise the summer girl who has not already ...ed a husband to get busy. The season is draw... to a close.

...r. Taft will soon be getting restless down there ...Beverly, Mass. The time to start to California ...rawing near.

...r. Harriman should not despair. No man ever ... worse stomach than John D. Rockefeller; and ... at him now.

...ttsburgh now has something more serious on ...ands that a mere scandal between a millionaire ... a chorus girl.

...hat the people of the United States devoutly ...e is to see our well-loved sister republic of ...ico keep her head.

...stronomers say Mars has a beer lake and two ...s. Beer has exactly the same effect on the ... in regard to moons.

...e Sultan of Turkey has decided that he will ...visit the Czar of Russia. The dynamite fac... will be disappointed.

...r. Pinchot certainly has the public with him, ...t may be possible that he lacks the backing of ...administration at Washington.

...xt month the oyster season will again open, ...it is not stylish to be caught on a vacation ... the oyster season has opened.

...at rich man in Los Angeles will offer the ...prize for a successful airship flight from the ...f Mt. Lowe to Santa Catalina Island?

...st men, when their lives are drawing to a ... regret that they did not have a good time ... they thought they were having a good time.

...thing ever happened to stimulate Yankee in...ve genius as the airship has done. By this ...next year the air will be black with airships.

... of the most mysterious things in this world ... etiquette that allows you to eat soup with a ... but prohibits you from drinking tea with a ...

...must be remembered that Mr. Ballinger also ... something about forestry. He comes from ... where they have forests inside of the city ...

...would be much more economical for Sweden ...ploy a President instead of a King. A good ...ent could be hired at a salary of say $100,000 ...r.

...s extremely strange that the airship is not ... tried out to a finish here in Southern Cali... where there are no severe winds or other ...acks.

...believe that women are more faithful to their ...ds than husbands are to their wives. If it ...not so the social fabric would soon be rent ...bbons.

...h though the gates of heaven could be opened ...view of the place permitted, some men would ... to so live on earth as to earn admittance to ... when they died.

...e is a rumor that the world will soon be ...ally supplied with radium. Then is when we ...scover that all this big talk about the merits ...um was mere flobdob.

...matter how popular Reyes may be with the ...of Mexico, his popularity would fade away ...e mists of morning immediately upon the ...ance of the Son of Oaxica.

...as been reliably ascertained that Gen. Ber... Reyes has not been invited to take part in ...remonies when Presidents Taft and Diaz ...hands across the Rio Grande.

...surest way to cause an unwilling lover to ... is to first get him to drink a gin fizz, then ...m out on the beach under the moonlight and ...lia Wheeler Wilcox's poetry to him.

...re sorry for the girl who went out to shoot ...ocent, harmless deer and shot herself in... but we hope that the incident will cause her ...pathize with the torture she might have in... on the deer.

WHAT DOES IT PROFIT A MAN?

We had in The Times on Saturday morning two news dispatches which undoubtedly were read with keen interest not only here but all over America. One of these concerned the somewhat sudden death of a multi-millionaire. Frank Barstow was born sixty-two years ago at Waukesha, Wisconsin, then a very small town. He came of not distinguished parentage, and was not born with a gold spoon in his mouth. Before he came to full manhood the refining of crude oil for illuminating purposes had been begun, and he was one of the early promoters of that industry now become so great. Naturally he amassed great wealth, but it came to him in payment for long, strenuous hours, brain-racking effort, nerve-testing application, loss of sleep and probably oftentimes loss of food. He is dead at a period when men who live carefully may still be said to be in the prime of life. The enjoyments of the years of his existence were not many or intense beyond the mere amassing of money, all of which he leaves behind him. The best years of his life were passed without large means but in tremendous application of brain and muscle in business.

Right underneath this news was a more disturbing dispatch concerning the health of a multi-millionaire, a man who has won in a way quite as much distinction in business as even the head of the Standard Oil Company, John D. Rockefeller. Indeed, the achievements in business of Edward H. Harriman are more startling and remarkable than those of Mr. Rockefeller. He has gathered into one combination and holds as it were in the hollow of his hand one of the vastest railroad systems in the world. If it is true that he has gained control of the Vanderbilt lines, he then has a combination that far outmatches any other on the earth or dreamed of in the wildest flights of the imagination before his time.

Mr. Harriman fortunately still lives and may live long years to come. He is a young man, speaking conservatively, but like the dead oil millionaire, this great generalissimo of the railroad world is physically undone and mentally sick from intense application to business. It was by no easy steps, by no self-indulgence, that E. H. Harriman won the victory over rivals that has made him so remarkable a figure in the business and financial affairs of the world. We read upon the authority of his physicians that he is almost in a condition of starvation, surrounded as he is by all the many millions of his riches. He has not for years had sufficient sleep. He has taken no rest. His food probably has been taken spasmodically. He has cared little about its constituent parts or quality. What he has partaken of has not been assimilated because every nerve was on a strain. What sleep he got was disturbed and unsatisfying because his nerves were awake and his thoughts working even in his sleep. Undoubtedly the achievements of this man's life are something so immense that they might well turn an ordinary man's head.

It does not call for a particularly philosophical temperament, observant mind or careful consideration of affairs to compel the question in the innermost consciousness of every one of us, "Does it pay?" Mr. Rockefeller is reputed to be the richest man of this time, the richest human being that ever trod the earth. But whatever his faults and failings, whatever his virtues and gifts, there is one thing to be said of him which marks him as a much wiser man than most of his rivals, competitors, friends or enemies among the excessively rich men of the world. Undoubtedly his mind has been devoted to business closely, persistently and for protracted hours in the days of his early struggles in the oil world. But at all times he has had a due regard for his health. He is charged with being a very grasping, covetous man as to money. He could probably say that he never had a good chance to make a dollar that he did not turn the trick. But he has not pursued wealth with such inordinate haste, with such racking application, as to break down his nerves, destroy his digestion and his sleep and wreck himself physically and mentally at a premature age. He has reached a round figure, having passed threescore years and ten. He is hale and well preserved and has the expectation of living ten years more. He is reported to have stated for himself that he hopes to reach the century mark.

All America is full of prematurely old men who have destroyed health, are bringing their lives to a close before their time in a mad rush to be rich, and then richer, and then to amass still greater and greater fortunes. It would be useless as well as senseless to inveigh against ambition to make wealth. If it is made honestly and without undue haste it is a commendable ambition. But all the wealth of all the three millionaires who have been named in this article, and of all the rest that are unnamed here, will not compensate a man for destroying his health in the midmost years of his life or for ending his career at a time when rational enjoyment of wealth becomes best possible to a rational man.

OUR INTERESTS IN CHINA.

The empire of China, subdivided into nearly a score of provinces, is in area about equal to the United States east of the Rocky Mountains. In our territory there are about 80,000,000 people, and in China there are upward of 400,000,000 human beings. With the construction of railroads through the empire, this vast population will be brought into contact with the outside world. Their wants will increase; trade will grow in due proportion; and it is for this reason that our diplomats are insistent that the door be left wide open for all to compete for this great commerce.

This trade is small at present. Taking our own share of it as it is, we find that ten years ago we were selling to the Chinese merchandise worth $10,000,000, five years later $13,000,000, and then in 1905 our exports rose to $53,000,000, to fall back last year to a little over $22,000,000. The Boxer outbreak and the later attempt to boycott American goods do not seem to have affected our trade very much. Before the outbreak our exports were worth $10,000,000 and after it they amounted to $53,000,000.

Why should we expect any very great amount of trade between the two countries? Japan has one-tenth the population of China, yet we bought from that empire last year goods worth $68,000,000. If we should buy from China in proportion to the population it would amount to a good deal of trade. We may not sell Japan at the present time anything like as much as we buy. We may never sell the Chinese as much as we buy from them. Nor need we expect to see any development among the Chinese people similar to that which has taken place in Japan. Japan is compact, homogeneous, and now under a single form of government with a uniform system of coinage throughout the empire. China is divided into nearly twenty provinces, each very independent of the others, many of them bound to the central government at Peking by anything but close ties. There are said to be 170 different kinds of currency used in the empire, one kind of money of one province or section of a province being useless in provinces contiguous to it. The people are not homogeneous in race, do not speak the same language, and vary as much in their customs as they do either in race or language. It will take many years to unify a people like these and to supply to the whole empire a single money standard, and still longer to bring them all to speak the same language. These conditions in so small a territory, dense as the population is, are inconceivable to us.

What hope is there of a change in China, even looking ahead for a number of years? This: at the head of the government is a man who has traveled extensively in Europe and America. Prince Chun, the regent, knows the differences between his own country and the civilized nations of the west. He is not the only Chinaman who understands these differences more or less clearly. A great many of the statesmen of China have been abroad, a goodly number of them educated in Europe or America. We are told of one city in China in the Kwang Tung province, built and occupied by Chinamen who have been in America. Numerous Chinamen who come to this country are from that province, and they have gone back and built up a new city, which, we are informed, is up-to-date in nearly every respect. It has broad streets instead of the narrow lanes that prevail in Chinese towns, a system of street railroads, plate-glass windows, "sky-scrapers" from the Chinese standpoint, and is blessed with a real estate boom. Many of these Chinamen have been Christianized, and they all go back with more or less American education in their heads. We are furthermore informed that Canton has installed a water-works plant, an electric light plant, telephones and a modern ice plant, and has recently taken to cleaning the streets. With the building of railroads through the empire, we shall have these examples multiplied all over China.

If we did only one dollar's worth of exporting to the Chinese per capita per annum, it would amount to $400,000,000 of business. If we imported from China no more than we exported, the combined business would run close to a billion dollars a year. This explains why our government takes so much friendly interest in the affairs of China, why we are insistent that opportunities be given to our people to do business there equal to those of any other civilized nation. China has a great deal to expect from America. All we want of her or from her is the privilege of mutual commerce. There can be no compulsion. We buy where we get the goods cheapest and sell where we get the best price for our commodities. The Chinese do the same. In the case of European nations, the old habit is strong upon them of seizing upon territory, administering the internal affairs of the people, forcing alien religions and foreign customs upon them, and causing a violent break between them and their own past. We have no such desire. We may offer them the Christian religion; we may offer them our civilization and philosophy; but we will not coerce them in any way, in ethics, commerce, language, laws or customs. The Chinese know this, and upon this basis are built up the friendly relations between us.

POLITICS IN MEXICO.

A national election is pending in Mexico, involving the election of a President for the republic for a legal term under the constitution of the country. More excitement has been aroused in this political conflict than has been noted there for many years, but far less than used to be the rule some thirty years ago.

We Americans have nothing to do with this contest for office in the sister republic, but our interests there are so many that it is impossible not to feel deep concern.

We remember the condition that prevailed in Mexico until its greatest statesman in its history rose to the occasion and secured internal peace for the country, and this resulted in the attraction of outside capital to develop its vast resources. Gen. Porfirio Diaz has been indeed a father to his country, a wise and able one. Under his conservative and just rule the progress of Mexico has gone on by bounds. In judging of his methods we must bear in mind the difference between Mexico and the United States, and we must particularly remember the differences between the constitutions of the two countries, and most of all between the laws which make the organic law vital. Judged by this just rule, the government of Gen. Diaz during all the long years of his incumbency has been admirable. Mexico has enjoyed internal peace, amicable relations with the outer world, and under these conditions the development of the great natural resources has gone on most admirably. The foreign commerce of the country has grown greatly, the cause of education has been advanced, the country has been placed upon a sound financial basis, with the gold standard the ultimate measure of values.

In the present election a stormy effort is apparently being made to defeat the President, or his plans. That, perhaps, is not surprising, considering the long time Gen. Diaz has held office. But this is no excuse for attempting to wrest the place from him by the old revolutionary methods which so long held Mexico back. Nor is there any excuse for the bitter, virulent, unfair attacks founded on base untruths, resorted to by some of the enemies of this man who has done so much for Mexico. In order that Americans may have a just sense of the improper methods resorted to in the elections, we reproduce in today's issue of The Times a fair and clearly-conceived statement of some of the facts. The article, which may be read elsewhere in The Times, is from the pen of a writer well versed in Mexican affairs, and printed first in Moody's Magazine.

SLIPPING AWAY.



RECOGNIZING FATHER.

We notice with much pleasure that a movement is on foot in Chicago to change the name of "Mother's Day" to "Parents' Day." The idea is to let father in. It seems to be the consensus of opinion that, while father has his faults, he still has his uses, and should have some recognition.

We think it is no more than right. If you will study the matter in all its details you will see that father is really a very important adjunct in the general scheme of life. You take him from the time he proposed to mother, all down through the history of the family, including the occasions when he was elected as a delegate to the county convention of the party he belongs to, until he finally joined the Down-and-Out Club and took his seat among the Hasbeens, that pa was generally there with the goods, and that if he hadn't been there with the goods there would have been a number of times when there would have been nothing stirring.

Of course, it is Mother who occupies the throne, theoretically speaking, at least. We'll admit that she should have the chief seat in the kingdom of the home, and all that. If she had reneged, we wouldn't be here, the coffee wouldn't be like she makes it and the girls would often have to stay home and wash the dishes instead of spooning on the beach with a lot of Charlie boys. There is no denying that ma is the main squeeze and the big smoke when it comes right down to cases, but you don't want to ever forget that pa was always at least a rattling good first mate.

For these reasons and others that might be named, the movement to recognize father, however slight the recognition may be, is a movement that should meet with enthusiastic encouragement. Give him a seat on the band wagon, let him wave his whiskers in the wind and answer with cheery voice the salvos of the populace as he rides by.

EASY ENOUGH—IF!

Mr. Lloyd-George, Chancellor of the Exchequer in the Asquith Cabinet in Great Britain, is a resourceful and daring man. He is tainted to the marrow with the semi-socialism which is threatening the supremacy of his country. He thinks wealth akin to crime, and does not hesitate to burden enterprise and success with taxes in order to get funds to relieve the distress of those in need, and does not inquire too closely as to whether the need comes from incompetence, improvidence, extravagance or vicious habits. To have money is to invite a legalized raid from the tax collectors; to have nothing is to excite the lively sympathy of Mr. Lloyd-George.

One of the first acts of this statesman, when he came into office, was to raise money to meet increased expenses largely of his own creation, and mostly to make the rich, enterprising and successful pay the bills of those who were not in these classes. When the budget was presented, Lord Rosebery exclaimed: "This is not a budget; it is a revolution." Lloyd-George faces the issue and does not deny the charge. He seems to think he is revolutionizing Great Britain. Now the problem is before the House of Lords, and as their necks are marked for the fiscal knife, they are disposed to make a fight. According to latest dispatches it seems the upper house of Parliament is in a humor to force an issue with the government with the purpose of forcing the Liberals to "go to the country" for indorsement of Lloyd-George's fiscal policy. George's plan seeks to tie the hands of future Parliaments to the end of time. It provides for taxes which are not to be levied until 1924, and then for every fifteen years to the crack of doom.

The new and additional taxes on estates of decedents are expected to yield $14,000,000 this year and be increased to $37,125,000 in coming years. The new income taxes, which are now producing about $17,500,000 per year, are to increase until the revenue from this source reaches $33,600,000. Of the taxes, $50,000,000 per annum goes to pay old-age pensions. Both the income and death taxes are fixed on a rapidly-rising scale. Smaller incomes are to pay less than before. Already death duties amount to about $90,000,000 a year in Great Britain; hereafter they are expected to yield $125,000,000 in all. On some estates the new tax is 10 per cent. and upward. In ten deaths the government would get the full value of the estate.

Lloyd-George is a Welshman. He was raised by his mother (the father having died when the boy was very young,) the daughter of a Baptist preacher, aided by a brother who was a shoemaker in a small village. The boy had to work hard, but was ambitious to learn, and the uncle helped him. He fed on "Sartor Resartus" and other highly-spiced pabulum, studied French and imbibed ideas from that source. He studied law and went into politics with results to himself, to his party and to his

and incisive. The old-age pensions and ...ures to relieve the needs of the poor are devising. When taking the office of C... the Exchequer he had to face the ... ting more money to meet the governm... demands. He did not hesitate. He ... see where money was and then he ... to the spot to get it. His plan was ... and when presented to the House of L... out the exclamation of the nobleman ... Mr. George's ideas were gathered in ... the little shoeshop in Wales where ... of the countryside met nightly and ... affairs of the nation, of "the world ... of that which is to come," in their ...

The plan was simple and effective ... will not resist or if they cannot ... resistance. They seem disposed to ... issue on the fortunes of the Liber... will be watched with much interest.

The Liberal party in England almost ... by not making income and outgo ... increasing taxation in an attempt to ...

The landed interests of the kingd... reaching in their influence. The inco... is not large as a rule. A land-holder ... of 5350 acres, partly in Warwickshi... Leicestershire, writes to the London ... an itemised account of his income fo... receipts were £6890, the expenses ... deficit of £76. He paid in taxes ... about one-sixth of total receipts. M... of the money went out for repairs ... persons employed in the regular work ... To load his estate more heavily ... bankruptcy. The people who work ... must suffer equally with the owner. ... his people will go far toward in... vote. Besides the regular taxes, he p... tithes, of which £956 go to Trinity C... bridge. The estate pays £2000 per... wages for outdoor work. Shall this ... into bankruptcy and the persons who ... wages be made beggars in order to p... old fellows who in the days of ... spent their spare cash on beer at vill... when discussions were carried on ... in the Welsh village where Lloyd-Geo... a statesman?

LET THE WORLD PASS

Here in the pine tree's shadow ... And let the world pass by.
In the soft stillness of the noonday ...
The breeze, with lips of balm,
Whispers its sweetest secret in my ...
O, happy those who hear!

Here on the mountain's summit ... And let the world pass by.
Above me, in the heaven's shoreless ...
A shining argosy
Of clouds goes sailing, and I watch ...
Until they melt like snow.

Here will I breathe earth's beauty ...
On nature's breast—her child;
Here the vast fortress of the mo...
That never foot of man
Has dared to scale—upon whose ...
The circling birds alight.

Beneath me, veiled in distance, li...
The plains and valleys seem,
And cities, where the swarming ...
With all their pomp and pride,
With all their eager toil and wea...
Like ant-hills look, below.
Here in the great pine's shadow ...
And let the world pass by.

MRS. J. D. H...
Santa Monica.

A Clever Turn.

An eminent lawyer was once ... very clever woman, mother of ... breach-of-promise action, and ... worsted in the encounter of wits. ... however, he turned to the jury ... "You saw, gentlemen, that even I ... in her hands. What must my client ... By this adroit stroke of advocacy ... failure into a success.—[London Mail.

The Sooner the Quicker.

"How old are you, madam?" asked ... examining lawyer. The woman blushed ... stammeringly blurted out:

"I—I," and stopped short.

The attorney looked guilty. "Fa... quickly," he urged in a gentle, kindly ... getting worse every minute, you know."

Calling the Turn.

"Baseball," remarked the moralist, ... to be almost as bad as prize fighting ... ing."

"How much did you lose on ... queried the demoralizer.—[Chicago ...

Jewelr...

OFFERINGS IN FINE G...

For Men

14 carat Gold Cigar Cases.
14 carat Gold Cigarette Cas...
14 carat Gold Cigar Cutters, ...
Diamonds, Emeralds, Sapp...
14 carat Gold Card Cases.
14 carat Gold Key Chains.
14 carat Gold Flasks.
14 carat Gold Outing Chains.
14 carat Gold Photo Frames.
14 carat Gold Brushes.
14 carat Gold Fobs.
14 carat Golr Links.
14 carat Gold Buttons.
14 carat Gold Scarf Pins.

Our display cases are overflowing ... attractive novelties of every ... in gold jewelry.

Stick Pins from $1.00 up to $...
Gold Cuff Links from $3.00 up to ...
Gold Lockets from $2.00 to $...

We invite you to see our ... store—the largest west of New ...

Use its conveniences.

Montgomery Bros.

Jewelers and Diamond Mer...
Broadway at Fourth Stre...
Established 1881.

For Investment

Units of Business Prop...

The Trustee Com...

LANCER.

...ntic struggle for n... Frederick Starr of ... of Chicago has ... known soubrette trick ... his diamond ear rings.

* * *

Peevish Lady.

...ndent, who is a ... ish, has written to ... ing a stern demand, ... how why American ... mingle socially. ...ach, thus, into the pi... experience and answer ...

...e I mingled, it was ...

...women had a high, sh... beat upon your tortu... horrible hammer blow... he had a chance 'to ... some interminable st... ding. She started wi... ion of the bride a... dance, and then doubl... racks and explained the ... ou waited and waite... anxiety for the poin... ver was any point, e... two finally got marrie... reds of thousands of pe... every day.

...s a woman who gabble... rate of speed, that brok... onal traffic laws at ever... ot launching into long... e about the new clothe... re and uninteresting fe... es. What clothes they ... nded to get; why they ... m; and what they finally ... man was more interesting ... t; she was amazing, be... uld make so much noise ... ideas.

...s a top-lofty female, who ... s about being descended ... Washington. She said ... descent; it was; a steep ...

... two men who helped to ... happy evening. One was ... who knew why Hunt... 't run his trolley cars as ... nd why Uncle Joe Can... now anything at all about ...

... was a bumptious young ... old Civil War stories, be... ed experiences of his sci... t may have been so; but ... ll the same stories in a ... "Forty Years of Active ... forgot some of the best ... t. It was tempted to re...

...gabbling woman got her ... and began to tell about ... f the children of her ob... interesting female rela... ...ed that the time had ...act of desperation. ...ay to head off this terri... was to talk myself. I ... dly, frantically forth. I ... what I talked about. It ... avalanche of words from ...ul. Every time I got al... from weariness, the glint ... f the first woman would ... e was primed with an... r. Then I would rush on ...ed wild animal. ... went at last, I was al... state of nervous collapse, ... that the good Lord had ... d enough to wear them ...

... they had gone, I regis... that if I could win di... ...ess for wasting time on ...es, I never again would ...ffend.

...I fully answers her who ... a lady, though peevish.

* *

Risk.

...hank heaven, has been ... a terrible risk. ... Baxter had an old chair ... vowed Henry VII sat on ...sworth. Would Edward ...d to the great historical ...e world by also sitting ... at his next levee? ...y considered the weighty ... his usual thought and ... consultation with the ...erlain of the Soup Tureen ...icers of State, he made ... Yes, he would sit in the ...

...tter rested. But as the ...d, His Majesty thought ...t deeper. Some instinct ... He became infected ...s doubt as to whether ...ady did sit in that chair. ... over it until he got ...s we say. The entire ...ends of dreadful doubts. ... It was that Lord Knollys ... to the London press a ...ter notifying the breath... the King will not sit ... Baxter's chair. It is ... Majesty says Henry ... the chair; but he is not ... the intricate chain of ... did. Of course, under ...ces, the King couldn't ...

...od Mr. Dudley Baxter in ...ems to have saved the ...re. Lord Knollys, in his ...ement, forgot to tell the ... the King will sit on.

* *

...ductor!

...re are about to say good-by ...et-car conductors. When ...gton installs the pay-as... r, his career will be done. ... will be promenade up and ...r feet through the car. ...relegated to the back plat... to the job of box office ...

...ductor was an interest... He knew at what time ... to going home at night. ... a dark look of suspicion ...ats. He knew which ...ren ought to be paying. ...e the new babies came ...e hired girl quit, and why. ...e who went home stewed on ...ket, and helped them off ...e crossing. He was told ...e family secrets by your ...d guessed the rest. The ...e "regular car" in the ...e the dinner car at night ...eighborhood sage and philos...

...eeting, let me say that the ... on Mr. Huntington's car ...e displayed a wonderful ...wonderful patience and for... ...der the most trying cir...

...ith be there on the back ... of course, but you can't feel ...al relationship with a man ...ou poke a nickel and pass, ... a certain freemasonry cre... he stepped on your feet.

* *

...d War.

...ntful we all should be that ...ed powers of Europe proved ...ugh to prevent Greece and ...coming embroiled in another ...certainly too hot at this ...o much running.

...ers were found strong ...revent war, which they did ... a blue jacket ashore to ...ook far down on the Isl... But I have serious ...ed combined war strength ...ed nations of the world ... been sufficient to make ...ed, dare-devil nations fight ...

...ful war look ...

E LANCER.

ntic struggle for notori- Frederick Stary of the of Chicago has tried known roubrette trick ex- his diamond ear rings.

* * *

Peevish Lady.

ndent, who is a lady, rich, has written to The ing a stern demand. She why American men to mingle socially.

reach, thus, into the pigeon e appliance and answer the

ging I mingled, it was like

games had a high, shrill ll beat upon your tortured ike hammer blows." e had a chance to cut some interminable story ding. He started with ation of the bride and dance, and then doubled cracks and explained their You waited and waited r anxiety for the point; never was any point, ex- the two finally got married. dreds of thousands of peo- ng every day.

was a woman who gabbled e rate of speed that broke ational traffic laws at every kept launching into long, ries about the new clothes ute and uninteresting fe- tures. What clothes they ended to get; why they them; and what they finally woman was more interesting first; she was amazing, be- could make so much noise ideas.

was a top-lofty female, who on about being descended ge Washington. She said discount; it was a steep

re two men who helped to happy evening. One was n who knew why Hunt- n't run his trolley cars as and why Uncle Joe Can- know anything at all about

was a bumptious young ut Civil War stories, be- experiences of his sol- may have been so; but all the same stories in a "Forty Years of Active forget some of the best ul. It was tempted to re-

gabbling woman got her and began to tell about of the children of her ob- uninteresting female rela- that the time had act of desperation.

way to head off this terri- was to talk myself. I ously, frantically forth. J what I talked about. It avalanche of words from end. Every time I got al- from weariness, the glint of the first woman would she was primed with an- ent. Then I would rush on wild animal.

went at last, I was al- sense of nervous collapse, that the good Lord had ough to wear them

that had gone, I regis- that if I could win dis- for wasting time on while, I never again would offend.

fully answers her who a lady, though peevish.

* * *

Sick.

think heaven, has been a terrible risk.

better had an old chair viewed Henry VII sat on throne. Would Edward add to the great historical the world by also sitting at his next levee?

carefully considered the weighty the usual thought and consultation with the Speaker of the Soup Tureen Queen of State, he made him, he would sit in the

were posted. But as the ent, His Majesty thought deeper. Some instinct He became infected doubt as to whether did sit in that chair. not it until he got to say. The entire of dreadful doubts. was that Lord Knollys in the London press a mollifying the breath- the King will not sit Baxter's chair. It is Baxter says Henry the chair, but he is not delicate chain of Of course, under the King couldn't

Mr. Dudley Baxter in to have saved the Lord Knollys, in his forgot to tell the will sit on.

* * *

about to say good-by conductors. When the pay-as- will be done. promenade up and through the car. to the back plat- to job of box office

was an interest- manner at what time dark look of suspicion He knew which ought to be paying. new babies came girl quit, and why. went home stewed on and helped them off family secrets by your the nest. The dinner car at night and philos-

to say that the Huntington's car displayed a wonderful and for- trying cir-

down on the back you can't feel with a man and pass. monary cre- your feet.

* * *

Calling the Turn.

remarked the moralizer, as bad as prize fighting and

did you lose on today's moralizer.—[Chicago News.

ewelry

ERINGS IN FINE GOLD

or Men

at Gold Cigar Cases.
at Gold Cigarette Cases.
at Gold Cigar Cutters,
monds, Emeralds, Sapphires
Gold Card Cases.
at Gold Key Chains.
at Gold Flasks.
at Gold Outing Chains.
at Gold Photo Frames.
at Gold Brushes.
t Gold Fobs.
t Golr Links.
t Gold Buttons.
Gold Scarf Pins.

cases are overflowing with
velties of every descrip-
lry.

from $1.00 up to $500
nks from $3.00 up to $
ets from $2.00 to $

ou to see our magnificent
rgest west of New York
onveniences.

ntgomery Bros.

d Diamond Merchants
y at Fourth Street.
ablished 1881.

tment
Business Property.
stee Comp

HF THE MARK OF GOOD CLOTHES
KNOW US FOR BEST VALUES
SINCE 1858



Boys' Wash Suits Half Price

$1.00 Suits.....	50c	$3.50 Suits....	$1.75
$1.50 Suits.....	75c	$4.00 Suits....	$2.00
$2.00 Suits....	$1.00	$5.00 Suits....	$2.50
$3.00 Suits....	$1.50		

Monday morning we will begin to close out all our Boys' Wash Suits at Half Price. These suits are in Russian Blouse and Sailor styles—all of them well made, in materials of excellent quality, smart in trimming and finish. A wide assortment of patterns, colors and designs. Sizes for Youngsters from 2½ to 10 years. All at Half Price.

WE FILL MAIL ORDERS

Harris & Frank
Outfitters for Men, Women, Boys and Girls
437-439-441-443 SOUTH SPRING

were hurried to the scene from the United States couldn't find anything that even looked unfriendly going on. They did witness some long-distance sprinting that was worth seeing.

Since the Graeco-Turkish War, the achievement of the lad who ran the first Marathon has been easily understood. The whole Greek army beat his record. Whole regiments of them ran faster and farther.

The first time there's a rumor that Turkey and Greece are arming themselves with spit-balls for battle, the world will sit up and notice; but never again can you get the world excited over a rumor of hostilities between the fighting fiends with real guns and powder. THE LANCER.

THE SAN FRANCISCO PRIMARY.

[The Argonaut, August 21, 1909:] Viewed broadly, the result of the primary is a notable if not an overwhelming victory for those elements of the community which stand opposed to the so-called graft movement. Messrs. Crocker, Leland, and McCarthy, the Mayoralty nominees, representing respectively the Republican, Democratic and Union Labor parties, are all outspoken critics of that system of personal exploitation which calls itself the graft prosecution. . . .

The general result of Tuesday's voting makes it plain enough that San Francisco has come to understand the true character of the so-called anti-graft movement and to discredit it as an enterprise founded in selfish motives and pursued by methods destructive to the integrity of society. San Francisco is tired, too, of a rule which, calling itself by the name of reform, neglects the true functions of government to devote its energies to corporation baiting and mere personal exploitation. If there was any doubt of the attitude of the public mind prior to Tuesday's election, there is none now. In the coming election William Crocker will be elected Mayor and Charles M. Fickert will be elected prosecuting attorney. And this result will mean that the so-called graft prosecution will cease to reflect the personal motives and the individual animosities of a small coterie [chief of which is Heney and his employer, Spreckels.—Ed. Times,] but will be conducted precisely like other prosecutions, relieved of private malice, of inquisitorial practices, and of methods in contempt alike of the spirit and the forms of law.

HOROSCOPE.

Sunday, August 22, 1909.

BY COEETTE.

Now under a good star.
The writer's fingers are.

Mars is stationary in the zodiac on this, the 234th day of the year. Librae is occulted.

Mercury is fortunate, being in sextile with the Moon, a benefic aspect indicating that it is a favorable day to write important letters, seek employment that requires use of pen or writing instrument, deal with poets, sculptors, lawyers, printers, editors, ministers, orators, ambassadors, commissioners, artificers, teachers and ingenious or clever persons.

The augury is good for selecting schools for children, apprenticing young persons, or selecting careers for them.

Travel is likely to result successfully.

Herbal astrology indicates this day as good for aniseed, asparagus, balm, balsam, borage, chestnut, blood-wort, dandelion, duck, fig, hyssop, jessamine, lime, oak, pinks, roses, succory and samphire under Uranus.

Today is excellently marked by the signs for "fish and waters."

The Moon is in a sign that leads persons to guard their interests closely, especially in matters of money. It is likely that in dealing with the niggardly or avaricious they will be found uncommonly grasping, selfish and scheming.

Persons of optimistic tendencies must guard against hastiness in judgment. They will be inclined to overlook details that seem trivial but are highly important in their effects.

Those born between this date and August 28 are on the cusp of Leo-Virgo, a sign that confers great sympathy with nature and an intense love of outdoors. Usually this instinct is true and they find their best success, physically and mentally, when living under the open sky, amidst trees and fields.

They are inclined to placidity, good-tempered views of life and things, and generally are contented easily. Their strongest points usually are developed in methodical work. They generally enjoy immunity from disease, like the people born under Virgo, and remain young despite their years. Their governing planets are Mercury and the Sun. Their astral color is deep orange and amber and pink jasper.

Women and men with this birthdate will probably hear news from afar during the twelvemonth. The unwed will be wooed. Those in employment will meet with opportunity.

Children born today are under signs promising moderate and satisfactory success in life. They must be cautioned against risking their limbs. Girls will probably marry early.

We have another big adv. in the Society Section.

J. W. Robinson Company
BOSTON DRY GOODS STORE

If you can't come, write our Mail Order Dept.

S. BROADWAY 235-237-239 S. HILL ST. 234-244

All Butterick Patterns for September are ready. Fashion Sheets free for the asking.

Surprisingly liberal subscription offer for the Delineator. Ask at Pattern Department.

French Challies

The genuine French Challies are the ideal fabrics for Summer gowns and house dresses—immensely popular for street wear as well as for the home.

An exceptionally broad variety, among which are:

Bordered Appliques, Crepe effects, Persians, Cashmere designs and striped-embossed effects. Fast colors, of course. 30 inches wide, 75c a yard.

Polka dots, from pin-head to coin size; plain striped effects and fancy jacquards—quiet, unobtrusive patterns—65c a yard, 30 inches wide.

20c to 35c Wash Goods 15c

Fifteen cents is our quick clearance price on ALL Cotton Foulardines, Lawns, Taffetas, Voiles and Mercerized Ginghams regularly priced at 20c to 35c a yard.

36-inch English Long Cloth of the 12½c quality at $1.25 a piece of 12 yards.

32-inch Persian Lawn of the 50c grade at 37½c a yard.

36-inch India Linon of the 40c quality at 27½c a yard.

36-inch medium sheer Irish dress linen, regularly $1.25, at 90c a yard.

Women's One-Piece Gowns at Half and Less

Fashion calls for one-piece gowns at all dress and semi-dress affairs—even in the matinee crowd at a popular priced theater shirt waists are conspicuous by their absence. These astonishing reductions make it easy for women of very modest means to possess garments they will be proud to wear.

$10 TO $17.50 DRESSES AT $3.75: Thirteen Lingerie Dresses of pink, blue, white and lavender lawns, trimmed with dainty laces.

$25 TO $35 GOWNS $12.50: Gowns of pink, blue and white lawns, tastefully trimmed with lace; gowns of blue and brown Foulard silks, lace trimmed. Nineteen in the lot.

$40 TO $50 GOWNS $15.75: Included are gowns of white linen with Irish crocheted collars and elaborate braid trimmings; gowns of maise linen with rope trimming and black satin girdles; gowns of gray, pink, blue and lavender linen, braid trimmed. Ten in this lot.

—Second Floor—

35c to 75c Embroideries 25c

Fine Swiss and Nainsook Embroideries of the widths and designs commonly sold at 35c, 50c and 75c, buyable here at 25c a yard. Some of them displayed in one of our Broadway windows.

50c and 75c Neckwear 25c

25c, tomorrow, for ANY of our washable four-in-hand or bow ties for men—the assortment comprising every wash fabric suitable for the purpose; a seemingly endless variety of designs and colorings. Included also are hundreds of new 50c and 75c silk four-in-hand and bow ties.

$2 TO $3 SHIRTS $1.45: Shirts for particular men; all in coat style; nearly all with pleated bosoms and attached cuffs; some in negligee golf style. All made of high grade materials. All sizes from 14 to 17 in the lot.

(Just inside Main Entrance.)

Parasols at Half or Near It

New parasols at a third to half under regular—and fully two months of their wearing season yet to come!

$1.50 Parasols at	$1.00
$2.00 Parasols at	$1.00
$2.50 Parasols at	$1.50
$3.50 Parasols at	$2.00
$4.50 Parasols at	$2.50
$5.00 Parasols at	$3.00

Plain and fancy silks, plain and embroidered linens. La Tosca handles.

Women's Neckwear

Women's ties of fine Swiss and Linen with ends daintily embroidered in white or colors. 25c, 35c and 50c; were 75c to $1.50.

The Drug Store That Saves You Money

Our everyday prices on standard drugs and remedies are always the lowest in the city. You pay less here than elsewhere. Prompt free delivery.

Phone orders immediately filled.

These low prices are maintained on every order, whether you come to the store or order by phone or mail.

25c Arnica Tooth Soap	15c
25c Rubifoam	15c
25c Euthymol Paste, 2 for	25c
25c Mennen's Talcum	15c
25c Colgate's Talcum	15c
50c Java Rice Powder	30c
50c Sal Hepatica	40c
$1.00 Listerine	65c
$1.00 Bromo Seltzers	75c
$1.00 Miles' Nervine	85c
$1.00 Pinkham's Compound	75c
$1.00 Sal Hepatica	85c

PRESCRIPTIONS

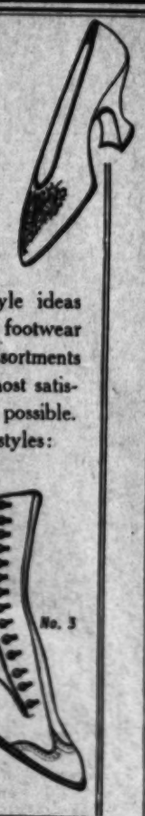
No matter how difficult a prescription your doctor orders or what rare drug it calls for, we can fill it accurately. Absolutely no substitution. You will find our prescription prices lower than elsewhere. Prove it by letting us fill your next prescription.

Off Hamilton Drug Co.
352 SOUTH SPRING—Cor. FOURTH

S. F. Bothwell, Pres.
H. M. Newlon, Sec'y.

WETHERBY KAYSER Shoe Co.
215-217 So. Broadway

Fall Footwear For Women



MANY exclusive style ideas in our new fall footwear for women. Excellent assortments are already here, so that most satisfactory fittings are now possible. We illustrate a few new styles:

No. 1

NO. 1—This boot is shown in Patent Leather, Gun Metal Calf and Tan Russia Calf. Note the short wing tip. Price $4.00.

NO. 2—"The Princess" Boot. Tan Russia Calf with Brown Ooze Top, Gun Metal Calf with Taupe Ooze Top, Patent Calf with Mat Kid top. Price $6.00.

NO. 3—"Empire Button," in Black Castor, one of the smartest Fall ideas. Price $7.00.

The Beaded Slipper illustrated is shown in White, Yellow, Black and Lavender Satin, and in Black Castor, at $5.00. In French Bronze at $4.00.

No. 2

No. 3

CAREFUL ATTENTION GIVEN MAIL ORDERS



Get Away

From the Smoke, the Dirt, the Din of the Crowded City

Get out into the open. Breathe pure air, enjoy the quiet, gaze upon majestic mountains, live where life is worth living; own a home of your own in delightful

Ramona Acres

This ideal home spot is located on the Covina line of the P. E. system, 20 minutes from the city. It is in the heart of the charming San Gabriel Valley, historically famous and celebrated for its wonderfully fertile soil and mild and equable climate.

Get An Acre of Your Own

Ramona Acres is divided into acre and half-acre home sites—all acres on corner.

The streets are graded and curbed, cement sidewalks are in. Gas and water service all over the tract.

We will furnish the money to build you a home. Let us tell you more about Ramona Acres.

See W. H. Shaw, Tract Agent.
Take Covina Car to Garfield Avenue
—or—

Janss Investment Co.
320 Pacific Electric Bldg.
Home 10345, Broadway 2488.



I Cure PILES

AND FISTULA
WITHOUT AN OPERATION
BY MY PAINLESS DISSOLVENT METHOD.
Without Cutting, Cauterizing or Injecting.

My method of treatment will do for you what no home remedy, family physician, or hospital operation possibly can do, for my cure is SAFE, SURE and PERMANENT, and my patients are never confined in bed and never lose a moment's time from business or pleasure. I also cure varicose veins, constipation, chronic diarrhoea and intestinal indigestion.

I Guarantee a Cure Every Case I Treat

I will be pleased to give you names and addresses of hundreds of people I have cured whom you may interview in regard to my treatment.

CONSULTATION FREE. SEND FOR MY FREE BOOK.

Without pain and without losing any time, I was cured of Fistula by Dr. White.
J. E. HAMILTON
329 Cypress Ave., Pasadena.

After suffering for years with the worst form of Hemorrhoids, Dr. White cured me without any pain.
REV. E. H. BROOKS
2812 Menlo Ave., L. A.

For 5 years I had Fistula and Prolapsus. Dr. White cured me without pain and without being detained from my business.
C. W. COMSTOCK
Glendora.

DR. C. H. WHITE, 453½ S. Spring St., Los Angeles

BUNGALOW PLANS



"BUNGALOWCRAFT" is the latest, most comprehensive, most practical book of Bungalow plans. Richly illustrated with exteriors and interiors of beautiful Bungalows, with nooks, cosy corners, mantels, buffets, lighting fixtures, doors, windows, etc. 212 illustrations. Nothing just like it ever published before. Worth hundreds of dollars to any contractor, architect, or home builder. Price $1.00, postpaid. Sample pages, 10c.

The Bungalowcraft Co.
403 Chamber of Commerce Los Angeles, Cal.

PUBLIC SERVICE—OFFICIAL DOINGS.

SUMMARY OF THE DAY.

The Fourth Ward will get a park between Sixteenth and Pico streets, north of Rosedale Cemetery, if a resolution to be presented tomorrow goes through the Council.

Ralph J. Leavitt was discharged from custody by Judge Davis yesterday, because the warrant asking his return to Seattle for trial on the charge of manslaughter, was fatally defective in that it was not signed by the Governor.

E. A. Shouse, who pleaded guilty to passing a fictitious check, was sentenced to San Quentin for one year yesterday.

Judge Davis yesterday fixed the trial of Rev. Charles Wesley McCrossan, mining-stock promoter, for December 3, after a vain attack upon the legality of the complaint.

S. P. C. A. officers filed complaints in Justice Chambers's court yesterday, charging former City Garbage Contractor McClure and the foreman of his stables with starving and overworking twelve horses and mules.

Justice Rose freed a "man chambermaid" of a charge of arson after a preliminary hearing yesterday.

The poverty of two men, charged with cruelty to a horse caused Justice Chambers to be lenient with them in passing sentence yesterday.

AT THE CITY HALL.

NEW PARK FOR FOURTH WARD.

BIG ACREAGE NORTH OF ROSEDALE CEMETERY SOUGHT.

President Pease Will Ask Council to Designate a District to Be Assessed for the Cost of the Land in View—Park Superintendent Back from Seattle.

A park for the Fourth Ward will be started by President Pease of the Council Tuesday when he introduces a resolution to declare a district for the assessment of the cost of buying the vacant land north of Rosedale Cemetery.

This is about thirty acres, and extends from Pico to Sixteenth street, and has been proposed several times for park purposes. But each time the finances of the city would not admit, and between periods of agitation the price steadily increased. Now there is no estimate of its value, but President Pease believes it will never be cheaper, and that the question might as well be settled.

No petition has been filed asking that the land be condemned for park purposes, and in presenting a resolution without a petition the president will be outside the rule of the Council that no condemnation under the district assessment plan be entertained unless a petition representing 33 per cent. of the property affected is presented.

Park Superintendent Morley returned from attendance at the annual convention of the National Association of Park Superintendents yesterday. With him came C. B. Richards, superintendent of the Chicago park system, who will be shown the Los Angeles parks today.

Morley says one of the most important topics before the convention was that of good roads, and Mr. Richards's visit through the West is specially to study road construction. He will spend some time examining the good roads now under construction here.

In beautification Morley finds Seattle working rapidly to the front of western cities. He says fifteen miles of macadam boulevard connecting several parks, is now complete and twelve miles more will be opened in a few weeks. The transition in parks and boulevards is astonishing, he says, to one who saw the development two years ago.

The convention honored Morley by electing him a vice-president and ex-officio member of the Executive Committee. The next meeting will be held at Harrisburg, Pa.

AT THE COURTHOUSE.

PRISON LOOMS FOR HANDY MAN.

BAD CHECK AND BAD ORDERS PROVE HIS BANE.

Collection Agent With Many Golden Ideas Must Languish Behind the Bars at San Quentin for One Whole Year—His Former Record Balks Dams Mercy.

E. A. Shouse, the handy collection agent, was given one year in San Quentin yesterday, by Judge Davis. The charge against Shouse was the forgery of a check signed by R. A. McKee, April 17 last, calling for the payment of $149. It was cashed by the Boston Store, at the personal request of the wife of the accused, who was at the time employed by the concern. It is alleged that Shouse has been guilty of a number of other shady transactions, but the victims were unwilling to appear against him. Shouse pleaded guilty to the charge of forgery, and filed an application for probation. An investigation of his record, disclosed facts that compelled Dept. Dodd to report against granting any clemency.

Several witnesses appeared against Shouse. Will Lewis of Hollywood testified that he had given Shouse $10 to bring suit against several delinquent debtors, but that the actions were not brought and the money was not returned.

E. A. Barber, a grocer, had been worked by Shouse for a membership in what was known as the Sunset Protective Association, and the witness declared that he never received anything for his investment of $5, and afterward discovered that Shouse himself was the association, and that it had no other existence.

E. A. Graham, a manufacturer of machinery novelties, testified that he had hired Shouse to solicit orders for the house, and that on trips he made to the beach towns and along the line of the "Kite" track, that he had been very successful, in fact, Shouse got more orders than the house could fill. So successful was he that Shouse was sent to San Francisco, at his request, and from that city the orders for goods fairly rained upon the establishment. It was remarked, en passant, by Graham, that Shouse was receiving a nice commission on the sales, but when Graham wrote to the named customers, thanking them for the business, he learned that they had given no such orders. Then he discharged Shouse. Of the $1200 worth of orders supposed to have been secured by Shouse, Graham succeeded in making $72 worth stick.

The accused went on the stand on his own behalf. He said that he had organized the Sunset Protective Association in good faith, but that his employé, A. A. Sales, had left him, taking all of the money of the concern. He said that he had been compelled to dispose of the $149 check on the Boston Store on account of actual necessities. He admitted that after disposing of the paper he took his wife to San Francisco, and they lived there for several months under the name of Mr. and Mrs. E. A. Steve.

Before passing sentence, Attorney E. J. Fleming made a statement, asking the leniency of the court on the wife's account. Fleming said she is a good woman, and well liked at the store where she was employed.

When the court had pronounced sentence, Shouse appeared to be greatly pleased with the judgment. He evidently expected more. Mrs. Shouse was in court, and embraced and kissed her husband affectionately as he entered the courtroom.

MEN OF AFFAIRS IN LOS ANGELES.



James V. Baldwin,
real estate.

HINTS OF CONTEST.

ANOTHER WILL APPEARS.

A hint at a possible will contest is contained in a petition, filed by Sarah J. Tedford, in the Probate Court yesterday. The petitioner is the widow of A. C. Tedford, who died December 10, 1903, leaving property valued at about $10,000, the holdings consisting of eleven unimproved building lots in Los Angeles.

Mrs. Tedford alleges that a supposed will of her husband was admitted to probate December 8, 1903, and that George W. Tedford, a son, the principal beneficiary under the will, was made administrator. She declares this document was not the real last will and testament of her husband, and that another document, which is the real will has since been discovered.

Under the terms of the last will all of the property goes to Sarah J. Tedford, in addition to the life insurance policy of her late husband, issued by Valley Lodge, A.O.U.W., of San Francisco. A codicil was afterward made to this will, she says, by which one-half of the holdings are given to the children, share and share alike. The devisees and legatees are given as follows: Sarah J. Tedford, George W. Tedford and Roy L. Tedford of Los Angeles; Blanche M. Taft, Hollywood, and Pettre T. Tedford, Stockton, Cal.

The petitioned asks that the last will be admitted to probate as the real final testament of the decedent.

LEAVITT DISCHARGED.

WARRANT NOT PROPER IN LAW.

Ralph J. Leavitt, the autoist, who won the $10,000 race last Sunday, was discharged from custody yesterday by Judge Davis in a habeas corpus action on a warrant or delition alleging that he is a fugitive from justice. It was demonstrated to the satisfaction of the court that the instrument was faulty and without force in law.

Leavitt was wanted by the Seattle authorities on the complaint that about a year ago, while exceeding the speed limit there, his chauffeur ran over and killed Rafeal Sago, a street worker. The Governer of Washington issued his warrant upon the Governor of California for the return of Leavitt to Seattle for trial, and it was honored by the Secretary of State, a proceeding entirely without authority in extradition matters. When this condition was discovered there was no attempt made to hold Leavitt as the irregularity was conceded.

But another point upon which it was sought to defeat the warrant of rendition, was that it did not state a public offense, but on this proposition Judge Davis would not decide, saying that possibly his views on that point would have no weight or bearing with the courts of Washington. Deputy District Attorney F. H. Holtzheimer, of Seattle, who was in the courtroom, asked Judge Davis if possible, to give his views on that feature of the case, but the court would go no further than indicated. It was desired by the attorneys representing Leavitt to secure an opinion from the court that would do away with any fear that Leavitt might be taken back to Washington, after irregularity as to the signature to the warrant had been cured.

Judge Davis said that the fact that the warrant had not been signed by Gov. Gillett destroyed the value of the instrument for extradition purposes, and Leavitt was ordered discharged, together with his two sureties who furnished $1500 bail when the writ of habeas corpus was first instituted.

Leavitt was so pleased with his release that he insisted upon taking everybody down town in his big touring car as his guest.

FAMILY ROW.

INVOLVES LITTLE CHILD.

The troubles, marital and otherwise, of the Faulkner family, were aired in Judge Wilbur's court, yesterday.

It was an action in habeas corpus instituted by Henry C. Faulkner to secure the custody and control of his daughter, Henrietta M. Faulkner, aged 4 years, who for some time has been with the mother.

The Faulkners were married eight years ago, when he was 43, and she but 18. Two years since the wife left, on account, as she put it, of his failure to support her properly. She went back to the home, her father, Sylvester Maire, who, it was alleged on the witness stand, is afflicted with a tincture of socialism, and put in a great deal of his time teaching young Henrietta to repeat what President Taft is said to have declared when asked what the poor of the country would do with the expected high prices of commodities under the new tariff law: "The Lord only knows."

Judge Wilbur, with a view to learning something of the child, took it upon his knees and asked little Henrietta what the President is supposed to have remarked on a certain occasion. "The Lord only knows," piped the child, in juvenile treble.

The court remarked that one of the saddest features of the case was the evident attempt on the part of the mother to prejudice the child against the father. The court asked Faulkner: "Do you love the baby?" He broke down in a flood of tears. "I certainly do, sir," he said.

The wife is one of the irritable, demonstrative persons often met with in courts of justice, and when Judge Wilbur sought to give his views of the case, it was with difficulty that he could proceed, so insistent was the woman in the promulgation of her special arguments. There was a great disparity in the ages of the Faulkners, and to this fact much of the trouble was accredited.

Finally, after everybody was heard, and Mrs. Faulkner had been told that the court ought to have a chance to decide the case, Judge Wilbur gave the mother the custody of Henrietta, but the father was allowed the privilege of seeing the little one as often as he desires. He is not to remove it from the mother's present home.

M'CROSSAN HELD.

TRIAL FIXED FOR DECEMBER.

Rev. Charles Wesley McCrossan, the meek and lowly evangelist who is alleged to have unloaded several expensive blocks of stock of the Cordillera Mining Company upon his parishioners, will be tried in Judge Davis's court, December 3. Until then he will remain at liberty on bond.

Paul Schenck, attorney for McCrossan, made a long argument, on the proposition that the information ought to be set aside, in that the accused had not been legally committed by a magistrate. In support of his contention he read voluminously from the California laws, and endeavored to prove that the Legislature of the State had mixed things up worse than the babies in Pinafore, in building the statute providing against false pretenses. The specific charge against McCrossan is that he published and circulated false information in regard to the value of the ores in the Cordillera claims, one allegation sent broadcast was that more than $4,000,000 worth of ore was in sight, and that the stock was to be desired by those looking for a good thing.

The motion to set aside the information was denied, another attack was made by the demurrer route, and again the authorities were marshalled, and for a second time the court decided against McCrossan, for the demurrer was overruled.

McCrossan sat just inside the railing, as nervous as a young man with his first cigarette. He twirled his hat, crossed and recrossed his legs, and looked askance at his attorney, who was doing the best he could with a bad case.

"Stand up, Mr. McCrossan," said the court, and the mining-stock promoter almost collapsed as he limped to the place for judgment.

The complaint was read and he was asked how he pleaded. "Not guilty," he managed to say. A number of the investors in McCrossan's financial schemes were interested spectators, and remarked that the young promoter was not near as chipper as when he talked volubly about the good thing that was certain to come to those who put their coin into the Cordillera mine, located somewhere toward the sunset.

COURTHOUSE NOTES.

BREVITIES MISCELLANEOUS.

JONES WANTED. Five thousand circulars, giving a description of E. Jones, president of the Paso Robles Bank, wanted in connection with the forgery charge against A. F. Warmington, were scattered broadcast throughout the country, yesterday, by the district attorney's office. When last heard from Jones was in Mexico.

INCORPORATIONS. Papers of the following incorporations were filed in the office of the clerk, yesterday: Elmore Motor Car Company, capital stock, $75,000, by E. B. Smith, D. B. Rose and Clarence F. Smith; Continental Securities Company, capital stock, $20,000, by S. T. Mock, P. A. Breen and H. G. W. Dinkinspiel; Alpha Derrer Gold Mining Company, capital stock, $5100, by W. E. Lang, R. A. Derrer, W. A. Derrer, W. A. Dunton and J. P. Haller; Couch Estate Company, capital stock, $25,000, by Cora P. Couch, G. S. Couch and C. N. Brundage.

ACTION IN DAMAGES. Simon Acosta brought an action in the Superior Court yesterday against the Abbot Kinney Company, alleging that on August 9, last, he was arrested on a false charge at Venice, and the plaintiff prays for a judgment of $5000.

RECEIVER BUSY. Evan Lewis, Receiver of the Consolidated (Carlson) Bank brought suit yesterday against George H. Woodruff and Nellie B. Woodruff, his wife, to collect $500 alleged to be due on a note given by the Woodruffs, March 27, 1903. This is the first action brought by the receiver to collect notes due the bank. All of the money on hand has been paid out by Lewis on the order of the court, amounting to 20 per cent. of the claims, and it is necessary for him to personally pay the expense of instituting suits against the debtors of the concern.

VALUE OF A HUSBAND. Natividad Romero brought suit yesterday against Ferdinand Snyder and the Metropolitan Contracting Company to recover $25,000 alleged to be due on account of the death of her husband, Diego Romero, that occurred at the cave-in on Third street last week.

DISCHARGED. Willard Beebe, charged with burglary, was discharged in Judge Davis's court yesterday, on motion of the District Attorney. It is now said that there was no chance to prove the crime against the boy, and that the committing magistrate acknowledged that no burglary had taken place, although he sent the accused to jail.

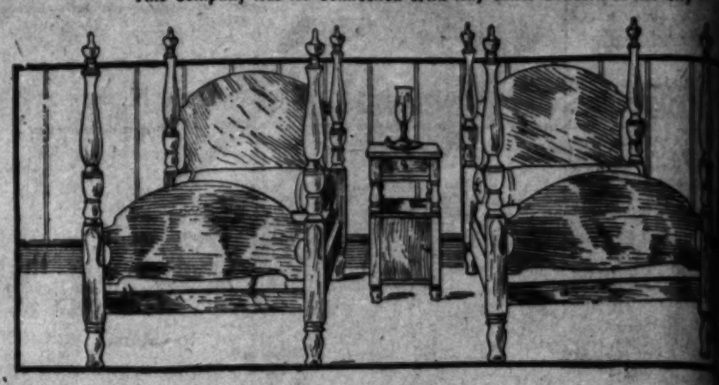
FORMAL GOOD-BY. A petition was filed in the Superior Court yesterday, asking that the Los Angeles-Nevada Mining Stock Exchange be allowed to go out of business, and close its corporate existence. It is alleged that all of the directors of the corporation have signed the petition to dissolve, and that all of the debts have been provided for. The concern has been out of business several weeks.

CASES CONTINUED. The appeals of G. Peterman, E. Berkoff, J. Ribaldi and E. Geriemen from the Police Court to test the constitutionality of the law relating to the sale of fruits and vegetables, set for hearing in Judge Davis's court yesterday, was postponed for a week on motion of the District Attorney.

SENT TO JAIL. John Rommis was

(Continued on Eighth Page.)

California Furniture Co.
BROADWAY NEAR SEVENTH 639 TO 645
This Company Has No Connection With Any Other Concern in the City



Colonial Bedroom Furniture
—The Furniture of Our Forefathers

The quiet elegance of Colonial bedroom furniture—its ... yet beautiful simplicity, create an atmosphere more in harmo... the spirit of bedroom restfulness than any other style of furni...

It is rich in memories of the sturdy, honest men who cre... and association with it is ever a patriotic inspiration.

The "California" is showing the finest collection of Colon... room furniture in the West—quaint four poster beds, dressers, ... fonlers, somnoes, dressing tables, chairs—every essential pi... the complete furnishing of the bedroom.

Every piece is hand wrought from genuine Cuban mah... and specially selected because of the beauty of its grain. ... struction and quality of finish these reproductions are even s... to the famous originals.

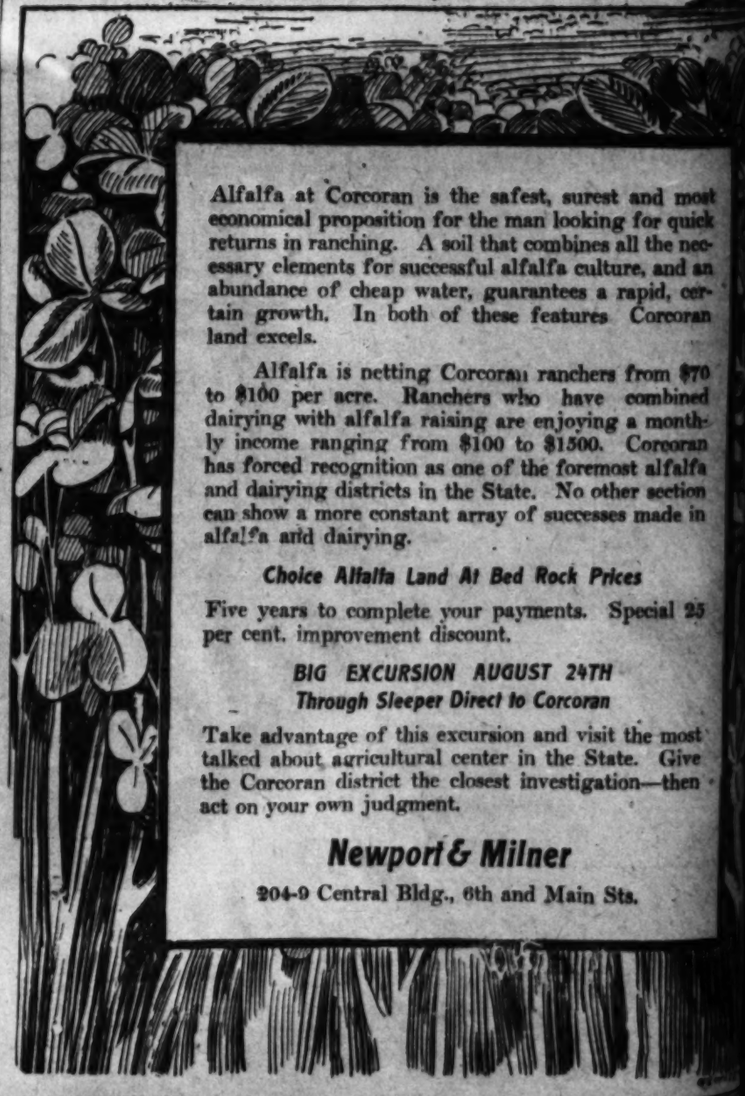
Besides, this is the most practical and economical furni... buy. It lasts for generations and grows richer in association with each pass... Prices on Colonial four-poster beds in mahogany range as low as $42.50.

We are proud of our collection—and we invite you to call at any time to ... Colonial pieces and the many other pieces of bedroom furniture on our floors.

A very handsome, yet not expensive, mahogany four-poster Colonial ... set is shown in one of our windows this week.

CALIFORNIA FURNITURE CO., Broadway 639-645
Sole Representatives for the "Cowan" Colonial Reproductions

There's Money In Alfalfa At Corcoran



Alfalfa at Corcoran is the safest, surest and most economical proposition for the man looking for quick returns in ranching. A soil that combines all the necessary elements for successful alfalfa culture, and an abundance of cheap water, guarantees a rapid, certain growth. In both of these features Corcoran land excels.

Alfalfa is netting Corcoran ranchers from $70 to $100 per acre. Ranchers who have combined dairying with alfalfa raising are enjoying a monthly income ranging from $100 to $1500. Corcoran has forced recognition as one of the foremost alfalfa and dairying districts in the State. No other section can show a more constant array of successes made in alfalfa and dairying.

Choice Alfalfa Land At Bed Rock Prices

Five years to complete your payments. Special 25 per cent. improvement discount.

BIG EXCURSION AUGUST 24TH
Through Sleeper Direct to Corcoran

Take advantage of this excursion and visit the most talked about agricultural center in the State. Give the Corcoran district the closest investigation—then act on your own judgment.

Newport & Milner
204-9 Central Bldg., 6th and Main Sts.

Men's Suits

$25.00 Suits— $17.50
$35.00 Suits— $23.50
$45.00 Suits— $30.00

MATHESON BERNER

WHEN we tell you that these Clothes are Rogers-Peet & Company productions, and other makes of high standard—you must realize that this Suit Sale is unlike other sales. We invite comparison of values—see the clothes offered, consider the prices as you examine the garments. Styles are right, patterns exceptional—and in good taste, the kind that particular men appreciate. Great value—every suit. And every suit up to our own high standard of quality.

Matheson & Berner
Broadway—Corner Third

Why Not Build a Bungalow?

The coziest, most convenient home on earth. Our Bungalow Book contains the choicest of 250 beautiful designs, together with plans, interiors and other useful information. Invaluable to the prospective home builder. Shows how a bungalow should be built to get the best possible results. Sent prepaid for $1.00. Complete plans and specifications $10.00. Bill of materials $5.00.



YE PLANRY BUILDING CO.
212 Mercantile Place, Los Angeles, Cal.

BRAINERD'S
SECTIONAL AND READY-MADE PORTABLE HOUSES. ERECTED AT ONCE. THE VERY BEST. CALL AND SEE MODEL. MANUFACTURED EXCLUSIVELY BY
H. J. Brainerd
807 CHAMBER OF COMMERCE. Phone A4740. LOS ANGELES.

Women's & Children's Shoes 55c
PHILADELPHIA SHOE CO., 624 SOUTH SPRING STREET.

Largest Dental ... YAL...
Open evenings till 8 P.M.
Big Sho...
Special Bargain ... today and tomorrow.
MAMMOTH ...
619 SOUTH ...
Ramona
Lots and acreage. ...
Los Angeles. ...
FRED W. ...
With ...
430 S. ...

urniture Co.
39 TO 645
Other Concern in the City



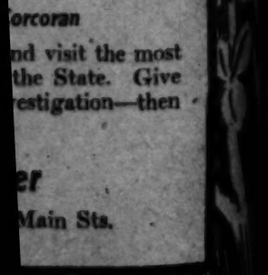
ture

om furniture—its qua
here more in harmony
other style of furnitur
onest men who creat
inspiration.
collection of Colonial
ster beds, dressers,
every essential piec
genuine Cuban maho
uty of its grain. In
ductions are even sup
d economical furnitu
ociation with each passing
e as low as $42.50.
ou to call at any time to se
furniture on our floors.
ny four-poster Colonial b
dway 639-645
ial Reproductions



In Alfa

, surest and most
looking for quick
mbines all the nec-
lfa culture, and an
ntees a rapid, cer-
eatures Corcoran
anchers from $70
have combined
njoying a month-
$1500. Corcoran
e foremost alfalfa
No other section
successes made in
Rock Prices
ents. Special 25
T 24TH
orcoran
nd visit the most
the State. Give
restigation—then
er
Main Sts.



Largest Dental Office
Good Work
YALE
144 S. Broadway Los
Open evenings till 8. Sun
Big Shoe
Special Bargain Table
today and tomorrow.
MAMMOTH SHOE
819 SOUTH BROAD
Ramona
Lots and acreage.
Los Angeles. For full
FRED W. MARS
With Althouse
420 S. Broadway, L

Manufacturer's Sample Notions

And Dressmakers' Findings at One-Half and Less—Unprecedented Sale Monday

THE 5th STREET STORE

25c to 50c Powder Boxes 10c. Powder and soap boxes; different sizes and styles, aluminum and celluloid.

10c Crimping Pins. 12½c Cuba Pins, all colors. 15c Pin Cushions. 15c Silk Covered Feather Bone, yd. **5c**

10c Finishing White Braid yard, 5c. 10c Wire Hair Pins, box 5c.

25c, 35c and 50c Shoe Laces For low cut shoes; all widths, styles and colors; gros grain ribbon, silk thread and mercerized lace. **15c**

8c Celluloid Collar Stays. 8c White Emb. Initials. 10c Blk. Shoe Buttons. 8c Darning Needles, pkg. 8c Skirt Binding. 5c Glove Menders. 7c Brass Pins. 10c Collar Forms. To 25c Shields, pr. 5c Spools Silk Thread. 5c Linen, Cotton Thread. 5c Silver Thimbles, 6. 5c Finishing Braid. **2 1-2c**

5c Stocking Darn'rs. 25c Silk Elastic. 5c Initials, 3 doz. 8c Lead Curlers. 10c Crochet Hooks. 5c Belt Pins. 5c Clasps, 1 doz. 60-in. Tape Meas. 10c Key Chain & Ring. 10c Dz Long Hooks & Eyes. 6c Pin Wheels. 8c Safety Pins, doz.

25c to 40c "Nalad" Sample Shields. 25c to 50c Needle Books, asst. sizes. **10c**

For 25c pin tap supporters. For 25c 60-inch spring tape measures.

50c Supporters Velvet Grip Velvet grip supporter; rubber catch fastener; all colors. **25c**

25c Silk Hair Nets 15c Invisible rubber edge; dark, medium and light brown, blonde and black colors.

THE 5th STREET STORE

Monday, 8 to 9 Only

No Phone or Mail Orders

12½c

10c

59c

29c

2½c

3½c

85c Cork Linoleum 35c Heavy cork linoleum. Limit 20 yards. Geometrical and tile patterns. Sq. yard Monday 35c.

$2 Odd Curtains, Ea. 25c Half pairs of white, ecru, red and green lace curtains; full width; 3 and 3½ yds. long.

50c, 72x90 Sheets 25c Bleached muslin sheets with wide hem; limit 2; splendid wearing quality. Monday, each 25c.

15c Fancy Silkoline 5c Yard wide fancy figured silkoline; pretty Oriental and floral designs. Monday, yd. 5c.

10c Outing Flannels 5c Limit 10 yards. Firm quality outing flannel in pretty checks and stripes. Monday yd. 5c.

12½c White Goods 5c Fancy checked and striped white goods. Limit 10 yds. Monday, yard 5c.

10c Huck Towels 5c Limit 6; size 16x36; cotton huck towels with neat red borders; hemmed ends.

Wash Suits, Silk and Lingerie Dresses

At Prices Never Before Equaled—3 Lots



All About 1-3 Their Regular Value---Tremendous Reductions on Handsome Summer Garments

$15 Rajah and Fancy Silk Dresses at 4.95

Never before have we sold such handsome, eminently stylish silk dresses at so low a price. Elegant rajah and fancy silk dresses in pretty striped and checked effects; all desired plain colors. Stylish semi-fitting styles elaborately trimmed with braid, buttons and silk; fancy yoke and full length sleeves.

$10 to $15 Lingerie Dresses and 2 Piece Wash Suits

Pure linen suits in tan and white; linen crashes in blue, rose, white and green; ¾ length coats, tight and semi-fitting styles; skirts neatly gored and pleated; trimmed with pretty lace, jet buttons and straps.

Beautiful lingerie dresses made of splendid quality mull in pink, lavender, blue and white; yokes and front daintily trimmed with lace; elaborately trimmed skirts.

$5 2-Piece Wash Suits .. $1.98

A matchless suit value. Splendid two-piece coat suits of linette and fancy striped materials. Neat, plain tailored styles. Finished with buttons. All wanted colors. Monday, $1.98.

$8.50 2-Piece Wash Suits .. $2.98

Made of excellent quality repps, crashes and fancy twill materials; ¾ length coats; prettily trimmed with straps, buttons and laces. Colors pink, blue, tan, gray, white, etc.



Tremendous Reductions

In Wanted Summer Wash Goods—South Bldg.

10c Crash Toweling 6½c 17 inches wide; firm quality crash toweling; neat blue striped border. A yd., 6¼c.

25c India Linon 15c Extra good quality sheer white India Linon. 25c value a yard 15c.

20c Dotted Swisses 10c Fancy printed dotted dress swisses; colored and white grounds; pretty patterns, yd. 10c.

15c Checked Dimity 8½c Yard wide, soft finished corded checked white dimity. Regular 15c value, a yard 8 1-3c.

35c White Waisting 19c Fancy checks, plaids, stripes, etc., in sheer white waistings for waists and dresses.

15c Fancy Percales 8½c Yard wide fancy percales, splendid quality material; striped, figured and dotted effects.

7½c Dress Prints 5c Best grade American dress prints in foulard styles and every design and color.

15c Linen Finished Suitings 8½c Firm quality material for tailored waists, suits and skirts; white only, yd. 8 1-3c.

12½c Long Cloth, Bolt 85c 10 yards to a bolt; extra good long cloth for underwear and infants' wear.

10c Fancy Wash Goods 5c Fancy printed batistes and lawns in figured, dotted, stripes and floral patterns.

15c "Red Seal" Gingham 9c "Red Seal" dress ginghams in the newest patterns; fancy plaids, checks and stripes.

15c Fancy Batiste 7½c Half price for fancy printed batiste; pretty floral, dotted, striped and side band designs.

12½c Cotton Flannel 8½c Extra firm quality bleached cotton flannel with soft fleecy nap, yd. 8 1-3c.

18c Galatea Cloth 12½c High grade Galatea cloth in light and dark colors for summer waists and dresses.

Stupendous Sale Embroidery

In 18 in. Wide—Swiss and Nainsook Worth 11, $1.25 and $1.50 Values at

25c

Our Front Street Store for embroidery values is again to the front Monday. This is without a doubt the greatest embroidery value you have ever shared. Sheer Swiss and nainsook embroidery in beautiful St. Gaul hand loom eyelet, filet, blind, and heavy embossed effects; 18 to 27 in. wide. Very suitable for corset covers, shirt waists and dresses.

Swiss Emb. Edges and Appliques, yd, 8½c 2 to 4 in.; handsome medallions, edges and bands; eyelet work in fine cambric and Swiss.

8½c A Yard For 15c to 25c Oriental and Maltese Laces Half to 2-in. wide. Maltese laces in edges and insertions to match; dainty patterns. Oriental laces, edges and bands, 2 to 5 ins. wide; cream and white.



Double Stamps On All Purchases Before 10 A.M. Monday

COAT'S COTTON 4 SPOOLS 10c 8 to 9. Limit 4; all numbers. No Phone orders.

Rock Bottom Prices on Canvas Footwear

For Monday—Save Half and More



Women's $1.50 Canvas Footwear 59c Here is your opportunity to buy canvas footwear at less than cost. White canvas oxfords, Blucher lace coin and wide toes; military and low heels; plain and capped toes. Sizes 2½ to 7.

Children's $1.25 Canvas Footwear 49c Children's white canvas oxfords, Blucher lace, good leather soles; sizes 8½ to 2. Lace shoes, sizes 5 to 10½; button shoes, sizes 11½ to 2.

Women's $2.50 White Oxfords 98c Sizes 2½ to 7. Women's 4-button white canvas oxfords; plain toes; covered Cuban heels; good widths. Also gray Oxfords.

Men's $1.50 to $2.50 Footwear 98c White canvas lace shoes, sizes 6 to 11. White and gray canvas oxfords; good widths and soles; sizes 6 to 11.

25,000 Pairs Long Silk Gloves at 35c On the $1

Entire Stock Ferguson McKinney, St. Louis

Never in the History of Glove Selling Have Perfect Gloves Been Sold for so Little. Made of Lisle, Milanese and Tricot Silk. Every Color, Every Size, Full 16-button length. It Will Pay You to Buy More Than One Pair. They're Actually Dirt Cheap.

45c For Reg. $1.25 and $1.50 Gloves 22,000 pairs—gloves made of the finest grade Milanese and Tricot silks. Durable wearing gloves with double tips; full 16-button length; all sizes from 5½ to 8; every desired color; mousquetaire wrist. Regular $1.25 and $1.50 gloves, a pair, 45c.

Regular 75c and $1 Gloves at 35c 3000 pairs—made of the best grade silk finished lisle, taffeta and plain lisle; mosquetaire wrist; full 16-button length; all sizes from 6 to 8, and black and white only. It is impossibe to duplicate this glove for less than 75c and $1.00.

49c

$1.48

35c Corset Covers 19c Almost half price, an unusual value. Pretty lace or embroidery trimmed yokes, back and front. Made of fine quality muslin.

$1.50 Long Kimonos 98c Made of excellent quality challis, lawn and crepe in pretty Oriental patterns; plain and shirred yoke; neatly finished around neck and down front with satin and silk; plain colors.

Extraordinary Sale of Waists

$6.00 Lawn and Muslin Waists. A Few Evening Waists in the Lot

$3.48

Made of sheer lawn and muslin, with elaborate embroidered fronts; others trimmed front and back with dainty lace; tucked and trimmed sleeves; only one or two of a kind.

$1 Lawn Waists 49c

Made of excellent quality white lawn; front trimmed with pretty lace and embroidery; tucked back and sleeves; full length sleeves, edged with lace.

All-Wool Skirts Regular $3 and $4 Values $1.48

Special short rows for economical women. Only fifty of them in this sale; plain tailored and trimmed styles; striped, checked

Concise Basement Bargains



4-qt. Ice Cream Freezer - - - 98c

ICE CREAM FREE. See Demonstration—Main Floor.

1-qt. size 69c | 2-qt. size 98c | 3-qt. Size $1.29

$14 Refrigerator Holds 40 lbs. Ice $8.98

$22 Refrigerator $16.98
$20 Refrigerator $14.98
$16 Refrigerator $10.98
$12 Refrigerator $7.69

50c 2-Gal. Garbage Can 29c

5-gal. Garbage Can 59c
6½-gal. Garbage Can 69c
8-gal. Garbage Can 89c

$1 Long handle Scrub Brush 29c

Best White Enameled Baby Bath Tubs $1.98

$1 Bathroom Set, like cut 69c



$1.00 Slop Jars 59c



$1.50 13x13 Gas Ovens $1.19

1-Burner Gas Plate $1.25
2-Burner Gas Plate $2.25
3-Burner Gas Plate $3.25

$1.50 Long handle Floor Brush 69c

MASON JARS

1 pint size 49c
1 quart size 55c
½ gal. size 75c
6 oz. Jelly Glasses, doz. 30c
8-oz. Jelly Glasses, doz. 35c
Mason Rubbers, doz. 2c
Limit 5 dozen.



From 8 to 10

Twelve 5c bars Laundry Soap 25c
Ten 5c Rolls Toilet Paper 25c
$1.00 Blue and White Tea Kettles 69c
20c Imitation Cut Glass Berry Bowl 10c

Remarkable Sale Rugs and Curtains

Unusual Savings—Extremely Low Prices

$15 9x12 Tapestry Brussels Rugs $9.98 Sizes 9x12 and 8 1-3x10½; heavy tapestry Brussels rugs; rich Oriental and floral patterns. $15 rugs, $9.98.

$12.50 Seamless Brussels Rugs $7.48 Smith's Nepperhan seamless Brussels rugs; 7½x9 feet size; handsome Oriental, floral and medallion patterns.

$5 Velvet and Ax. Rugs $2.89 Size 3x6 feet; heavy Axand Wilton velvet rugs; beautiful patterns and colors, each $2.89.

$8 9x12 Ingrain Rugs $4.98 Heavy reversible Ingrain rugs, 9x12 feet size; elegant patterns and colors, each $4.98.

$30 Body Brussels Rugs $22.50 Handsome new Body Brussels rugs, 9x12 and 8 1-3x10½ feet; elegant patterns. Each $22.50.

$3 Novelty Curtains $1.98 White and Arabian colored bobbinet curtains with pretty fancy braided border; Cluny and Renaissance edges. $3.00 curtains a pair $1.98.

$2.50 Lace Curtains $1.48 White and Arabian colored; Scotch and cable net; dainty new patterns.

$1.25 Lace Curtains 85c White, Arabian, green and red lace curtains; full width; 3½ yards long.

$1.00 Sample Door Panels 49c 500 sample bobbinet door panels; rich Arabian color or white; lasct braided center designs; sizes to fit any door.

$4 9 Ft. Tapestry Couch Covers $2.75



LEADING.

"PUREST," IS COUNTY TITLE.

Los Angeles Deserves Medal for Food Honesty.

Fight Against Adulteration Pushed Constantly.

Economic Housewives Tempt Dealers to Fraud.

As a result of the campaign for pure food and drugs in this section of the State, Los Angeles has just been unofficially described as the "purest" county in the State, if not in the country, from the standpoint of the chemist.

The crusade, which was begun in January, 1908, is still going on, though not so much publicity is given the movement as at first. State Senator McCartney, author of the Pure Food Law which bears his name, stated yesterday that he sets no time limit to the completion of the task. He believes there will always be work to be done in the line of educating the public, as well as manufacturers and merchants.

The importance of the work is coming to be appreciated to such an extent that it is almost impossible to get an attorney of repute to undertake the defense of an individual or firm detected selling adulterated or misbranded goods.

It is said that the work has been done more thoroughly in this county than elsewhere for the reason that Senator McCartney, who is also a Deputy District Attorney, personally prosecutes all violations of the law. He is devoting all of his spare time to overseeing the work of the agents and inspectors.

The best firms in the city are seconding his efforts, and practically all the large concerns are cooperating in every way to secure a rigid enforcement of the provisions of the bill.

Pure-food legislation is not of recent date. California had pure-food provisions in the code as early as 1872. But machinery was lacking for their enforcement.

HOUSEWIFE BLAMED.

The primary purpose of the law is to protect the consumers from fraud on the part of manufacturer and retailer. But when the housewife insists upon the cheapest brands of canned goods, she is unconsciously opposing the operation of the measure, since adulteration arose from the demand for the cheapest food products. When the retailer found his high-priced goods were not selling, he increased his orders for the cheaper brands, which, obviously, were not as good.

The pure-food law is enforced under the direction of the State Board of Health. There is a laboratory for testing samples, and after the report of the State Chemist is made to the board, the offending party has fifteen days in which to appear before it at Sacramento and give excuses for misbranding or adulteration. The board issues a certificate based on the report of the chemist, and this is prima-facie evidence, if the defendant fights the case in court.

IMPRISONMENT POSSIBLE.

The complaint is issued by the District Attorney. If the violation occurred in the city, the prosecution takes place in the Police Court; if in the county, in the justice court. In nearly every instance, the dealer caught violating the law pleads guilty and pays a nominal fine. If he is deemed a hardened offender, the court has the power to impose a maximum penalty of a fine of $500, six months' imprisonment in the County Jail, or both fine and imprisonment.

The act provides that "the manufacture, production, preparation, compounding, packing, selling, offering for sale or keeping for sale or having in one's possession any adulterated, misbranded or mislabeled article of food or liquor is a misdemeanor."

The term "imitation," as used in the law, means any compound which is a counterfeit of some food or drug. If any article has been artificially colored or flavored, it must be so labeled to come within the legal provisions.

Only harmless colors may be used. All chemical dyes and preservatives are forbidden, but sodium benzoate or benzoic acid, not exceeding one-tenth of 1 per cent., may be used as a preservative.

The McCartney law conforms with the national one upon the same subject. The Federal bill was first enacted, and the California law in 1907.

PREPARED FOODS DEMANDED.

There is an enormous demand for prepared foods today. One can get almost anything ready cooked, or in cans at the nearest grocery. This has led to adulteration in order that the manufacturer may make more profit, or compete with other firms putting up an inferior product.

"LIKE MOTHER'S" CATSUP.

Catsup can be prepared "like mother used to make," so that it will keep indefinitely. But the use of spices proved expensive, so an easier way was found to preserve the condiment—adding benzoate of sodium. If the tomatoes lacked color, some coal tar product was used to brighten the mass. An artificial flavor could also be added. Similar processes were used in the preparation of other foodstuffs. Such wholesale adulterations led to the first pure-food investigation by the Federal authorities.

In this county since January, 1908, more than 2000 samples of foods and drugs have been collected by the inspectors and approximately 300 complaints have been filed in the city and county courts. In almost every instance the defendant entered a plea of guilty.

"I am most grateful to the firms in this city and county which have aided us in this campaign," said McCartney. "I have received many expressions of approval for my work. For nearly two years we have endeavored to conduct a campaign of education in an effort to secure proper labeling, handling and manufacture of foodstuffs.

"We have found the great majority of manufacturers, dealers and wholesalers anxious to comply with the law and ready to lend a hand in assisting us.

"To any one familiar with the conditions of the food market before this law went into effect, the present condition shows a great change. Most articles of food now on the market are properly labeled. All deceptive names and descriptions have been removed and many of the harmful preparations have been done away with. The enforcement of the law has undoubtedly resulted in a great benefit to the consuming public."

$500 H. P. Nelson Piano Free.
See page 10, Part II, and get busy with the Famous Roosevelt Jungle Puzzle.



Our Skirt Department offers numerous attractions in stylish skirts at special summer reductions.

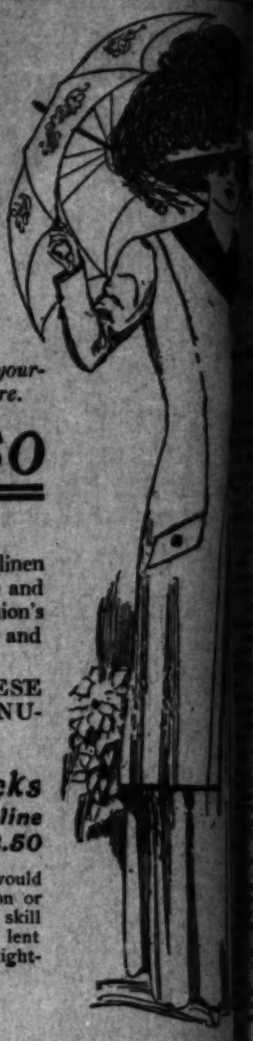
The New York CLOAK & SUIT HOUSE

The Style Shop of Los Angeles

Classy New Capes

Charming wraps of beautiful broadcloth in medish colors. Special at

$8.50



Elegant Apparel at Persuasive Prices

AFFORDING unlimited opportunities for the exercise of good taste, foresight and economy in availing yourself of the exceptional underpricing of stylish, high-class raiment for fashionable women featured here.

$12.50 **Natural Linen Suits** *Formerly Priced to $27.50. Now* **$12.50**

SUITS that are absolutely style perfect in every detail. Fashioned from heavy linen crash and Ramie linen in the natural shades which are the leading favorites for Summer and early Fall; tailored with the care and precision only possible in high-class, expensive suits; not a style but what is strictly in accord with fashion's latest edicts. Long coats, tight or semifitting, finished with smoked bone buttons; some with detachable collar and cuff sets of black satin or hand-embroidered white linen.

YOU COULDN'T BUY A LINEN SUIT MORE STYLISH AND CLASSY THAN THESE ANYWHERE AT ANY PRICE. THEY WERE MADE EXPRESSLY FOR US BY A MANUFACTURER WHO STANDS AT THE HEAD OF HIS PROFESSION.

Lingerie Dresses of Surpassing Beauty Formerly Priced to $35.00 **$12.50**

YOU will be amazed at the delightful variety of exquisite models included in this assortment, priced tomorrow at only $12.50. Frocks fashioned from the sheerest of mull in delicate summer shades, liberally interspersed with dainty clusters of tucks and the finest of lace insertion and edging. We could not invite you to a more attractive display, to say nothing of the price inducement.

$12.50 ***Stunning Frocks of Foulard and Messaline Formerly Priced to $32.50***

SUMPTUOUS Silken Gowns for the woman who would be gracefully and stylishly clad for any afternoon or evening affair where she wishes to look her best. The skill and ingenuity of the inimitable French designers have lent their charm to these modish frocks. If you have the slightest need for a stylish silk costume, buy it now.

Waist Department. Third Floor.

Sale Extraordinary. Don't Miss It.

Short Coats Values to $25 **$5**

SMART coats for cool summer evenings and early Fall days. The assortment includes plain white, and white serge with black stripes, covert, broadcloth and black silk coats; also a few mixtures; lined throughout with excellent quality satin; all of them faultlessly tailored, high class garments that are marked in a regular way to $25.00. Your choice of the entire lot, at less than the material cost.

Sale Price $5.00

Fashion's Latest Fancy in Exquisite Net and Silk Waists

Rushed Through by Express in Time for a Big Monday's Sale

$3.95 *is the sale price instead of* ***$7.50 and $8.50***

A Bevy of Beautiful Waists at Less Than Half Their Rightful Prices

YOU will count yourself exceedingly fortunate if you participate in this remarkable sale of dainty, stylish new waists tomorrow. Net waists in many captivating styles and soft, rich messaline waists in black, white and colors.

$3.95 *is the sale price instead of* ***$7.50 and $8.50***

Glov

$1.50 LONG LISLE GLOVES—fitting gloves, in black, white. Qualities sold everywhere for Monday, sale price. Pair.....

$2.00 CAPE GLOVES—A very that is also extremely servic and black, with white stitchi and $2.00 gloves, pair.....

$3.00 CHAMOIS GLOVES—gloves of unsurpassed quality; very special Monday, pair.....

BROWN'S WONDER

An indispensible toilet luxury; and sunburn; contains no grease time as it does not show. T or mountains. Prices, 25c, 50c, $1

The New York CLOAK & SUIT HOUSE

THE PUBLIC SERVICE.

(Continued from Sixth Page.)

in Justice Summerfield's court yesterday on the charge of making an assault upon his wife with intent to commit great bodily injury, a felony. In default of $2000 bail he was sent to the County Jail, the preliminary examination being booked for next Thursday.

THE INFERIOR COURTS.

MULES STARVED SAY OFFICERS.

SWEAR OUT WARRANT FORMER GARBAGE CONTRACTOR.

His Foreman Also Accused of Maltreating Animals Rented to City. Poverty Saves Two from Heavy Sentence—"Man Chambermaid" Is Cleared of Arson Charge.

Warrants charging S. McClure, former city garbage contractor, and Calvin H. Thomas, his foreman, with cruelty to animals were sworn out in Justice Chambers's court yesterday.

The police say Thomas heard that he was going to be arrested, and sought safety in flight. McClure will probably be haled into court Monday morning.

The complainants are officers of the S.P.C.... They declare the defendants are guilty of wanton cruelty to horses and mules. They took four of the animals to the hospital and ordered the owners to refrain from working eight others.

According to the story they told the prosecuting attorneys, the animals have not been given the proper care or sufficient food. They say one team of mules purchased for $500 several months ago are now almost valueless.

When McClure lost the city contracts, he rented the horses and mules and wagons to the municipality. The city drivers have complained that they were told to take the crippled animals or none.

Frees "Man Chambermaid."

Octoviani Almanza was given his freedom from a charge of arson by Justice Rose yesterday. Mrs. Virginia Shipley, proprietress of a rooming-house at No. 361 North Main street, accused the defendant of attempting to burn her place of business to get revenge for being discharged from a position as "man chambermaid."

The magistrate held that the evidence failed to connect Almanza sufficiently to warrant holding him for trial in the Superior Court.

Not Guilty, Say Gamblers.

Five men caught when Oscar's place, No. 143 South Broadway, was raided on the 17th inst., pleaded not guilty to charges of gambling before Justice Chambers yesterday. C. O. Cartlich, the accused keeper of the joint, will be tried before a jury October 15. F. C. ("Poker") Davis, R. J. Horner, George Warren and H. Henry, who are charged with being players, will have a jury trial October 13.

Where Poverty Paid.

The fact that S. Badastian and S. Burrow were poor men and had families to support won them leniency in Justice Chambers's court yesterday, when they pleaded guilty to charges of cruelty to an animal. They were fined $5 each.

An officer arrested the men while they were driving an old horse, suffering with such a deep ulcer in its back that it will probably be killed. The prisoners told the justice they felt sorry for the beast, but had found it necessary to use the animal to make a living.

PITIFUL.

SEEKS REFUGE BEHIND BARS.

LAD PLEADS WITH COURT FOR PRISON TERM.

Admits He Is Forger for Food. Begs to Be Sent to Penitentiary, Where He Hopes Ravages of White Plague in His Wasted Form May Be Checked.

An unusual scene was presented in Judge Davis's court yesterday, when Clarence Crane, alias Edinger, a tall, raw-boned youth, who plainly showed his southern origin, asked the court to send him to the penitentiary in order that he might be treated for tuberculosis, from which he is evidently suffering.

The lad aroused the universal sympathy of those in the courtroom. His condition is pitiable, and his voice so weak that he could hardly be heard. The court asked the lad for his story.

Crane said that he was born and raised in Florida, and drifted into Northern California, but there his lung affection became so acute that he was compelled to come to the southern part of the State. He had no money, but sought employment on the aqueduct, where he was able to do a little dishwashing, his physical condition not being such as to enable him to bear any heavier burden. But he got sicker, and lost his place. When he was cut adrift, he says, D. J. Desmond gave him but 40 cents. In need of money for medicine, he forged the name of Desmond to a pay check for $8.20, for which he was arraigned.

"I am guilty, may it please the court," he said, feebly, "and I want to go to prison. I have heard that at the penitentiary there are physicians who assist such as I, and I want to be where I can have the benefit of their skill. I was never in trouble before in my life, believe me, sir, and only the necessities of my case made me forge. I am ready to go, sir—" but his voice broke, and he could say nothing more.

Judge Davis was affected, and quietly told Asst. Dist.-Atty. McComas: "We will look into this matter further; let the case be postponed until Monday. There ought to be some way of keeping this young man out of prison, under the circumstances."

Crane is friendless and alone, or the probation law would be quickly invoked in his behalf. It is looked on by some of the officials as a case that calls for public commiseration and action on the part of some philanthropic person in Los Angeles.

$500 H. P. Nelson Piano Free.
See page 10, Part II, and get busy with the Famous Roosevelt Jungle Puzzle.

Focus Your Eyes on that Ten Sp

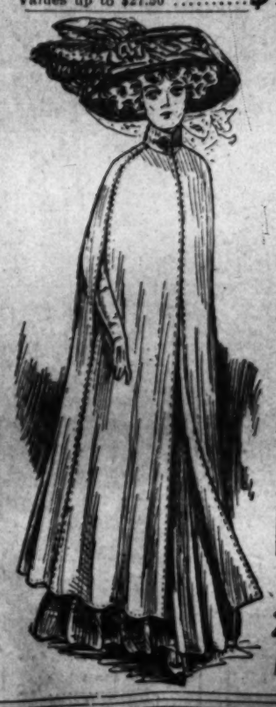
Get it Fixed in Your Mind — *Then Consider What It M*

Greatest Coat Values Los Angeles

THE extraordinary volume of business done during the week just ended proves conclusively that the "Goodyear" advertising may sound extravagant, but in reality is a plain Statement of Facts. Give Heed to them!

Coats for Men

DISTINGUISHED, high class garments, in every style and material, for every occasion; "Priestly" new fall models included, all tailored in the best possible manner. Values up to $27.50 ..... **$10.00**



Make Your Purchase Monday

10

Greatest Coat Sav Has Know

FOR the benefit of the doub we propose to continue thi ent" Sale a week longer—anot of such value-giving as has heard of before the inauguratio Mighty, Fearless Stock-Reducin

Coats for Wome

STUNNING fall models in every proved by Dame Fashion for season. Rubberized Cravenetted mac Worsteds, etc. Val $27.50.

$10

Sale Enriched for the Second Week by hundreds of New Arrivals.

THE "Goodyear" in Los Angeles is conceded by good dressers everywhere to be headquarters in the West for correct coat styles. The largest and only complete assortments in the city.

Your

Attention is particularly directed to the cape pictured on the left.

A BEAUTIFUL rubberized silk cape that weighs no more than a few ounces; one of the striking triumphs of the season. An extremely graceful garment, destined to become exceedingly popular. All desirable shades. Price..... ***$15.00***

Featherweight capes with hood, for school children; all colors. Prices— ***$1.75 to $7.50***

New Black Rubber Coats For School Girls Special Monday..... $7.50

Dusters Never Were Priced So Low

LINENS, MOHAIRS—FOR MEN AND WOMEN.

$6.50 Dusters	$8.50 Dusters	$10.00 Dusters
$1.95	$2.85	$3.75

Goodyear Rubber Goods

EVERYTHING in high-class, strictly dependable Rubber Goods. Guaranteed qualities of the celebrated "Goodyear" products at lowest prices ever.

INDESTRUCTIBLE GARDEN HOSE.
ROLL MATTING IN NUMEROUS PATTERNS.
ALL STYLES IN WATER BOTTLES.

Store Open Saturday Night

210 South Broadway **Goodyear RAIN COAT Co.** ***Between City Hall and 2nd Street***



Glove

50 LONG LISLE GLOVES—Pa... ting gloves, in black, white, a... qualities sold everywhere for $1.25 ... onday, sale price. Pair.....

00 CAPE GLOVES—A very swe... at is also extremely serviceable, ... d black, with white stitching. P... d $2.00 gloves, pair.....

.00 CHAMOIS GLOVES—16-... oves of unsurpassed quality; ... ry special ... onday, pair.....

BROWN'S WONDER CR... n indispensible toilet luxury; prevents ... d sunburn; contains no grease; ... ase as it does not show. Take it ... mountains. Prices, 50c, 85c, $1.

The New York ... Ten Spe...

...nsider What It M...

...st Coat Savi...

...as Known...

... the benefit of the doubt... propose to continue this ... ale a week longer—another ... h value-giving as has never ... of before the inauguration ..., Fearless Stock-Reducing ...

Coats for Women

...NING fall models in every fash... ...ed by Dame Fashion for the s... season. Rubberized ... Cravenetted materials ... Worsteds, etc. Values ... $27.50.

...Second ...f, New ...

...to be com... ...ts ...

...ll

POLITICAL.

PRIMARY ITS BOSSES.

Politicans Work to Satisfaction.

Result of Trial in San Francisco.

Buried Under an Avalanche of Votes.

[CORRESPONDENCE OF THE TIMES.]

SAN FRANCISCO, Aug. 20.—To say that professional politicians of this city are pleased with the operation of the primary law is putting it mildly. The sanguinary words of Abe Ruef, chairman of the Republican Campaign Committee and political manager of William Crocker, they "are to death." This deathly feeling manifesting itself in a hundred different ways—in loud-sounding words of triumphant glances, in jubilant shakings and in sonorous phrases having advocated "it" on the stump and helped "it" through the Legislature, so easy and successful was the first trial of the law that many papers have already declared which one first introduced into the State, and forced through the venal and corrupt Legislature to become "it" into law.

"The primary is a howling success," declared Ruef to a crowd of practically every Committee headquarters one night, "for a variety of reasons before we have been driven to death finding candidates we have had to consider in the matter of availability, factional fights and other embarrassing things that successfully snatch delegates from conventions. But now everything is changed. All we have to do is to tell the voter and the people will say so, but he could not do it with propriety that but for his friend Crocker have been heard of, since [illegible] with the downtown ring with him as the subject of jokes have been possible. [illegible] a big Mason—a Scottish Rite Knight Templar and a Shriner [illegible] is even now Illustrious—[illegible] Noble in Islam Temple. [illegible] discovered this, and, as the "people" did the rest. At [illegible] Tuesday Crocker beat [illegible] for Mayor.

"I imagine that the tickled [illegible] man does not typify the sentiments of the other beneficiaries of this joy [illegible] over [illegible] Oakland. A [illegible] Quinn's machine at [illegible] on last night that [illegible] the Alameda politicians [illegible] things on this side [illegible] interest, and now, but [illegible] store among the re[illegible] would call a meeting [illegible] satisfaction in mu[illegible]

"Ruef, the great reformer of [illegible] has done last week. [illegible] a direct farce of the [illegible] ticket, but what he [illegible] deadly results of [illegible] now be ascertained [illegible] damned for Fresno [illegible] had been finished. [illegible]'s views be recorded; [illegible] "big game," a [illegible] in the wilds of the North. [illegible] ask to predict that [illegible] return planned for the [illegible] campaign by the Good [illegible] League, will not be near[illegible] as was anticipated. A [illegible] been buried under an [illegible] efforts does not fill so [illegible] in politics as one who [illegible] just used to call a [illegible]

"Ruef to analyze the re[illegible] contest under the [illegible] one thing the instru[illegible] the politicians as "or[illegible] one or two minor ex[illegible] all before it. Even in [illegible] reputation" was de[illegible] was effected by su[illegible] This was the [illegible], who defeated [illegible]-law, Deane, for [illegible] for years been [illegible] of the Thirty[illegible] he has delivered his [illegible] to the downtown [illegible] of a nomination, [illegible] twenty times, and [illegible] betrayed. He is [illegible] armed in a rheu[illegible] in a dirty dus[illegible] Men's Committee [illegible] considered him dis[illegible] on the Sheriff's In[illegible] Eggers beat [illegible] boxes nearly two [illegible]

"Ruef in this town ever [illegible] to nominate Dr. C. [illegible] Coroner," notwith[illegible] conventions [illegible] Even Rue; would [illegible] Donnell. Yet on [illegible] ticket over [illegible], by more [illegible] In 1908 O'Donnell [illegible] member of the Con[illegible]. One day he [illegible] of privilege and [illegible] De Young. [illegible] Chronicle. De[illegible] day in his pa[illegible] in big head[illegible] and murderer." [illegible] warrant charg[illegible]. On prelim[illegible] the Police Court [illegible] and the case [illegible] a court rec[illegible] San Fran[illegible] nominated [illegible] and will [illegible] November.

"Ruef is one but one [illegible] that, dirty [illegible] so though [illegible] as reform [illegible] Charles [illegible] ran [illegible] Republi[illegible] drew in [illegible] two weeks [illegible] the name [illegible] the Mc[illegible] made [illegible] laborites [illegible] left the [illegible] This sit[illegible]ation and [illegible] in the [illegible] who har[illegible] could [illegible] nomina[illegible]

"It became [illegible] Government [illegible] with Re[illegible]tions thus [illegible] ment [illegible] and [illegible] organized [illegible] was [illegible] Republican [illegible] the [illegible] [illegible] [illegible]

MINES AND MINING—Activities in the Ore Districts of the Great South

GOLDFIELD.

CONSOLIDATED DEVELOPMENT.

Description of Huge Mine Underground.

Merger Greatly Simplifies Bookkeeping.

For Nearly a Mile Openings Are Continuous.

[SPECIAL CORRESPONDENCE OF THE TIMES.]

GOLDFIELD (Nev.) Aug. 20.—The Consolidated's mining operations have assumed proportions the magnitude of which can hardly be appreciated with the aid of information ordinarily available. For a distance of over 5400 feet, or nearly a mile, the mine workings at various levels are opened almost continuously, from the northern portion of the Red Top claim, on the north to the territory joining the old Reilly lease, on the Florence and upon the Combination No. 2 and Side Line Fraction, adjoining the Combination Fraction on the west. One result of the recent absorption by the Consolidated of the stock of its subsidiary companies has been the practical elimination of all boundary lines in the classification of production. Whereas the old system required that every ton of ore be accounted for as coming from a certain claim or property, the entire output is now classed as from one of three mines, the Mohawk, Red Top or Combination, according to the shaft through which the ore is hoisted.

At present, the company is relying upon a regular production of about 22,000 tons monthly, divided among the three mines as follows: Mohawk, 10,000 tons; Red Top, 6000 tons, and Combination, 6000 tons. A large portion of the Red Top tonnage comes from the Lucky Boy claim, and an equally large proportion of the output classed as from the Mohawk is being taken from the gigantic stopes near the border of the Jumbo and Mohawk, but principally from the Jumbo. This system of operating has resulted in the elimination of a vast amount of clerical work, which was formerly necessary in the classification of the output to show its exact source in order that each of the component properties should receive credit for its individual yield.

NEW EXPLORATION.

The Consolidated has recently begun development at several points which is of peculiar interest from the fact that it has for its object the exploration of veins that have produced fortunes in high-grade ore in the past. Rich ore is being stoped in ground adjoining the old Reilly lease, at the southern extremity of the company's workings, where the ore has been opened at the fourth and fifth levels. Stoping is still confined to the fourth level at this point, but development is going forward at the fifth, and, for a large part of the distance, intervening between this point, on Combination No. 2, and the main Combination shaft, good ore has been exposed. The fifth level on this part of the property is 380 feet deep, or some distance below the greatest depth at which the bonanza ore was mined on the Reilly lease, which produced over $900,000 within 100 days.

COMBINATION FRACTION.

A crosscut is being driven from the Combination Fraction ground across Combination No. 1 claim, south of the mill and main shaft, toward the January. This work was started by the Combination Fraction company, and the drive was sent to the side line without locating the downward projection of the Hampton vein, which was the object of the work. From this point by arrangement with the Fraction company, the Consolidated is continuing the crosscut at a depth of 600 feet in order to avoid the expense of sinking another deep shaft, and, upon reaching the January, or cutting the Hampton vein it will be an easy and inexpensive operation to drive a raise to the old workings for air connection.

JUMBO-CORNISHMAN.

Another important feature to the plans being carried out by Superintendent H. P. Henderson is the driving of a tunnel from a point near the line separating the Jumbo and Cornishman claims of the Florence with the object of exploring the vein system on the Jumbo, which yielded large quantities of exceedingly rich ore in the early leasing days. The tunnel is being driven toward the workings of the old Zinn lease, one of the banner producers of five years ago, and while the depth will not be great, exploration of this section will be greatly facilitated by this method of development which can hardly fail to result in the opening of valuable reserves at a point that has been explored only at comparatively shallow depths.

CLERMONT SHAFT.

The ore body which was recently opened on the 720-foot level of the Clermont shaft is holding up in a most satisfactory manner, and is being developed with a view to making a heavy production in the future. At present only such ore is being removed as it is necessary to take out in the course of development, and the values are maintained well above the top milling grade. This ore was opened in driving southwest from the Clermont shaft, and at a point showing a uniform dip in the Mohawk-Jumbo ore shoot, of which this is the downward extension. The volume of ore exposed at this point indicates the existence of a large area of stoping backs, and that this ore body will prove one of the company's most valuable assets.

At the 880-foot level work is not as far advanced as above, and, while this lateral has already exposed some good values, Superintendent Henderson does not expect to reach the pay ore for some distance farther, unless the vein shall be found to assume an angle nearer the horizontal at this depth. Work at the 1600-foot level has been delayed by reason of the heavy flow of water, and the character of the preparatory work, involving the installation of a powerful station pump, the opening of a spacious station, skip pockets and ore bins of large capacity. A crosscut will be started at once from this level toward the Mohawk vein, which, as indicated from its dip in the workings at 600 feet, should be encountered at a distance of less than 400 feet from the shaft.

At the 600-foot station of the Clermont shaft, from which a crosscut 1200 feet in length connects with the bottom level of the Mohawk, a lateral is being driven toward the Lucky Boy ore body, from which heavy production is being made at the 380-foot level. This vein, the Red Top vein, after coursing through the Red Top nearly north and south, turns sharply to the southwest on the Lucky Boy, but maintains a uniform dip, and should be cut by the new drift from the Clermont within less than 2000 feet from the present face of the drift.

THE RED TOP.

A new crosscut from the Red Top shaft has cut the vein at the 320-foot level, and drifts have been started north and south. On the 260-foot level, from which the big production is being made on this vein, for a distance of 100 feet north and south from a point opposite the shaft, the values are lower than either north or south of that interval. To the north the company is opening a good tonnage at this level and south of the shaft, the stopes are continuous for 200 feet, extending into the Lucky Boy claim and following the vein on its sharp turn to the west, all of this ore being above the established milling grade and requiring mixing with ore of a lower grade for treatment.

THE MOHAWK.

In the Mohawk, while the production is widely distributed throughout the mine, the principal tonnage is from the stopes extending from the southeast corner to the claim into the Jumbo and opened for the entire distance between the 450 and 600-foot levels. It is at this point that a winze is being sunk from the 600-foot level in a splendid body of high-grade milling ore, the deepest work on the Mohawk or the Jumbo. The Mohawk vein is at some points nearly 400 feet between walls. The main Mohawk shaft is largely in vein matter from above the 200-foot level to near the 600, where it has passed into the footwall. East of the shaft the 600-foot level has exposed a gigantic tonnage of excellent ore, above the mill grade, and at the 463-foot level the stopes have opened large quantities of high grade of the character which constituted the famous Hays-Monnette shipment, one carload of which netted over $500,000. Levels have been extended under the lease workings, and a good recovery of ore has been made from the caved workings by this means, of an average value, including the saved material, of over $25 per ton.

HAMPTON STOPE.

The Hampton stope has been further extended in dimension, and is opened for a length of about 200 feet, and, at one point, is nearly 100 feet wide. For a width of forty feet the entire body has averaged $195 per ton, and the additional material on the walls has been of a sufficient grade to mix with the top rate stuffing, reducing it to the desired grade for treatment. The middle seam, from four ot six feet wide, and averaging better than $1000 per ton, is left standing or stored in the workings until it is required to mix with the low grade ore. Stoping is in progress at the fourth and fifth levels and the ore has been exposed for a long distance in the sixth level, a depth of 380 feet. Two drifts are being driven from the Hampton stope at the fourth and one at the fifth level to the north and northwest to explore a large area of virgin ground, over 700 feet in extent, embracing the northern portion of the Combination claim and extending to the territory of the former Ish-Sheets and Kaltus leases.

TONOPAH.

BELMONT BELOW ONE THOUSAND.

ORE FOUND AT GREATER THAN ELEVEN HUNDRED.

Stringers With Good Values Four to Twenty Inches—Mizpah Shaft Is Down to Fifteen Hundred Feet. Laterals Will Be Driven at That Point to Test Ground.

[SPECIAL CORRESPONDENCE OF THE TIMES.]

TONOPAH (Nev.) Aug. 20.—The best news from the Tonopah-Belmont is the finding of ore in the winze sunk from the 1056 level and which is down below the 1100 level. The winze is being sent down at an angle of thirty degrees from horizontal. During the week this winze has passed through stringers varying from four to twenty inches, all of which carried excellent values. This leads to the belief that the huge fault in the lower workings has been penetrated and the management inclines to the belief that these stringers are in the hanging wall of the Belmont vein and run parallel to that body. As soon as the winze reaches the 100-foot point a crosscut will be sent to pick up the new veins and prospect them.

Beginning this week the big Tonopah mine has been conducting operations on a larger scale than for some months past. This is due to the arrival of the new compressor which came in from Cincinnati last week and was installed with three shifts working at feverish speed. While considerable time was lost during the lull, owing to inadequate air facilities, it is the intention of the management to make up for lost time. The Mizpah shaft has reached the 1500 point and a sump has been sunk twenty-four feet lower. A station will be established at the 1500 level and then laterals will be driven to prospect the territory lying between that point and the 600 level. The mill report for the week shows that an average of ninety-eight stamps out of the 100 in the battery kept dropping in 2500 tons, which gave an extraction of values running up to 91 per cent. The bullion and concentrate shipments for the week approximated $60,000.

On the Montana-Tonopah the first of three parallel veins was found in the footwall of the Triangle vein above the 250 level and the development has added another source of supply of no small dimensions. The production was kept down through making some needed repairs to the big compressor, which left the work to the small steam compressor and hoist. The various ore bodies continue to hold their strength and values and the development is continually adding to the visible supply notwithstanding the extraction that is necessary to keep the forty-stamp mill going. Of late considerable attention has been paid to crosscutting in search of ledges paralleling the veins already opened and proven and the efforts in this direction have met with very satisfactory results.

BROKEN HILLS.

Lease at Luckyboy Continues Its Phenomenal Run of Good Luck.

[SPECIAL CORRESPONDENCE OF THE TIMES.]

LUCKYBOY (Nev.) Aug. 20.—Another strike of unusual importance has been made on the lease of the Broken Hills, which has had phenomenal luck since the day it started sinking. The discovery was made last Tuesday when ore was found on the hanging wall of the west drift from the 160-foot level, which gave values of $500 per ton. The ore is a white quartz in which the black metal and a small quantity of galena is carried. The extent of the find is not known as

When fully explored, it is expected to develop into one of the richest finds of the State. Another specimen of ore found on the Broken Hills ground runs 2000 ounces of silver to the ton. This company has taken out $58,600 since it began shipping six weeks ago.

When the Hubbard lease was surrendered on the first of the month the owners resumed work on the 450 level and is again taking out some of the best ore that the mine has produced. Where the leasers followed the meandering of the vein the company is driving drifts developing the fact that on both sides of the vein, ore of good value abounds. It will take sixty days to get the mine in perfect shape for shipping. The deepest part is down 530 feet but the work will be prosecuted from the 450 level for some time. Only the ore encountered in the drifts will be hoisted. Systematic mining should make the property as heavy a shipper as during the best days of the lease. One of the remarkable features of the owners is the opening of a ledge that cropped directly out on the surface. The leasers had passed over the two huge rocks close to their gallows frame which yesterday disclosed a ledge of pay rock that will give shipping values from the first stroke of the pick.

VICTOR'S RETURNS.

One Hundred and Sixteen Tons Net Seven Hundred Ounces.

[SPECIAL CORRESPONDENCE OF THE TIMES.]

RAWHIDE (Nev.) Aug. 20.—A nice little brick was the result of a run made by the Murray mill from 116 tons from the Victor lease. The run netted 702 ounces, which is said to be worth $6.80 per ounce owing to the presence of large quantities of silver in the solution. This shows that the ore went a little better than $30 per ton. This is a good showing for the Victor, which has bought the Murray mill and as they have large quantities of this class of ore the owners should be able to make a fine showing from this time on.

On the great Grutt Balloon Hill lease development is progressing as fast as possible, circumstances considered. The leasers are finishing a shipment that will go $250 per ton for a thirty ton lot. Another shipment of like value and quantity will go to the Hazen sampler this week. The company is mining a lot of mill rock that is averaging about $25 per ton, which they will begin to move to the local mills about September 1.

J. W. Lamsing of the Coalition-Crown Mining Company of Minneapolis, is in the market for a compressor and power plant that will enable him to operate drills. His property is on the edge of the Grutt Balloon Hill and it looks highly improbable that some of the rich ore shoots that are reported on either side of him should not come through his property.

MONTGOMERY-SHOESHONE.

May Report Shows Larger Debts Than Was Generally Aiticipated.

[SPECIAL CORRESPONDENCE OF THE TIMES.]

RHYOLITE (Nev.) Aug. 20.—The Montgomery-Shoshone has filed its report for the month of May with its stockholders, who are always kept in the dark for at least three months after the returns are sent to the parent office in the East. The statement shows that the receipts for May from shipments of concentrates and from the operations of subsidiary companies were $41,561.66, the expenses amounting to $26,017.35 for the same period, leaving the net results of the month $15,544.31. The statement shows that the bills payable from the company, including all loans with interest to date, amount to $233,497.31.

The amount of this indebtedness, considering the net earnings for May as a criterion, seems larger than local circles had anticipated and it is doubted if it will be wiped off the slate so that the company can begin dividend payments as predicted by the first of the year or soon thereafter. The report does not specify if the month of May was a normal month for production so it is not easy to get a very definite idea in regard to present conditions.

Platinum Not Present.

LOS ANGELES, July 19.—[To the editor of The Times:] I enclose three samples, which, as a reader of your paper, I ask you to analyze. Two of them are red ore, carrying gold and silver, one hard and the other soft, running side by side, which looks to be an ochre of good value, but which may be hematite. Will you kindly put me right on this matter and tell me in your "In the Earth" column, has it any trace of platinum? These two samples are numbered 7 and 8.

I submit, also, a small sample No. 6, coming from the same district, near Black Mountain, State of Sonora, Mexico. It is the hanging wall to a large conglomerate ledge carrying gold and silver. I call it porphyry. Please tell me what it is, if not that.

Thanking you in advance and hoping in your next issue to hear from former samples sent, I wish to state that your answer to this and my other request will be a great favor to me.

Respectfully, D. G. C.

ANSWER: We do not recall the former communication you refer to. If such a letter and samples were received by The Times, an answer was undoubtedly heretofore given in this department.

Replying, specifically, to the above letter: "No. C class of rock." It is feldspathic (porphyritic) rock. "No. 6" is red ochre with lead present, and would answer for low grade red paint material. "No. 7" resembles No. 8, but will not make pigment.

Increased Dividends.

A special dispatch to The Times from Goldfield states the Goldfield Consolidated plans an extra dividend as a Christmas gift to shareholders. It is also planned to increase largely the capacity of the big plant. These matters will be considered at the board's quarterly meeting, to be held at Goldfield the last week in November.

The usual dividend of 30 cents per share, amounting to $1,065,000, will be declared at the Chicago directors' meeting, August 26.

According to General Manager McKenzie it is probable the extra distribution will be made and some important additions made to the mill.

Shipments of high-grade from the Hampton stope will be resumed at once to get a large amount of it out of the way of development.

Will Soon Be Over.

The reduced round trip rates will soon be over. The Denver and Rio Grande Railroad is the scenic line to the East, via Salt Lake City, Glenwood Springs, Royal Gorge, Grand Canyon of Arkansas. Grandest Scenery in world. Through cars to all important centers. Dining cars, open top observation cars, seats free. Office 644 South Spring.

$500 H. P. Nelson Piano Free.

See page 10, Part II, and get busy with the Famous Roosevelt Jungle Puzzle.

G. Piuma, Direct Importer of

Italian Olive Oil, Cheese, Macaroni, etc. Wholesale and retail. 639 San Fernando st.

$500 H. P. Nelson Piano Free.

See page 10, Part II, and get busy with the Famous Roosevelt Jungle Puzzle.

If You Want to Go East C. Haydock.

ARIZONA.

AMERICANS TO BE EMPLOYED.

Copper Queen to Get Rid of Alien Agitators.

Slavonians and Italians in Labor Troubles.

Company Wants Steady Men to Do Its Work.

[SPECIAL CORRESPONDENCE OF THE TIMES.]

PHOENIX (Ariz.) Aug. 20.—From Bisbee has come a report that the Copper Queen and other large mining companies of that camp are progressing toward the Americanization of all labor employed in the mines. Bisbee never has been a Mexican camp, the only Mexicans utilized being a few on surface work, but large numbers of foreigners have been worked, especially Italian and Slavonian miners, who are understood to have been at the bottom of all the sporadic labor troubles of the camp, and who are not popular because of their habit of sending back to their homes in Europe a very large part of their wages. This class of foreigners is being replaced by Americans, English and Irish, men who are expected to become citizens, and who will have an interest in the welfare of the community. A very large proportion of the men employed in the Copper Queen have been with the company for many years, something very different from the majority of the camps of the Southwest. In one camp, three months' employment is considered about the usual thing.

Great bodies of sulphide ore are being developed on the 1400-foot level of the Lowell shaft of the Copper Queen Company, and a long drift is being run on that level to the Sacramento shaft, where most of the hoisting will be done. At the present time 1000 cars of ore a day are being hoisted at the Lowell. The Sacramento shaft is now below the 1500-foot level, and will be continued down to 1700 feet.

Development work in the Shattuck mine at Bisbee has shown ore averaging 17 per cent., depended upon to net the company at least $20 a ton at the present price of copper. The Denn mine is still in good ore, on the 1250-foot level, and there is now no doubt that it is one of the big mines of the Bisbee neighborhood.

The wet season has given a great deal of trouble to the Copper Queen, much of the water passing down Tombstone Cañon through the city of Bisbee, finding its way through cracks into the upper workings of the mine. At one time last Friday the company's pumps were reported to be raising water at the unprecedented rate of 2,000,000 gallons an hour, with everything in the way of pumps available in action." Most of this water is hoisted in the Czar shaft.

Steel "timbering" has proven unsuccessful when tested in the lower workings of the Copper Queen, and the company will return to Oregon pine.

M. F. Larkin, a prominent official of the International Corresponudence School of Scranton, Pa., has purchased at Sheriff's sale the property formerly held by the Cochise Consolidated Copper Company, for $24,846. This company has been backed in the past by Scranton capital, which is understood to have become very much dissatisfied with the management, which has spent large sums of money without material return, though there is a belief that the property is an excellent one.

GLOBE DISTRICT.

In Globe have been filed the articles of incorporation of the New Keystone Copper Company, with a capitalization of $3,000,000. Backing the company is the General Development Company, otherwise known as the Lewissohn Syndicate. The property upon which the incorporation is based is the old Keystone mine, which has been under bond and development for several months past.

The last statement of the Old Dominion Company, at Globe, shows that its copper is costing about 10¼ cents a pound, made from ore averaging from 8 to 10 per cent. at the smelter and 2 per cent. at the concentrator. Only 25 per cent. of the ore is concentrated. A new pumping plant is to be installed and is expected to reduce the cost by 1-3 of a cent a pound and to hoist about 4,000,000 gallons a day. It is believed that the cost will eventually be brought down to 8 cents a pound.

The Barney group of twenty-eight claims in Miami district has been sold to a Boston company by J. D. Copien, J. B. Copien and E. T. Wilder. The claims lie between the Miami and Keystone properties. It is told that the new purchasers are preparing to expend $250,000 in development alone.

Twelve claims, comprising the Stevens group, southwest of the Orphan mine near Globe, have been sold for a price reported to have been $125,000, to B. F. Harmsen, representing eastern capital. It has been planned to sink a 600-foot shaft as the basis of exploration work.

Six churn drill holes have been sunk on the Inspiration claims near Globe, striking good concentrating ore at the depth of ninety feet and running through good ore down to 350 feet. The ore body already developed in the Inspiration is 500 feet wide and 2000 feet long and probably not less than 300 feet in depth.

J. P. Ballard lately picked up on the bank of Pinal Creek, near Globe, a boulder containing at least 200 ounces of silver and valued at about $100. Years ago such boulders as these were found on the ground of the Silver Nugget claims, where at least $100,000 in silver was loaded direct into wagons and carted away. Sad to relate, however, the Silver Nugget never made a great mine and had a very immaterial sort of vein.

The full purchase price of $100,000 has been paid by the Superior and Boston Company for the Collins-Doyle mines, near Paradise, in the Chiricahua Mountains. In one of the claims a shaft 150 feet deep is in 12 per cent. copper ore for the entire depth.

Ore is being shipped from the famous El Tembior mine in the Tigre district in Sonora, worth up to $400 a ton.

The new custom smelter at Johnson camp is to be ready for operation within three months. The initial unit has a capacity for 125 tons a day. Coke and supplies for this smelter already are arriving in the camp.

A short distance east of Mesa is a ledge of spar, said to be very valuable for the percentage contained of ble for the percentage contained of barium sulphate. Barytes is a substance of high value, largely used as a body for white paint and in the making of the better grades of pottery.

AT WICKENBURG.

At a late meeting of the officers of the Central Arizona Power Company it was determined to shut down the at once and to install at the earliest possible day more effective and more economical engines of the compound, condensing type. This determination to suspend work at the Octave mine, the power company, an adjunct of the mining corporation, furnishing all power for the camp and for mine and mill operation. The 200-ton mill at the mine is to be overhauled and all surface machinery put into good shape by the time the power plant alterations have been made. The company has spent about $250,000 in improvements and development work in about a year, and is still spending about $10,000 a month in preliminary work. Large bodies of sulphuretic ore have been outlined, running from $5 to $20 a ton in gold.

A 25-horse-power gasoline hoist has been ordered for the main shaft of the St. Francis Mines Company, near Constellation. The shaft is now 100 feet deep, with a vein outlined that averages $20 to the ton in gold.

A strike of 20-per-cent. copper ore is reported to have been made last week in the Little Butte mine near House.

The North Star gold claims in Yuma county are reported to have made a rich record last month in the production of $200,000 in gold with an expense account of only $15,000. The management has secured an ample supply of water from near-by wells.

YAVAPAI COUNTY.

Joe Mayer, one of the pioneers of the Big Bug section, has just been given an important decision in the Phoenix land office, which had ruled against a protest made regarding Mayer's application to patent seven placer claims near the town, which bears his name, it being alleged that the ground had no value for placer purposes and that the patent was wanted simply for townsite uses. Evidence was presented by Mayer that he had profitably worked the ground in question thirty years ago. He has secured patent to four other claims and is reported to have sold the whole eleven claims to a dredging company.

A first payment of $1000 has been made by a Seattle company on the purchase price of the Gold Basis mines in Broom Creek district near Prescott. The sale was made by the administrator of the estate of the late Mortimer H. Dodge, of Ohio. Included in the transaction are a five-stamp mill and five patented claims.

The famous Crowned King mines were offered at receiver's sale at Prescott last week, but with no bidders at the upset price of $75,000. The property has been in litigation for ten years, the whole trouble being between the owners. It contains an immense ledge of pyritic ore that runs as high at $80,000 a ton, but which is understood to average better than $12. A Colorado company has had experts examining the mine, but the inspection has been limited through the fact that the lower workings are full of water.

CALIFORNIA.

MOTHER LODE MINES OPENED.

SOUTHERN CAPITAL DEVELOPS NORTH OF STATE.

El Dorado, Placer, Calaveras, Sutter, Sierra and Shasta Counties Get Benefit of Money from This Region and from Arizona—Shasta Farmers Object to Smelters.

[SPECIAL CORRESPONDENCE OF THE TIMES.]

PLACERVILLE, Aug. 20.—El Dorado county is actively participating in the wave of prosperity that is sweeping over the mining districts of California, and a large number of mines that have lain idle for want of capital for many years are once more entering the list of active producers. Southern California and Arizona people are heavily interested in the companies revivifying local districts and control of many of the principal properties has passed into the hands of men from the south.

The Mt. Pleasant is one of the famous old properties that was recently taken over by San Francisco and Los Angeles capitalists and is being energetically developed. The shaft has been unwatered to the 500 level and as soon as the 600 point has been reached crosscutting will commence. Active work is centered at the 300 level, where a number of small veins carrying excellent values are receiving attention. At the Morey, where the vein parallels the Mt. Pleasant ledge, ore running $100 per ton is being extracted in large quantities.

In the Diamond Springs section, the Larkin has been taken over by southern and eastern capitalists and will be immediately reopened under the supervision of Charles H. Dunton. The Alderson, a near-by group, has also been secured and both will be worked through a main adit from the Larkin. Phillip Hickey of Phoenix, Ariz., is arranging to start active work on a number of promising claims. The Boden ranch has been acquired by J. H. Johnson and the placer gravels will be worked hydraulically. The Debris Commissioners have been appealed to for a permit. The owners of the Gold Crown, near Virner, have opened a ten-foot ledge of milling ore running $6 to $12 per ton at a depth of thirty feet and are actively developing it. An eight-inch shoot of rich ore has also been encountered. It has been decided to erect a mill at once, and to drive the main tunnel ahead and push developments vigorously. The Loveless Mining Company has purchased 140 acres of mineral land from Perry Sherman and will prosecute operation on a more extensive scale. Los Angeles people are interested, in addition to several eastern stockholders. Good ore is being developed and the management is pleased with conditions.

CALAVERAS COUNTY.

The greatest mining deal in the history of Calaveras county has been practically concluded whereby eastern capitalists have secured control of the famous Utica, Lightner and Etna-King mines, in addition to the holdings of the Union Water Company and Angels Light and Power Company.

Many Southern Californians are concerned and it is expected that the deal is the forerunner of the most active era Calaveras has ever recorded. The Utica is one of the greatest properties on the mother lode and has been a steady and profitable producer practically since the first discovery of gold on the property. It has been developed to enormous depth and has demonstrated the persistent nature of the big veins in the district. It is equipped with a 100-stamp mill, complete hoisting and pumping plant, etc.

The Etna-King is a well developed and active producer, while the Lightner is one of the big mines of the county. While no figures have been given out, it is understood that the price involved in the transfer runs into the millions. It is reported that the new syndicate has its eye on other important properties and is about to open negotiations along this line.

SUTTER COUNTY.

It is reported at Yuba City that Los Angeles and eastern capital has begun coal, oil and gas fields in the Sutter Butte Mountains, Sutter county. Extensive prospecting, and some development, has demonstrated the presence of good bodies of coal and large deposits of natural gas. That oil will be found at depth is the opinion of many experts who have visited the region. Lack of transportation facilities has hitherto mitigated against the advancement of the district, but with the early completion of the extension of the Northern Electric road through the district from Yuba City to Colusa, this handicap will be removed.

PLACER COUNTY.

Placer county is manifesting unusual activity in its mining sections. The El Dorado-Placer Dredging Company, composed of Los Angeles people, is arranging to reconstruct the Cash Rock dredge at Horseshoe Bar, where large deposits of good grade gravel are available. Tests of the deposit are said to be eminently satisfactory and work on the new boat will commence at once. The dredge will be of the combination bucket-suction type, and is expected to prove completely successful. The dredge will be operated with electricity from the Martin-De Sabla plant at Horseshoe Bar. The Golden West has driven its tunnel 2400 feet into the hill and is now under a big body of gravel. It is believed that the rich main channel has been cut and raising will be commenced.

The Pacific Mining Company, another Los Angeles corporation, has opened an immense body of profitable gravel and is pushing extensive developments. President M. C. Threlkell reports that the old river channel has been cut and that conditions are excellent. The McGeachin company, which recently secured the Morning Star gravel mine, has started work with a small crew.

It is reported that the Home Ticket and other mines near Michigan Bluffs, owned by W. S. Fletcher of Pasadena, will shortly reopen with a full force of miners. These are the properties that were forced to close because of a strike of the miners, following the employment of two Chinese underground. It is understood that the management has decided to withdraw the Asiatics, thus removing all cause of complaint against the company.

SHASTA FARMERS MAD.

The fume nuisance in Shasta county is assuming serious proportions, as farming interests all over the affected districts are organizing into protective associations to fight the smelters. The Mammoth and Balaklala companies are principally affected, but the trouble will affect other plants as they commence activity. It has been decided to ask the County Supervisors to enact an ordinance similar to the one adopted by Contra Costa county against the Selby Junction. In the ... ing interests are ... pedient to destroy ... gases.

ALLEGHANY.

The Alleghany ... of losing any of ... has been attracti... of the nation. ... California people ... important deals ... occurrence.

The most ... past week was the ... Happy Jack, ... St. Elmo, Golden ... Golden Crown ... send properties ... cate of California ... ern capitalists. ... selected manager ... are under way for ... merged holdings ... These properties ... center of the ... rounded by prov... sive plant of ... ed as soon as ... made.

The lower ... struck a strong ... Manager Johnson ... vein will be ... end of the week. ... tinues to produce ... while the Red Top ... eral others are ... The Sixteen-to-... remain idle.

LOS ANGELES ... aldtor of The ... sample is from a ... attle, Washington ... pies of bauxite ... mations around ... are of various ... you kindly ... your valued ...

Yours ...

ANSWER: ... glomerate of ... rock with big ... iron oxides and ... It carries ... aluminum oxide.

As you are ... selected for ... from iron as ... Probably the ... value) may be ... cality stated.

Assayers, M... Metal...

Estab. 1887. Y... with Govt. ... WADE, 318 E. ...

$500-H.P. Nelson Piano FREE!

Over $7000 in Valuable Prizes to be given by us and the Company, manufacturers of high grade pianos.

The nearest correct answer will receive one H. P. Nelson Piano free.

The next Ten neatest correct answers will receive the H. P. Nelson Company for $150.00, the one check for new piano in our house.

The next Twenty-five will receive checks as above

The next Twenty-five will receive checks as above

The next Twenty-five will receive checks as above

The next Twenty-five will receive checks as above

The next Twenty-five will receive checks for $25.

Any one check from the H. P. Nelson Company will be cashed by us at face value on any new piano. Checks will be accepted by us to The Lucore Piano Company, and when indorsed by us as cash on any new piano.

THE FAMOUS ROOSEVELT JUNGLE



You must find at least six animals in the picture. Answers will not be considered for big prizes. All answers must be mailed or brought in to us by August 23 at 6 p.m. Send answers on this or a separate sheet of paper, but do not use more than one side of paper.

Trace the outlines of the animals in the picture and number them 1, 2, 3, etc. Write your name and address plainly. Winners will be notified by mail. Judges will be representatives of the press.

NAME.....

ADDRESS.....

CITY.....

Send all answers to

Lucore Piano Co Address No.

Stores and Agencies in Washington, Oregon, California, New Mexico, Nevada and Utah.

Why Over $7000 Will Be Given

in this great contest, and how you can obtain one of them if you send your answer at once.

We have lately opened several new stores in the West. We are now the world's largest exclusive dealers in pianos. We just placed our order for 300 pianos, all for Los Angeles, and for the same amount have been placed for our main store in Washington, Oregon and other California points. Over a Thousand Pianos in One Order. This great number of pianos, all ordered at once, made it possible for us to get a large appropriation for advertising purposes to make the H. P. Nelson Piano well known in all the cities where The Lucore Piano Company have large stores.

Lucore Piano

WORLD'S LARGEST EXCLUSIVE PIANO ...

Los Angeles ...

at Southw

the Sutter
nty. Ex-
ne devel-
the pres-
and large
at oil will
opinion of
isited the
ion facili-
gainst the
, but with
extension
d through
to Colusa.
ed.

ting unu-
sections.
ging Com-
geles pec-
etruct the
shoe Bar.
od grade
ts of the
ntly satis-
boat will
redge will
tet-suction
rove com-
ge will be
from the
Horseshoe
driven its
ill and is
gravel. It
ain chan-
g will be

pany, an-
ation, has
profitable
ensive de-
C. Threl-
er channel
ditions are
company,
Morning
rted work

me Ticket
ran Bluffs,
Pasadena.
full force
properties
because of
lowing the
se under-
that the
withdraw
all cause
ompany.
MAD.
sta county
ortions, as
he affected
o protect-
e smelters,
kials, com-
ed, but the
nts as they
been de-
Supervisors
ilar to the
sta county

Assayers, Min
Metallu
Estab. 1887. Years
with Govt. experi
WADE, 318 E. Fi

Nelson Piano-
REE!
Prizes to be given by us and the
s of high grade pianos.
answer will receive one H. P.
t correct answers will receive a
any for $150.00, the one check
e will receive checks as above
e will receive checks as above
e will receive checks as above
e will receive checks as above
e will receive checks for $25.
the H. P. Nelson Piano Co
any new piano. Checks will be
ompany, and when indorsed by
on any new piano.
ROOSEVELT JUNGLE
t six animals in the picture
r big prizes. All answers
August 23 at 6 p.m. Send
f paper, but do not use more
he animals in the picture and
ame and address plainly.
will be representatives of the
Co Address
No. 1
Washington, Oregon, Califor
Utah.
00 Will Be Given
ow you can obtain one of
nce.
everal new stores in the
est exclusive dealers in
pianos, all for Los Angele
een placed for our main
lifornia points. Over a
mber of pianos, all ordered
et a large appropriation for
Nelson Piano well known is
o Company have large stores
Piano
EXCLUSIVE DEALERS

AT TRAIL'S END.

LCHING A BAD MAN BLOODLESS PERFORMANCE.



The humane taming of a young desperado.

of the bad men was sub-
a most mortifying manner
on the Mt. Wilson trail,
a desperate youth, who
though he were enjoying a
ation from some ribbon
was armed to the teeth.
like a stage villain. He
ers that dipped down
ers, showing him to be a
dent. He wore puttees
, and big Spanish spurs for
the fiery burro; and
his soaring belt was a

two or three companions
ly got to the bottom of the
their spirited steeds, whose
ions could almost be
the naked eye, the burro at-
t turn. The man who
burro is a large, healthy
ed C. E. Chantry. When
ering after the trail bur-
managing the public car-
both interests of Sierra
t is to say, he drives the
t of a dispute came up be-

tween Chantry and the wild men of the West about the burros.

Chantry said they would have to pay extra.

"Gwan," growled the leading desperado, in his most terrifying manner.

"Young feller," said Chantry, "Don't you go to getting me riled up."

There was a flash of steel as the trusty gun whipped out of the holster. Chantry, at this point, reached up and tenderly removed the bad young thing from the saddle.

When Chantry had dragged him to the ground, he didn't know what to do next with him; he looked so young and fair. He didn't like to beat him to death. He held him for a while until he thought it over; then an idea occurred to Chantry.

He took the revolver away from the bad man and drew him over where a stout cracker box stood. Seating himself on the box, Chantry took the young man's fair young form across his knees (rear side up) and paddled him with the broad side of his stalwart palm where he thought it would do the most good.

When it was over and thoroughly done, Chantry gave him back his weapon and waved him a kind farewell as the desperado marched on down to the trolley with a new and peculiar stiffness.

IN THE EARTH.

RARE MINERALS, METALLURGY AND CHEMISTRY.

To Correspondents:

This department is not conducted for pay. Its object is to convey reliable information of interest and value to the public, and it is not for the private benefit of any miner, collector, speculator or prospector. Correspondents are particularly cautioned to take careful note of the statements and injunctions contained in the paragraphs below.

(1.) Specimens must be small and bear a tag giving name and address of sender, and the general—not exact—locality from whence the specimen was taken, also the name of it as nearly as the sender knows. Send, also, with the specimen a clearly-written letter briefly describing the find and what the finder wishes done with it. The letter must be properly dated and plainly signed.

Letter and specimen must be in one package, not in separate inclosure.

(2.) No attention will be paid to anonymous letters or to letters signed merely with initials.

(3.) No examinations of samples or specimens will be made in cases where The Times may decide that the specimen and inquiry are not of public interest. This office does not undertake to perform the work of an assay office.

(4.) Inquiries relative to matters of purely personal interest will not be answered.

(5.) When no response to an inquiry made or specimens sent appears in these columns, the inquirer will understand that his inquiry does not come within the purview of this department.

(6.) It is impossible to return specimens, as they must necessarily be destroyed or impaired in the process of analysis.

Address invariably, The Times.

Gold Silver Copper Tests.

MAMMOTH (Ariz.) July 16.—[To the Editor of The Times:] I am a prospector. Would you kindly give me some simple chemical tests for gold, silver and copper; or some book that I can get them from?

I often run up against rock that carries gold which will not pan and sometimes a long distance from assayers.

Yours very respectfully, J. M. M.

ANSWER: The fire assay is, of course, the best method for testing ores of gold, silver and platinum.

Many ores of copper are easily tested qualitatively by powdering a little of the ore, placing it in a clean test tube, or other glass container; then pour a little nitric acid over the ore. When the solution clears up pour it off into a saucer, take a clean 20-penny wire nail and dip one end of it in the solution. If copper is present it will immediately "cement" on to the polished nail.

For silver proceed as suggested for copper, but—instead of using a polished wire nail—dilute the acid solution with half rain water and drop a few drops of hydrochloric acid into the dilute solution, or, in the absence of hydrochloric acid drop a few drops of strong salt (common table salt) solution into the test tube containing the supposed silver present. If a cloudy white precipitate settles out it is silver, provided the precipitate blackens after exposure to sunlight for a few seconds.

Mercury, and lead, is also precipitated from a nitric acid dilute solution with the same salt solution or hydrochloric acid as reagents—but neither lead or mercury present will darken in the sunlight; then, to distinguish between lead and mercury dip a copper wire or strip into the solution; if mercury is present it will instantly cement to the copper giving it a silver plated appearance, as it were.

Darton's gold test: Take one-fourth of an ounce of powdered ore and place half of it in a big test tube, then pour over the ore in test tube—until you have, in volume, about three times as much solution as you have ore. The solution referred to is made by dissolving 40 grains of iodine and 60 grains of iodide of potassium in 2 fluid ounces of water.

Shake the mixture for, say, one hour, at intervals of ten minutes, then after all particles are precipitated dip a piece of white filter paper into the solution for a moment then let the paper dry over a camp stove; heat the paper to red heat over flame of alcohol lamp (holding it in platinum forceps or piece of iron wire.) Gather the paper ash formed carefully into a clean saucer. If this ash is purple colored when cold—gold is undoubtedly present.

"Prospectors' Field Book and Guide—Osborn," is a good one for the boys in the hills.

Tripoli.

LOS ANGELES, July 18.—[To the Editor of The Times:] In deer-hunting I found, in California, a ten-foot ledge of this stone. Makes a high grade polish. For the benefit of your subscribers kindly enlighten us through the columns of The Times. "SUBSCRIBER."

Botryoidal Limonite.

LOS ANGELES, July 17.—[To the Editor of The Times:] While reading the Sunday Times I saw a place entitled "In the Earth," where you explained what samples of ore are. In this package you will find some samples. I would like to know what they contain. I think they contain some gold and tin. This is found in Mexico. Will look for an answer in The Times. Oblige, A. H. T.

ANSWER: We, occasionally, have "explained what samples of ore are."

Specimen No. 1 is botryoidal limonite (yellow iron oxide.) No. 2 is a conglomerate of pebbles, iron oxides and manganese dioxide. No. 3 is dioryte. Tin not present in any sample. For gold values please consult your assayer.

Barium Sulphate.

OSCEOLA (Nev.) July 17.—[To the editor of The Times:] This sample comes from an extension to my claim on which I have wolframite, twelve miles north of Osceola. Its weight puzzles me and it is so heavy that it may be carbonate of lead. The lead of it is about twenty inches wide.

Please favor me with name and description of the ore in the "In the Earth" column and greatly oblige.

Yours gratefully, D. C. F.

ANSWER: Glad to hear from you. The sample is named at sub-heading; it is known, also, as baryte and heavy spar. Material represented by the specimen is pure enough for a high grade baryte paint, superior to so-called "white lead," where a paint is required to stand acid fumes, or other corrosive exhalations from nature's magazines.

Micaceous Iron Ore.

ELKHORN (Or.) July 19.—[To the editor of The Times:] Would like to know what the enclosed sample is through the columns, "In the Earth." Thought it silver, but assays do not show it. This is from the North Santiam mining district, Marion county, Oregon.

Very respectfully, C. J. P.

Itacolumite.

SAN FRANCISCO, July 19.—[To the editor of The Times:] Kindly name the enclosed sample of peculiar rock, found near Lake Tahoe.

Yours truly, T. E. F.

ANSWER: The sample is named at subheading. It is also known as flexible sandstone (a fissile variety.) "The flexibility of the mineral is owing apparently to the dissemination of small scales of mica through the mass."

No Platinum Present.

LEE (Cal.) July 20.—[To the Editor of The Times:] Find inclosed ten samples. If consistent will you let me know through your "In the Earth" what they are, and if they contain any precious metal. Nos. 1, 2, 3 and 4 are taken at a depth of about four feet in the Funeral Mountain Range and about four miles west of post 98, about 10 deg. south (California and Nevada State line.)

No. 1 pans a silver white metal, which I have taken as platinum. Is it? Does it contain gold or iridium? Nos. 2 and 3, or the walls of No. 1, do they contain any values, and is this serpentine? Further, is No. 1 chrysolite? No. 4 is out of No. 1 sample. Will you name it?

No. 1 B is just two miles west from Nos. 1 to 4—is this rhyolite? Does it carry gold values enough to further prospect on? It is a massive, and sample was taken at first shot. Samples 1-A to 5-A were taken from the same mountain range, and about six miles west from No. 1 B, on the east side of a very deep cañon, leading direct to Breyfogle Cañon, and is, about, six and a half miles east of Kane-Wonder mines.

No. 1-A, I call it corundum. Is it? and what would the name of this blue stone be? No. 2-A is the quartz that the blue stone is on. (Unable to find it in the quartz, on the surface only in bunches.) No. 3-A comes under 2-A, and No. 4-A under 3-A—what is it? Do you think it contains any mineral? If so, will you please name it? No. 5-A is, and comes, under 4-A. It is very massive, and can be seen for one and a half miles or more, about twenty feet wide. Looks like cinnabar; and yet, it may be bismuth. Will you kindly state what it contains, if anything?

I thank you in advance for any information you can or will give pertaining to these samples, and assure you there is a lot of prospectors awaiting your reply. Part of this district has, up to date, not been prospected, and I am sure some very rich mines will be opened in this vicinity, and with the assistance of the Los Angeles Times' "In the Earth" department, it will put some of us prospectors "on velvet."

Respectfully, L. S.

ANSWER: When you boys get to firing questions, it makes the editor of this department hike mentally, with as much energy as if he were climbing a 300-foot ladder. You send quite a bunch of samples—but it's all right.

Probably the best way to get at the specimens is to refer to them as numbered on attached slips.

No. 1 is smalt blue dumortierite, with coating of mica schist. The white metallic lustered inclusions are mixtures of iron and antimony sulphides, and no sample reacts for platinum or iridium.

No. 2-A is quartz with mica schist coating. No. 3-A is not serpentine, it is a talcose-micaceous form of asbestos, and of probable value for various packing, axle grease, etc. No. 4-A is a foliated mica schist of no commercial value. No. 5-A is a micaceous and silicious iron peroxide (hematite) with not a trace of cinnabar present. Samples "1 to 4." No. 1 is quartz with hematite inclusions—not corundum. There is no sample of corundum among the lot by you submitted. No. 2 is on the order of a mottled trachyte. No. 3 is like 2, but not so far decomposed as No. 2. No. 4 is a mixture of azurite and malachite, quartzitic, and from a stringer. "No. 1 B" is rhyolitic, but not true rhyolite. All of your samples look "pretty lean for gold." Assay for gold and platinum.

The Times always has the interest of the great Southwest at heart, including the worthy "prospectors" of all sections of our peerless country.

Fine Baryte Sample.

COLTON, July 20.—[To the Editor of The Times:] Will be glad to have you inform me the kind of rocks the inclosed specimens (local) are.

Yours truly, A. F. T.

ANSWER: The white sample is heavy spar (barium sulphate,) and represents a variety of commercial value for prospective salts of barium and "white paint body," for paint purposes. The blackish green specimen is an impure iron silicate (hornblendic.)

$500 H. P. Nelson Piano Free.
See page 10, Part II, and get busy with the Famous Roosevelt Jungle Puzzle.

OUR OF THE
UMMER RESORTS.
HARRY C. CARR.
VI.
, Coronado, Its Comic
and Its Mysterious
Mr. Raffles.
, Coronado Beach, Aug.
have at Long Beach
ning rails quite short,
day
ends all day
the water sport.
go in swimming?"
pink,
ty-two hair puffs,
things made her
La Jolla
different style,
air
store
with a smile.
a notion to swim
ained bathing suit
ch at Coronado, has
here, and the ca-
ment forgotten.
the minute is a
tured on the spot.
The bit of verse
ette song, intended
girls of the rival
the lyrics, it was
Leon, a young girl
is in Los Angeles.
ing a career as a
, after the man-
, and in the same
sters and the make-
is still a mystery. In
hours, summer girls
ting out of camp
under their arms; so
ngestions. And sur-
when girls of the
are seen practicing
beach for the merry-
has been composed by a
connected with
A Miss Donahue,
Tom Toy," will have
in the operetta, the
a burlesque on life
Pier.
ests at the hotel.
ers all down the
ast week, which has a
of at least 1200
to find so many
from San Diego.
of families who
summer homes at
ing for the
city, eight or
when I tell any-
Coronado flit-
today I have a
quarter
and me here
ing out.
to go some-
there's a
lot of people.
We have
than on those
thing off to
we can't
not going to be
winter months merely
ll and all ninety
ing way off

society woman of New York, Newport and other parts, is headed this way.

On the occasion of her last visit, Miss Sears horrified the island by playing polo in men's clothes and going in swimming airily attired in a man's bathing suit.

One of the features of the tent city, this year, is a series of "neighborhood parties," organized by the management. It is like a municipal party, I suppose when socialism comes this will be all we have to do, and Gaylord Wilshire will be the public entertainer.

The management really does employ a public entertainer and he is a young man, wise in his time as you can witness by the programme of some of his recent parties.

One day, each week, the ladies of the tent town are the guests, and one day a week the children.

Observe the philosophy of the professional host. When the women gather with their sewing, he welcomes them with a free palmist to tell their fortunes. And you can be sure his parties are successes. There may have been a woman somewhere too old or too blasé to have her fortune told; but history records not the case.

The parties for children sometimes are straw rides down the peninsula. The one last week was a parody on the newspaper circulation scheme. "The search for the mysterious Mr. Raffles." Mr. Raffles first greeted the children assembled in the pavilion; then stepped into a tent; put on a disguise, and the chase began with shrieks of excitement and discarded false whiskers all over the place.

A special cemented bathing pool is also provided for the children.

Except in the old days of Catalina, when so many Los Angeles society people used go to Avalon in tents, I have not seen such pretty canvas homes.

This season, some originated the odd but attractive custom of decorating the outside of the tent walls as well as the inside. So you walk along streets that are flanked by pictures of Gibson girls, hanging steins and flaming color prints.

In the early part of the season, the colony used to turn with excitement to welcome brides; but the tent city has become such a place for honeymoons that the colony has become quite blasé in this regard.

The tent city is one of the few places on the coast where the boating is good. The canoeing here, as at Balboa, makes a picturesque feature of summer life.

Among the Los Angelenos who have been at Coronado lately or are there now are the following: Mrs. L. S. Strickland, Miss C. Strickland, Mrs. A. G. Sherman, Miss M. E. Brown, O. Doefinger, John O. Doefinger, Mrs. J. L. Corelia Phipps, Vera Layne, Jessie A. King, Jessie E. Johnson, Carrie V. Stick, Mrs. R. D. Johnson, R. Adams, F. G. Bierlein, A. W. Arlin, J. E. Edwards and wife, W. F. Thomas and wife, J. F. de is Monte and family, Witte and family, Nellie B. Overholtzer, Mrs. E. E. Overholtzer, Ruth Gillham, A. Wilbur Overholtzer, Mrs. D. M. Nair, Ethlyn Nair, Mrs. Homer McNutt, Master Homer McNutt, Mr. and Mrs. Arlin, O. C. Lusk and wife, Mrs. T. W. Beau de Zart, Charles A. Wallace, Jr., Edith S. Moon, Helen M. Stafford, Florence Grayston, Mrs. E. W. Moon, Mr. and Mrs. F. W. Word, Ed Turner and wife, Mabel Turner, Mrs. Josephine Gassaway, Mrs. S. M. Warner, Emily Warner, Fred E. Scoville and wife, Lew Savage and wife, Dorothy Carey, Mrs. K. R. Dainty, Mrs. S. Goldstein, R. H. McClanahan, C. M. Jocknick, Mrs. B. Jocknick, Mrs. B. Cobb, Mrs. and Miss Milchree, Mrs. Hunstker, E. C. Quimby, Mrs. Birdie Slotts, Miss L. Lake, Mrs. H. S. Prager, Mrs. A. W. Murray, Eva Shollenberger, Mary Le Hane, Ethel Williams, C. E. Crowley, Mrs. C. E. Crowley, Dorothy, Norbert, Phyllis Crowley, Harry Biddle and wife, Mrs. J. N. McConnell, Mrs. B. H. Fleming, R. C. Lane and wife, A. P. Welcome and wife, Miss Florence J. Williams, Harry B. Franklin, Townsend Nichols, Florence Arellaner, Mrs. C. A. Smith, Iva Angier, Mrs. P. M. Mooney, Lena Jones, F. P. Chaffee, Mrs. Clara Earhuff, Lillian Earhuff, Mrs. Margaret A. Bennett, Gertrude Bennett, W. H. Catlin, wife and daughter, E. W. Jones and daughter.

Yorba Linda Orange Land

Is Not Excelled Anywhere



Last Season's Orange Crop in This District Netted the Growers Over $800,000.00

The shipments during the coming season will greatly exceed this.

You Can Make Money on a Yorba Linda Ranch

There is absolutely no doubt about it. The fertility of the soil has been proven—the climate is unexcelled. Frosts are unknown—tomatoes can be raised any month of the year. All kinds of vegetables produce abundantly, making it possible for you to MAKE MONEY during the development of your orange grove. When it reaches the bearing stage, an orange grove is a CERTAIN revenue producer and its owner can live an ideal life, free from life-sapping toil that makes ordinary farming a burden.

Yorba Linda Home Life is Most Pleasant

The climate is ideal, your neighbors distinctly of the better class. The schools are thorough, the social life pleasant. Every sect of importance is represented in the churches. The near-by towns have satisfactory stores and markets.

All California Products Thrive at Yorba Linda

Vegetables of all kinds and fruits of every character may be raised on Yorba Linda Ranches. Last season 25,000 tons of hay and grain were shipped from the district and 500 eighty-pound cans of milk are shipped to Los Angeles daily.

Make Up Your Mind Right Now to Investigate

5-Acre Tracts $1000 and Up

SMALL PAYMENT DOWN—MONTHLY TERMS

SEE G. H. MACGINNIS, WITH

JANSS INVESTMENT COMPANY

320-325 Pacific Electric Building

CORNER SIXTH AND MAIN, LOS ANGELES PHONES—Home 10345; Broadway 2468

A Few Facts

ABOUT THE

Los Angeles Investment Company

Founded in 1866.
In Los Angeles Since 1895
Incorporated Under California Laws in 1899

Has divided 567 per cent. in cash dividends among its stockholders in the past 14 years.

Has undivided profits (or reserve) of $1,378,848.84.

No stockholder has ever failed to receive his money back in full without delay if he wanted it.

Its business is buying tracts, building homes on same, and selling on installments or for cash, and general building contracting.

The principal officers have been with the company from 18½ to 36 years.

Pays no commissions for the sale of stock.

Gives its stockholders all the profits on land as well as buildings.

Has built over 1550 buildings.

Owns its own lumber yards, mills, factories, stores, etc.

Has 2650 stockholders and wants you to make 2651.

You can invest from $1.00 up to $2850.

HOMES

LOS ANGELES INVESTMENT COMPANY

335 and 337 South Hill Street

Capital and Surplus.....$2,692,715.84

LARGEST Co-Operative Building Company in the World

ELECTROPODES
A Positive Cure for Rheumatism and All Nervous Ailments.
If your druggist cannot supply Electropodes, have him order a pair for you from
WESTERN WHOLESALE DRUG CO.
Pacific Coast Distributors, Los Angeles

BOWLES BROS
EVERY DROP PUR
CALIFORNIA
OLIVE OIL

FAIR PLAY FOR PRESIDENT DIAZ.

[W. O. Temple, in Moody's Magazine for August, 1909.]

A highly sensational book has just been published under the title of "Diaz, Czar of Mexico." The author calls himself Carlo de Fornaro. In the title of the book, it is very frankly and properly styled "an arraignment," since the book is an indictment of President Diaz of the most sweeping character.

I hold no brief from Gen. Diaz, nor have I ever asked or received a favor at his hands, except the unsolicited courtesy of a brief audience on one occasion. But I believe the ninth commandment has a broader meaning than the mere injunction not to bear false witness. By implication it forbids a man to remain silent when he knows that his neighbor is unjustly accused. Aside from my researches as an impartial student of history, I feel that my knowledge of Mexican conditions, acquired by extensive travel and personal observations in that country, has qualified me to speak not only with confidence, but with some degree of authority upon the subjects I shall discuss.

Considering the character of the offense, the greatest charge which Mr. Fornaro prefers against President Diaz is the assassination of his rivals, the wholesale slaughter of political prisoners at Vera Cruz on the 25th of June, 1879, and the alleged shooting by soldiers of innocent men, women and children during the strike at the Orizaba Mills.

But these three counts in the indictment rest entirely upon mere accusation, unsupported by a single scrap of evidence. Even if Generals Corona, Cadena and Martinez could have been, by any stretch of imagination, considered as rivals of Gen. Diaz, the facts presented by Fornaro show no more reason for charging Porfirio Diaz with their death than there is for suspecting Roosevelt of inciting the assassination of McKinley, or for holding Thomas Jefferson responsible for the death of his great rival, Alexander Hamilton, because he was killed during Jefferson's Presidential term by his fellow Democrat, Aaron Burr, who was also Vice-President at the time.

As to the summary execution by Gen. Teran of Vicente Capmany and his co-conspirators at Vera Cruz, it should be remembered that this was in the year 1879, when this was the usual method in Mexico of disposing of the leaders of an unsuccessful revolt against the existing government. Men who plotted against the government were traitors by the law of the land, and the penalty was death. Even in our country, only fifteen years prior to the Vera Cruz incident, there was a powerful sentiment in the North which demanded that Jefferson Davis should be summarily executed as a traitor, and Grant was bitterly censured for his leniency to Gen. Lee. Therefore, the execution of the gallant revolutionists at Vera Cruz must be judged by the standards of that time, and not, as Fornaro would have it, by the infinitely more humane standards of this more enlightened day.

Fornaro admits that the most competent witness in regard to the Vera Cruz tragedy is Rafael Zayas Enrizes, who was District Judge of Vera Cruz at the time, and was subsequently removed to New York City, "so as," according to Fornaro, "to be able to write with freedom of the actual conditions in Mexico." In his book, entitled "Porfirio Diaz," Enriques defends the President and practically exonerates him from blame. Even more far-fetched and absurd is the attempt to charge President Diaz with responsibility for the killing of the Orizaba strikers by the Mexican troops. It would be no whit more absurd to hold President Roosevelt responsible for the deportation of the Cripple Creek strikers by our State militia in 1904, because it occurred during his term of office, or Grover Cleveland for the shooting of the railroad strikers by the United States railroad troops sent to Chicago in 1894, to protect the transportation of the mails over the railroads involved in the strike.

A second count in the "arraignment" is that the personal liberties of the Mexican people, for which they had been fighting for sixty-five years, have been destroyed by Gen. Diaz in thirty years, for his own aggrandisement. It is too bad that Mr. Fornaro failed to enumerate and define just what sort of personal liberty he imagined has been lost. For unless contemporaneous history is a lie, the personal liberties of the Mexican people prior to the time of Diaz were only such liberties as were enjoyed in the darkest days of feudalism upon the continent—the liberty of the strong to oppress the weak, the license of the vicious to rob and pillage and murder with impunity the passive of plotting against the government, the liberty of the wealthy few to spend their lives in enervating idleness and pleasure, the freedom of the peon to wear out his life in peonage and unrequited slavery.

It is true that Juarez had given Mexico a written constitution in 1857, and afterwards gave his life to the effort to set the law above force. But from 1857 to 1867, the constitutional government of which Juarez was the nominal head had only a theoretical existence, and a migratory capital, following the person of the fugitive President as he dodged hither and thither to escape the pursuing soldiers of Maximilian. For that was the period of the Empire," which only ended with the execution of Maximilian on June 19th, 1867. From that time until the death of Juarez in 1872 a brief period of only five years—Mexico had her first real experiment under a constitutional government. But great-souled patriot as Juarez was, it must be conceded that he was deficient in practical administration of the affairs of government. Although Lerdo, who succeeded Juarez to the Presidency, was both a patriot and a scholar, the cause of constitutional government and liberty lost ground under his administration. It was reserved for Porfirio Diaz to breathe new life into the inanimate constitution and make it a vital force, and to build an enduring fabric of constitutional government upon the foundation laid by his great teacher and benefactor.

The fundamentals of personal liberty demand that every person shall be free to think and speak and direct his own activities and movements without restraint, that he shall have the right to enjoy the legitimate fruits of his own labor, skill and enterprise, that he shall have the right to contract and own property, that he shall not be deprived of either life, liberty or property without due process of law, and that the law shall extend its protection equally to all who are within its reach. All these rights are enjoyed by the Mexican people today in a measure never dreamed of by the general masses of that nation before the time of Porfirio Diaz.

But of what practical value are all these theoretical rights to a man who has not within his reach the opportunity for remunerative employment, and a chance to provide himself through honest toil with the material comforts of life? This material basis of life, and the enjoyment of the rights of personal liberty, have also been supplied by the Diaz administration.

A complete answer to the charge of neglecting irrigation and the agricultural interests of Mexico, is found in the fact that only last year the Mexican government donated thirteen million pesos to build the Nazas River dam for irrigating the fertile valleys around Torreon, and an act of congress has been passed authorizing the government to guarantee one hundred million dollars' worth of bonds for irrigation purposes. It is hardly fair to criticise the Diaz administration for being slow to extend its aid to irrigation enterprises when they have been so quick to follow the example of the United States, whose reclamation policy began only with the Roosevelt administration.

In answer to the charge of indifference to the cause of education, I appeal from Fornaro to the fact that Diaz has given Mexico a public school system that is unsurpassed by that of any other nation. Ten years ago a law was enacted making attendance of children upon the public schools compulsory, and subjecting parents to fine and imprisonment for non-compliance with the law. Out of a population of fourteen million people, there are nearly one million pupils) one-fourteenth of the entire population) enrolled as attendants upon the public schools. Military discipline is used in connection with all the male schools. In the female schools the girls may learn all kinds of needlework, from the plainest sewing to the most delicate embroidery and lacemaking. Music, art, and the higher branches of knowledge are also taught without charge and as thoroughly as in our colleges. Night schools are conducted in connection with the penal institutions and military barracks. The government is now building at a cost of nearly two million pesos a national normal school for the training of teachers, which will surpass any other institution of the kind in the world.

As to the charge of being a past-master in the art of politics, I am afraid a plea of guilty must be entered. We learn for the first time that it is not only a fault but a crime for a man to possess those qualities of leadership and diplomacy which make for success in politics. Very shortly before his death Grover Cleveland declared Theodore Roosevelt to be the best equipped and most successful politician this country has produced for a generation, and Cleveland died in the belief that he had paid a high compliment to Mr. Roosevelt.

No one claims that the work done by Gen. Diaz in the regeneration of Mexico is complete, nor that there are not many things which need to be remedied and improved. The millennium is no nearer in Mexico than in the United States—perhaps not quite so near. Poverty, ignorance, and want still exist in Mexico. Crimes are still committed there. Official power is occasionally abused. Miscarriages of justice sometimes occur in the courts. But what country is free from these evils?

But after all the best defense to slander is character. In this respect Gen. Diaz is most fortunate. The exalted traits of personal character which even Fornaro can not deny him, rise up to confound his enemies and refute their calumnies. Fornaro admits that Porfirio Diaz was "a good son, an industrious scholar, and an honest boy—that as a young man he fought for the ideals of Hidalgo and Morelos, for personal liberty and justice." This hostile, reluctant witness also admits that the private life of Porfirio Diaz has been without stain or blemish—ideal in its simplicity and virtue.

And as the private character of Porfirio Diaz has been above reproach, so have all his public acts and services been consistent only with the most exalted unselfish devotion to his country and to his people. Over against the charges of avarice and graft, I set the fact that as a young man Porfirio Diaz twice refused to accept pay for his military services, because the government was too poor. Against the charge of treachery to his nation, I oppose the fact that he turned a deaf ear to the emissaries of Maximilian, who wanted to place him in command of the Mexican army when the Emperor abdicated, which would have practically made Diaz president, dictator, or emperor, as he chose. Against the charge of assassinating rivals in his lust for office and power, I offer the fact that he once declined to run for the presidency against his friend and teacher, Benito Juarez, that he declined promotion over the heads of men older in the service for fear of arousing jealousies that might be harmful to the nation, and that in 1880 he voluntarily and gracefully retired from the presidency in the interest of Manuel Gonzales. Against the charge of cruelty to his own people and subjects, I ask you to consider the humane treatment which he uniformly accorded to his prisoners of war. Against the charge of tyranny, hypocrisy, and indifference to the welfare of his subjects I plead the splendid system of public schools, which he has provided for their education, the asylums he has built for the infirm and blind, and the many paternal acts of his governments, such as the destruction of the "corner" on grain a few years ago.

As a statesman, President Diaz has successfully planned for the national greatness of Mexico, but in all his planning the hut of the peon and the happiness and comfort of his people have been the first objects of his solicitude.

Talks on Snake Culture

No. 11—*Breaking Off Early*

A Kansas man began celebrating the Fourth of July last March and kept it up for three months. His career during



the time was one round of pleasure, and he left a windrow of empty bottles behind him. Finally he quit the trail and became conspicuously sober. He began figuring up how much he had spent during his private carnival, and the result astounded him. He had squandered dollars of all sizes and shapes, and every one of them had cost him a lot of hard work. He had thrown away the glittering plunks as though they were snowballs, and he the owner of the Arctic regions. He was so discouraged and despondent that he just naturally went down to the river, and filled his pockets with stones, and tied his hands together, and jumped into the water. When he started on his high lonesome his friends tried to persuade him to be good, but he wanted to have some fun first. He had his fun. It would have been easy to shake old John Barleycorn early in the game; it always is; but the longer you fool with him, the stronger grows his hold, and finally he gets his favorite half-Nelson and puts you down.

NOT ALARMING.

"REVOLUTION" IS STREET FIGHT.

NO CRISIS IN MEXICO, SAYS VISITOR FROM SOUTH.

Brother of Former Ambassador to United States from Republic Laughs at Sensational Reports and States It Is Case of Loud Noise and No Damage.

The alleged revolutionary conditions in Mexico over the nomination of Gen. Bernardo Reyes for Vice-President of the republic does not amount to more than a street fight, according to Juan A. Creel, brother of former Ambassador Enrique Creel, now Governor of the State of Chihuahua.

Mr. Creel and his family are at the Van Nuys, where they will remain several days before returning to their home in Chihuahua.

"The political conditions in Mexico are peculiar," said the visitor. "Americans, unless they have lived in the country, do not quite understand the impulsive nature of the Mexican. Nine-tenths of these alleged revolutionary outbreaks do not amount to more than a street fight, or a struggle in a café, where the greatest damage is to the glassware.

"Malcontents are willing enough to break a few goblets and mirrors and make plenty of noise, but there has been no real revolutionary movement for a long time.

"We take great interest in politics in Mexico, and, like the Americans during election times, we have some street fights between the various factions.

"The two big parties in Mexico are the Scientists and the Democrats. The latter is the younger party. It has a great number of competent men in its ranks, which also include laborers, farmers and small merchants by the thousand.

"The Scientist party is composed of men of the best families of the nation.

"The wealthiest merchants, capitalists and professors belong to it.

"The situation at present is this: President Diaz is the unanimous choice to succeed himself as President. The Vice-Presidency, however, is an office established only four years ago, and that time the President's term was for four years, and when the other office was created it was made to extend over a like period. Two years ago, the Constitution was amended, making the term of President and Vice-President six years.

"The Vice-President, Hon. Ramon Corral, has been the only holder of that position. He has been selected by the Scientists to succeed himself, but the Democrats selected Gen. Reyes, who is one of the most efficient officers in Mexico. He was a patriot at the time of the overthrow of the French interference, and has been in the army ever since. He would not consider for a moment any movement on the part of his followers that smacked of revolution. So that this talk of an outbreak cannot come from a substantial source.

"I noticed in the morning dispatch a report that Gen. Reyes, who is Governor of the State of Nuevo Leon, had been surrounded by government troops in the mountains near Galeana, Nuevo Leon, and that he was being kept under surveillance by the Federal authorities. I think this situation can be easily explained. The troops are divided into zones. These zones from time to time are moved, and so it is that at this time there is a shifting of Mexican troops, but I do not believe that it has anything whatever to do with the holding of Gen. Reyes under surveillance. The only thing that the enemies of Gen. Reyes can hold against him is that he is too impulsive. He is, in his way, the Roosevelt of Mexico—strong and vigorous, with a way of hitting straight out from the shoulder at any evil that blocks his path. He is a soldier, while Mr. Corral is a capitalist. It is because of Mr. Corral's conservatism that he was selected by the Scientists.

"Mexico is going forward on the jump in the educational line, and it is no wonder that more and more of the people should take an interest in politics. The public schools are on a par with those in America. But as for a revolution, I do not believe that Mexico is in any danger of facing that kind of a crisis."

TEMPLE BAPTIST PROGRAMME.

Central Church Pastor Will Preach. Evening Subject, "Getting Married."

Although the hearts of the members of Temple Baptist Church are heavy with sorrow by reason of the lack of strength and health which compels Rev. Robert J. Burdette, D.D., to sever active relations with the congregation, there is nevertheless a spirit of loyalty to the church and a determination to maintain the splendid organization which the fame and ability of Dr. Burdette have built up during the six years of his pastorate. This determination to continue the work so ably started is the highest compliment that could be paid to the retiring pastor, who will retain the honorary position of pastor emeritus.

All departments of the church are working in splendid fashion. The Sunday-school meets at 9:30 o'clock in the morning in Berean Hall and the attendance is remarkable.

This morning, Rev. Dr. Arthur S. Phelps of the Central Baptist Church, will supply the Temple pulpit, preaching at 11:00 o'clock on, "Putting Up a Brave Fight." The music will be appropriate and the quartette will sing, "The Battle Hymn of the Republic."

In the afternoon, at 3 o'clock, J. J. Falls, the Temple Church organist, will give a recital.

In the evening, at 7:45 o'clock, Dr. Phelps will preach on, "Getting Married." The quartette will sing, "Oh, Promise Me," and Mendelssohn's Wedding March will be played by Mr. Falls on the organ.

It is expected Dr. J. W. Brougher of Portland will be the supply for next Sunday.

The assistant pastor, Rev. Mr. Brown, will lead the prayer meeting, Wednesday evening, the subject being, "The Folly of Doubt." The Committee on Resolutions in regard to Dr. Burdette's resignation will report at that meeting.

CAR JAR FOR DRIVERS.

S. Shimoda and T. Masuda, wagon drivers for the Temple Hand Laundry, had visions of death yesterday, when struck by a Temple-street car at Hope street. They escaped with bruises and cuts, which were dressed in the Receiving Hospital. The two Japanese drove directly in front of the car. As the trolley was on the down grade the motorman could not bring it to a stop until the wagon had been overturned. The vehicle was slightly damaged.

$800 H. P. Nelson Piano Free.
See page 10, Part II, and get busy with the Famous Roosevelt Jungle Puzzle.

HARBOR COMMERCE.

(Continued from First Page.)

weeks, with an average of 1500 tons of freight, and there was a total of 26,000 tons for the year.

This year, there has been a ship every eleven days, with an average of 3000 tons. It is predicted that 100,000 tons of freight will come over San Diego wharves for Los Angeles this year.

During the next few years the tonnage consigned to Los Angeles over this route will increase tremendously. It is even now held back by the capacity of the American-Hawaiian steamship line, which is building several new ships to meet the traffic.

Pertinent inquiry: Why doesn't all this 90,000 tons of freight consigned to Los Angeles come over Los Angeles wharves?

Answer: On account of the progressive aggressiveness or the aggressive progressiveness of the Santa Fé Railroad.

The Santa Fé, at present, is the only railroad into San Diego. The Santa Fé has no present foothold whatever at San Pedro.

Therefore, the Santa Fé uses its influence to turn this freight into San Diego, making a rate whereby freight can be transferred to Los Angeles as cheaply from San Diego as from San Pedro.

Traffic men believe, however, that we can easily transfer this tonnage to San Pedro and have the American-Hawaiian steamers deliver our freight on our own wharves. And this without much opposition.

It will not materially hurt San Diego, for her "back country" is developing so rapidly she will have freight enough of her own.

Very fierce opposition is not looked for from the Santa Fé, because it is unbelievable that the Santa Fé will not get some sort of a foothold at San Pedro.

Furthermore, another railroad is now building into San Diego to dispute the monopoly with the Santa Fé.

In addition to the sagacity of the Santa Fé, however, the superior wharf facilities of San Diego also tend to the conditions whereby our own freight goes through some one else's harbor. Goods can be hoisted directly from the holds of the steamers onto the cars.

The consignments handled for us through San Diego include everything from musical instruments to bar iron.

San Francisco also handles great quantities of freight that should rightly come over the wharves of San Pedro.

RELIEVING SAN FRANCISCO.

We intend to relieve San Francisco of the further bother of making money by handling our domestic freight to the detriment of our own harbor. And that's not all. We are going to take away some more.

With the exception of Russia, all of these countries mentioned are adjacent to the port of San Pedro.

During eleven months of the fiscal year of 1909, the imports of the customs district of San Francisco amounted to $44,168,043.

The imports of the customs district of Los Angeles for the same period were only $1,182,538.

The exports of San Francisco, $29,697,742.

Of Los Angeles, $173,737.

This great amount of export and import trade through San Francisco included cargoes carried by direct steamer lines to and from Siberia, Russia, China, Japan, the Philippines, Australia, New Zealand, Mexico and South America.

At least a share of this trade belongs rightly and geographically to San Pedro and we can get it by proper effort.

We can get our "entities" as the southern darkies say by proper effort. Experience has shown that "proper effort" is where Los Angeles shines. Our business men have seldom gone after anything that they didn't come home with the scalp.

A very furious effort should not be necessary. A large oriental trade is certain to come to our harbor eventually, simply for the reason that a straight line is the shortest distance between two points.

One of the greatest exports to the Orient is cotton. It is only common sense to see that the vast crops from the cotton fields of Texas will not for long be dragged the length of the continent by rail; then put aboard the Jap steamers at Seattle and San Francisco, when San Pedro has wharves 500 to 1000 miles nearer.

Traffic conditions in the West are still in the raw. Without any special effort on our part it is sure that the big cotton crop of Texas will be carried to the Orient through the harbor of the shortest route.

It is not to be believed that Texas cotton will continue to ramble all over the United States before embarking for Japan as a matter of personal accommodation to Jim Hill and the Seattle wharf interests.

A certain prosperity is thus destined for San Pedro if we only stand by and wait. A further degree of prosperity can be induced by getting out and hustling as in the case of claiming our share of San Francisco's harbor business.

In the long run, however, commerce is not to be brought to San Pedro by the dime museum method of putting a "barker" out on the sidewalk in front and coaxing shippers in.

In the long run the harbor that gets and holds the business will be the harbor that stands as a gateway to a freight-producing territory.

The section that ships its own freight will have the harbor that wins supremacy. It is for us to raise our own freight.

San Francisco is not a harbor with a creative future.

The harbor of San Francisco is merely a clearinghouse, a depot where steamer lines and railroad lines meet and swap cargoes.

Clearinghouses and depots can be moved without much difficulty.

San Pedro has a strangle hold on the future. This hold lies not so much in the future of the harbor, as a depot, as in the future of our back country as a producer.

THE BOSS STATISTICIAN.

O. P. Austin, chief statistician of the Department of Commerce and Labor and the greatest American authority on oriental trade, was sent on a trip around the world a year or so ago as a commercial representative of this country.

His investigations showed that of $2,000,000,000 worth of goods purchased annually by oriental countries, only $1,000,000,000 worth of business is done with its nearest neighbor, the United States.

Every year the Orient buys $400,000,000 of cotton goods. Only 1½ per cent. of this comes from the United States, although the United States is the world's greatest cotton producer.

This means that we ship away nearly all of our cotton and allow foreign countries to make the profit on manufactured cotton goods that rightfully belongs to us.

HOW THE DESERT HELPS.

This is where government reclamation comes into the story.

Down in Imperial Valley one T. Roosevelt turned a river loose into a desert and created a region whose marvelous fertility exceeds that of the Egyptian delta.

They are beginning to raise cotton there. Its quality equals the finest bolls in the world. Traffic men predict that before long upwards of 200,000 acres of cotton will be growing in this valley.

Even if sold in the raw bale, this is bound to bring Japan's cotton-seeking ships to San Pedro, and the rest of the cotton cargoes for the Orient will surely follow.

But as surely as light follows the sun, if Imperial Valley proves to be a big cotton producer, Los Angeles is destined to be a big manufacturer of cotton goods.

It follows, in that event, that the ships of the world's great cotton cloth buyers will come to the doors of the factories and to the harbor of San Pedro.

By the same token, there is no reason why we should send hides East to be manufactured into shoes and then sent back as shoes, or copper ore to New Jersey and then back through our ports to the Orient.

In fact, there are very few commodities that are shipped through Los Angeles, or are destined to be, which cannot be manufactured just as well here.

Most manufactured articles can be made better and cheaper here than in the East.

This sounds like a large dream, but is all cold fact. This is what is meant by stating that the future of San Pedro as a harbor must be created.

Shrewd traffic experts see already that unless Los Angeles become a creative territory the building of the Panama Canal will hurt and not help us. If we continue to ship wool and cotton and ores to the East to be manufactured the Atlantic Coast will send ships loaded with the manufactured product direct to the Orient, leaving us about six thousand miles out in the cold and leaving our harbor a place that's nice for rowing races.

The Santa Fé has already demonstrated the fact that it's no use bringing steamer lines there until there is tonnage to fill them by their ill-fated Australian line from San Diego.

GOOD START.

San Pedro has already made a good start. The Cosmos, Jebson and Dollar line steamers—Alaskan, Mexican and trans-Pacific—already touch at the port.

Robert Dollar, head of the great Dollar line, is a staunch friend of Los Angeles. He declares San Pedro will be one of the finest harbors in the world and expresses eagerness to put on steamers as fast as we can give them tonnage. At his own expense he recently brought in a cargo of pig iron just to give his steamers something to do. But he docked at Redondo, it may be mentioned, on account of the heavy pilotage charges at San Pedro.

Another line of steamers is expected to begin operations within a month between San Pedro and Mazatlan, bringing tropical fruits to Los Angeles for distribution.

There is, of course, at San Pedro a large tonnage of lumber from the North, and this has lately been added to.

A NEED.

What is needed is some body of experienced traffic and commercial experts to be on the constant outlook to bring commerce to San Pedro.

The time for the first lick is at hand with the expected arrival of the commissioners from the Mikado of Japan.

PREPARING FOR FRAY.

Third Ward Republicans Meet and Form Club for the Battle of Ballots This Fall.

A big delegation of the fighting Republicans of the Third Ward met at Levy's yesterday noon, and began to prepare for the coming fall campaign.

There were more than 100 in attendance, and what is to be known as the Third Ward Republican Club was organized and placed upon its feet. It was the opinion of all present that with proper organization a sweeping victory, not for "our set," but for the Republican party as a whole, will be the story of the next battle of the ballots.

After luncheon a business meeting was held, and the organization of the club perfected. Walter C. Fisher occupied the chair, and Frank H. Mouser officiated as secretary. A constitution was adopted, and the following officers elected:

President—Walter C. Fisher.

Secretary and Treasurer—Frank H. Mouser.

Executive Committee—Harry Allen, Fred Williams, Dr. Lee W. Burt, Elmer T. Riley, Theodore Lafayette, W. R. Kelly and J. F. Zarger. Senator H. M. Hurd was chosen chairman of the Executive Committee.

Members of the new City Central Committee were named as follows: Precinct 27, J. B. Murphy; 28, E. A. Peck; 29, J. W. Summerfield; 30, Ed Sens; 31, Frank H. Mouser; 32, C. E. Chappelear; 33, Ed Abbott; 34, Bernard Fry; 35, Andrew J. Copp, Jr.; 36, J. J. Stein; 37, Frank A. Garbutt; 38, W. C. Brodie; 39, A. B. Grupe.

Reception Committee—J. W. Summerfield, chairman; R. A. Todd and Andrew Cope, Jr.

Finance Committee—Ben Cohn, chairman, with power to name his associates.

There was considerable discussion of the Mayoralty proposition, and a majority of those present expressed the conviction that George Smith would be the man to lead the party to victory this fall. On the subject of Councilmen there was a variety of opinions, but the names of Col. Frary, Frank H. Mouser, deputy in the County Assessor's office; Frank A. Garbutt and A. B. Grupe were mentioned favorably by many.

The gathering showed splendid esprit de corps among the Third Ward Republicans, who are among the earliest in the field, preparing for the municipal campaign.

Grass and Fruit Trees.

Extended experiments recently conducted in Germany have shown clearly that fruit trees suffer materially, and are often killed outright, when grass is allowed to grow under the tree and close up to the trunk. Various probable reasons for this effect, such as the removal of plant food and of water by the grass, also the supposed liberation of carbonic acid, which might prove injurious to the roots of the trees, have been demonstrated to be outside the primary cause of injury. After seven years' work it was concluded by an experimenter that the injurious effect could be due only to some poisonous substance formed in the soil by the roots of the grass. It is a well-known fact that in many instances considerable difficulty is experienced in obtaining growth of grass under trees.

Costliest Necklace in World.

The most costly necklace in the world belongs to the Countess Henckel, a lady well known in London and Paris society, the value of which is said to be $250,000. It is really composed of three necklaces, each of historic interest. One was the property of the ex-Queen of Naples, sister of the late Austrian Empress; the second, once the property of a Spanish grandee, while the third was formerly owned by the Empress Eugenie. Not long ago, a necklace composed of 412 pearls, in eight rows, the property of the late Duchess of Montrose, was sold for $60,000. The Empress Frederick of Germany is said to have possessed a necklace of thirty-five pearls, worth at least $200,000, while Lady Ilchester's necklace of black pearls is valued at about $125,000.—[Kansas City Journal.

$800 H. P. Nelson Piano Free.
See page 10, Part II, and get busy with the

AQUEDUCT BONDS.

(Continued from First Page.)

parently ample for all purposes but for the classification of the power indebtedness under the municipal limit.

The Aqueduct Advisory Committee has discussed the question for several weeks in an effort to avoid any infringement of the promise of the municipality as to its harbor improvements, which was a matter of good faith in the consolidation election.

As the attorneys now view it, the Board of Public Works must accept the $3,600,000 available inside the municipal limit, and proceed with the power development plans and trust to later provision for the $900,000 additional in the estimates. This will not jeopardize the harbor finances, as this debt is statutorily special.

It is the belief of the Advisory Committee that the power debt will take care of itself and be no charge on the taxpayers, even if current is sold at much less rates than are now charged in the city; that it may even accumulate a large surplus.

The Advisory Committee is composed of Gen. Chaffee and Messrs Hubbard and Humphreys of the Board of Public Works, Aqueduct Counsel Mathews, Chief Engineer Mulholland, Assistant Lippincott and City Engineer Hamlin.

It is likely the entire subject of the double bond issue will be presented to the city officials next month, because if the power finances are not arranged the aqueduct work cannot halt until they are. It is purposed to have the vote on both the power and harbor bonds at the same election.

The Advisory Committee also discussed with E. F. Scattergood, chief electrical engineer of the aqueduct, the employment of an expert power engineer to advise the officials as to plans for making the great power facilities most useful and profitable. The Council has provided $15,000 for the use of the Board of Public Works in organizing and equipping its force in charge of power development and the use of this money and the work the corps will perform in preparing for the important adjunct of the water project, was also discussed. Surveys are now being made and plans prepared for the work by this force. It is expected that the services of an expert on electrical power will cost at least $5000.

AT SAN GABRIEL MISSION.

The young people of the old San Gabriel Mission parish, assisted by Alhambra friends, have prepared a comedy which will be played on the grounds of the mission itself, on Tuesday evening, at 8 o'clock. The play, in three acts, was written by Miss Grace A. Dennen of the Girls' Collegiate School. The scene is laid in Spain and the action takes place at the entrance of an old Spanish inn. Much thought has been given to costumes, the Spanish dancing and songs. The play will be given under the auspices of the Ladies' Altar Society and the funds will be for the benefit of the society. Special arrangements have been made with the Pacific Electric for service, and cars will leave the Pacific Electric building at 7:15 p.m.

Talks on Teeth

BY REX DENTAL CO. (Inc.)

Some Questions Answered

We are daily in recipt of inquiries from people regarding the Alveolar Method, which shows that we haven't reached all the people yet, in spite of a continuous campaign of advertising extending over a period of six years.

Here are some of the commonest questions:

Q. Do you plant teeth in the gums?

A. No. There is no implantation, no cutting or boring into the gums, no surgery at all, and no pain about the work.

Q. If all the teeth are gone, can you supply those that are gone?

A. No. We require two or more teeth in either jaw to work from.

Where all the teeth are gone, we supply the finest fitting removable plate known to Dental Science, because of the great skill of our operators.

Q. My teeth are loose, can you use them in your method of restoring the missing teeth?

A. We should have to make a careful examination of your mouth before we could answer.

The nature of the Alveolar Method is to tighten loose teeth and make them tight and firm in the gums, through the support of other teeth on either side.

We wish to assure our friends that the success of the Alveolar Method is based on its adherence to natural laws.

We try to imitate nature in so far as we are able. When the new teeth are in place we say, use them, but don't abuse them. Keep them clean. Don't try to crack nuts or bite nails with them. In short, treat them like good teeth deserve to be treated, and they should last as long as you last.

Our book explains the Alveolar Method in detail.

You should read this book, which we send you free.

Rex Dental Co.

DENTISTS

Room 703 Severance Bldg.
COR. SIXTH AND MAIN STREETS
Los Angeles, Cal.
OFFICE HOURS—8:30 TO 5:30
SUNDAYS 10 TO 12.
BRANCH OFFICES
San Francisco, Pacific Bldg. Oakland, Bacon Bldg. Sacramento, 615 K. St.

SAY "PURITAS"

When You Order Bottled Soda

It will pay you for two reasons—first, you'll get soda more delicious than you ever drank before—Second, you'll get a pure beverage.

Puritas Sodas conform absolutely to the Pure Food Laws. They are pure flavorings, pure cane sugar and Puritas Distilled Water.

And, my! how good they are!

Don't be satisfied with ANY Soda. You've a right to the best, to Puritas Sodas.

Five Cents—sold wherever there are good things to drink.

If you want them at home, phone us—Home 10083, Sunset Main 8197.

SUNS BEA

"The Hom

The owners of BEACH" wish to the public agency of property has by the Albert Co., 202 Secu Los Angeles.

"The Beac

This beach is best families California, 40 been built owners. It home beach — Nature with advantages beach adjacent and possessing ditions that perfect beach.

Locat

Sunset Beach miles southea geles — mid Long Beach ton Beach — ride on the P cars (Newport Cars traverse length of S The town is a stretch of h sand (no bluf with an eleva feet above ma and has the two frontages Pacific Ocean on Sunset Bay body of calm flushes with fall of the t along the ent property. The fers the real fect safety in boating, bathing in quiet

Surf B

No better bat had anywhere beach — on gentle slope bed, which feet of water 500 feet from is absolutely

Water S

There is no b water in the pure, wholes water of Se flowing 130,000 day, and pipe part of this

Improve

Beautiful stree a beautiful bath house represent over spent in perm ments—besides handsome house individual own

Proper bui tions insure residences, and strictions will Sunset Beach beach.

Gas Electri

Natural Gas an adjoining a gas and elec tion is now be by the Albert Co. to supply gas and electr extensive impr being planned comfort and residents of Now is the t gate this pro cure a location ture summer for descriptive better still, c fice and let abe at it.

ALBERT H.

202 Secu Los An

"The Home

SUNS BEA

SUNS BEAC

"The Home

The owners of "BEACH" wish to to the public that agency of this property has bee by the Albert Co., 202 Security Los Angeles.

"The H Beach

This beach is at best families in California, 40 h been built by owners. It is home beach — Nature with mo advantages than beach adjacent and possessing all ditions that go perfect beach.

Locati

Sunset Beach is miles southeast of geles — midway Long Beach and ton Beach — th ride on the Pac cars (Newport Cars traverse length of Sunset The town is sit a stretch of beau sand (no bluffs with an elevation feet above mean and has the adv two frontages — Pacific Ocean and on Sunset Bay, body of calm w flushes with the fall of the tide along the entire property. This fers the realizati fect safety and in boating, bath ing in quiet wate

Surf Ba

No better bathi had anywhere th beach — on acc gentle slope of bed, which show feet of water at 500 feet from sho is absolutely s

Water Su

There is no bette water in the wor pure, wholesome water of Sunset flowing 130,000 day, and piped part of this pro

Improve

Beautiful streets a beautiful pier, bath house and represent over spent in permane ments—besides handsome homes individual owners

Proper buildi tions insure a go residences, and strictions will for Sunset Beach a beach.

Gas a Electric

Natural Gas is a an adjoining pro a gas and electric tion is now being by the Albert Co. to supply the gas and electricity extensive improv being planned to comfort and plea residents of Sun Now is the time gate this property cure a location for ture summer hom for descriptive better still, come office and let us ab at it.

ALBERT H. BE

202 Secur Los An

"The Home

SUNS BEAC

ACROSS THE BORDER.

ICAN ZINC IS SHUT OUT.

Tariff Is Practically Prohibitive.

ns to Lose Jobs on National Railways.

Leave Rather Than Wait for Discharge.

[SPECIAL DISPATCH TO THE TIMES.]

CITY, Aug. 21.—The newly duty of $29 gold per ine will result in immediate ffic losses to United States rushing the Mexican border, t exportation of Mexico zinc and in probably ultimate ion of zinc smelters in the re- Chihuahua.

of Mexico are unanimous ertion that the days of zinc en to the United States are average freight charge from ings for the border is about . The average rate from the the reduction plants of Kan- Missouri is something like ting the total transportation approximately $6.50, American

average value of zinc ore in Mexican diggings is $50 After the cost of mining is the $5.50 freight and tariff e adjusted, there is hardly fficient balance to take care ost charges and a fair per- of profit. The ore can be d gold ports and shipped as the Atlantic to better duty considered.

the zinc formerly exported States came from the mpanies commonwealths of Nuevo Leon, Durango and . It ran to 10,000 and 12,000 month. Actual figures show month of July the lead and passing through the gate- El Paso alone amounted to pounds, or nearly 7000

which will most severe- loss of the business of 400 of zinc a month are the the Katy, the Rock Island, Texas Mexican and "Sap." matter well known among , mine operators and smel- that in the last election in ed inside the zinc producers ised protection in the event carrying Missouri for Taft. ause the smelter people ht for it, because they ht to their business. of the zinc schedule was sim- the fulfillment of a po- to result in material to American producers, pos- ssary hardship to miners of but more probably their ulti- . If the con- tion of zinc reduction plants in is thereby enforced.

ICO FOR MEXICANS.

a cyclonic approaching ation among some of the members of the government of Mexico has followed the in the official organ of correspondence between José Minister of Finance ment error in the merged roads, offices of the National Rail- Mexico.

Passenger Minister Liman- explanations of the de- engineers from posi- the international lines and with all possible dispatch to be given their places. There further demurrer that too is used in the conduct 's affairs and the order that is more universally adopted

to Limantour's strictures ency suggestions. E. N. ent of the National Rail- , and Fabio Macedo, of the local board of direc- that there is being made to supplant Americans with foreigners with natives possible. They also de- possibly as can be made are abolishing the English language and in its stead.

feature of President is a paragraph in which Limantour that in each dispatcher's office on there have recently so-called copy opera- so employed to be ed- orders by the Ameri- of the offices. It was t of this system that a hundred American their keys last month ed in a body to the

the plainly-stated posi- ment officials at the in the merger serv- Americans predominat- secret meetings to dis- and there is appre- quarters that many their positions for the dismissals Limantour's pronuncia- lines have just complications who objected to the by Mexican audi- came the dis- in July, and now coalition are in with A. Clark. The object of this is agree upon a two while deliberat- harmonious to friction may views of the

RAISES MONEY.

data, coming au- the general offices Railway of Mexico in the fact that gross roads included in exclusive of the just taken over. fiscal year ended the year ended several months those roads were under a single

the net earnings have ex- previous fiscal lines were op-

earnings is at- effects of the and survived putting a dam- in America baneful commercial com- republics. recorded in coalition, can be the efficient ad- manage- to pub- the and put econ-

value of American money. For the succeeding twelve months, ended June 30, 1909, during a portion of which period the lines were under the present single management, gross earnings were $45,-805,522.26, showing a decrease of $3,296,404.01.

But gross expenses for the fiscal year closed on June 30, 1908, were $35,355,648.93 and for the fiscal year ended June 30 last they were $29,-166,893.37, showing a decrease of $6,188,755.50 for the latter period.

Thus the net earnings for the former year were $16,736,277.44 and for the latter year, partially under merger management, $19,628,628.93, revealing for the fiscal year of 1908-9 an increase of $2,902,351.49 in profits, notwithstanding the business depression impossible to either foresee or forestall.

BUSINESS PICKING UP.

Untabulated data prove that there has been a general and substantial picking-up of business in all departments since last June and taking into consideration the steady and accelerating upward tendency of the present, optimistic and unmistakable omens of the immediate future and the proved ability of the merger chiefs to cut operating expenses down to the lowest quotation compatible with the highest degree of efficiency, it appears a conservative venture to agree with the road's prediction that the coming tourist and general traffic season of 1909-10, ending with the fiscal year to close on June 30, next, will be by all odds the most profitable in the history of all lines combined as the National Railways of Mexico.

Total mileage of the government system is 7531.6, of which 1749.2 miles are narrow gauge and 5782.4 miles are standard gauge. In the former National lines, trackage of the system known before the merger as the National Lines of Mexico, there are 5415.4 miles of road, 928 miles of it narrow and 4487.4 miles standard gauge. Mileage of the Mexican International, standard gauge, was 895 and of the Interoceanic Railway of Mexico, narrow gauge, 1221.2. These items make up the total of 7531.6 miles of road, exclusive of the Mexican Southern, owned and operated by the National Railways of Mexico. Previously to the merger the number of miles operated by the old Mexican Central was 3559.

To the United States the National Railways of Mexico offers daily through train service by three separate overland routes, the so-called Laredo route, path of the "Mexico-St. Louis Limited," the Eagle Pass route and the El Paso route.

The government-owned combined system has three gateways by land and four by water, the former being the Laredo, Eagle Pass and El Paso and the latter the Tampico, Veracruz, Manzanillo, all in Mexico, and the Corpus Christi, Texas, reached via the Texas Mexican line, controlled by the National Railways of Mexico.

PUBLICITY CAMPAIGN.

The merger people are inaugurating a publicity campaign which will eclipse all past endeavors in that line. Just now there is in course of preparation an elaborate industrial book, profusely illustrated, covering the area traversed by the entire system from a strictly commercial standpoint, intended to convince the unlimited of the advantages of investment in Mexico. This work will shortly be going to press and will be widely distributed by various agencies in the United States and Europe. There has also been adopted an entirely new line of advertising matter covering the vast domain traversed by the merger lines, offering handsome illustrations of all points of exceptional interest.

General offices of the National Railways of Mexico are located on five floors of the big Limantour Block, one of the finest structures in this capital, corner of Cinco de Mayo and Vergara. The headquarters of the industrial agent and a portion of the passenger department are at Colonia station, Mexico City terminal of the former National Lines of Mexico. The purchasing department is housed at Buena Vista station, terminal of the former Mexican Central, and the operating and engineering departments are quartered among the three stations of Colonia, Buena Vista and San Lazaro.

From the personnel of the heads of the National Railways of Mexico, it would appear at a glance that Mexicans have not as yet, in the estimation of the chiefs, acquired experience sufficient to entitle them to the choice places, Minister Limantour's imperative injunctions to the contrary notwithstanding. Chief officials are as follows, their headquarters being at Mexico City except where otherwise indicated:

E. N. Brown, president.

D. P. Bennett, New York, and C. R. Hudson, vice-presidents.

R. P. Easton, assistant to the president.

Louis Riba, secretary.

J. M. Fraser, treasurer, and J. A. Hendry, assistant treasurer.

J. E. Dennison, general auditor; W. L. Frits, auditor; John Ashley, assistant to the general auditor; F. H. L. King, auditor of freight receipts; F. E. Hayes, auditor of passenger receipts; I. J. Terroba, auditor of disbursements; A. L. Huddee, auditor of expenses, receipts on the National and Interoceanic railways and chief accountant of the Interoceanic.

R. T. Boyd, freight claim agent.

Carlos Carral, treasurer of the Interoceanic.

C. R. Smith, cashier of the International.

John H. Guess, purchasing and fuel agent; Carl Holt Smith, assistant purchasing agent in Mexico, and E. E. Bashford, assistant purchasing agent in New York.

A. Clark, general manager, and H. M. Taylor, assistant general manager.

R. E. Comfort, general superintendent of the narrow gauge lines; M. J. Schneider, superintendent of mechanical department, eastern district, San Luis Potosi; J. J. Waters, superintendent of mechanical department, western district, Aguascalientes.

J. M. Reid, chief engineer; Santiago Mendez, consulting engineer.

W. H. Schmieding, superintendent of car service.

Division superintendents — Fount Rice, Jr., northern division, Monterey; R. M. Leech, San Luis; Charles Stich, acting, Pacific division, Acambero; E. B. Bowans, Queretaro; M. Contreras Juarez, Hidalgo division, Mexico City; A. B. Newell, Mexico J. S. Reddoch, Aguascalientes; D. F. Bucher, Gomez Palacio; G. W. Vanderslice, Chihuahua; E. S. Banks, Guadalajara; J. D. Melville, Cardenas; G. P. DeWolf, Monterey and Gulf, Monterey.

Terminal superintendents—H. L. Newton, Monterey; C. E. Carson, Tampico; R. N. Elliott, Manzanillo.

C. W. Fish, general freight agent; J. H. Drake and F. L. Wemple, assistant general freight agents.

J. C. McDonald, general passenger agent; W. F. Paton, assistant general passenger agent.

A. V. Temple, industrial agent.

G. R. Hackley, general agent; W. M. Hipp, general agent passenger department; J. M. Cardenas, city passenger and ticket agent.

The National Railways of Mexico has general and traveling representatives in the American cities of Chicago, Eagle Pass, El Paso, Laredo, New Orleans, New York, St. Louis, San Antonio and San Francisco and also at London.

JOHN METEER.

MILES OF CATERPILLARS.

Trains in Maine Held Up by the Squirming Things Every Year.

Railway's Atlantic division, from Montreal to St. John, N. B., part of which crosses Maine on the tracks of the Maine Central, has been called on to continue an arrangement for ridding the line of a pest which is seldom or never encountered by this road anywhere else than on a particular section of the local division: Every year about this time the line is blockaded by an army of caterpillars, whose numbers run into the millions and who make it very difficult for trains to get over the rails between Routh and Tracey stations.

On two recent nights the line of caterpillars was seven miles in length between these two stations. Two engines had to be put ahead of the Montreal train, and even with the additional power the distance was covered very slowly.

A more effective method than sprinkling with Bordeaux mixture has been devised by the railroad, and one which is much cheaped for the company.

Steam is the power used, and it is applied from an apparatus attached to locomotive No. 1200, the largest on the division. Two pipes connected with the engine's exhaust run close to the rails ahead of the foremost wheels, and the steam issuing from them is a dose which the caterpillars cannot stand. A clean rail is gained by this method, and little trouble is now experienced.

This same pest has eben bothering the railway men for thirty years past. It always occurs in the same locality, and hitherto the only course has been to drive the trains over the slimy rails at a great loss of time or with an absolute hold-up.

GUN RELOADS ITSELF.

An Inventor Produces an Automatic Repeater That Is Both Smokeless and Kickless.

[Technical World:] Ever since men began to kill each other, which was very soon after selfish interests began to clash, a good share of their leisure time has been devoted to the elevating pursuit of inventing instruments for that killing. From the time when the early prowler in the primeval forest discovered that by tying to the end of a stick the stone destined to crack the skull of his enemy he could make the crack more surely deadly, his inventive genius, sign as it is of his high rank among the creatures, has been busy over this problem. How to strike with fatal effect upon his foe and with safety to himself has been his study, and he has given birth to many an idea tending more and more from age to age to enable him to do this work by mechanical contrivance.

It is curious that crudities still appear in the weapons which the geniuses of centuries have labored to perfect, and that our eye should be opened at this late day to almost ludicrous imperfections in our most cherished killing machine, the rifle. Yet it is only a few years since the smoke of black powder was done away with and comparatively a matter of days since young Mr. Maxim produce his sound choking, flame-suppressing device. And now comes news from Sweden that an inventor there has found means at last to stop the kick which has made sore shoulders from the time the first blunderbuss was discharged, and has constructed a weapon that will drop men so fast that a single marksman may dispose of a regiment in an hour.

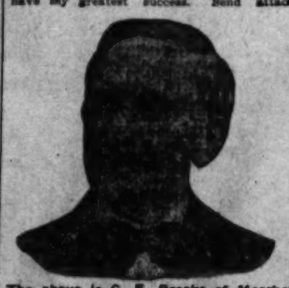
Eleven hundred and twenty-five shots to the hour from a gun that is carried in the hand and fired from the shoulder is a high record. If that gun is smokeless and kickless, it is convenient to handle and but little trouble to operate. Swedish Mr. Bjorgren has made a distinct subtraction from the demerits of the rifle from the standpoint of the user, for his new gun has made this record and has the new feature. And the weapon has already taken rank with the most approved and will doubtless become a part of the armament of many of the world's armies.

Don't Wear A Truss

After Thirty Years' Experience I Have Produced An Appliance for Men, Women or Children That Cures Rupture.

I Send It on Trial.

If you have tried most everything else, come to me. Where others fail is where I have my greatest success. Send attached



The above is C. E. Brooks of Marshall, Mich., who has been curing Rupture for over 30 years. If Ruptured write him today.

coupon today and I will send you free my illustrated book on Rupture and its cure, showing my Appliance and giving you prices and names of many people who have tried it and were cured. It is instant relief when all others fail. Remember, I use no salves, no harness, no lies.

I send on trial to prove what I say is true. You are the judge and ones having seen my illustrated book and read it you will be as enthusiastic as my hundreds of patients whose letters you can also read. Fill out free coupon below and mail today. It's well worth your time whether you try my Appliance or not.

FREE INFORMATION COUPON.

C. E. Brooks, 906 Brooks Bldg., Marshall, Mich.

Please send me by mail in plain wrapper your illustrated book and full information about your Appliance for the cure of rupture.

Name .....

Address .....

City ..... State .....

How to Avoid Sea Sickness

Take along a box of Mothersill's Sea and Train Sick Remedy. It has recently been thoroughly tested on English and Irish Channels and found absolutely reliable. Recommended editorially by such papers as London Daily Express, and the press generally in Great Britain. Analyzed by Sir Charles A. Cameron, C.B., M.D. Guaranteed perfectly harmless and if not satisfactory money refunded. Write for booklet and press notices and testimonials from prominent people. For sale at first-class druggists, or send direct to Mothersill Remedy Co., 277 Cleland Bldg., Detroit, Michigan.

For sale and recommended in Los Angeles by the Owl Drug Co. Stores, 320 S. Spring St., 5th and Broadway, 625 S. Broadway.

$500 H. P. Nelson Piano Free.

See page 10, Part II, and get busy with the Famous Roosevelt Jungle Puzzle.

The Texas Wonder.

Cures all Kidney, Bladder and Rheumatic troubles; sold by druggists, or two months'



Stock Reducing Sale

We inaugurate this sale for a double purpose: FIRST—To close out all late Summer suitings and make ready for Fall goods. SECOND—To demonstrate that we give the biggest values in made-to-measure clothes that money can buy. Note the big reductions.

Suitings that sell regularly at $20 and $22.50 go at $14.50.

$25 and $27.50 Suitings at $18.75.

$30 and $35 Suitings at $21.50.

We give you the same class of workmanship, style and fit that you expect to get when you pay the high-priced tailor double our prices. Order tomorrow while the best patterns are here.

Scotch Tailors

330 So. Spring Street

LOS ANGELES

LOMITA



Where Your Land and Your Money Will Work for You

Go Down Sunday

Carriages Meet All Cars Sunday Forenoons

Consolidation is causing wise investors and homeseekers to snap up the choice locations in the San Pedro harbor district. Our acreage is going at an unprecedented rate for August. Whether you buy for a home, for small farming or for investment, you are sure to make money.

Satisfy Yourself As to This

Lomita is the gateway of the San Pedro harbor district and close to the Shoestring Strip, with ample water supply and excellent transportation facilities. Acre, 5-acre and 10-acre tracts, $400 per acre and up, $10 per acre down, $10 per acre per month. Discounts for cash.

Take Interurban Electric San Pedro car on Hill street on even hour. Call at office for further information.

Lomita Farms Department

118 West Sixth Street.

F 1616 W. I. HOLLINGSWORTH & CO. Main 1616

How To Get Well and Keep So



Dr. T. Leung

Consultation and Diagnosis Free No Questions Asked



Dr. T. Foo Yuen

Tells You in its Seventh Edition of its 300 Page Book

HOW TO GET WELL

Which they give for the asking. You should have it as your guide to health.

This book is valuable for many reasons. It not only gives a food regime, but also gives many home recipes for curing ailments. There is also printed in this book some of the testimonials of people who have been at death's door with diseases that the American doctor could not cure, but who got well and strong by taking our medicine.

Any of these people are open to correspondence.

DRS. FOO AND WING HERB COMPANY

903 SOUTH OLIVE STREET

HOPE FOR WEAK MEN

Professor of University of Michigan Proves That Electricity Will Cause an Increase of 20 Per Cent in Strength and 20 to 30 pounds in Weight



Slowly the truth is breaking out. From the laboratory of scientific men th facts are coming to the world that men can be made over; that weak, pun men can be made as strong as Hercules; that old, decrepit men can be mad young in vigor and ambition.

Professor Herdman, M.D., LL.D., University of Michigan, announces tha in a series of experiments with Electro-Magnetic Currents he has brought ou the fact that the physical body can be increased 20 per cent. in size as strength.

He cites one case where a young man gained 30 pounds in weight and inches in height, and another gained 25 pounds in weight and one inch in height In every instance where the treatment was applied the patient gained health and strength.

The professor found that in no case was there abnormal growth, but as result of the treatment subjects which had not reached full development we made to reach the highest stage of physical development.

Thus small and underdeveloped men and women may be transformed in tall and robust ones. No man or woman is too old to receive benefits from treatment. More can be done if the patient is under thirty, but even un seventy the physical body can be made to grow in strength.

We have a patient who is now seventy-two. Two years ago he said the after using our Belt for three months he felt as young and vigorous as he at thirty-five, and recently, two years after he got our belt, he said that was still strong and hearty, and he believed that if it had not been for the he would be in the grave.

What a pleasure it is to feel the fire of youth in your veins; to be alwa joyous and ambitious, instead of slow and poky, as the man is who has l his vital energy!

H. T. Parker, president Newberry-Parker Grocery Co., Riverside, rela the strongest testimony as to the real and wonderful cure of his stomach ment of years' standing. He had tried varied treatments unsuccessfully, when he applied to us for our counsel we advised a Belt of marked strengt He accepted our advice, and after 4 months' use according to instructions stomach trouble was cured and he gained 40 pounds in weight and a retu of vitality and nerve energy. He is ever willing and anxious to tell those need of help of his success with our modern Electric Belt.

We have always noted that strength and vigor brought more happiness the man who had regained it after it was lost than to the one who had alwa possessed it. That shows that you never appreciate good health until you lo lost it. Some men have said they would not sell our Belt for all the gold California. A man who says that must like it.

You who have lost vitality; whose health is wearing down, who feel we dyspeptic, cold and flabby, who have swallowed nasty drugs until you are s of them and their failure to help you. You ought to try this method, wh science says is correct and which my cures prove right.

In Rheumatism, Poor Circulation, Sciatica, Lumbago and Kidney Trou there is life in this grand power. Our Belt pours vigor into the blood, wi ulates the action of the eliminative organs and cleanses the system. No p can exist in the body upon which it is worn.

Dr. McLaughlin's Electric Belt is the Best in the World. It com prises strength, convenience, application and consistency. Every Bel is sold under a guarantee. It is not a "dry cell"—which sometime gives a current for a short time, and has then to be recharged at th expense of the patient—but a galvanic battery requiring an acid t generate its power, the same as a Motor Car requires gasoline.

The success of Dr. McLaughlin's Electric Belt in curing countles numbers of Weak Men and Women has caused many "mushroom firms to spring up, offering anything and everything at a small pric and endeavoring to boost them through the use of all the superlative the dictionary allows. Some even quote a high priced Belt for a fe dollars in their effort to get you to come to them, and their object not to sell you a Belt, but to foist treatment upon you.

There is only one way for the suffering Man to regain his strengt and virility, and that is Electricity; and the only sure, safe an natural way is through the experienced and careful application of th great force through Dr. McLaughlin's Electric Belt and Special Vit izing suspensory and attachment.

We don't think there's a town in the country that does not hold someb that we've cured. Tell us where you are and we think we can give you name of a neighbor who is shouting for us. Our business has been grow for nearly 28 years, and is getting bigger every year, because we are alw studying to give our patients more for their money, and people are comin us now.

You know about our Electric Belt; you have heard people praise it; know you need it, so why don't you try it instead of making a drug sho your stomach? It's easier to cure you now than it will be when your stomach is worn out with drugs; so come to us now.

We want you to call if you can and see how our appliance is made and us tell you whether we can cure you or not. We don't charge for that.

Send for our beautiful book, full of things that make men desire t strong, sealed, free, if you send this coupon.

The Dr. M. B. McLaughlin C

239½ SO. SPRING ST., LOS ANGELES

[Over Baker's Shoe Store]

Office Hours 9 to 6 Daily, Monday and Saturday till 8, Sunday 10 to 12

THE DR. M. B. McLAUGHLIN CO., 239½ S. Spring St., Los Angel Please Send Your Book Advertised in T 8-22-9.

NAME.....

STREET OR BOX.....

CITY.....

SAN FRANCISCO OFFICE

Los Angeles Times

1206 Call Building

PHONE Kearney 2121

J. L. BROWN Rep.

Advertisements and subscriptions received. Southern Californians, when in San Francisco, can have their mail sent in care of The Times Office.

Copies of The Times on File

BENJAMIN CLOTHES

Correct Attire For Men

SOLD BY

187-189

BLACKBURN'S SIGHT SAVERS SAFETY

WHITLEY'S Gold Filled Glasses $1.50

With lenses fitted by our expert optician, Dr. Blackburn. Our stay-on mounting is superseding all others. It has two safety

Christopher's Luncheons Fruits, Salads, French Sundaes, Lemonade

241 S. Spring 221 S. Spring 551 S. Broad

Sale of Bankrupt Stock Pomona Department Sto

Bought On Sale At 50¢ on the $



A Fresh Clean Stock of Up-to-Date Dry Goods at Half Price

Children's Hose 25c Cashmere..... 15c
Children's fine cashmere hose with silk heel and toe; blue, pink, black and white; very fine; cheap at 25c. Priced for Bankrupt Sale, 15c pair. Limit 4 pairs.

Misses' Hose 25c All Over Lace 10c
Misses' allover lace hose; tan, black and white; all sizes, 5½ to 9; the Black Cat brand; 25c grade. On sale at 10c pair. Limit 4 pairs.

Hale's GOOD GOODS
341-343-345 S. BROADWAY
In the Heart of the Shopping District.

Women's Hose All 50c Values..... 25c
Women's black and colored cotton hose; lace patterns and embroidered; all the Pomona Dept. Store's stock of 50c hose. On sale at 25c pair.

Women's Hose All 25c Values... 1
Women's black cotton hose; [illegible] weight; all the Pomona Dep[illegible] stock of 25c hose. On sale at [illegible]

THE GREATEST BARGAIN OFFERING OF YEARS

BE ON HA[illegible] EARLY MO[illegible]

The Pomona Department Store had a skyrocket career, covering a period of about two years. They were not in business long enough to accumulate any old stock. They carried between $25,000 and $30,000 worth of merchandise. The lines are numerous, representing all the various items of dry goods, women's and children's garments, underwear, hosiery, laces, ribbons, notions, trimmings, fancy goods, etc., as well as linens, silks and dress goods. We secured the stock at about 50c on the dollar and aim to dispose of it in the shortest time possible. Some goods will be sold at half price and some as low as 5c on the dollar. The early shoppers Monday morning will secure some rare bargains.

$1.50 French Kid Gloves From Pomona Dept. Store..... 49c

French kid and suede gloves for women; 2 and 3-clasp; PK and overseam; embroidered and Paris Point backs; every color and all sizes from 5½ to 8; Pomona Department Store's $1.25 and $1.50 gloves on sale at 49c a pair.

$1.00 Long Silk Gloves 49c

Double tipped silk gloves, long or short—embroidered backs—all the popular colors, all sizes. Regular 75c and $1.00 silk gloves, 49c a pair.

Shawls and Fascinators 10c

Knitted and crocheted shawls and fascinators, all colors and white; worth 85c, Monday, 3rd floor, 10c each.

House Dresses Worth $2.50 From Pomona Dept. Store ..... 9[illegible]

Pretty dresses of lawn and percale; one-piece and two-piece [illegible] or street wear; white, light, dark and medium colors; [illegible] Come early for these Monday. 98c each. /All sizes to [illegible]

$1.25 & $1.50 Wash Petticoa[illegible]

Percaline and gingham petticoats; light and dark plain colo[illegible] $1.25 and $1.50 values. Choice Monday 69c each.

75c and $1 Kimonos 39c [illegible]

Women's kimonos in a variety of styles; lawn or flannelette; [illegible] values. Monday, third floor, 39c each.

EXTRA SALESPEOPLE
Cashiers and Wrappers
To Serve You Promptly

Another Victory For The Hale Buying Organization

EXTRA SALE[illegible]
Cashiers and [illegible]
To Serve You

$7.50 Khaki Suits and Divided Riding Skirts $2.50

Women's khaki suits for mountain and beach wear, also divided riding skirts of light weight government khaki; good sizes to begin with. Pomona Department Store prices $5.00 and $7.50. Monday, while the lot lasts, choice, skirt or suit, $2.50. Come early for these.

$7.50 and $10 Silk Petticoats $2.95

A small lot of silk petticoats from the Pomona Department store; black and colors. Original prices—$6.75, $7.50 and $10.00. You'll have to come early for these Monday morning. While they last $2.95 each.

Dusters and Auto Coats $1.00

A few Dusters, Auto Coats and traveling coats for women; medium sizes. Some worth $5.00 and some worth more. Monday, while they last, $1.00 each.

Women's Tailored Suits (Pomona Dep't Store Prices up to $32.50) $29.5

All the tailored cloth suits from the Pomona Department Store. Only a few of them, mostly medium sizes; silk lined coats; fine wool cloths. The skirts alone worth double the price. You'll have to come early for these. Suits sold by the Pomona Department Store up to $32.50, Monday morning, while they last, choice $2.95. No phone or mail orders; none held on part payment or sent C.O.D., and positively none exchanged. Second floor.

Skirts, Capes and Jackets Original Prices up to $15.00 $1.00

All of the Pomona Department Store's wool skirts, winter capes and heavy and light weight jackets; original prices from $7.50 to $15.00. You'll have to come early for these. The jackets are silk lined; not new styles, of course not, but think of the price; skirts, capes and jackets worth up to $15.00 for $1.00 Monday morning.

$7.50 to $12.50 Fur Pieces 75c

A small lot of fur neck pieces, Jap mink, fox, otter, etc.; not many, so you'll have to respond early. Fur pieces priced by the Pomona Department Store at $7.50 and up to $12.50. On sale Monday morning at 75c each.

Linen Suits and Summer Dresses Very Newest Styles Actual Values to $25 $5.00

This season's latest styles in tailored suits of linen, English repp and wash suitings; braid and lace trimmed; also dainty wash dresses in great variety; all the wanted colors; all sizes and a splendid assortment of styles; many of our own suits in this collection originally priced at $20.00 and $25.00. Choice Monday $5.00. No phone or mail orders. None sent C.O.D. or held on part payment, and none to dealers.

Pretty Silk Waists Original Prices to $7.50 $1.2[illegible]

A small lot of women's silk waists; plain and fancy taffetas, [illegible] and plain colors. Regular prices up to $7.50. Not many of [illegible] early for these. While they last, $1.25 each.

$1.50 Lingerie Waists For 4[illegible]

White lawn dimity and batiste waists for women; some plainly [illegible] ers neatly trimmed. Splendid values up to $1.50 on sale at 4[illegible]

$2.50 Summer Waists For $[illegible]

A great variety of dainty summer waists; very newest styles; D[illegible] necks; batiste, linene and lawn; all sizes; newest styles. Values [illegible] on sale Monday at 95c each.

Pomona Dep't Store Dress Goods 75c, 85c and $1.00 Values 39c Yard

All the dress goods stock of the Pomona Department Store. 38-inch Henrietta and cashmere, serge, flannel suiting and Albatross; 40-inch fancy wool plaids; 44-inch tailor suiting, 46-inch voiles, etc.; all colors; regular prices 75c, 85c and $1.00. Monday, while the lot lasts, 39c yard.

15c Silesia and Percaline 7½c Yard

Yard wide Silesia and Percaline; in almost every known color; fresh, perfect goods, and quite a quantity; regular 15c grade on sale at 7½c yard.

6¼c Cambric 3c Yard
27-inch lining cambric, all colors, sold by Pomona Department Store at 6¼c and 7½c, on sale while quantity lasts, 3c yard.

25c Sateen 12½c Yard
36-inch sateen and other high grade linings, mercerized, all colors. Regular 25c grades, on sale at 12½c yard.

Wash Goods and Linen[illegible]

The stock of wash goods, domestics and linens from the Pomona [illegible] ment Store; not a great quantity of any of these items, but [illegible] you if you come early. Some lots may last all day, some will [illegible] an hour; first come, first served.

7c India Linon, yard.....	2c	11c 4-4 Unbleached Mu[illegible]	
18c Fancy Dimity, yard	3c	85c to 95c All Linen Table [illegible]	
20c Madras Waisting, yard	5c	ask, short lengths, yard	
12½c Figured Lawns, yard...	3½c	30c Fancy Wash Goods, [illegible]	
12½c Flannelette, yard	4c	20c Plain Colored Lawns, [illegible]	
32½c 9-4 Unbleached Pequot Sheeting, short lengths, yd.	12½c	10c Huck Towels, each ...	

The Best Things Will Go First. Be On Hand At 8 Monday Morn

[illegible]ntire Stock Of Corsets Of [illegible]e Pomona Department Store [illegible]egular Prices Up To $1.50 25c

[illegible] Pomona Department Store's stock of corsets, including Thompsons, [illegible]erican Beauty, Venus, Martha Washington and other well known [illegible]es; also corset waists for misses and women; short and long [illegible]ight front models, long or short hips, high or low bust; some with [illegible]porters attached; white, black and drab; not all sizes in each style, [illegible] all sizes in the lot; regular prices up to $1.50. On sale at 25c.

Women's Corset Covers 7c

[illegible]mall lot of women's tight fitting corset covers—the Pomona Department [illegible]e's prices 15c to 25c, Monday while the lot lasts, 7c each.

[illegible]50c Covers 25c
[illegible]ndid quality corset covers, full [illegible], lace and embroidery trimmed; [illegible]values, while they last, choice 25c.

50c Drawers 25c
Women's muslin drawers, trimmed with tucks, lace and embroidery; extra good at 50c, while they last 25 cents.

50c 27-in. Japanese Silk In 35 Different Colors and Shades 25c yd.

The stock of Japanese silks from the Pomona Department Store; high class 27-inch silks in 35 different colors and shades. The grade sold all over the United States at 50c a yard. Monday, while lot lasts, 25c yard. Come early for these. If you get here a little before 8 you can get the color you want.

$1.25 Foulard Silks And 27-inch Pongee 63c yd.

High class foulard silks, 24 inches wide; many of the famous Cheney Bros. shower-proof silks. All the leading colors. Also 5 pieces 27-inch all silk pongee. Regular $1.25 values. On sale at 63c yard.

$1.00 Silk Velvet Colors and Black 50c

19-inch silk faced velvet, the regular $1.00 grade; black and a splendid assortment of the leading colors. The entire velvet stock of the Pomona Department store on sale at 50c a yard.

$1.00 Colored Taffeta Silk 49c yard

45 pieces of 19-inch colored taffeta silks; splendid quality; a full range of popular colors; all the Pomona Department store's stock of $1.00 silks at 49c yard.

Oneita Union Suits Worth 75c for Women 3[illegible]

Women's Oneita union suits; ecru, cotton ribbed, [illegible] silk finished. The regular 75c grade, while they [illegible]

Women's swiss ribbed vests, low neck, no sleeves, lace yokes, worth 25c, on sale at.....	15c	Women's wool mixed vests and pants, all sizes, 50c quality, at.....	
Women's ribbed summer vests, low neck, no sleeves, taped neck and arms, 15c values at.....	8½c	Children's swiss [illegible] neck, no sleeves. Regular 15c quality, at.....	
Women's fleece-lined cotton vests, well finished. Regular 25c quality, at.....	12½c	Boys' ecru and gray [illegible] and drawers, all sizes up to 34; 25c quality, at.....	

Misses' 25c Ribbed Pants

Misses' summer weight ribbed cotton pants; umbrella [illegible] med; all sizes up to 14 years; regular 25c grades at 12½c

[illegible]uslin Drawers [illegible]lues to $1.75..... 98c

[illegible]men's fine muslin drawers; cut wide and [illegible] shaped; elaborately trimmed in many [illegible]y ways with fine laces and dainty em[illegible]deries; values up to $1.75. On sale at 98c.

Flannel Skirts 39c

[illegible]men's knee length skirts of good quality [illegible]nelette, trimmed with ruffle; 50c and 75c [illegible]es. On sale at 39c each.

Corset Covers Values to $2.75..... 75c

Women's fine corset covers; full front; splendid materials, profusely trimmed with laces and embroideries; Pomona Dept. Store prices $1.25 to $1.75. On sale at 75c.

Flannel Gowns 35c

Women's gowns of striped flannelette; trimmed collar; good width and length; 50c values. Sale price 35c.

[illegible]nfants' Caps Worth to $2.50 For 50c

[illegible]fants' silk embroidered and mull caps; elaborately trimmed, rosettes of ribbon; [illegible] and lace; braid, silk and mull ties; values $1.00 to $2.50. Get first choice of [illegible]e, 50c each.

Bankrupt Stock One-Half and Less

[illegible]ren's muslin skirts, hemstitched [illegible]nished, ages 1 to 3 years; [illegible]lues, on sale at.....	12½c	Infants' feeders of Turkish toweling, large size; worth 25c; on sale at.....	15c
[illegible]ren's muslin drawers, well [illegible], ages 3 to 8 years; worth [illegible], on sale at.....	5c	Infants' flannelette kimonos, trimmed with satin ribbon; 25c and 35c values, on sale at.....	12½c
[illegible]ren's white dresses, also gingham [illegible]nelette dresses, ages 3 to 14. [illegible]d $1.50 values at.....	25c	Children's muslin gowns, ages 3 to 8 years, trimmed with tucks and ruffle, worth 25c, on sale at.....	12½c
[illegible]s' cambric slips and short [illegible]s, embroidery trimmed; 25c [illegible], on sale at.....	10c	Children's muslin and flannelette gowns, braid and embroidery trimmed, ages 2 to 6, worth 50c and 75c, on sale at.....	25c

Come Early For These

$10 to $15 Trimmed Hats Our Own Stock Newest Styles $2.95

A small collection of high class trimmed hats, portraying the latest developments for midsummer wear; fresh, crisp, new goods, worth $10.00 to $15.00. On special sale Monday, while they last, $2.95 each.

Soul Kiss Sailors Regular Prices to $3.00 25c

The popular soul kiss sailors for misses and women; large or small crowns; black, white and burnt straw; newest braids. Fresh, clean goods, originally priced up to $3.00 on sale Monday at 25c each.

Fine French Flowers Originally Priced Up to $2 25c

A great variety of fine French flowers; all the wanted blossoms, in almost every color and shade. Values up to $2.00. On sale Monday at 25c a bunch.

Children's $3.95 Trimmed Hats, new styles.....	95c	$7.00 Ostrich Plumes; black, white, colors.....	$3.50
89c Beach Hats.....	25c	$13.50 Willow Plumes; black or white.....	$7.00

Fine $8 Lace Curtains $4 P[illegible]

High class lace curtains in beautiful designs; 3 yards long and full [illegible] class curtains that are reasonably priced at $8.00. On sale Monday, [illegible] tity lasts, $4.00 pair.

60c Lace Curtains 30c
White and Arabian colored lace curtains in a number of pretty patterns; full length; fresh and clean. 60c curtains on sale at 30c pair.

$2 Lace Curtains
New patterns in lace curtains, [illegible] long; widths up to 54 inches; [illegible] bian shades. Regular $2.00 [illegible] sale at $1.00 pair.

$1.25 Lace Curtains 62½c
White and Arabian colored lace curtains; full size; beautiful floral and insertion designs. Regular $1.25 lace curtains on sale at 62½c pr.

$3 Lace Curtains
Rich lace curtains in Cluny and [illegible] white and Arabian shades; full [illegible] $3.00 curtains on sale at $1.50 [illegible]

$20 Seamless Brussels Rugs $13.7[illegible]

Heavy seamless Brussels rugs; all wool looped surface. A splendid assortment of [illegible] colors, including blue and white combinations; size 9x12 feet. Regular $20.00 rugs [illegible] $13.75. Other sizes at proportionate prices.

$22.50 8.3x10.6 AXMINSTER RUGS.....	$16.75	$1.75 11-4 WHITE BLANKETS, [illegible]	
$25.00 9x12 AXMINSTER RUGS.....	$19.75	$3.00 11-4 WHITE AND GRAY, [illegible]	
$4.50 36x72 AXMINSTER RUGS.....	$2.95	$1.75 FULL SIZE COMFORTERS.....	
$3.00 27x54 WILTON RUGS.....	$1.90	$4.00 COUCH COVERS.....	
$5.75 7½x9 ft. INGRAIN RUGS.....	$3.90	$7.50 PORTIERES, PAIR.....	
$6.75 9x9 ft. INGRAIN RUGS.....	$4.25	$1.50 LACE DOOR PANELS.....	
$8.00 9x10½ ft. INGRAIN RUGS.....	$4.75	18c SILKOLINE, YARD.....	
$9.00 9x12 ft. INGRAIN RUGS.....	$5.90	12½c FANCY CRETONNE, YARD	

DAY, AUGUST

Stor

POMONA DEPART

lf Price

omen's Hose
ll 25c Values... 12

n's black cotton hose; light
; all the Pomona Departm
of 25c hose. On sale at 12½

BE ON HAN
EARLY MON

Worth $2.50
ept. Store 98
e; one-piece and two-piece sty
k and medium colors; values
98c each. /All sizes to begin
Wash Petticoat
; light and dark plain colors
Monday 69c each.

imonos 39c E
styles; lawn or flannelette;
each.

on

EXTRA SALES
Cashiers and W
To Serve You

$7.50 $1.2

and fancy taffetas, stri
$7.50. Not many of th
each.

Vaists For 49
or women; some plainly t
p to $1.50 on sale at 49c

Vaists For 95
; very newest styles; Dutch
; newest styles.| Values

and Linens

d linens from the Pomona
ny of these items, but pl
last all day, some will se

1c 4-4 Unbleached Muslin,
5c to 95c All Linen Table D
ask, short lengths, yard.
0c Fancy Wash Goods, y
0c Plain Colored Lawns, y
0c Huck Towels, each

y Morn
Suits 39
Women

; ecru, cotton ribbed, fl
5c grade, while they last.
Women's wool mixed
vests and pants,
all sizes, 25c quality,
at.....
Children's swiss ribbed
neck, no sleeves.
Regular 15c
quality, at.....
Boys' ecru and gray ribbed
and drawers, all sizes
up to 34; 25c
quality, at.....

bbed Pants
ton pants; umbrella style;
ular 25c grades at 12½c.

ains $4 P
ards long and full
On sale Monday,

ace Curtains
rns in lace curtains, 2½
hs up to 54 inches; white
s. Regular $2.00 lace
00 pair.

ce Curtains
urtains in Cluny and
Arabian shades; full
ns on sale at $1.50 pair.

Rugs $13.7
plendid assortment of
t. Regular $20.00 rugs

HITE BLANKETS, PR.
HITE AND GRAY, PR.
IZE COMFORTERS
COVERS
ERES, PAIR
DOOR PANELS
NE, YARD
CRETONNE, YARD

e Cream Sheet.
AND THE PLAYHOUSES

Los Angeles Sunday Times

Part III—20 Pages
SOCIETY—LITERATURE—ART

XIIITH YEAR

SUNDAY MORNING, AUGUST 22, 1909.

On All News Stands, Trains and Streets. | 5 CENTS.

Theaters—Amusements—Enterta inments.

ASON OPERA HOUSE—H. C. WYATT, Lessee and Manager.
TOMORROW NIGHT and All Week—MATINEE SATURDAY ONLY—Last Week
JOSEPH M. WEBER presents the most brilliant Broadway Success—

"The Climax"

Seats now on sale for all performances.

What the Los Angeles Critics Say:

A funny and absolutely modern comedy, where there is throughout a steadfast thread of throbbing human interest. By Julian Johnson.
"The Climax" is a tonic that should defy the wear and tear of many a Modern Blaze. By G. E. Graham.
"The Climax" will be a success, and that success will be emphatic. "The Climax" is a sure thing, distinctly worth booming. By G. E. Graham.
"The Climax" is a good play, human and wholesome; will miss a mighty enough entertainment if you do not see it. By Mr. Murdock.
"The Climax" has that much-abused term "heart interest," and exquisite following instantaneously. By Dora Eckel.

ming: "Paid In Full"
August 8—Matinee Saturday only—THE WAGENHALS AND KEMPER CO.
notable production of EUGENE WALTER'S play of real life—

"Paid In Full"

ised by every dramatic critic in this country the great American drama. Record ive runs in New York. To be presented here with specially selected Broadway ve and exclusive scenic accessories.
Seat sale Thursday, August 26.

LASCO THEATER—Belasco-Blackwood Co., Props. and Mgrs.
MATINEES TODAY, Thursday and Saturday.
Last Two Times Today Of "A ROYAL FAMILY."

Commencing Tomorrow Night

Theater Company, with Richard Bennett, presents for the first time in the Edgar Selwyn's notable New York success,

ierer of the Plains"

NG PLAY OF THE GREAT NORTHWEST FOUNDED ON SIR GILBERT 'S NOVEL "PIERRE AND HIS PEOPLE," AND ONE OF THE GREATEST SEASON'S NEW YORK SUCCESSES. IN THE BELASCO PRODUCTION BENNETT WILL PLAY THE ORIGINAL SELWYN ROLE OF "PIERRE."
Usual prices for this splendid attraction. SEATS NOW ON SALE.
WEEK—Grace George's famous success "CLOTHES." Seats on sale tomor-

ND OPERA HOUSE—Matinees TODAY, TUESDAY AND SATURDAY.
COMMENCING MATINEE TODAY.
The Grand Stock Company presents the sterling melodramatic success,
"THE KING OF TRAMPS"
Popular Grand Operahouse Prices.

PHEUM THEATER— MATINEE EVERY DAY BOTH PHONES 1447
Vaudeville
Presenting always the Best European and American Attractions.
Matinee Today
Helena Frederick & Co. in "The Patriot."
Charlotte Parry in "The Comstock Mystery."
3-Leightons-3 "A One-Night Stand in Minstrelsy."
Selma Braatz Clever Girl Juggler.
ORPHEUM MOTION PICTURES.
MATINEES DAILY—10c, 25c, 50c

OROSCO'S BURBANK THEATER—The Home of Successes.
Los Angeles' leading stock house.
MATINEE TODAY. ALL WEEK MATINEE SATURDAY
First time in stock of Marie Doro's dainty play hit,
"THE MORALS OF MARCUS"
It is now in New York last week at $2 a seat and worth it.
Usual Burbank prices—Nights, 10c, 15c, 25c, 50c. Matinees, 10c, 25c.

BEHYMER—
DESIRES TO CALL ATTENTION TO THE VARIETY AND CHARACTER OF ENTERTAINMENTS HE IS NOW READY TO OFFER FOR
Clubs, Societies, Lodges, Drawing-Rooms and At-Homes
TERMS REASONABLE. EXCELLENT MATERIAL. ADDRESS ALL INQUIRIES TO
BEHYMER BUREAU 344 BLANCHARD HALL. LOS ANGELES, CAL.

NGELES THEATER—Spring St., near 4th
MATINEE EVERY DAY—TWO SHOWS EVERY NIGHT.
THE WORLD'S FAMOUS MAGICIAN ALBINI AND SEVEN OTHER ALL-STAR ACTS.
POPULAR LOS ANGELES THEATER PRICES—10c, 20c AND 30c.

The Drama---Players, Playhouses, Theatrical Chit-Chat.

REDEEMED.

JEKYLLHYDEING OF B. BEASLEY.

ABOUT THE CONVERSION OF AUDIENCES.

Making a Hero Out of a Villain Hath Its Difficulties Indeed, but the Modern Audience, Fortunately, Is No Longer Personal, Says a Los Angeles Manager.

BY JULIAN JOHNSON.

If Jack Straws show which way the wind blows, Byron Beasley will make in safety the passage from purgatory to paradise.

Purgatory and paradise are terms used advisedly, for though all actors love "heavies" more than they do "leads"—because as a rule there's apt to be character in a heavy—the rear-upper portion of the house makes transgression go but a moment in advance of immediate condemnation, while virtue is not only its own reward, but the saccharine inducer of much sentimental idolatry.

Can an actor once firmly imbedded in the upper-rear mind as a bad man be effectually glorified and transfigured into goodness and exaltation?

Managers didn't used to think so.

"But," said Manager Morosco, when considering a successor for the now canonized Bill, "audiences, as well as plays and actors have changed. The audience that egged the villain and perpetually worshiped the hero now exists only in the tanks and among the population of an alfredhenrylewis town. I believe they admire actors for their worth alone, good or bad—and that's just why I think they really want Beasley for a leading man."

So he made him a leading man.

And when he came back, last Sunday, the gallery that had full many a time and oft given him the goose-whistle and the turned-down thumb, arose and shouted itself hoarse in a really royal welcome.

Beasley held up his now virtuous though late incarnadined right hand. "I know you're going to miss dear old Bill," he said, "and I'm not going to try to make you forget him. I shall be satisfied if I can crawl into a place alongside of him."

Desmond himself anticipated a little in his farewell speech, delivered from the Burbank stage the night before his departure. He bespoke for his successor the same kindliness and loyalty bestowed upon him during his astonishingly long tenure in leading capacity.

Though Arthur Byron Beasley has been literally a devil of a fellow on the Burbank stage, he was long a leading man before coming to Los Angeles.

But it's not a question of past effort, but of present success in stepping into the shoes of one who had the greatest natural "leading talents" of any actor who ever appeared in Los Angeles.

To those who know Beasley's fine accomplishments in the acting line the immediate future seems pretty certain.

The writer has maintained, and will continue to maintain, that Beasley's best place eventually will be in pure character roles of high class, for as his talent matures it is very apparent that for the present in "straight" studies.

Beasley became known to Los Angeles audiences as principal support of Robert Edeson, when that actor presented his unwontedly strong company in "Strongheart."

The new Burbank leading man is distinctly a "new school" actor—an exponent of natural methods in acting.

He is an adherent of none of the old stage traditions. He says that as far as the stage of today is concerned there are no such things—that the natural laws governing good and bad acting remain immutable, but that tradition is a dying relic of mummer-superstition.

"I am of a piece with those who decry a certain portion of our citizenship for continually lamenting about 'the good old times,'" says Beasley. "Just as old men tell us that 'things ain't what they used to be,' so you will find a certain portion of the acting fraternity continually decrying the best performances of our modern stage.

"I am firmly convinced that were some of the notable Shakespearean luminaries of the past to return, the price of eggs would suddenly rise.

"I make this statement calmly, too, notwithstanding my knowledge that it will be regarded as upstartish, self-opinionated, 'fresh,' and perhaps even sacrilegious.

"I make it not to cast my poor personal aspersion on the memory of such really great men as Edwin Booth and those of his ilk, but upon the host of others, perhaps even more talked of at their hour, whose principal strength now seems to have been physical, and whose effects were more violent than subtle.

"Some of these men made a great reputation, but they put into the minds of thousands of people entirely wrong ideas of acting, casting their characters in a mold as impossible as that of a child's book of fairy tales.

"I think that Shakespeare intended that his characters should breathe through their nostrils, talk through their mouths, and walk like human beings—in other words, that they should appear natural. Yet, who does not remember the Shakespearean actor of only a few years ago—who proverbially gulped his breath like a blowing whale, intoned the most of his sentences in a high nasal manner and invariably walked in vast seven-league strides?"

Concerning the drama in its present aspect, Beasley is a firm believer in "red blood" plays, the more American the better. He came to the Burbank from Robert Edeson's company, as has been said, and his first role as a



Byron Beasley,
now struggling through the Jekyll-and-Hyde condition of emergence from "second" man into "leading" man—from villainy to heroism.

was the Earl of Woodstock in Boucicault's fine old comedy of "The Jilt," T. Daniel Frawley playing Sir Myles O'Hara.

In the seclusion of his dressing-room the other afternoon, though the day was excessively warm, the actor shivered with nervous apprehension as he recounted his close escape from a political "career" and his juvenile assumption of the sock and buskin instead.

Mr. Beasley, it seems, comes of a numerous family. There were seven Beasley boys, of whom A. Byron—he was "Lon" in those days, as he is now to his friends—was No. 6. Beasley pere was prominent in Indiana politics, and the boys, as they grew up, followed in father's footprints, all except Lon, who didn't care whether Indiana went for Blaine or for Cleveland; who confessed a deplorable lack of interest in "Rum, Romanism and Rebellion," and who, though he came of Jacksonian Democratic stock, remained silent under the taunt of a school friend, who, referring to the Democratic candidate, declared he never would vote for a man who could put his shirt on over his head without unbuttoning his collar band.

Despite his indifference to matters politic, however, the family influence landed Lon in a snug little berth as Deputy County Recorder. He was only 16 at the time, and in Indiana, where the office never yet has had a chance to seek the man, it was proof of power that a minor and consequently a non-voter could be carried on the public pay roll with impunity.

The rest of the Beasleys are still in Indiana, still in politics, and still Democrats. But they are not in office now. Times have changed. In earlier days, though, the clan more than once turned seeming Democratic defeat into Democratic victory. It must have been an impressive sight to see them march up to the polls, three abreast, and vote the "Bourbon ticket straight—lock, stock and barrel. And after the returns had come in they sometimes organized a torch-light procession all by themselves, in which a very indignant and raucous-voiced rooster was flaunted in the face of the vanquished opposition.

However, these pleasant little divertissements had no charm for A. Byron. He had a friend, and that friend was the local correspondent for no less a publication than the New York Clipper. The job didn't pay anything, but it gave its holder free entry into the "operyhouse" and it made him acquainted with traveling managers and actors. It was, in short, a good deal like carrying water to the elephant for the privilege of looking on at the circus.

Finally, one day, a 10, 20, 30 repertoire company blew into town. Lon was then in the County Recorder's office, but he threw up his job to go trouping, making his first appearance on any stage in the metropolis of St. Louis, Mich.—it's really on the map, though you may have some difficulty in finding it. The public prints of the time seem to have paid little attention to this momentous event, and it is not on record that Mr. Beasley created any particular furore. His role was a modest one, however. The play was "Fanchon the Cricket," and the ex-Deputy County Recorder appeared only in the Maypole dance, wearing a ballet shirt he had borrowed from one of the men in the company and a pair of baseball trousers, made for him by his mother. Whatever his reception, it was sufficiently warm to encourage him, and he remained with that "rep show" through the season. Whenever he became blue he thought of the great Paul Dresser, who had gone into the world and onto the stage from another and near-by Indiana hamlet, beginning with a Hamlin's Wizard Oil wagon show, and who even then had achieved no small modicum of fame.

In this repertoire company, of which A. Byron Beasley had become an inconspicuous but tremendously ambitious member, were other players who since have made themselves known. Among them was Edwin Holt, he who created the part of the colonel in Augustus Thomas's "Arizona," who has done much good work on New York's Broadway, and who was here last season at the Orpheum, where he played a sketch with the road show, called "The Mayor and the Manicure." Another in the same organization was Norman Conniers, subsequently for several years a valued and valuable member of Mrs. Fiske's companies; while the comedian was Horace Newman, who afterward created the character comedy roles in James Herne's plays, among them "Shore Acres." Holt, Newman and Beasley became fast friends, and when the season ended their chief regret was, not that they were thrown out of a job, but that their friendship, so far as personal association went, was necessarily at an end.

Byron Beasley's first engagement was leading man with Corse Peyton. He remained with Mr. Peyton for some time. One night, in a little Iowa town, they played "Lynwood," Beasley, as usual, being cast for the lead. It happened that Col. Ed A. Braden, Henry W. Savage, saw that performance. Mr. Braden was then managing a road company which was playing "The Lost Paradise," and he offered the lead in that play to Beasley. Mr. Beasley took it. Soon after the company went into Chicago for a run, and the "rep" actor made good. That was his first engagement of any importance, and since that time he has played leads continuously until coming to Los Angeles, first with one star and then with another, with stock engagements in Brooklyn, Philadelphia, Boston, Minneapolis and St. Paul by way of full measure.

THE LOCAL WEEK.

Edgar Selwyn's play "Pierre of the Plains," founded on one of Gilbert Parker's widely-known stories of the Northwest, will have its first western production tomorrow night at the Belasco Theater, with Richard Bennett in the role of Pierre, the half-breed gambler—the part played in New York last fall by Mr. Selwyn.

"Pierre of the Plains" is essentially melodramatic, in that it has to do with the rugged mounted police of British Columbia and the people who inhabit that portion of the western country. The play is located thirty miles across the Montana line, and the story has to do with the efforts of Pierre to assist a young man, the son of a trader, to make his escape over to the States after the young fellow has shot an Indian who carelessly spoke derogatively of the boy's sister, a charming girl, who figures very prominently in the development of the play. Pierre is a very delightful personage, who thinks nothing more seriously of life than is to be found in a game of cards, with himself as the inevitable winner. He develops a strong liking for the daughter of a British Columbia store-keeper and fur trader, and it comes his way to give the girl's brother a chance for his life—all of which is not taken very seriously by the father and sister of the boy until Pierre proves his sincerity. Even then he does not win the hand of the girl, for be it remembered Pierre is a half-breed—a fellow with a commingling of French and Indian blood, a daring young man, who has never come to know what any sort of fear is.

The role of Pierre should afford Richard Bennett many fine opportunities for the display of his recognized artistry. Helen Holmes will be cast for the girl, and Charles Giblyn will have the part of the young brother, whose hasty shooting of a redskin precipitates all the trouble, and gives Pierre a chance to display his real friendship and courage. Richard Vivian will be found in the part of Redding, the sergeant of the mounted police, who eventually wins the heart and hand of the girl.

With Blanche Hall in the Marie Doro role and A. Byron Beasley as Sir Marcus, the Burbank stock company will this afternoon give the first stock presentation anywhere of William J. Locke's four act comedy, "The Morals of Marcus." Others of the Burbank players who will be prominently cast include Harry Mestayer, Henry Stockbridge, Willis Marks, Frederick Graham, Lovell Alice Taylor, Louise Royce, Margo Duffet and Lillian Hayward.

The play is founded upon Mr. Locke's novel, "The Morals of Marcus Ordeyne," and is in four acts, the scenes being laid first at a cottage in the baronet in Surbiton, and later at his town house in London. Sir Marcus in his country home, diligently at work upon his "History of Renaissance Morals," finds his studious quiet invaded by the arrival of Carlotta, a waif from Syria, who has escaped from a Turkish harem and made her way to England, the home of her mother. Ordinarily uninterested in the folk about him, Carlotta, for some inscrutable reason, attracts first the attention, then the interest and finally the love of the old recluse and bookworm.

Sam Watson's farmyard circus heads the list of Orpheum newcomers this week. It is billed as "a skit for children from 6 to 60"—as circuses usually are. With the familiar barnyard material Watson is said to have evolved a whole menagerie and three-ring show.

Griff, comedy juggler from London, is said to present some distinctive humor and some decidedly new feats of manipulation.

Walter Schrode and Lizzie Mulvey are to present "A Theatrical Agency," giving glimpses of a side life in the managerial line little known by the audience—especially regarding the engagement and try-out of a vaudeville performer. Miss Mulvey has a variety of costumes, and both are said to be unusually good dancers and singers.

Hibbert and Willing, with "Oh, Man!" provide an act of black-face minstrelsy.

Holding over are Lily Lena, the Gibson Girl electrified review, the Dooleys and Julius Tannen.

"The Climax" will commence its second week at the Mason Operahouse tomorrow night.

The piece itself is a refreshing and charming comedy, a welcome departure from the ordinary stage story. "The Climax" is an unusual play, remarkable in its simplicity, sincerity and completeness. The small cast, including Ruby Bridges, Walter Wiles, Albert Lutscha and Edwin August, is well adapted and effective.

Commencing this afternoon the Grand stock company will present for the first time in the West, R. A. Tremaine's melodrama, "The King of Tramps," which has proved one of the most successful of Al Wood's recent eastern productions.

"The King of Tramps" has much more plot than the usual run of modern dramas and is a play of human interest. It combines a goodly amount of pathos with a strong vein of comedy and a charming and interesting love story carefully interwoven throughout the piece. It deals with the adventures of Robert Harvey, once a successful business man, who on his wife's death loses all ambition in life, and leaves his only daughter, Alice, and his fortune in the care of an uncle, starts out to lead the happy, care-free, adventurous life and comes to be known as "Philosopher Bob," king of tramps.

The role of "Philosopher Bob" will give George Webb excellent opportunities for good acting and much comedy work, while Grace Rauworth will be seen in the leading feminine role of the daughter, Alice Harvey. Harry Fischer is cast in the part of Matthew Benton, the unscrupulous son, and Robert Leonard will play the other leading role of his accomplice, Clifford Brandon. The chief character role of the play, that of Jonas Benton, will be taken by Jack McDonald, and Gertrude Claire, who will play two distinct parts of Mrs. Benton and Mrs. Perkins. Frank Frayne, the comedian of the Grand company, will have a part much to his liking in "Fighting Jimmy," the newsboy.

Commencing tomorrow afternoon the Los Angeles Theater will present a typical summer vaudeville bill.

The chief novelty of the bill will be the Prentice Troupe of comedy acrobats, who have just returned from

their feats in this line. The organization consists of five young people, all clever acrobats, while their comedy is said to be much better than that attempted by many of the so-called comedy acrobats. Billy Windom, the minstrel man who was announced to appear at the Los Angeles Theater last week, but who was selected as one of the acts to open the new Sullivan and Considine Theater in Sacramento, will appear this week in his skit, "The Colored Nurse Girl." Billy Windom is one of the boys of the famous minstrel days.

Another interesting offering will be the appearance of Carl Berch and Franklyn Hall, both recently members of the Grand Operahouse Stock Company, who will present their new sketch, "The Turning Point." It is a comedy dramatic playlet written by themselves, and was so successful at its try-out that the act was signed for the entire Sullivan & Considine circuit. The domestic comedy, "Mrs. Potter's First," will be the offering of Barnes, Reming & Co. Rose Stevens will sing some operatic selections and also several popular songs, while the Silveno Troupe should prove entertaining with the amusing series of shadowgraphs. Added to these features will be the new motion pictures.

Phyllis Lee and company will be the features of the next week's vaudeville bill at the Unique Theater. Miss Lee will be assisted by six clever singing and dancing youths. Her act is called "Commencement Days," and has just concluded a successful engagement at the American Theater in New York City. Sytz and Sytz will present what is said to be a genuine new act in barrel jumping and hoop rolling.

Edwin T. Emery and Miss Alice Douvee will make their initial bow to a Unique audience, succeeding James T. Kelley and Lillian Massey. Mr. Emery, seen recently with the Princess Opera Company, has been engaged for a limited period as producer, and will present a series of one-act plays, sketches and musical comedies.

The first will be "The Millionaire," in which Mr. Emery himself plays a fool with money.

The old Unique favorites, Denton Vane, Al Franks, Herbert Cramer, Evelyn Constance and Hazel Salmon, will remain. New motion pictures and an illustrated song complete the bill.

"Paid in Full," will be the next play at the Mason Operahouse. Wagenhals and Kemper are still the managerial sponsors for Eugene Walter's initial success, and a good company is promised.

There have been no new announcements from the Shubert camp this week, and, as according to the last promises, L. E. Behymer will open the Auditorium for the trust-busters Monday, September 6, with a production of the Rex Beach-Paul Armstrong "Going Some."

In the Spotlight.

Juliette Lanza, a Chicago girl, will have the prima donna role in "Lo," the Indian musical comedy by O. Henry and Franklin P. Adams.

Mrs. Carter's season will begin in September in St. Paul, with a new play by Edward Peple, still unnamed. During her tour, Mrs. Carter will use Sardou and a version of "Camille."

Tschaikowsky's "Pique-Dame" and Auber's "Fra Diavolo" are two of the operas Gustav Mahler is to conduct at the Metropolitan and the New Theater next season. For each of the ten performances under his baton he will receive $500.

Mlle. Genee is once more the sensation of London. England's Queen has asked her not to retire if she marries, as she promised herself to do. Her Majesty says her art is so great that she owes it to the world to keep on dancing.

Ned Wayburn, who staged "The Midnight Sons" for Lew Fields, has been engaged by Mr. Fields to produce Blanche Ring's new musical comedy, "The Yankee Girl," by Hobart and Cohn, and will call the first rehearsal within a fortnight at the Broadway Theater.

Will J. Brock has come to the surface again, and contemplates the production of a musical comedy called "The Question of the Hour," the work of Arthur Gillespie and Harold Ward. It is said John Hyams and his wife, Leila McIntyre, have been selected for the leading parts.

The Czar of all the Russians, having killed in other ways, is conquering the world with his imperial ballet. Klingsor found the method effective. Nicholas-Kilingsor will send his Pavlova-Mordkin company to America this coming season. American Parsifals, on guard!

William A. Brady has decided to curtail Nat Goodwin's European jaunt of six months by signing a contract with him just prior to his departure for Europe to play the leading part in George Broadhurst's new play, "My Wife's Away." The engagement will not begin until a month or six weeks from now.

The famous composer and pianist, Carl Reinecke, who recently celebrated the eighty-fifth birthday, is rated with Goldmark and Saint-Saens as one of the oldest living composers. Reinecke's best notable work was "Zenobia," for chorus and orchestra, and he is now engaged in the composition of a concerto for flute and a quartette.

A moving-picture film soon to be released is called "Producing a Play." It will show the author reading his play to star and manager, signing the contracts, actors' agency selecting the people, painting the scenery, building the properties, drawing and lithographing the posters and rehearsals. The play chosen, preparation furnished the subject for this film is Paul Wilstach's "Keegan's Pal," produced in Chicago at the end of last season.

Word has gone out that the great emotional role in the sensational French play, "Madame X.," which Henry W. Savage has scheduled for its first American production in Chicago, will fall to Dorothy Donnelly. This is the part played in Paris by Jane Hading. Lena Ashwell will appear in the role in London at the same time.

The marriage of Antoinette Perry and Lee has caused a vacancy in the cast of leading woman for David Warfield. Janet Dunbar, a young actress unknown to fame and said to be a discovery of David Belasco, has been given the position.

William" Faversham will make two important productions in the way of "high-brow" drama this season—the "Herod" of Stephen Phillips and the "Hippolytus" of Euripides. The latter will be Richard le Gallienne's adaptation of the Greek drama, and Walter Damrosch and the New York Symphony Orchestra will supply the musical feature in the incidental music by Massenet.

When Mark Hambourg made his last tour of South Africa he got into conversation with two Boers who were much impressed by the size of the grand piano he was taking with him on his tour, says M. A. P. When they were told that it weighed 1840 pounds they were astounded.

"Eighteen hundred and fifty pounds!" they echoed. "How many people does it take to play it?"

Nina Lerner, the Russian pianist, is now at work making a translation in English from the Russian of the works of Gogol. The work will be published soon, with a biographical sketch commemorating the hundredth anniversary of Gogol's birth. Gogol was perhaps the greatest Russian writer of comedies, satirical plays and prose. What the great poet Pushkin was to Russian poetry, Gogol was to Russian prose, and it is not just to say that, as Pushkin created the Russian drama, Gogol creates the Russian comedy.

George Maxwell, New York repre-



Dick Bennett,

as Pierre, in Edgar Selwyn's "Pierre of the Plains," which will be presented at the Belasco Theater tomorrow night. This piece is anticipated with considerable interest by Belasco patrons, as it will give Bennett his first large opportunity in character since coming to Los Angeles.

who publish the operas of Giacomo Puccini, arrived in New York Monday. Representative of the Ricordis of Milan. He said that the composer's forthcoming opera, "The Girl of the Golden West," had not been disposed of to any operahouse so far. "Puccini has progressed as far as the end of the second act," he said, "and unless some accident interferes he should have the third act completed by Christmas. No offers of any kind have been accepted for the opera, and no options have been granted."

An unique manuscript is on exhibit in the "Musikmuseum" in Vienna. It is so placed that both sides of the sheet can be seen. On the front side there is the beginning of Beethoven's song, "Ich liebe dich, so wie du mich," in his own handwriting. On the same side there is written in German: "Autograph of the immortal Beethoven. Received on August 14, 1817," in the handwriting of Franz Schubert. On the other side Shubert wrote the beginning of a piano piece. Nor is that all. On this same page is another autograph: "Johannes Brahms im April, 1872." Brahms presented the manuscript to the museum. Some twenty years later, so Balditun Groller relates in the Internationale Sammler-Zeitung, Brahms was sitting one evening at his usual place in the inn, "Zum roten Igel," when a stranger approached him and showed him a musical manuscript. "I don't know if it is of any value," he said, "but if so I should be glad to sell it." Brahms glanced at it and his faced beamed with joy. The paper contained on one side the continuation of that same Beethoven song, and on the other the continuation of the Schubert piano piece! He bought the sheet and presented it to the museum in 1893.

Although Covent Garden is now dark and the Castellano Company has taken its departure from the Drury Lane scene of Maria Gay's popular success, London will not long remain operaless. The annual late summer invasion of opera in English is being planned in the Moody-Manners camp, and at an early date Charles Manners, prepared for one more deficit in his devotion to the cause he espoused when he married Fanny Moody, will assemble the combined forces of his several companies at the Lyric Theater. The special interest of this season of two or three weeks will center in the first production of Wagner's "Rienzi" in English and the premiere of the one-act opera, "Maitre Seiler," by the Scotch composer, Alick Maclean, who founded his work on one of the Erckmann-Chatrian romances. Clementine de Vere-Sapio will continue to share the prima donna burdens with Mme. Moody. A little later opera in the vernacular will also have as an advocate the Carl Rosa Company, which will take possession of Covent Garden for an autumn season. "Louise" is then to be given in English for the first time.

MUSIC AND MUSICIANS.

Henry Ohlmeyer, native son, who has given in his Coronado Tent City Band, a line of brilliant musical performances during the past few years, will enter upon an even larger field early next season.

Next year he will play a May engagement in Chicago with a band of fifty men, following with a short season for a band of thirty-five in Denver. Then the band will come to California for its regular summer business.

All of Mr. Ohlmeyer's principal musicians this season will remain with him next year.

Prof. Daniel Protheroe, one of the leading Welsh musicians of America, and a resident of Milwaukee, is at the Occidental Hotel. Prof. Protheroe is noted as a composer, and will adjudicate on music at the Alaska-Yukon-Pacific Exposition. The Ohio male chorus, to be heard here later in the season, will utilize a composition of his. Prof. Protheroe will sing at the Welsh Presbyterian Church this morning.

The symphony season of six concerts will open November 12, with Jeanne Jomelli as soloist.

Eleanor Wadsworth, Mrs. LeGrand Reed, Miss Isabel Bouton and Blanche Ruby have announced Southwest concert tours.

George Kruger, well-known European pianist, will probably spend the winter here.

Arnold Krauss will be heard in recital several times, and Ignaz Haraldi is arranging an extended tour.

Mme. Sembrich and Fritz Kreisler will visit Los Angeles about holiday-time.

Moore's band, at Eastlake today, will give a programme, including Strauss's "Artist's Life" waltz, the overture to "Fra Duavolo," Godfrey's "Reminiscences of Verdi," and Brook's "Dance of the Dwarfs and Giants."

At a recital to be given at the De Chauvenet Conservatory next Saturday afternoon, Prof. De Chauvenet will execute his own "Rhapsodie Symphonique," and Mme. De Chauvenet will sing an air from Massenet's "Herodiade."

GERMAN AUDIENCES.

Felix Weingartner Roasts Those of Symphonic Persuasion to a Crisp Turn.

Felix Weingartner, the eminent conductor, recently gave the Koenigsberger Allgemain Zeitung a savage stricture on the barbarous attitude of German audiences, pat[illegible]ward the opera, but toward the symphony concerts. The New York Evening Post says:

Weingartner begins his article with a dialogue between two music lovers: "Are you going to the symphony concert today?" "What's going to happen there?" "Miss N. will sing." "Is she young and pretty?" "They say she is. Her photographs are lovely. She has already sung at several courts, and the Berlin critcisms are said to be very favorable; so she must know something." "What is she going to sing?" "I don't know yet." "Well, the main thing is that she's pretty. I shall go." "In the evening." Weingarter continues: 'The hall is crowded. The curiosity aroused by clever advertising has proved effective. Everybody speaks of the new singer, and conjectures are rife. 'I wager she will wear a white gown!' 'No, in the photograph I saw in the music store she wore a dark gown.' 'Did you notice the magnificent string of pearls. I wonder if she will wear it today. She seems to have a slender, fine figure.'

When the conductor appears at his desk and raps for silence the conversation ceases, the writer continues. An overture is played and the public listens, but not with undivided attention, for everybody is thinking of the great event of the evening. At last she comes—in a dark gown. 'Didn't I tell you!' and with her necklace. She is applauded, glasses are leveled at her. She sings the bell aria from 'Lakme' or Proch's variations, and at the close is recalled many times. After another orchestral piece she sings again, a group of modern songs—and then—then some persons leave the hall. "How ill-mannered to go away before the symphony." "Ah, but it's so long." "Hush, you must not say that!" Hisses are heard, for the music has already begun. "The conductor and his players perform it with devotion." Weingartner concludes. After the first movement some more hearers escape, and after the other movements an increasing number, till finally, before the last part, there is a regular stampede, and nobody protests. 'It takes so long to get one's hat and overcoat;' 'our carriage has been waiting fifteen minutes, and the horses are getting cold;' 'we are invited to a ball'—these are among the excuses given for such conduct.'

Americans who are going to Germany, or who have had to listen to the supercilious comments of Germans on this side of the ocean, will do well to cut out these confessions of Weingartner, and read them at opportune moments. Remember, he gives this sketch as a glimpse of what is likely to occur "at an average subscription concert." To cite his own words: "Was ich hier zu skizziren versucht habe, ist das Durchschnittsbild eines Abonnementskonzertes."



Head of a Girl, by Van Der Meer.
From a copy made in The Hague by John Hubbard Rich.

Art and Artists.

BY ANTONY E. ANDERSON.

Beauty Triumphant.

A thing of beauty is a joy for ever:
Its loveliness increases; it will never
Pass into nothingness; but still will keep
A bower quiet for us, and a sleep
Full of sweet dreams, and health, and quiet breathing.
Therefore, on every morrow, we are wreathing
A flowery band to bind us to the earth,
Spite of despondence, of the inhuman dearth
Of noble natures, of the gloomy days,
Of all the unhealthy and o'er-darken'd ways
Made for our searching: yea, in spite of all,
Some shape of beauty moves away the pall
From our dark spirits.

—[John Keats.

Recent Portraits by Mr. Rich.

John Hubbard Rich, whose exhibition of portraits, genres and landscapes, held in Pasadena last April, excited so much favorable notice from lovers of good art, has just moved into a new and commodious studio at No. 55 North Euclid avenue, Pasadena. The studio is in a remodeled barn in a charming garden, and besides being large and attractive, has a particularly good north light, as well as an excellent room for showing pictures.

Mr. Rich was holder of the Paige traveling scholarship of the Boston Art Museum from 1905 to 1907, and his predilection and fine training seem to have led him unerringly into the field of portrait painting. He is already the master of an admirable technique, suave, light, subtle and suggestive, and his feeling for color as well as his insight into character make his canvases both interesting as pictures and strong as portraits. He is particularly happy in catching the elusive color and charm of women, their feminine elegance of pose and contour and costume. Therefore, it is not surprising that women, seeing his portraits and appreciating his understanding of them, seek him out when they desire to have their charms perpetuated in paint.

He has painted six portraits since the April exhibition. One of the most delightful is that of Dorothy Bailey, a charming girl of 16, painted three-quarters length. The sitter wears a black velvet costume, tight fitting, with short sleeves edged with white lace. She wears a big black picture hat. She is seated in an old Windsor chair, the hands lying in her lap holding a yellow rose.

The portrait of Margaret Hale, Prof. George F. Hale's 12-year-old daughter, is that of a fine, healthy child, with strong, intelligent features. She wears a white shirt waist over which falls a blue necklace. Master William Hale is a golden-haired little boy in a white sailor blouse trimmed with blue. The childish profile is full of charm. The portrait of Mrs. J. H. Dwight of San Rafael is a symphony in browns and blacks. The lady wears a gown of black lace over white, and holds a black hat. The picture is unusually good in its rendering of textures.

Other recent portraits are those of the artist's father, very rich in the coloring of the face and head, and posed in an easy and natural way; and one of George Wharton James, showing the author's strong, leonine head with its tossing white mane of hair, his curling brown beard, and his ruddy brown coloring. The face in this last portrait is finely and simply modeled; the sitter holds a book in one hand, toward which his gaze is bent.

Another interesting recent canvas from Mr. Rich's brush, still to be seen in the studio, is a study of peaches against a background of green velvet. Its color scheme is exquisite, its arrangement unusual—and in fact, trite as the theme may seem, it is a still life of much pervasive charm.

While in Europe the young painter made some excellent copies in the various galleries, many of them being from canvases by the Dutch painter, Van Der Meer, whose work pleased Mr. Rich mightily. Two of these are shown in the Pasadena studio—a large canvas with four figures, "A Girl and Her Lover," sumptuous in color and impeccable in composition and "Head of a Girl," full of sentiment and appreciation of character, and delightfully painted.

The Collector's Hobby.

"There are scores of collectors who have no artistic tastes or inclinations whatever, and you may know them by their habit of competing among themselves merely for the things which happen to be in fashion, and of their total disregard of all art that has not become popular. They care nothing, and, what is more, in many cases know nothing about the merit of what they buy; all they ask is that the stuff they pay for should be fashionable.

"The collector whom I call typical—the man who, as I say, buys art work though he cares nothing about art—is possessed by a hobby. The idea that dominates him is that he must acquire rarities, things with a history, or curiosities that are accidentally interesting." If he satisfies this hobby by collecting pictures, he wants canvases that have gone through strange adventures, or that have gained a fictitious importance by having been at some time in the possession of a famous personage. If he buys china, it must be of a particular period or stamped with a special mark; and if he collects prints, they must be unusual states of imperfect impressions which can be proved to be unique.

"The pictures may poorly represent the painters responsible for them, the china may be inartistic or in the worst possible taste, the imperfect print may be not nearly so good as the more numerous later impressions—he has satisfied his hobby and he has triumphed in a struggle with some other collector as deluded as himself, so he feels he has not lived in vain. But I do not think he has proved himself to be the possessor of a properly balanced mind or of anything but a foolish spirit of acquisitiveness."

"I see what you mean," commented the Plain Man. "The collector's hobby is a mild form of insanity to which he cannot help giving way. The fact that he collects works of art is either accidental or a mere concession to fashion."

"Just so," replied the Critic. "The collecting of the ends of cigars smoked by famous men would give him quite as much pleasure."—[The Lay Figure, in International Studio.

Museums of Bad Taste.

Speaking of the many bad pictures painted every year, which are "doomed to wander in outer darkness, with no faint hope of future bliss in any museum," a writer in Scribner's says "it is no wonder that a conscientious German professor found his heart yearning over these lost sheep of art, and that he was moved to establish a museum of bad taste.

"It is in the Stuttgart Museum of Industrial Art that this collection of misbegotten examples is now exhibiting," he writes. "It is to bear the same relation to the rest of the museum that the Chamber of Horrors does to the more decorous wax works fit for ladies and children. It is to enable the proud German to claim preeminence in a new department and to echo Beau Brummel's 'These are our failures.' It is to be a hall of shame, open only to the masterpieces of the inartistic. It is to be a medley of horrible examples which may so impress doubtful artists that they will rush away at once and take the pledge of artistic sobriety. And we may hope that New York will not long allow itself to be outdone by Stuttgart and that we may have our own museum of bad taste, which may move the men who make bottles that look like log cabins, and who are constantly designing other things each of which looks like something else, to take the pledge of sincerity and to get on the water-wagon.

"But it is possible that Yankee ingenuity may be able to perfect and to extend this German example. How is a museum of bad taste to be housed? Plainly enough consistency requires that it should be installed in a building which is an example of architectural bad taste. And every New Yorker can point to a score of edifices which seem to have been designed especially to proffer hospitality to this side show of inanimate freaks. In any one of these buildings the collection of artistic failures would feel itself at home, and every visitor would be soothed and comforted by the subtle harmony between the edifice and its contents. There is one private dwelling near Central Park so violent in its architectural flamboyance that the lecturers on the seeing-New York automobiles beg their passengers not to be alarmed as the cars no longer shy when they pass it."

ART NOTES.

Benjamin Chambers Brown has gone to San Francisco and vicinity for a month of sketching.

John M. Donovan, the marine painter, who is busily [illegible] Pedro and along the [illegible] hold an exhibition of [illegible] ty pictures giving a [illegible] the sea, as it were, [illegible] all sorts of dramatic [illegible]

Otto von Rosenberg, [illegible] Vienna, who has been [illegible] about eight years, [illegible] tion here in the [illegible] now painting typical [illegible] around Los Angeles [illegible] vases will constitute [illegible] the exhibition, which [illegible] the Kanst gallery. [illegible] berg is something of [illegible] painting, and has been [illegible] ics "the anarchist in [illegible] pictures, "The Spirit [illegible] hibited in various [illegible] won him considerable [illegible]

Hernando Villa, [illegible] esting cover design [illegible] decorative embellish[illegible] A.R. Souvenir Book [illegible] published in Salt Lake [illegible]

Elisabeth Borghese [illegible] for a sketching trip [illegible] weeks near Santa [illegible] Blanchard Hall studio [illegible] about October 1.

The Wind and the Moon.

Safe in his shaded [illegible]
He sped the August [illegible]
With pictured book [illegible]
To comfort, and [illegible]

And over as he read [illegible]
Of love—rare [illegible]
knee—
The wind came by [illegible]
And whispered [illegible]

And over as he read [illegible]
The Lady of the [illegible]
The vagrant breeze [illegible]
vines
And turned the [illegible]

And as he read [illegible]
Of courts and [illegible]
pride
The wind came by [illegible]
And whispered [illegible]
tide.

Between the bushes [illegible]
Between the shadows [illegible]
The wind recalled [illegible]
With some brave [illegible]
sea.

Tonight the rain is [illegible]
Lamenting through [illegible]
The dreamer and [illegible]
The book lies open [illegible]
—[Theodore Richards, [illegible]
pendent.

What He Was Up Against.

Senator Taylor [illegible] of an old negro who was married recently heard of it and said the boy replied, "I stormed the old man and you is you ain't; I is you is."—[Troy Times.

Music a[illegible]
Washington
1126 Six[illegible]
The Wilson
Vocal, Operatic
School of
Pupils prepared for Church, Recital and
DIRECTORY
Thomas Evans Comer
Send for catalogue
Grace Adele Freeze, [illegible]
Angeles, for full [illegible]
15th.
...The
JEAN MA[illegible]
Classes of D[illegible]
and Pa[illegible]
From L[illegible]
Studio 427-428 [illegible]
Permanent exhibit [illegible]
Mannheim's [illegible]

VENTS OF THE WEEK.

COMING AFFAIRS.

Julia Hutchinson of Muscat[illegible] niece of Maj. J. A. Donahue, city, will travel 11,000 miles [illegible] Japan, to marry Ra[illegible] On their wedding tour, [illegible] people will travel an addition[illegible] through the Orient. Miss [illegible] son is the daughter of E. [illegible] son, a lumberman and capitalist [illegible] Muscatine. The long-distance [illegible] by Miss Blanche Donnelly, [illegible] city, when she went to Cape [illegible] South Africa, to marry Em[illegible] will be almost equaled by [illegible] Miss Hutchinson's wedding, which will be the culmination [illegible] dances begun several years ago [illegible] Iowa College, will take place [illegible] 11. Mr. Harding is the engineer in charge of the construction [illegible] of the Manila Electric [illegible] He is a graduate of Oberlin [illegible] and Scientific School. The [illegible] people will reside in Manila.

Dussell went to Plattsburg, N. [illegible] week and was married to Miss [illegible] Agnes Cotter, sister to Miss [illegible] of this city. Mr. and Mrs. [illegible] will visit the Adirondacks in [illegible] mobile. They will make their [illegible] Hollywood.

Mildred Belle Anderson, [illegible] of Mr. and Mrs. A. F. Anderson [illegible] South Union avenue, who is [illegible] studying music in Italy, has [illegible] New York, en route to this [illegible]

[illegible]-elect.

[illegible] of Miss Nellie Davies, [illegible] wedding to Jerome Van Zandt [illegible] son, Wis., will be solemnized [illegible] 1, Mrs. Frederick W. [illegible]



THIS $100
WHITLEY
SOLID SILVER TEA SERVICE

is representative of our splendid values in solid silver table services. This particular service, consisting of coffee, tea, sugar, cream and "waste" receptacles, is the best value at $100.00 obtainable in Southern California. The pattern is not duplicated in the Southwest. Made in the famous Gorham workrooms by the world's greatest designers. The price—$100.00—is a special one—and we predict a quick sale. Our silverware stock is the most elaborate and comprehensive in the city. Come tomorrow and see the masterful creations in vases, punch bowls, water pitchers, tea and coffee sets, sandwich plates, berry bowls, meat platters—everything in silverware service in plain, polished and engraved effects. Investigate the famous Martelé silverware in hand-wrought designs—positively the finest product of the silversmith's art. Everything worth while in silverware may be found here.

The Whitley Jewelry Co.
347 S. BROADWAY
"The Store with the White Marble Front."
Hear the Chimes.

Mrs. Charles Ken[illegible]
[illegible] honor a theater par[illegible]

ome Notable Festivities Incident to Society During the Past Week.



Mrs. R. D. Bronson,
who entertained with a box party yesterday afternoon.



Miss Edna Bovard,
daughter of Dr. and Mrs. George F. Bovard, who is spending the summer at Hermosa Beach.

VENTS OF THE WEEK.

COMING AFFAIRS.

ia Hutchinson of Muscatine, ...ughter of Maj. J. A. Donnell ..., will travel 11,000 miles to ..., Japan, to marry Ralph ... On their wedding tour, the ...ple will travel an additional ... through the Orient. Miss ... is the daughter of Z. W. ..., a lumberman and capitalist. ... The long-distance ... by Miss Blanche Donnell ..., when she went to Cape ... Africa, to marry Emil ... will be almost equaled by ... Miss Hutchinson's wed... which will be the culmination ... begun several years ago ... College, will take place ... H. Harding is the en... ...ghter of the construction ... of the Manila Limited ... B. is a graduate of Ober... ...and Scientific School. The ... will reside in Manila. ... went to Plattsburg, N. ... and was married to Miss ... Cotter, sister to Miss ... of this city. Mr. and Mrs. ... will visit the Adirondacks in ... They will make their ... Hollywood.

...Mildred Belle Anderson, ...ter of Mr. and Mrs. A. F. An... ...South Union avenue, who ... studying music in Italy, has ... New York, en route to this ...

...ter of Miss Nellie Davies, ...ding to Jerome Van Zandt ..., Wis., will be solemnized ... A. Mrs. Frederick W. Goulding will entertain informally, Tuesday. A number of girl friends will spend the afternoon at the Goulding home and will remain for dinner. Later a party of young men will join them. Thursday Mrs. Leonard Merrill of No. 966 Menlo avenue will entertain for Miss Davies.

House Guest.

Mrs. Nellie R. Nance of St. Louis, Mo., is the house guest of Mr. and Mrs. B. F. Nance of No. 815 West Pico street. A number of affairs are planned in honor of the visitor.

Date Chosen.

Miss Mabel Wiles and her fiance, G. Forest Arnold of San Francisco, have chosen September 22 as the date of their wedding. The service will be read in the evening by Rev. Baker P. Lee in Christ Episcopal Church. Miss Frankie Wiles, sister of the bride-elect, will assist as maid of honor and the maids will be Miss Phillippa Mitchell, Miss Juanita Lane, Mildred Neiswender and Miss Mamie Hooper. Ray Clark will be best man and the ushers chosen are Dr. J. R. Cowan of this city and Neil Parker and Mr. Keenan of San Francisco.

To Visit Santa Barbara.

Mr. and Mrs. Charles Stansbury of No. 619 Commonwealth avenue, their little son and daughter, Charles and Kathryn, and Miss Alice Clute, Mrs. C. B. Frase and Miss Charlotte Barr will leave Thursday for Santa Barbara.

For Bride-to-Be.

Mrs. Jones-Simmons yesterday afternoon gave a miscellaneous shower at her studio in the Blanchard building as a compliment to Miss Kathryn Warner, whose wedding to Loraine Bernard will be solemnized in the near future. The occasion was enjoyed by Mrs. William Ness, Mrs. Thomas Lee Woolwine, Mrs. John L. Von Blon, Mrs. F. S. Hill, Mrs. Harry Knight, Mrs. Crimm, Miss Elizabeth Baird, Miss Frances Boynton, Miss Louise Reineman, Miss Mazie Lynch of Pasadena, Miss Lizzie G. Lewis, Miss Lois Atkinson, Miss Mabel Stewart, Miss Nell McPherrin, Miss Marie Louise Freese, Miss Grace Hilgen, Miss Lulu Hilgen, Miss Amy Irish, Miss Florence Judkins, Miss Grace Buck, Miss Florence Wood, Miss Ruth Ritter, Miss Amber Asbury, Miss Anna Flood, Miss Maude Kearney, Miss Whiffen and Miss Maude Adams.

Six Weeks in North.

Mr. and Mrs. Walter V. Pomeroy of No. 94 Menlo avenue will leave this week for a six weeks' trip. While away they will visit Vancouver, Seattle, Portland, Tacoma and San Francisco.

At Seaside.

T. C. Fairbanks, son of former Vice-President Fairbanks, Mrs. Fairbanks, her baby and nurse are domiciled at Hotel Virginia, Long Beach. Mr. and Mrs. Chauncey Penoyer and their two daughters and Mrs. M. N. Dick, Hilm E. Dick, Miss M. W. Dick, A. W. Dick and Gilbert Dick of Wilkinsburg, Pa., are also registered at the Virginia. Mrs. M. A. Madden and Miss Madden of Carthage, Mo., are members of the Dick party.

In Mountains.

A jolly crowd of young people, chaperoned by Mr. and Mrs. Stanley Ford Howland, are spending a fortnight at Follows Camp in the San Gabriel Canon. The party includes Miss Bessie Howland, Miss Grace Barton, Miss Eva Jackson, Miss Grace West, Will Abbott, Frank Barton, Arthur Jackson and S. Howland.

At Home.

Mr. and Mrs. J. E. Loomis of No. 1412 Bonnie Brae street and Mrs. W. S. Riggins of No. 412 East Sixteenth street, have returned from a three weeks' visit at Lake Tahoe.

Beach Visitor.

Miss Lucile Spencer of No. 819 Fair Oaks avenue, South Pasadena, is spending a week with Miss Gladys Harris of Long Beach.

Favar-Tompkins Wedding.

Miss Marguerite Favar, daughter of Mrs. Alice Louise Favar of Hollywood, and Capt. F. D. Tompkins of this city were married Monday morning in the Episcopal Church at Santa Ana, Rev. A. G. L. Trew, D.D., officiating. The bride was attired in a white lingerie gown over pink, and wore a large picture hat. Mrs. W. Smith Goble, in an empire gown of gray and carrying a cluster of pink roses, was matron. At the conclusion of a trip to Seattle, Capt. and Mrs. Tompkins will reside on Hay avenue, Hollywood. The bride came to Los Angeles with her mother last year from St. Augustine, Fla.

Hubbell-McKeeby Nuptials.

News has been received from Paris, Ill., of the wedding of Miss Anna Hubbell, who spent several months last winter in this city, and George L. McKeeby, a young attorney of Los Angeles. Mr. McKeeby is a member of the Union League and Athletic clubs, and a brother of Mrs. A. G. Bartlett of "Vista del Mar," Hollywood. Mr. and Mrs. McKeeby will receive their friends after September 1 at their home on Vine street.

Surprise to Friends.

Mrs. George Drake and Mrs. George Sheahan entertained last week with a miscellaneous shower at the home of the former on Temple street in compliment to Miss Pearl Fisher and Raymond Smith, who surprised their friends by being married at the Drake home during the evening. The service was read by Rev. Will A. Knighten, pastor of the Union Avenue Methodist Church. The guests were Mr. and Mrs. Lincoln Smith, Mr. and Mrs. Walter C. Day, Mrs. George Fisher, Mrs. Robert Hendricks, Mrs. Edward Palmer Guysi, Miss Beatrice Clark, Miss Ordine Smith, Miss Anna Roder, Norma Smith, William Miles, L. Simpson, Francis Holt, Miss Nellie Smith, Miss Rello Simpson, Bert Clark and Oliver Thomas.

Miss Gunsolus a Bride.

Miss Sadie Gunsolus, daughter of Mr. and Mrs. J. T. Gunsolus of West Tenth street, was married Monday at noon to Benjamin A. Everest by Rev. Alfred Inwood in the Boyle Heights Methodist Church. The bride wore a silk gown and carried a shower of white carnations. Mrs. E. E. Frink was matron of honor, and E. E. Frink best man. After the service a reception was held at the home of the bride's sister, Mrs. E. A. Briggs of No. 152 South Boyle avenue. After September 1, Mr. and Mrs. Everest will receive at No. 1123 West Tenth street.

Announcement.

Mr. and Mrs. W. E. Webb of No. 1238 West Fifty-fifth street announce the marriage of their daughter, Miss Genevieve, to Arthur Snell, which took place Thursday afternoon at the home of the bride's parents, Rev. Will A. Knighten officiating. The bride wore an elaborate gown of white messaline and carried a shower bouquet of bride roses. Miss Ethel Webb, a sister, who was maid of honor, wore pink silk chiffon and carried pink roses. Robert Ludwig was best man. The service was performed in the drawing-room beneath a canopy of ferns and white roses, suspended from which was a white dove. The reception hall and library were done entirely in white blossoms. The wedding march was played by Mrs. Florence Fitch. For traveling the bride wore a gray tailored suit, with hat and gloves to match. The bridegroom is the son of Judge Snell.

Auto Trip Ended.

Mr. and Mrs. Charles R. Frey and their guests, Mr. and Mrs. H. Sohns, have returned from a two weeks' motor tour through San Diego county.

Prominent Visitor.

Mrs. Hovey, widow of the late Richard Hovey, the noted poet, and who is a guest at the Garvanza Villa, was the honored guest recently at an afternoon tea presided over by Mrs. Charles Farwell Edson of No. 950 West Twentieth street. A pleasing feature of the occasion was the singing by Mr. Edson of a group of Mr. Hovey's poems, set to music by Frederick Field Bullard. Tuesday Mrs. Hovey was the honored guest at a beautifully appointed luncheon which had as its host Marshall D. Taylor, who entertained his guests at Levy's. The table was bright with pink rose buds and maidenhair ferns. Covers were laid for Miss Blanche Sperring, Miss Smith, Willard H. Wright, Maj. Kenneth Crane.

Card Party.

A card party was given recently by Mr. and Mrs. L. P. Paulsen of No. 1827 Fifth avenue, as a courtesy to their niece, Miss Florence Cole of Riverside. Prizes were awarded to Miss Emily Paulsen, Miss Gertrude ... Miss Mabel Martindale, Alroy ... Farmer, William Sprehn and Thomas Brown. The home was decorated in pink and green. Guests included Mrs. E. Todd, William Todd, Mrs. George Humphrey, Floyd Humphrey, Miss Anna Josepha, Miss Mary Josepha, Miss Cole, William Jensen, Mrs. Pauline Massie, Warner Schmiedeberg, Miss Anna Brown and Max Semiedeberg.

Burdock-Lafferty Wedding.

On Monday at 4 o'clock, Miss Florence Burdock and G. Claude Lafferty were united in marriage by Rev. Dr. A. W. Adkinson at the latter's home at No. 2115 West Twentieth street.

Six Weeks in North.

Mrs. Charles Eaton and daughter, Miss Gladys, of No. 2419 Ocean View avenue, have just returned from an enjoyable trip through the North. During their six weeks' absence they visit guest Miss Reah Fuller, a college friend.

Back from Mountains.

Stanley Howland, Will Abbott, Frank Barton, Nelson Smith and Herbert Stephens, popular members of the A. G. F. Club, have returned from the Tehachepi Mountains, where they spent their vacation.

Whist Matinee.

Mrs. Bertram Donald Rose entertained members of a whist club of which she is a member Wednesday in her apartments at the Colonial Hotel. A Dutch luncheon was served and the place and score cards were ornamented with water-color sketches. Shasta daisies were used in decorating, and prizes were captured by Mrs. John McCartney and Mrs. Albert Chapman. Other guests were Mrs. J. G. Gardner, Mrs. Fred German, Mrs. C. A. Moyer, Jr., Mrs. Reynolds, Mrs. Frank Hardy, Mrs. H. M. Swift and Mrs. John Kohler Marsh of Omaha, Neb., who is the house guest of her mother, Mrs. F. L. Goldsborough of Wesley avenue.

At Ocean Park.

Mr. and Mrs. George W. MacKnight and daughter, Miss Alpha of No. 1652 Gramercy Place, are domiciled on Rose avenue, Ocean Park. Owing to Mr. MacKnight's ill health, their northern trip has been postponed.

At Seashore.

Mr. and Mrs. Warren Wilson and their two daughters, the Misses Lois and Cora, have returned from a tour of Europe and Canada and are now at Venice, where they will spend the remainder of the summer.

At Hermosa.

Dr. and Mrs. George Finley Bovard, their two daughters, the Misses Edna and Gladys, and their son, Warren, are spending the summer at Hermosa Beach.

Announcement.

Mr. and Mrs. James Lawrence Arnold announce the marriage of their daughter, Mrs. R. Husten Knight, to Walter Morton Eddy, which took place Tuesday evening, at Alhambra. Mr. and Mrs. Eddy will be at home to friends at No. 432 North Stoneman avenue, Alhambra, after September 1.

Northern Trip.

Councilman and Mrs. R. W. Dromgold and their son, George, left Wednesday for a six weeks' trip. They will visit Salt Lake City, Yellowstone Park, British Columbia, Seattle, Spokane, Portland and San Francisco.

At Long Beach.

Mrs. W. Chalmers Smith and son, Coleman, of No. 1443 Hyperion street, are the guests of Mrs. Stephen Rohring.

In London.

Miss Bessie Bartlett and her father, A. G. Bartlett, of Hollywood, are in London and will cross to Paris the latter part of September, where they will spend several weeks. Later they will go to Naples and thence to Germany. During their stay in London Miss Bartlett has studied oratorio with Watkins Mills. In Naples she will study under Sebastino.

Fortnight.

Mr. and Mrs. E. Bruce-Flack of No. 1311 Fourth avenue left last week for a fortnight's outing in the north. While away they will visit Mrs. Flack's sister, Mrs. Fred Finney, of San Luis Obispo.

Return from Europe.

Mr. and Mrs. Thomas L. Duque and their son and daughter, Thomas and Evangeline, returned last week after a delightful sojourn in Europe.

PAST EVENTS.

Fashionable among affairs of yesterday was the box party at the Orpheum, with which Mrs. R. D. Bronson entertained as a farewell courtesy to her mother, Mrs. R. V. Day, of 12. St. James Park. Mr. and Mrs. Day and their daughter, Miss Gretchen will leave soon for a tour of the world. After the theater, refreshments were served at Christopher's where covers were laid for fifteen. This week Mr. and Mrs. Bronson will move into the former John V. G. Kinsey residence on West Twenty-third street, which they recently purchased.

Mrs. Keane Honored.

Complimentary to Mrs. Keane, wife of Dr. Charles Keane of Sacramento, Mrs. W. E. D. Morrison entertained yesterday with a theater party ...



Mrs. Charles Keane,
... a theater party and luncheon was given

"The Exclusive Specialty House for Feminine Apparel"

251 - 255 South Broadway

Myer Siegel & Co.

Will Close Out on Monday

Balance of Summer Apparel

FOR WOMEN AND MISSES.

65 Tailored Linen Suits — Smart long coat suits in white and colors; 2 and 3 piece models. Heretofore $20.00 to $35.00. — $10.00

24 Tailored Repp Suits — For women and misses in white and color; good, finished models. Heretofore $10.00 to $16.50. — $5.00

32 Handsome Linen Dresses — For women and misses in a variety of fetching models; also embroidered. Heretofore $13.50 to $22.50. — $7.50

95 Exquisite Lingerie Dresses — High-class lingerie gowns; also a number of very elaborate models. Heretofore $20.00 to $30.00. — $12.50

96 Tub and Lingerie Dresses — For women and misses; a most distinguished collection in white and colors. Heretofore $12.50 to $20.00. — $7.50

18 Women's Pongee Coats — Handsome full length tailor effect coats of silk pongee; two models. Heretofore $25.00 to $30.00. — $12.75

56 Women's Dress Skirts — Of English Repp in all white; made by tailor in trotting and kilted style. Heretofore $6.00 to $7.50. — $3.95

Women's Waists

At Half and Less Than Half

LINGERIE AND TAILOR-MADE MODELS.

$1.50 $1.85 $2.75 $3.25 $4.

Heretofore $2.75, $3.50, $4.00, $5.00, $7.50, and $10

Fall Apparel

New, smart and exclusive models for early Fall wear are arriving daily. Special for Monday, Aug. 23rd, Introductory Sale of Women's Guaranteed Silk Petticoats, new Fall Models in black and colors.

A fine full flare Ruche, Ruffled or Plaited Silk Petticoats with a 3 months guarantee, regular (every day sterling) value $5.50, as an introductory for Monday only..... — $4.50

Children's

School Dresses

Coats, Suits and Underclothes

Sale Continues

TOMORROW, MONDAY AND THROUGHOUT THE WEEK.

Myer Siegel & Co.

251 - 255 South Broadway

"The Exclusive Specialty House for Feminine Apparel"

NEW FALL MILLINERY



Pronounced styles for the coming season are here in advance—at prices to induce early buying. Many exclusive ideas in trimmed hats—one of a kind—models that you will not see elsewhere.

New Side Roll Shapes

Regular $3.50 To $4.00 Values, at..... $2.50

Sale of new fall shapes—side roll effects—taffeta and satin combinations. In black, brown, gray, garnet and myrtle. Regular values are from $3.50 to $4.00. Specially priced at $2.50 tomorrow.

1/3 OFF



Ostrich Plumes

First Importation

Black ostrich plumes; 14 inches long by 5 inches wide; regular $1.95 quality. In this sale at $1.30

Black or white ostrich plumes; 17 inches long by 7 inches wide; regular $5 quality. In this sale at $3.33

Black or white ostrich plumes; 19 inches long by 8 inches wide; regular $9 quality. In this sale at $6.00

Black or white ostrich plumes; 21 inches long by 10 inches wide; regular $13.50 quality. In this sale at $9.00

Bargain Pit--For Monday

Russian net and chenille dotted veilings, medium and large mesh. Newest ideas for Fall, just received—in brown, navy blue and black; also white on black, and white on brown; regular 35c value. Monday at 19c a yard.

LEADING MILLINERY HOUSE OF LOWER BROADWAY

SCOFIELD MILLINERY CO.

PHONE F-4107

737 SOUTH BROADWAY

Society.

...cheon. Thursday afternoon Mrs. ...eene was the guest of honor at an informal luncheon at the Jonathan ...ub. Her hostess was Miss Adeline ...anton, who, later, entertained with ... theater party at the Belasco. Mrs. ...eene has been spending the summer ...th her children at Bay City and will ...ave this week for her home.

...s. Chapman Hostess.

...rs. Ward Chapman of No. 254 ...orth Soto street entertained with the ...st of a series of luncheons yester... in honor of Mrs. George Buxton ... Bisbee, Ariz., who is spending the ...mmer at Hotel Hollywood. Those ...esent besides the guest of honor and ...stess were Mrs. George F. Miles, ... Mrs. Durwood De Van, Mrs. Moye ...aphens, Mrs. A. B. McCutchen, C. F. ...yes, Mrs. Max Chapman, Miss ...mith and Miss Clara Smith of Berke...

Visit Son.

...r. and Mrs. C. H. White of No. ... Ingraham street left yesterday ... Spokane, Wash., where they will ...t their son, C. H. White, Jr. En... ...te they will stop at Seattle.

...oying Sea Breezes.

...rs. W. D. McGilvray and Don A. ...Gilvray of Pasadena are spending ... week-end at Hotel Virginia, Long ...ach. Other guests who have been ...ractid by the sea breezes include ... M. Potter, who is planning an ...ern trip; his nephew, Thomas Pot... Mr. and Mrs. Frederick B. Bar..., Dr. and Mrs. H. M. Field, E. W. ...d, Mrs. Joseph McMillan, Mr. and ... K. Fletcher and Mr. and Mrs. H. ... Bowker, all of this city

...Deer Park Springs.

...uell and Charles Durbrow of this ... are guests at Deer Park Springs, ... Tahoe. Miss Mary Weeks of ...ambra is also at that resort.

...sh-Ginther Wedding.

...f interest to a large circle of ...nds is the announcement of the ...ding Tuesday of Miss Irene Smith, ...ghter of Mrs. Anna Smith of No. ... Kearney street, to Charles Gin... ...son of Mr. and Mrs. J. B. Gin... ...of No. 119 Boyle avenue. The ...mony was performed by Rev. Al... ...Inwood, of the Boyle Heights ...odist Church at 8 o'clock in the ...ing. Miss Ola Otto played the ...ding marches and the bride's sis... Miss Rhoda Smith, attired in a ... pink gown, and carrying a bou... of Shasta daisies, assisted as ... of honor. Harry Stearns was ... man. The bride was attired in ... embroidered crepe de chine and ...ed a shower of bride roses and ... of the valley. The young people, ... have been friends since child..., were married beneath a canopy ...reenery, suspended from which ... a baby picture of the bride and ... in a twin frame of gold. The ...-room was bright with white ...s and greenery, while red pre... in the dining-room. Mr. Gin... is the grandson of George W. ... a pioneer of this city. Upon ... return from a brief trip the ... will receive their friends in ... new home at No. 1306 Pennsyl... avenue. Among the out-of... guests at the wedding were Mr. ...rs. J. A. Cole, Mr. and Mrs. C. ...le and Miss Ora McGregor of ...ler; Mr. and Mrs. Samuel Brown ...nta Monica, Mrs. C. Landreth of ...rton, Mrs. John Hatch and Mel... Hatch of La Habra.

...n Francisco.

... T. W. Kane and Miss Zaida ... of Hubbard street left Thursday ... three weeks' visit in San Fran... Miss Kane entertained with a ...eon Tuesday in honor of Miss ...nce Aken of Roseburg, Or., who ... guest of Mrs. Hall of Angeleno ...hts.

...ome.

..., and Mrs. Harry W. White of ..., who have been spending the ...er at Balboa Island and this ...have returned to their home.

... Party.

... and Mrs. Willits J. Hole of No. ...West Sixth street, who recently ...ed from an auto trip to Lake ... are chaperoning a party of ... people, who are the guests of ... daughter, Miss Agnes Hole, at ...V. J. Hole ranch at La Habra. ...uests are Miss Carrie Canfield, ...Eileen Canfield, Miss Ruth Lar..., Miss Margaret Miller, Miss Lil... ...ford, Samuel Rindge, Herbert ..., Everett Bennett, Ford Prior, ...mith and Dan Blair.

...tel Virginia.

... and Mrs. Ben C. Truman and ...ughter, Miss Georgie, of Pas... avenue, are staying at Hotel ...ia, Long Beach, for a few days.

...ll Compliment.

Gute Zeite Club of Gramercy ...gave a theater party Saturday ... at the Mason, in honor of ...Mable V. Baldwin and Walter ...ow, members of the club who ...ave soon for the East. The ..., chaperoned by Mrs. M. A. ...included: Misses Mable V. Bald..., Conda Conaway, B. Hall, Anna ... Lena Raggles, Clara Fensom, ... Fensom, Marjorie Simms, Bess ... and Carrie Eaberger Mrs. Ol... ...nd Messrs. Walter Jerow, Jack ...Chester Toy, Ward Conaway, ... Simms and Clark, and Robert ...er.

...ie.

... Rose Quinan of No. 1100 Mis... ...ad entertained with a musicale ...y evening, complimentary to ...Mabel Tanner, who is to be mar... ... Lionel Vane Redpath of Chi... ...on the 26th inst. Mrs. Harry ...Miller rendered several songs de... ...ly, Miss Tanner gave a num... readings and Mrs. Fred W. ... of Tucson gave a number of ...g solos, accompanied on the ...by Mrs. John Douglass Walker. ... included: Mr. and Mrs. Carl ..., Mr. and Mrs. Robert Hardy, ...d Mrs. Charles Boynage, Mr. ...rs. Harry Jarman, Dr. Edward ...forth, Dr. and Mrs. Charles H. ...an, Mr. and Mrs. George Peters, ...d Mrs. Robert Hayhurst, Miss ...s, Mr. and Mrs. Norman Marsh ...rs. Wilfrid Shoebottom of South ...na, and Mr. and Mrs. Charles ... of San Diego.

...aul's Luncheon.

... Roland Paul entertained with a ...on at her artistic home on West ...ington street Friday. The table ...t with a very handsome em... ...d linen luncheon set, and red ...ms in a cut-glass vase graced ...ter. Covers were laid for Mrs. ... C. Taylor, Mrs. Norman F. ..., Mrs. Wilfrid E. Shoebottom, ... LeRoy Marsh and Jamie Paul.

...ts to Alaska.

...nd Mrs. H. M. Sale of No. 635 ... street left Monday for ...

...e Shower.

...panese shower was given last ...y Miss Mamie Walters of No. ... Moline street, for Miss Pearl ...Nicholson, whose wedding to William Rex Frampton will take place in September. The guests were Mr. and Mrs. Arthur Brown, Miss Blanche Loomis, Miss Juanita Norton, Miss Etta Post, Miss Jessie Shettle, Miss Clara Vandermuelen, Miss Margaret Gatter, Miss Gertrude Nicholson, Miss Anna Schilling, Ralph Ely, Lawrence Clapp, Harry Tuttle, Gilbert Shettel, James Frampton, Maurice Clapp, Ralph Redline, William Frampton, George Temple and Walter Norton.

To Visit Brother.

Mrs. William Hubbard and son, Russell of No. 2803 Halldale avenue, have gone to Washington to spend a month as the guests of Mrs. Hubbard's brother.

At Big Springs.

Miss Flossie M. Cole of No. 3005 Fourth avenue, is spending a month with friends at the Big Springs Ranch, Hemet. She recently was graduated from the Los Angeles High School and will enter the State Normal School in the fall.

Buffalo Guest.

Mrs. Helen Chalmers Kingston of Buffalo, N. Y., who is spending the summer in Los Angeles, was the honored guest, yesterday afternoon, at a large whist party given by her mother, Mrs. James Chalmers of Ocean Park.

Eastern Trip.

Mr. and Mrs. Charles P. Lyman of Fifth avenue with the latter's mother, Mrs. Rogers, are making an extended tour of the Eastern States. They will return in October.

Informal Evening.

Mrs. Kate B. Rardon entertained informally, Wednesday evening, at the Hargrave Hotel in honor of Mrs. Andrew C. Getty of Hanford, and E. F. Rardon of Cincinnati. A musical programme was presented by Mrs. Getty, Miss E. Rollison, Mrs. Fortune, Miss Myrtle Gonzales, Miss Fern Getty, Miss Stella Gonzales, J. Jones, G. Gonzales, and Mrs. M. Gonzales, and there were recitations by Miss Josephine Williams, G. Gosper and C. S. Young.

"At Home."

Mrs. Frances Josephine Holmes of No. 1903 Cordova street, was hostess, Wednesday evening, at an informal at-home. The guests were Mr. and Mrs. John Douglas Walker, Mr. and Mrs. T. J. Armstrong, Mr. and Mrs. Harrison C. Henrich, Mr. and Mrs. Roland Paul, Col. and Mrs. Owen Jay Sweet, Mrs. John Hancock, Senator and Mrs. W. W. Dodge, Mr. and Mrs. Thomas Murphy, Miss Helen Holmes, Miss Maude Elizabeth Richards, Miss Siebert, Miss Moire Maude Park, Mrs. Wayland Trask, Mrs. Marie Sweet Baker, Miss Armstrong, and Messrs. Pratt, Dickensheet, Lewis, Owen, Peery, Nevin, Trask and Wuerker.

Lieberson-Sutton Wedding.

The wedding of Miss Mildred Lieberson and Roy Ira Sutton, which took place Tuesday at Immanuel Presbyterian Church, Rev. Dr. Hugh K. Walker, officiating, is announced today. The bridegroom was formerly of Des Moines, Ia. The young couple will make their home at No. 525 Orange street, Glendale.

To Return.

Mrs. Leah J. Seeley and daughter, Miss Mabel, of No. 1515 South Figueroa street will return home on August 22. They have been traveling for the past three weeks in the North. Mrs. Seeley is to entertain in honor of Mrs. S. B. Davis and daughter, Miss Ruth of Kansas City, Mo.

Chicago Wedding.

Miss Viola A. Steeple of this city and Fred M. Hodge of Chicago were married, recently, in the Court-Street Methodist Church, Chicago. The officiating clergyman was Rev. Mr. Satterfield. The bride is a graduate of Stanford and also attended the University of Chicago. Mr. and Mrs. Hodge will make their home in Chicago.

Shower and Whist Party.

Mr. and Mrs. R. A. Patterson of No. 409 East Sixty-second street entertained, Wednesday evening, with a miscellaneous shower and whist party. The affair was in honor of Miss Nellie Harris and Raymond Ireland, whose engagement was recently made known. The guests were Miss Estella Athenous, Miss Dora Weber, Miss Sarah Hampton, Mrs. Mary Crowley, Mrs. Alice Minick, Mrs. R. I. Patterson, Mr. and Mrs. J. W. Patterson, Mr. and Mrs. J. Walker Patterson, Mr. and Mrs. R. W. Risdon, Mr. and Mrs. W. F. Drill, Mr. and Mrs. Emery, Ireland; Irving W. Brill, Walter S. Brill, P. C. Risk, A. C. Smith and Mr. Bates.

Visitors Honored.

An enjoyable dinner and theater party was given by Miss Minnie H. Watson of Hotel Pleasanton, for Mr. and Mrs. C. L. McDonald of Kansas City, and their daughter, Miss Josephine M. E. Ellis, also of New York. Other guests were Mrs. E. A. Watson, W. W. Watson, Dr. and Mrs. L. R. Edwards, Miss Geraldine Edwards and Mrs. Frances King Headle.

In the North.

Mr. and Mrs. Clarence Edward Cronkhite have left, recently, for a visit in the North. They will be at home at No. 459 Grand View after September 1.

Dinner Party.

Delightful among the week's affairs was the dinner party given by Mr. and Mrs. F. O. Johnson at their home on West Twenty-eighth street, Tuesday evening, in honor of Mrs. Emery Gunnell of Galesburg, Ill. Covers were laid for ten.

Mrs. Salisbury Entertains.

Mrs. S. S. Salisbury of Hotel Ingraham entertained, Friday, with an informal luncheon as a compliment to Mrs. Frank P. Flint, wife of the Senator, and Mrs. Flint's mother, Mrs. A. L. Danskin.

Popular Visitor Leaves.

Miss Hazel Rhinock, daughter of

N. B. Blackstone Co.
DRY GOODS
EAST SIDE OF BROADWAY, BETWEEN THIRD AND FOURTH STREETS

Suits and Dresses
At Less Than Half

COST OR FORMER SELLING PRICE CUT NO FIGURE IN THIS SALE. OUR SOLE AIM IS TO DISPOSE OF THIS ENTIRE COLLECTION OF SPRING AND SUMMER MODELS NO MATTER WHAT THE SACRIFICE.
COME MONDAY MORNING AND JUDGE FOR YOURSELF—BUT COME EARLY. OUR WORD FOR IT, YOU'LL NOT BE DISAPPOINTED.
WE'VE DIVIDED THE WHOLE COLLECTION INTO THREE LOTS—THREE PRICES.
HERE THEY ARE. READ ON!

Lingerie Dresses $3.75
Worth $6.75 to $10.00.
LAWN, MULL AND BATISTE DRESSES IN WHITE OR COLORS; LACE OR EMBROIDERY TRIMMED; ALL THIS SEASON'S STYLES. MONDAY..... $3.75

Linen Suits $3.75
Worth up to $25.00.
LINEN SUITS IN WHITE, PINK AND BLUE; MOSTLY LAST SEASON'S MODELS, WHICH SOLD UP AS HIGH AS $25.00 EACH. MONDAY..... $3.75

Linen Suits and Dresses $7.75
$15.00 to $35.00 Values.
LINEN SUITS AND ONE-PIECE DRESSES, TASTEFULLY HAND EMBROIDERED IN WHITE OR COLORS; THIS SEASON'S STYLES.
DUPLICATES OF SOME OF THESE BROUGHT $35.00. MONDAY..... $7.75

Linen Coat Suits $7.75
Former price $15.00.
TWO AND THREE-PIECE STYLES, WITH EITHER LONG OR SHORT COATS; PLAIN OR TRIMMED..... $7.75

Wool and Silk Dresses $7.75
Worth from $15.00 to $29.50.
IN PANAMAS, FOULARDS AND TAFFETAS. ALL ONE-PIECE MODELS. FORMERLY PRICED UP TO $29.50 AT $7.75.

Lingerie Dresses $7.75
Formerly $17.50.
A DOZEN OR MORE STYLES, NEARLY ANY WANTED COLOR. WORTH $17.50 AT..... $7.75

Wool Suits $14.75
Regular $22.50 to $35.00 Values.
SERGES, DIAGONALS, WORSTEDS AND CHECKS IN SOME OF THE SEASON'S BEST COLORS; BLACK OR WHITE; ALL LATE, LONG COAT STYLES. WORTH FROM $22.50 TO $35.00. MONDAY..... $14.75

Silk Dresses $14.75
$29.50 to $35.00 Values.
ONE-PIECE STYLES OF FOULARD AND MESSALINE; WORTH FROM $29.50 TO $35.00..... $14.75

New Linen Suits $14.75
Regular $25.00 Values.
LONG COAT MODELS IN THE POPULAR SHADES; $25.00 AND $27.50 STYLES AT..... $14.75

Lingerie Dresses $14.75
Values to $29.50.
EXCLUSIVE MODELS IN THE BEST COLORINGS; ACTUALLY WORTH FROM $29.50 TO $35.00..... $14.75
NO EXCHANGES. NO APPROVALS. SALE STARTS TOMORROW AT 8:30.
—Second Floor—

Suit Styles For Autumn
AS A RULE, THE FALL SUIT FASHIONS ARE THE MOST INTERESTING OF ALL THE YEAR; AND, IF WE MAY JUDGE BY THE ADVANCE SHIPMENTS WE HAVE RECEIVED, THIS SEASON'S SHOWING PROMISES TO OUT-RANK IN NEW FASHION FEATURES ANY WE'VE EVER EXHIBITED.
THE STYLES ARE QUITE UNLIKE THOSE OF THE PAST IN SO MANY PARTICULARS, SO ENTIRELY DIFFERENT IN CUT AND MATERIAL. THEY RANGE FROM THE SEVERELY PLAIN, SEMI-FITTING TAILORED MODELS TO THOSE ELABORATELY TRIMMED WITH TUCKS AND PLAITS.
MANY NEW COLOR EFFECTS, TOO, ARE INTRODUCED, WHICH LEND VARIETY TO THE EXHIBIT.
SMART STYLES ARE BUYABLE NOW AT:

$25.00, $29.50, $32.50, $38.50, $42.50 and Up.
—Second Floor—

Late Neckwear Novelties
NOTE THE WINDOW DISPLAY OF FALL NECK-FIXINGS. DOZENS OF NOVEL CREATIONS IN LARGE JABOTS OF NET; COMBINATION OF COLLAR AND JABOTS OF NET AND LACE; HAND EMBROIDERED DUTCH COLLARS AND COAT SETS; HAND MADE JABOTS OF PRINCESS LACE; FANCY GIBSON COLLARS IN JET AND GOLD NOVELTIES OR BLACK LACE AND NET, AND DOZENS UPON DOZENS OF OTHER PRETTY THINGS NOT BEFORE SEEN.
—Main Floor—

N. B. Blackstone Co.
DRY GOODS
EAST SIDE OF BROADWAY, BETWEEN THIRD AND FOURTH STREETS

Store Closes Saturdays at 12:30 Until Sept. 1st.

Sale Misses' Tailored Suits
$22.50 to $27.50 Values at $16.50
WE HAVE SEVERAL DOZEN FAULTLESSLY TAILORED SUITS FOR MISSES AND SMALL WOMEN SCHEDULED FOR QUICK CLEARANCE TOMORROW.
THEY ARE ALL THIS SEASON'S MODELS; THEIR DUPLICATES BROUGHT FROM $22.50 TO $27.50 UNTIL NOW. THE STYLES ARE SUITABLE FOR STREET OR SCHOOL WEAR DURING THE ENTIRE WINTER SEASON.
WE ARE FORCED TO CLOSE THEM OUT TO MAKE ROOM FOR THE FALL LINES.
NEARLY ALL POPULAR COLORS ARE REPRESENTED..... $16.50
—Third Floor—

"Mérode" (Hand Finished) Underwear
For Present Wear
EVERY FEATURE THAT GOOD UNDERWEAR SHOULD POSSESS IS EMBODIED IN "MERODE" GOODS. FIT, FINISH, QUALITY OF YARN, COMFORT AND VALUE. OUR STOCK IS NOW COMPLETE.
WOMEN'S VESTS OR TIGHTS OF FINE COTTON OR LISLE THREAD; ALL STYLES FOR PRESENT WEAR AT..... 50c
WOMEN'S VESTS OR TIGHTS OF SILK AND COTTON MIXTURES, ALL STYLES, ALL SIZES, AT..... $1.00
WOMEN'S UNION SUITS OF LIGHT WEIGHT COTTON, CREAM COLOR; ALL STYLES, AT..... 75c
WOMEN'S UNION SUITS OF LIGHT WEIGHT COTTON, PURE WHITE, ALL STYLES AND SIZES AT..... $1.00
WOMEN'S UNION SUITS OF FINE LISLE THREAD, LIGHT WEIGHTS; ALL STYLES, AT $1.50 AND..... $1.25
WOMEN'S UNION SUITS OF SILK AND COTTON MIXTURES. ALL STYLES FOR PRESENT WEAR AT..... $2.00
WE CARRY, ALSO, A COMPLETE LINE OF
Children's "Merode" Underwear.
EVERY WANTED STYLE, WEIGHT AND QUALITY.
—Main Floor—

Kimonos and Sacques Reduced
JUST AT THE TIME WHEN THESE COOL, COMFORTABLE HOUSE GARMENTS ARE MOST NEEDED, WE ARE MAKING PRICE REDUCTIONS THAT SHOULD INTEREST WOMEN FOLK AT ANY SEASON OF THE YEAR.
THE STYLES ARE THE LATEST, THE MATERIALS OF EXCEPTIONAL QUALITY, AND THE MAKING ABSOLUTELY FAULTLESS.
SHORT SACQUES AND KIMONOS OF LAWNS, BATISTES, SWISSES AND DIMITIES; EVERY COLOR COMBINATION, BLACK AND WHITE.
$1.00 STYLES AT.....75c $1.25 AND $1.50 STYLES AT $1.00
$2.50 STYLES AT.....$2.00 $3.00 STYLES AT $2.25
—Third Floor—

Silk Petticoats $10.00
Worth Up to $20.00
PETTICOATS OF PLAIN SILK OR SATIN, OR BEAUTIFUL WARP PRINTED TAFFETA IN LARGE POMPADOUR EFFECTS.
NEARLY EVERY COLOR AND COLOR COMBINATION YOU CAN THINK OF, AND ALL OF THE BETTER, THE HIGHEST CLASS, BOTH IN STYLE AND MATERIAL.
THERE ARE RUFFLED AND TUCKED AND ACCORDIAN PLAITED STYLES OF THE NEWEST TYPES, DUPLICATES OF WHICH HAVE SOLD AT $12.50, $15.00, $16.50, $18.00 AND $20.00.
UPWARDS OF A HUNDRED TO CHOOSE FROM AT..... $10.00
—Sale Tomorrow—Third Floor—

Parasols at Half Price
Sale Monday
TOMORROW YOU ARE PRIVILEGED TO PICK FROM OUR ENTIRE COLLECTION OF SUMMER PARASOLS—EXCEPTING BLACK—AT AN AVERAGE OF HALF PRICE. PLAIN OR FANCY SILK ONES; DRESDENS, POMPADOURS, DOTS, BORDERED EFFECTS IN ALL THE LATE COLOR SCHEMES. SEVERAL DOZEN TO CHOOSE FROM.
Prices Range From $2.25 to $4.00
—Main Floor—

New Styles in "Onyx" Hose
"ONYX" PURE SILK HOSE, LISLE SOLES..... $1.50
"ONYX" PURE SILK HOSE, LISLE GARTER TOP AND SOLE..... $1.75
"ONYX" SILK HOSE, GARTER TOP, LISLE LINED SOLE..... $2.00
"ONYX" SILK HOSE, EXTRA FINE, HEAVY, WEARABLE..... $3.00

"Onyx" Hose, Three Pairs $1.00—35c Pair
WOMEN'S FINE GAUZE COTTON HOSE, DEEP GARTER TOP, DOUBLE HEEL, TOE AND SOLE..... 35c
WOMEN'S FINE LISLES, SIX-THREAD HEEL, TOE AND SOLE, DEEP GARTER TOPS..... 35c
—Main Floor—

N. B. Blackstone Co.
DRY GOODS
EAST SIDE OF BROADWAY, BETWEEN THIRD AND FOURTH

Moravin Broad Cloths
Fifty New Autumn Shades
THIS SEASON'S MORAVINS ARE EVEN BETTER THAN EVER BEFORE. THE MAKERS HAVE ADOPTED A NEW PROCESS OF FINISHING; PRODUCED A FINISH THAT RIVALS THE GLOSS OF SATIN; AND A FINISH THAT LASTS AS LONG AS THE CLOTH ITSELF.
MORAVIN CHIFFON WEIGHT CLOTH IS SPONGED, SHRUNKEN, GUARANTEED ABSOLUTELY SPOT PROOF. WE ARE SOLE AGENTS HERE FOR MORAVIN.
AMONG THE NEW SHADES ARE CORAL, APRICOT, ANA, RAISIN, COPPER, PETUNIA, ASHES OF ROSE, BUFF, CHAMPAGNE, CREAM, OYSTER, AND A HOST OF OTHER TONES EXPRESSIVELY FOR CAPES AND WRAPS, AND SUITS FOR EITHER EVENING OR STREET WEAR.
MORAVIN IS 52 INCHES WIDE, $3.50 YARD AND .....

New Tailor Suitings for Fall
54 Inches. $1.75 to $2.25 Yard.
HANDSOME WIDE WALE DIAGONALS, IN PLAIN COLORS OR TWO-TONED EFFECTS; DESIGNED ESPECIALLY FOR THE NEW COAT SUITS. ALL THE POPULAR AUTUMN COLORINGS.
—Main Floor—

Fine Linens for Less
TOMORROW'S SPECIAL SALE OF TABLE LINENS SHOULD COMMAND THE ATTENTION OF EVERY HOUSEKEEPER WITHIN SHOPPING DISTANCE OF THE BLACKSTONE STORE. THE SAVINGS ARE WORTH WHILE. COMPARE QUALITIES AND PRICES.
FINE DAMASK CLOTHS, 2 YARDS SQUARE, AT.....
FINE DAMASK CLOTHS, 2X2¼ YARDS, AT.....
FINE DAMASK CLOTHS, 2X3 YARDS, AT.....
NAPKINS TO MATCH, 24-INCH SIZE, AT.....
AMONG THE PATTERNS ARE FLEUR DE LIS, TULIP, CLOVER, PANSY, ROSE, CHRYSANTHEMUM AND OTHER GOOD DESIGNS.
THESE LINENS ARE ACTUALLY WORTH FROM A QUARTER TO A HALF MORE. LET US PROVE IT TO YOU.

$1.75 Damask at $1.50 Yard
TEN PIECES OF 72-INCH PURE IRISH LINEN TABLE DAMASK, IN ROSE, APRICOT, SCROLL, SPOT AND MORNING GLORY DESIGNS. ACTUAL $1.75 QUALITY, BUT NO NAPKINS TO MATCH. YARD.....
—Main Floor—

Last Week of Rug Sale
THIS WEEK WILL FINISH UP THE SALE OF SAMPLE RUGS. AND IF THEY CONTINUE TO GO AS THEY HAVE BEEN GOING, THESE SPLENDID BARGAINS WILL NOT LAST THE WEEK THROUGH. THE RANGE OF STYLES, SIZES AND QUALITIES IS STILL MOST SATISFYING.
HERE IS JUST AN INKLING OF THE SAVINGS.
AXMINSTER RUGS, 27x54-INCH. REGULAR $2.50 QUALITY AT.....
WILTON RUGS, 36X63-INCH. REGULAR $10.00 QUALITY AT.....
WOOL BRUSSELS RUGS, 8.3X10.6. REGULAR $17.50 QUALITY AT.....
BODY BRUSSELS RUGS, 9X12. REGULAR $30.00 QUALITY, AT.....
WILTON RUGS, 9X12, WOVEN IN ONE PIECE. REGULAR $42.50 QUALITY, AT.....
WILTON RUGS, 9X12, EXTRA QUALITY. REGULAR $50.00 GRADE, AT.....
AND MANY OTHER LINES JUST AS TEMPTINGLY PRICED.
—Fourth Floor—

25c Pillow Tops at 15c
MONDAY WE WILL CLOSE OUT AN ENTIRE LINE OF LITHOGRAPH PILLOW TOPS, MORE THAN FIFTY POPULAR STYLES, INCLUDING GIBSON HEADS, INDIAN HEADS, AND AN ENDLESS VARIETY OF NOVELTY DESIGNS.
THIS QUALITY TOP SELLS EVERYWHERE, ALWAYS, AT 25c. CHOICE.....
—Art Dept., Third Floor—

Stamped Linen Centers
WHITE LINEN DOYLIES AND CENTER PIECES STAMPED IN LATE DESIGNS FOR ENGLISH EYELET OR SOLID EMBROIDERY.
EVERY SIZE FROM 6 TO 54-INCH. EVERY PRICE FROM 10c to $2.25.
—Art Dept., Third Floor—

$1.25 to $2.00 Kid Gloves
$1.00 Pair
BROKEN LINES OF HIGH CLASS KID GLOVES FOR STREET OR DRESS WEAR; NEARLY EVERY POPULAR SHADE, BUT NOT ALL SIZES IN EACH PARTICULAR COLOR; SLIGHTLY DAMAGED. REGULAR VALUES $1.25 TO $2.00. HUNDREDS TO CHOOSE FROM. CHOICE.....
NO C.O.D.'S. NO EXCHANGES. NO APPROVALS. SALE MONDAY.

A Skin of Beauty is a ...
D[illegible] T. FELIX GOURAUD'S CREAM OR MAGICAL ...

"Gouraud's Cream" on the ... this preparation. ... Goods Dealers in the United States.
FERD. T. HOPKINS, Prop., 37 Great Jones St., New York.
SILKS ... THE SILK ...

...DAY, AUGUST ...
Women's ... hemstitched ...
Ma...

Underprice... Bedding
... matter what yo... ...g need may be—a... ...sive cotton blanket... ...st luxurious lambsw... ...5 a pair—we are eq... meet your require... ...me of this week's s...
...even-quarter blankets of e... ...e wool with two-inch silk... ...pink or blue borders—$6... ...w $5.00.
...ft, thick, fluffy white wool... ...n-quarter size—just right ...—2-in. silk binding, doubly ...00 values—$6.00 a pair.
...even-quarter blankets of he... ...e wool, with wide silk bin... ...or blue borders—$9.50 valu... ...a pair.
...00 and $8.00 down-filled ... ...ed with best grade sateen ...patterns—pink, blue, yell... ...—$5.00 each.
...ll size comforters filled ... ...of carded wool and cover... ...grade silkoline with six-inch ...k to match—pink, blue, ...—specially priced at $5.00
...ur bed pillows are filled wit... ...ead nothing else—$2.00, $2... ...up to the best grade o... ...ers at $6.00 a pair. Best ... ...e down pillows covered wi... ...linen, $7.00 a pair.

ociety.

(Continued from Fourth Page.)

...nda Rhinock of Kentucky, ...ain the house guest of Miss ... Mitchell of South Figueroa ... last week for her home.

...e Springs.

...Mrs. W. F. Gobel of Redon... ...oying an outing at Wheeler ... Lewis S. Stone is also a guest

...OP-TOWN SOCIETY

...e hundred invitations were ...ded by Rev. and Mrs. Al... Hatcher Smith, who enter... ...of the fifteenth anni... ...at their wedding day Monday ...at their home on Garfield ave... ...grounds and house were ...ly illuminated, and quantities ...e were used. Mrs. Smith wore her ...gown, and accessories. As... ...e receiving were their daugh... Mrs. Mildred, Anita and Beat... ...Allen. A collation was served in ...dining-room, which was decorated ...an color scheme. Roses and ferns ...ed the table in turn were ...by W. E. Ballard, Joseph Bond, ...Hatcher, Dr. and Mrs. F. P. Hopkins. Other ...ests were Mesdames Stan... ...Minick, R. H. Pinney, J. E. Mac... ...N. Hrost and H. O. Tinta... ...e was furnished by an or... ...and punch was served by ...Pitman, Helen Knox, Elsie ...Pitman, Ruth Lockett ...and Octavia Lockett. ...and Mrs. Francis Lockett ...South Marengo avenue enter... ...Thursday evening with a din... ...for A. S. Halstead in honor ...Thursday anniversary, at the ...

...Valley ... laid ... ...ornam... ...golden ... ...center ... ...bridge ...anda, ...tricity ... Miss ... a la... ...formed ... were ... Thursd... ...to a ... ...heny ... Mrs. ... Oaks ... ...evening ...honor ... apolis. ... Mary ... was hea...

Women's 25c pure linen handkerchiefs, neatly hemstitched, fifteen cents each; $1.50 a dozen.
(Main floor, left aisle.)

J. W. Robinson Company
BOSTON DRY GOODS STORE

Women's 35c and 50c Ascot stocks of white madras and pique now fifteen cents each.
(Main floor, facing forward elevators.)

S. BROADWAY 235-237-239 S. HILL ST. 234-244

Maker's Over-Stocks of High-Grade Undermuslins At Little Above Half Actual Value



Greatest lot of exceedingly high-grade undermuslins we have EVER been able to gather for one of these sales. We took the entire surplus stock of New York's foremost maker of high-class underwear at a discount which will permit selling at very close to half actual worth.

It is not a sample line—there are several pieces of a kind; in some instances many dozens.

Nothing trashy in the entire collection—the fabrics are exceptionally fine; the laces and embroideries uncommonly dainty; the cut and the needlework faultless.

$2.00 SKIRTS $1.25
$2.50 SKIRTS $1.50
$3.50 SKIRTS $2.00
$4.50 SKIRTS $2.50
$5.00 SKIRTS $3.00
$7.50 SKIRTS $5.00
$10.00 SKIRTS $6.00
$12.00 SKIRTS $7.50
$15.00 SKIRTS $9.00
$20.00 SKIRTS $12.00
$25.00 SKIRTS $13.50

$2.00 CHEMISES $1.10
$2.50 CHEMISES $1.50
$3.50 CHEMISES $2.00
$4.00 CHEMISES $2.50
$5.00 CHEMISES $3.00

$1.25 GOWNS 75c
$1.50 GOWNS 90c
$2.00 GOWNS $1.10
$3.50 GOWNS $2.00
$4.50 GOWNS $2.50
$5.00 GOWNS $3.00
$7.50 GOWNS $5.00
$10.00 GOWNS $6.00
$12.00 GOWNS $8.00

$1.25 DRAWERS 75c
$1.50 DRAWERS 90c
$2.00 DRAWERS $1.10
$2.50 DRAWERS $1.50
$3.00 DRAWERS $2.00
$4.50 DRAWERS $2.50
$5.00 DRAWERS $3.00
$7.50 DRAWERS $4.50

$1.25 CORSET COVERS. 75c
$1.50 CORSET COVERS 90c
$2.00 CORSET COVERS. $1.10
$2.50 CORSET COVERS. $1.50
$3.50 CORSET COVERS. $2.00
$4.50 CORSET COVERS. $2.50
$5.00 CORSET COVERS. $3.00
$7.50 CORSET COVERS. $4.50

LONG SLIPS TO BE WORN WITH PRINCESS DRESSES:
$2.50 GARMENTS AT... $1.50
$3.00 GARMENTS AT... $1.75
$4.00 GARMENTS AT... $2.50
$5.00 GARMENTS AT... $3.00
$7.50 GARMENTS AT... $5.00
And so on up to ..
$12.00 GARMENTS AT.. $8.00



Both skirt and drawer combination garments at the same price range as the long slips.

Underpriced Bedding

No matter what your bedding need may be—an inexpensive cotton blanket or the most luxurious lambswool at $35 a pair—we are equipped to meet your requirements. Some of this week's specials:

Eleven-quarter blankets of extra heavy white wool with two-inch silk bindings and pink or blue borders—$6.50 values now $4.00.

Soft, thick, fluffy white wool blankets three-quarter size—just right for twin beds—2-in. silk binding, doubly stitched corners—$5.00 values—$6.00 a pair.

Eleven-quarter blankets of heavy, soft white wool, with wide silk binding and pink or blue borders—$9.50 values—now $7.50 a pair.

$7.00 and $8.00 down-filled comforts, covered with best grade sateen in dainty patterns—pink, blue, yellow and green—$5.00 each.

Full-size comforters filled with one pound of carded wool and covered with fine pink silkoline with six-inch border in pink to match—pink, blue, yellow, green—specially priced at $5.00.

Down pillows are filled with feathers and nothing else—$2.00, $2.50 and $3.00 up to the best grade of goose down at $6.00 a pair. Best grade of goose down pillows covered with German ticking, $7.00 a pair.

Inexpensive Draperies

The decorative possibilities of these inexpensive East India prints are remarkable. Sturdy cotton stuffs, hand printed in characteristic Indian designs — absolutely fast colors—suitable for portieres, couch covers and table covers.

Sizes 3x3 yards and 2x4 yards at $7.50.

54 inches wide by 3 yards long, $4.50.

Yard square, $1.25.

Ruffled Swiss curtains from our own workrooms—made of excellent muslin, full 2½ yards long, with four-inch ruffles and neat heading — $1.00, $1.25, $1.50 and $2.00 a pair.

New line of Cretonnes for side drapes, couch covers and bed sets—floral designs in soft, dainty colors—20c to 35c a yd.

$6.50 TO $8.50 PORTIERES $5.00 — Handsome double-sided Repp portieres in solid reds, and greens and two-toned green and brown, green and tan, and red and green.

Splendid line of woven couch covers in very rich Persian designs — 60 inches wide by 3 yds. long—$3.50 to $6.00.
(Third Floor.)

Store closed on Saturdays at 12:30 until Sept. 1st.

30c and 35c Ribbons 15c

And the widths, weaves and shades you are always needing.

4½-inch Cream Taffetas and 5-inch White Satin Ribbons—regular 30c and 35c values at 15c a yard.

4½-inch Dresden Ribbons of the 65c and 75c grades at 35c a yard.

$8 to $15 Hats $2.50

Dozens of strikingly beautiful creations to be sold tomorrow at $2.50. Don't judge them by anything you have seen at that price—they are on a par with those we have been selling all season at $8 to $15. This ridiculously low price is quoted so as to assure a thorough clearance before the arrival of incoming fall stocks.

$4 Straw Sailors 75c

Toilet Articles: Some At Half

Toilet articles whose merit and usual cost you well know. Notice what the cost is to be tomorrow.

Babcock's extracts—cut roses, Russian violet and corylopsis—on Monday only at 40c an ounce.

Rigaud's Face Powder at 50c, instead of $1 a box.

Mennen's Sen Yang Talcum Powder—usually 25c—at 15c, or 2 boxes for 25c.

Babcock's Corylopsis Talcum Powder, 35c a jar; regularly 50c.

Dr. Grave's Tooth Powder, 15c, or 2 boxes for 25c.

Kingsbery's Iron Rust Eradicator, 25c.

"Carbona" Unburnable Cleaning Fluid, 25c a bottle.

Pearl Cuff Links, 25c a pair.
(Facing Broadway Entrance.)

Art Goods Radically Reduced

To get a clear right-of-way for incoming stocks, fully a hundred pieces of Amphora, Teplitz and Austrian ware go on sale tomorrow at reductions averaging much more than half.

$15 to $25 ARTICLES AT $7.50 — About fifty vases and ornaments decorated with raised flowers, fruit and figures, some of them standing as high as 22 inches.

$4 TO $8 ARTICLES $2.25— About 35 vases and ornaments of the same quality and design as above, only smaller.

$3 TO $7 ARTICLES $1.95— About twenty vases and ornaments similar to above.

CANDLESTICKS NEAR HALF — Fancy glass candlesticks with colored candles, shade holders and hand-decorated, now, complete, $1; regularly $1.80. Yellow, green and red.

20-inch pillow covers of white lawn, filled with silk floss pillow, decorated in pink, blue, or red floral designs, and finished with ruffles, 75c.
(Third Floor.)

See our other adv. in the Editorial Section.

Housekeeping Linens

Far-sighted women are anticipating prospective needs.

20x40-inch all-linen huck towels, with heavy double warp, cut from 35c to 25c each.

20x38-inch huck towels, of the 25c quality, at 20c each.

18x34-inch huck towels, at 12½c each; regularly 15c.

23x44-inch hemmed Turkish bath towels, cut from 35c to 25c each.

70-inch table damask, of the $1.25 quality, at $1.00 a yard.

24-inch all-linen napkins of the $3.50 grade at $2.75 a dozen.

22-inch all-linen napkins of the $3 grade at $2.50 a dozen.

24-inch round linen center pieces, with embroidered scallops, cut from $1.25 to 90c each.

17-inch all-linen crash, of the 15c quality, at 12½c a yard.

23x40-inch Turkish bath mats at 60c; regularly 75c.

88x98-inch satin quilts, cut from $3.50 to $2.75 each.

81x90-inch sheets, 60c; regularly 75c.
45x36-inch pillow cases, cut from 15c to 12½c each.
(Linen Dept., Under Annex Skylight.)

Society.

(Continued from Fourth Page.)

Miss Hunsaker of Kentucky, who is the house guest of Miss Hubbard of South Figueroa, left this week for her home.

Mrs. W. P. Gobel of Redondo is giving an outing at Wheeler Springs. Mrs. Stone is also a guest.

OUT-OF-TOWN SOCIETY

Unusually handsome invitations were issued by Mr. and Mrs. Alexander Smith, who entertained on the fifteenth anniversary of their wedding day Monday evening at their home on Garfield avenue. Pink and white flowers were used, and quantities of sweet fragrance in the parlors, where Mr. and Mrs. Smith were her assisted by Miss Smith in receiving the guests. Assisting in serving were their daughters, Misses Anita and Beatrice Smith, who was charmingly gowned in white. The dining room was decorated with pink roses and ferns and the guests in turn were served by Mrs. F. F. Hopkins, Mrs. Joseph Bond, Mrs. F. H. Finney, Mrs. J. R. Macdonald and H. O. Tintsman. Mrs. Knox, Mrs. Elsie Bowman, Miss Gertrude Bowman, Miss Frances Bowman and Miss Olivia Lockett assisted with a dainty luncheon served at 6 o'clock in honor of the bride's birthday. Those present were Mr. and Mrs. Alexander Smith, Misses Anita and Beatrice Smith, Mr. and Mrs. Joseph Bond, Mr. and Mrs. F. F. Hopkins, Mr. and Mrs. F. H. Finney, Mr. and Mrs. J. R. Macdonald and H. O. Tintsman.



Mrs. Richard Hovey,
in whose honor a luncheon was given Tuesday.

Valley Hunt clubhouse. Covers were laid for fourteen, and the table was ornamented with a low mound of golden glow, which ran through the center of the board. After dinner bridge was enjoyed on the south veranda, which was illuminated with electricity and Chinese lanterns.

Miss Kate Smith of Columbia street entertained Wednesday evening with a lawn party where watermelons formed the piece de resistance. There were sixteen guests. Miss Smith left Thursday for Ocean Park where she is a guest of Mrs. Edward L. Doheny of Los Angeles.

Mrs. Carrie J. Mann of North Fair Oaks avenue was the hostess Monday evening at a whist party given in honor of Mrs. Clara Huch of Minneapolis, who is a house guest of Miss Mary Richards. Mrs. Mann's home was beautifully decorated with flowers, red geraniums and asparagus plumosus predominating. Prizes for the games were won by Misses Richards and White, Messrs. Hay Hines and Roy Simeral. Refreshments were served at small tables. Present were Mr. and Mrs. Washburn, Misses Huch, Richards, Hazel White, Edna White, Winter, Myers, Stella Rust, Mamie Vanderand, Selam and Lottie Quickstep, Lovensen, Myrtle Mann, Messrs. Reynolds, Kaplan, Masters, Smith, Hines, Herber, Staples, David Staples and Alfred Staples, Joseph Richard, Torrance Lyons, Allen Revier and Slater.

Mrs. A. T. Newcomb of South Marengo avenue entertained the Fortnightly Bridge Club Tuesday. Those present were Mmes. Wallace Woodworth, Charles Woodbury, Herbert Holt, Leroy Henderson, Neal K. Traylor, Misses Ellen Lowry, Jessie and Alice Earley, Mattie Stratton, Helena Fitzgerald and Helen Sickler.

Mrs. S. Hazard Halsted, who has as her house guest at her home on North Grand avenue, Miss Katherine Grover of Evanston, Ill., gave a small bridge party and informal tea Tuesday afternoon for her guest.

Mrs. Colin Stewart of Hotel Guirnalda entertained a few friends at Annandale Country Club Saturday with a bridge luncheon.

Mr. and Mrs. James S. Macdonnell of South Orange Grove avenue left Thursday for a three weeks' trip in British Columbia.

Mrs. Ella Z. Grow announces the engagement of her daughter, Miss Gladys Grow, and William H. Lavayea of Covina, the marriage to take place September 9.

Miss Julia Holmes of Congress place has gone to La Jolla where she will be a guest of Miss Genevieve Stehman for several days.

Miss Charlotte Thomas of Hotel Guirnalda left Friday for New York, where she will join Mr. and Mrs. William Stanton and Miss Nevin and the party will sail for eighteen months in Europe the 28th inst.

Miss Marion Horton of North Madison avenue entertained fifteen of her girl friends Tuesday afternoon with a thimble party.

Mr. and Mrs. Elliot Lee Ellingwood of Seattle have come to Pasadena to live permanently. Mrs. Ellingwood was Miss Jeanette Kendall, daughter of B. O. Kendall, and was married last spring.

Miss Gertrude Nichols of North Los Robles avenue entertained the girls of the Zeta Theta sorority Monday evening with a five hundred party. Miss Gertrude Green afforded entertainment as a fortune teller, and supper was served. Among the guests were Misses Helen Hurd, Leslie Bailey, Grace Canwright, Drusilla Allen, Marie Machin, Adele Powell, Margaret Corwin, Octavia Lockett and Marie Machin.

Mrs. Flora G. Bland of Washington street gave an elaborately appointed dinner Thursday evening in honor of Mr. and Mrs. Charles Green of Tulare, who are guests of Mrs. Green's mother, Mrs. Anna M. Luckey. Covers were laid for eight.

Miss Erma Johnson gave a thimble party Friday afternoon at her home on South Los Robles avenue in honor of Mrs. H. T. Mathews of Berkeley. Among the guests were Misses Louise Notmeyer, Ida Hahn, Elizabeth Grinnell, Arlene Doty, Julia Johnson, Mmes. Guy Jacobs and C. A. Deegan.

Mrs. J. W. Dwight of Pomona and sister Miss Alice Carmen of West Branch, Iowa, are guests of Mrs. Levi Giddings.

Mrs. E. M. Kelley, who has been east for several months, has returned and is the guest of her daughter, Mrs. Charles Crane Perkins. Mr. and Mrs. Perkins of Santa Barbara are also visiting Mr. and Mrs. C. C. Perkins.

C. Waring Leffingwell of San Rafael Heights left yesterday for Idaho, where he has gone on a hunting and fishing trip.

Mrs. Torrey Everett of St. John avenue entertained at dinner Thursday evening in honor of Miss Remington of Philadelphia. Covers were laid for ten.

Mr. and Mrs. Frederick Taylor will entertain the Neighborhood Club at their home on South Marengo avenue Thursday with an arbor picnic.

Mrs. W. D. McGilvray of Bellefontaine street has gone to Long Beach for a two weeks' stay, and will be at Hotel Virginia.

Miss Alice Barley of South Marengo avenue is entertaining Miss Helen Sickler at her father's summer home at Ocean Park.

Mr. and Mrs. F. D. H. Banks of Garfield avenue have returned from a three weeks' stay at their summer cottage at Alamitos. Mrs. Banks will join her mother, Mrs. R. J. Dobbins, at Squirrel Inn this week for a few days' visit.

Mrs. B. V. Bradley of North Lincoln avenue gave a pretty juvenile party Monday afternoon for her son Leonard, who celebrated the seventh anniversary of his birth, and for Miss Dorothy Bradley, who was 3 years of age at that date. There were twenty children present with their mothers. Supper was served on the lawn, where

(Continued on Eighth Page.)

Barron & Company
Ladies' Tailors and Importers

We are pleased to announce that we are completely ready for fall business with a splendid stock of imported fabrics, and a corps of expert tailors, second to none on the Coast.

The artistic designs of Mr. Barron have given him fame on two continents, and the quality of work done under his direction is a subject of comment everywhere.

We are prepared to execute any work from plain tailored suits to the most elaborate gowns.

A. BARRON, of
BARRON & COMPANY
303 Broadway-Central Building.
Entrance 424 South Broadway.

PHILLIPS, TAILOR SUITS $25 to $60
328 MASON BUILDING.
FOURTH & BROADWAY. Take Elevator.

Hamburger's
SAFEST PLACE TO TRADE

BROADWAY, EIGHTH AND HILL STREETS

2nd ROUSING WEEK

Our Tailoring Dept.

is rapidly developing into one of our most important. We are making to order from dress goods bought here, suits equal to those others charge $65 for, at a special introductory price of $37.50

This is for any style you may select, with workmanship and perfect fitting absolutely guaranteed. Price includes all findings, butons, etc., and Skinner Satin lining.

Hammocks 1/4 OFF

All our hammocks sold at from $3 to $10 go at one-quarter off. The entire balance of a strenuous season's selling.

$12.50 Go-Cart

Collapsible, Just Like Cut

$9.95



Best quality imported leatherette back, sides and reversible hood. Nickeled front rail. Black enameled push bar. Have English rubber tired wheels. The best one-motion collapsible $12.50 go-cart in the world.

Monday It Goes at Only $9.95

Alarm Clocks

GREATEST SENSATION in this line ever announced in this city. Guaranteed nickel alarm clocks made by the best manufacturer in the United States. Dependable works. **59c** Regular $1.00 values.

ALSO CHOICE OF VERY handsome ornamental solid oak mission clock with alarm. A regular $1.50 value. Main Floor. **59c**

Cut Jet Buttons

New Complete Line Here

IMPORTED GENUINE cut jet buttons in so large and varied an assortment as has never been shown on the Pacific Coast. They're in various cuts and sizes—worth up to $1.25 per dozen. **50c** *Dozen*

Sanitary Hair Rolls

Made of long human hair in all shades. Will outwear any and all other kinds. **50c**

Dentistry



is no longer a thing to dread, for by up-to-date methods and instruments we are able to perform actual

Painless Operations

Our Dentad department is fully equipped and ready for every kind of up-to-date work at lowest prices.

Our plates fit perfectly and look natural. We specialize on bridge work and gold inlay.

Extractions Absolutely Painless

We will gladly examine your teeth and give estimates free.

Fashion News

Who could help growing enthusiastic over the new ginghams and percales as the eye runs down pile after pile of beautiful plaids, stripes and designs of all descriptions? There's a treat in store here for every woman who delights in new, fresh, crisp cotton goods. Happy the children when arrayed in such pretty, attractive styles as these.

Fall Ginghams 10c and 12½c

Amer. Precales 12½c & 15c

New Silk Stockings to the Front! 95c Pair

We've never had the opportunity before to offer you a stocking assortment as worthy, varied and absolutely beyond comparison as this. Here are Kayser's and other well known makes in pure thread silk stockings in such favorite colors as sky blue, Copenhagen, reseda, navy, cardinal, yellow, pink and lavender. Also plenty of black in all silk or silk with lisle feet and double soles, heels and toes. Regular $1.50 values.





Silk Lisle Stockings THREE PAIRS for $1

A lot of 2000 pairs of these in plain black only. We'll guarantee them to be the best wearing hose made. All are black agate dyed—the world's best.

Choice Silk or Heatherbloom Petticoats $3.50

Choice of many colors and rich styles in both lines. You can get most any color in every style. Be sure to see the heatherbloom models. One ruffle right next to the other. They're rich, handsome, and as to wear, you know there's nothing better. As to the silk petticoats, you'll wonder why they're not marked $5. They really should be.



Best Lingerie Waists Yet at $1.75

Over 500 of our most beautiful lingerie waists must go Monday. That's the plan—so here's a sale that will make Monday one of the greatest waist selling epochs in our history. We marked the price so low that no matter how many waists you may have, it will be impossible to resist these. Stop, think and realize that there'll be great tables full of snowy, fluffy mull and batiste waists with plenty of dainty lace insertions or embroidery fronts, backs and sleeves. Lots of those pretty little cluster tucks, and a wide range of both high and Dutch neck models. You and all other women of discernment will quickly recognize those little peculiarities of our high standard. No wonder. The regular retail prices of these waists range up to $4. It is almost unbelievable, but true, that Monday they will go at $1.75.

"Maderite" Combinations, Petticoats



There's a whole lot in a name—sometimes. There is in this case. "Maderite" means that they're made RIGHT. Right in every possible way. Right in material, right in design, right in cut, and right in trimming. You have a Right too, when it comes to undermuslins. You have a right to know that they're not made in unsanitary sweat shops. You have a right to know that disease does not lurk in the garments you buy. You have a right to know that they're made by fairly treated, decently paid employees in airy, sanitary factories. All these precautions have been taken in the making of "Maderite" undermuslins. You can depend on them.

$3.50 and $4 Petticoats and Combination Suits $3

Note the solid lace insertions, ribbon beadings and wide embroidery flounces when you see them

$2.50 Petticoats and Combination Suits Go At $2.00

The well-known Leona three-piece combination suits are included in this lot. Many other styles of course

$1.50 Petticoats and Combination Suits Go At $1.00

You'll wonder how we ever bought these so that they could be marked $1. Quantity and cash did it.

It's Wonderful! Such Leather Bags at $1.35



And many other styles.

Wonderful? Yes, really it is. It's wonderful how our buyer succeeded in getting them at the price, or even how the manufacturers could possibly turn them out for so little money.

They are here in carriage, Empire and Fifth Avenue styles in patent leather effects, walrus and seal grain, with monogram plates. Such bags as we have often paid as much for as the price at which we are able to sell these. Some are leather, and others moire lined. They are fitted with purses, have gun metal and gilt trimmings, and in fact every good point that we're usually able to mention in describing $2.00 or $2.50 bags. They're all this season's swellest shapes, too. Those here shown are but a few examples. You'll have to come and see them to appreciate these values.

What Pretty Dresses for Little Tots, Just $1

Summer time is children's time. It's the time for little folks to look their prettiest. Here we help you with pretty wash dresses in white and figured lawns, percales and ginghams, neatly finished with braid or piping of dainty shades. Sizes to fit tots from 2 to 5 years. The dresses are in French or Buster Brown styles, with high or Dutch necks, long or elbow sleeves. You'll find lots of them in the assortment marked fully a half higher than our price, but they're all in the big dollar sale Monday.

It Pays to Join the Hamburger Clubs

We sell the "Angelus" sewing machine—the best manufactured today—at a saving of from $10 to $25 over any machine of other makes—backed by a 10-year guarantee.

$40 "Angelus" Machine at $24.50

Nothing as good in the country for $40.

Hand Sewing Machines $5 to $12.50

"Angelus" Machines at $10 to $50

$2 down sends the machine to your home. Balance in weekly $1.00 payments.

No Interest No Advance In Price





Excelsior, Columbia and Victor Talking Machines

A small cash payment will bring machine and records selected to your home. You pay the balance in small weekly payments, while entertaining family and friends.

We carry the most complete stock of single and double Columbia and Victor records in the city.

New Arrow Millinery

As Usual Our Leader at $10



Have you seen our big corner window at Eighth and Broadway? You should see those hats. If the price tag wasn't in that window you'd expect the hats to be sold for fully half again or possibly double the price. You'll always find that true of Arrow Millinery. We aim to be ahead of the entire West on every price of Trimmed Hats, but at $10 we're so far ahead that there isn't simply anything or anybody can ever expect to touch us. These are exclusive advance styles now shown for early Fall wear. New and chic ideas for street or dress hats. The new shapes and the new colors. Stylish trimmed in fancy feather and wing effects. Come early Monday. These new models will go quick. Second Floor.

Great Clearance of Suits

There are many more weeks of hot weather [illegible] wash suits and will be most acceptable. Nevertheless, we ha[illegible] of eight hundr[illegible] ments into these three groups:

Suits and Dresses That Sold [illegible] At $

Natural linen, repp and crash are the materials. Tailored or profusely lace trimm[illegible] natural and white.

Suits and Dresses That Sold [illegible] At $

A great many of our smartest garments. Two and three-piece suits and dresses. [illegible] Others are decorated with heavy linen laces. Plenty of pure linen, crash, Ramie, Austrian art [illegible] white included. Some of these natty natural linen trotteur dresses with kilted skirts, too.

Suits and Dresses That Sold [illegible] $14.

Here are all our most stunning suits and dresses. The [illegible] have net yokes and sleeves and heavy lace insertions, set in [illegible] elaborate, yet with a tailored air imparted by big buttons, [illegible] art linens, crashes and Ramie. All colors, natural and white, [illegible]

Though Entire Stock is In[illegible]sing

Our Eighth-street windows will give you [illegible] the department which could not be given [illegible] sure to be able to please and fit all [illegible] to expect prompt attention and [illegible]

Sale starts when the [illegible]or later decision. All [illegible]



Just a few of the scores of different styles included.

$5 $9 $14.75

The Newest of Dress Goods—The[illegible]

Twill and Cord Effects in French Serge and [illegible]

Extra firm weaves in pure wool. The full range contains 38 colors. Two of the most beautiful materials for evening as well as street [illegible] brought out in many a season.

$2 Pure Wool Chiffon Broadcloth & White

An unusual opportunity made it possible for us to purchase, right [illegible] the season, these handsome weaves at such a figure that we could [illegible] them underpriced. Every thread is pure wool. In just the proper [illegible] lored coats and skirts. Broadcloth has a beautiful chiffon finish with [illegible] shades and black. Serge is in heavy twills, herringbones, stripes and [illegible]

Beautiful 52-Inch Imported Black Broa[illegible]

Honestly, we don't believe the quality, width and weight can be [illegible] under $4 a yard. We contracted, long before the price advanced, for [illegible] tity of this rich chiffon finish material, with a surface that will [illegible] and shrunk, guaranteed spot proof, and unexcelled for wear.

Special Offering of Rich 36-Inch Black Silks

These are extraordinary values in black. Assortment comprises all [illegible] such as messalines, guaranteed taffetas, imported Peau de Soie, [illegible] mans, and others of soft, beautiful finish. Dress and coat weights. [illegible] aggerating if we called these $2 silks.

WED ARROW SALE

The Second Week Starts With a Rush

—yes, with a very avalanche of bargain-offerings, so convincing and all powerful in their charcater, that we earnestly hope you will come and examine each carefully. You can not, must not, judge the nature of these items by the price alone. The quality, the dependable characteristics of the merchandise are as strong a feature as the price. We've called this the Arrow Sale, the sale under Hamburger's hall-mark, because we want you to know these items as strictly Arrow-items, Hamburger offerings, and learn to always depend on our advertisements just as you can on these. Come, see the merchandise.



Arrow Shoe Specials

Powerful Magnets at $2 and $3

WOMEN'S $3.00 AND $3.50 SMART FOOTWEAR AT $2

There has been lively selling in our shoe department during the first week of the Red Arrow Sale—and we've had to get out an entire new assortment of these $3 and $3.50 shoes and oxfords, slippers and pumps, and grouped them all in this $2 lot. There's most every conceivable style, last, leather, color and finish. There's every size in the combined selection. We'll please you, and we'll fit you. The quantity is great, but it's best to be on hand early in the day. All go on sale at 8 o'clock.

MEN'S SWAGGER $4 & $5 SHOES, BARGAINS AT $3

If men would pay more attention to their footwear, they'd have reason to feel better dressed. A pair of these patent leather or dull calf blucher or button style shoes will give you a dressy appearance, will give you an air of confidence, will give you a feeling of comfort that's rare in the usual line of $4 and $5 shoes. Come and see these. That's all we want. We know you'll buy your shoes here ever after.

Ribbon Beauties That Take First Prize at 35c

That great big display window on Broadway tells the story a whole lot better than we could possibly tell it here. See that window—notice the widths, the colors, the tints, the designs, the styles, the variety, the class, the richness of these ribbons—then look at the price tag—and then gasp. We know you'll gasp with surprise. You've just simply never seen a lot of ribbons like them at the price. The headline says, they take first prize. You'll agree, they ARE prize winner



Rich Embroideries 35c

They're worth up to $1 a yard, that's about the best way we can describe these allovers, flounces, and corset coverings. We could go on and tell you about the blind, semi-blind, openwork and eyelet patterns and stitchings—tell you of the widths, the dainty designs, etc., but after all, inspection is the only possible way to convince yourself of the fact that these embroideries are worth up to very nearly three times the price we're asking. They'll stand the test. Come and see them in the Eighth-street window—but better still, be on hand when every yard in that window gets taken out Monday morning and put on sale. 8 o'clock starts the ball rolling. Main Floor.



Very Latest in Tucked and Fancy Nets—$1.25

This is good news to the stylish dresser. Tucked nets are very scare. According to custom, however, scarce nets are in plenty at Hamburger's. They're here in different size tucks and best quality net in white, cream and ecru, and we've included some 42-inch dress nets and fancy nets in pretty designs and spots. Oriental allovers in beautiful new patterns and Venise allovers that'll certainly catch your eye. The assortment includes values from $1.65 to $3 a yard.

All Trunks 1/4 OFF

We've always strictly adhered to the Hamburger policy, "what others advertise we sell for less," and now a quarter off these rock-bottom prices.

Wall Paper

The department is growing by leaps and bounds. It's simply because beside the best and largest stock of new papers, we have the most courteous and obliging paper-hangers and the most experienced salesmen able to advise you. Then, too:

We sell borders at the same prices as the ceiling and side wall.

INGRAIN PAPER (PLAIN COLORS) 10c ROLL.
PAPERS FOR THE LIVING ROOM, 25c ROLL.
PRETTY DININGROOM PAPERS AT 18c ROLL.

Richest Kind of Silk Kimonos $5

There aren't but three in the lot that are worth less than $7.50, and those three are worth a good bit more than $5.00. There's comfort, grace and good long wear in every one of these Japanese silk kimonos. We have them in loose and fitted styles. Nicely set off with satin trimming bands. Big choice of designs and colors.



Genuine Reduso Corsets $3

Graceful "Royal Regents" $1.50

Two corset lines worth studying. Each of a different character—each with different points of vantage—each with so many attractions and features of interest that both deserve twice the space we're able to give the combined offerings here. Reduso corsets are without a peer for the women of medium or stout figure, who wish to adopt the more confined, graceful lines prescribed for the ultra-fashionable today. "Royal Regents," alike in this $1.50 class and higher priced lines, are the corsets we recommend even beyond and above all others as the line wherein a model can surely be found for your figure, the equal of which would cost you 20 to 50 per cent. more under any other brand.

Extra Special 5c ROLL

Big lot of wall-paper—some patterns just enough for one room; of others enough for several.

New Stetsons

The new Stetson Derbys and soft felts are here. You'll enjoy looking over the most complete stocks on the coast. The name John B. Stetson tells the story. There's nothing to add to that name. It spells style and perfection in material, make-up and workmanship.

Prices Range from $4 to $8

Best Place to Save Money on Floor Coverings



It's right here. We know it. We've proven it. We're proud of it—and by the way, there isn't a lighter, more commodious carpet or rug salesroom in the West. Our men are experts. Ask them for advice. They'll help you make yours a "Home Beautiful."

9x12 Art Loom Wilton Rugs $45

The acme of rug perfection. The fact that the splendid colorings and beautiful patterns are woven in one piece, without a seam, makes this the perfect rug. It will wear to satisfaction. Patterns will not grow tiresome, and colors won't fade.

9x12 Body Brussels Rug at $25

You can't beat it for hard wear and durability. We've an excellent assortment, suiting all tastes and any room. The orientals are soft and rich in color. We know of none better for the price.

As a Very Extraordinary Special Regular $2 Axminster, 27x54 In. Rug $1.10

Soft, luxurious pile, extra heavy and closely woven. Splendid assortment of oriental patterns. You'll find many a rug sold for $2.50 that looks and wears no better

Save On Sheets

75c HAMBURGER'S HOTEL SHEET; SIZE 81 by 90; extra strong and heavy; well made..... 69c

15c PILLOW CASES, SIZE 45 BY 36; hemstitched; excellent quality, but have slight oil spots..... 10c

12½c WHITE CAMBRIC, SOFT chamois finish; a bargain. We reserve the right to limit quantities. 8⅓c

Kid, Silk and Chamois Gloves at a Bargain

Positively the very greatest combined kid, silk and chamois glove sale ever held in Southern California. Think of three thousand pairs, grouped into one lot at one price! It's a sale to make Hamburger's busy glove department even busier than usual. Expert fitters in charge.

WOMEN'S ONE-CLASP GENUINE OIL TANNED washable chamois gloves. Prix seams. Guaranteed to wash and keep their shape satisfactorily..... 89c

WOMEN'S TWO-CLASP KID GLOVES IN SUCH WELL-KNOWN makes as La Cigale, Select, Watteau and La Mazeno, in black and every kid glove color. Cable sewed. You should see these truly exceptional values..... 89c

WOMEN'S 16-BUTTON LENGTH SILK GLOVES IN black and all popular colors. Double tipped fingers. Two clasps at wrists. Handsome, stylish summer gloves..... 89c



Anita Cream, Jar 40c

Nothing better for removing freckles, tan, sunburn and all other skin discolorations.

Hyacinth Cream, Jar 20c

The regular 35c size jar of this ideal cold cream for the prevention of sunburn.

Manicuring

We aim to please. We try to please. We do please. That's the whole story in a nutshell. We've got the environment — the parlor—the light—the utensils—and last, but by no means least, the expert operators who will please you as they have pleased thousands of others since The Big White Store opened—if you'll give them a trial.



Our hair dressing parlors in connection with the manicuring department are as as completely equipped, and we are prepared to undertake any and all work in that line, guaranteeing lowest prices and perfect satisfaction.

Hamburgers' Is King of Dollar Damasks

Our efforts to get the best have been crowned with success, and our dollar damask is crowned with a reputation that gives it an all-acknowledged scepter of supremacy. We want you, particularly if you've been paying more than a dollar a yard for table damask, to see this special line of ours. It's pure Irish linen, 72 inches wide, full bleached, and comes in great variety of handsome patterns. As to service, we know of none that will wear better or longer.

The same excellent quality of napkins to match at $3 per dozen

Special Sale of Pure Linen Pattern Cloths

8-4 SIZE, $3.75; 11-4 SIZE, $4.00; 12-4 SIZE, $4.50—24-INCH NAPKINS TO MATCH, $4.00 PER DOZEN.

Save Money On Tasty Home Furnishings



Beautiful Couch Covers $2.50

The best we ever saw at the price. Heavy tapestry, well woven into beautiful Oriental designs, soft, rich and harmonious in color. 5 feet wide by 9 feet long. You've seen couch covers sold at $5 that do not compare with these.

$1.25 Couch Covers 85c

Just the kind you want for beach cottage or mountain camp. Toss it over that unattractive looking cot or bed and make the place look cosy. 5 feet wide by 9 feet long. Oriental and perfectly reversible.

Extra Good Line of Arabian Drapery Cloth, 22c

It's fine for side curtains and other drapes. Cream and Arabian grounds, with beautiful patterns in harmonious color combinations. 36 and 40 inches wide.

This Large Easy Arm Rocker (Like Cut) $10.50

All-over stuffed and covered with best quality leatherette. A good $15.00 value.

$3 Solid Quartered Oak Diningroom Chair Only $2.50

Has high back and saddle shaped box seat. Tapered legs. Polished finish in either Golden Oak or Early English. Third Floor.

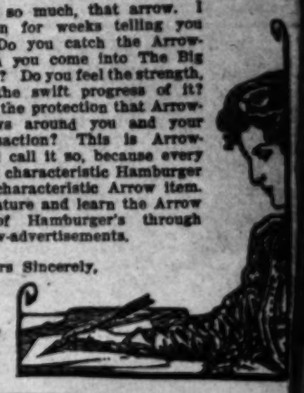


THE ARROW

It means so much, that arrow. I could go on for weeks telling you about it. Do you catch the Arrow-spirit, when you come into The Big White Store? Do you feel the strength, the thrill, the swift progress of it? Do you feel the protection that Arrow-spirit throws around you and your every transaction? This is Arrow-Sale. We'll call it so, because every offering is a characteristic Hamburger offering, a characteristic Arrow item. Learn its nature and learn the Arrow character of Hamburger's through these Arrow-advertisements.

Yours Sincerely,

THE ARROW GIRL



ance of Suits and Dresses

of hot weather st wash suits and dresses ertheless, we have of eight hundred gar-

That Sold Low At $5

red or profusely lace trimmed e natural and white.

That Sold Low At $9

ee-piece suits and dresses. Good ast. Others are deco- ash, Ramie, Austrian art linen, h white included. Some ed skirts, too.

That Sold Up $14.75

suits and dresses. The suits are eavy lace insertions, set in a parted by big buttons, straps and l colors, natural and white, include

Entire Stock is Incl sing

-street windows will give you an ents included. Many dozens of styles in ent which could not be given a able to please and fit all comers. expect prompt attention and car

ale starts when the doo for ter decision. All inc



$14.75

Another Great Clearance

WHITE SERGE SUITS $15

They Sold at up to $25.00

We're cutting the price right now while there's plenty of time for you to wear these suits. There are just a hundred, including most every style shown this season. All length coats—fitted and semi-fitted suits. Plainly tailored or with silk collars and cuffs. Big pearl or jet buttons. A few with black hairline stripes, too.

A Big Royal Collection

of smart, genteel white serge suits at a price that's nearly half their value

Only $15 *Monday*



Goods—They'

rench Serge and

range contains 38 colors; also vening as well as street wear

dcloth & White S

r us to purchase, right at the a figure that we could start wool. In just the proper weight eautiful chiffon finish with herringbones, stripes and

Black Broad

th and weight can be made re the price advanced, for a h a surface that will not be celled for wear.

nch Black Silks,

ssortment comprises all the orted Peau de Soie, bengaline Dress and coat weights. We

& 25c Summer Wash Goods at 10c

e plan of summer clearance brings forward 2000 yards of pretty Kool There are handsome flowered and figured lawns, batistes, organdies, cotton voiles, foulards, pongees and a host of other favored fabrics ed. A few are 15c, the great majority 20c and 25c values. Here's from the Aisle of Cotton for every woman within shopping reach.

25c Sheer White Cottons 15c

dots and embroidered dots and figures in great profusion will vie with for your favor. It will be a wonderful opportunity to secure material white waist or dress at half price and less. Some of our choicest summer in white, up to 35c values, will go out at 15c Monday. Included also is our perfumed batiste, which has sold so readily all season.

Lawns in 36 and 44-inch widths, very superior quality, soft chambrays in a very special offering it goes Monday at only $2.69.

on! $2 & $2.50 Manhattan Shirts $1.65

oppers, even at Hamburger's more than twice a year, that there's a price cut on shirts. Here's a smart and swagger lot in plaited and plain bosoms, with attached cuffs. They're here in practically all the colors and the various choice ma- which this well-known brand is made up. 14 to 17-inch neck sizes. No need of size. They're Manhattan shirts. That means they're the best you've ever had Furnishing Goods Section, Main Floor.

Society

(Continued from Fifth Page.)

games were played during the afternoon.

Miss Irene Morsereau entertained Wednesday afternoon at ther home on North Madison avenue for a number of Stanford girls who return to college this week.

—o—

South Pasadena.

MRS. MARY H. TANNER, No. 1940 Fletcher avenue, formally announces the engagement of her daughter, Mabel Ethelwyn, to Lionel Vane Redpath of Chicago, Ill. The wedding is to take place next Thursday evening at St. James Episcopal Church, Rev. Frederick Henstridge, the priest in charge, officiating.

Mrs. John V. Wachtel, Sr., entertained with a dinner party at her home Monday evening, No. 1724 Mission street. A shower bouquet of Shasta daisies graced the center of the table, and covers were laid for Mr. and Mrs. Elmer Wachtel of Los Angeles, Mr. and Mrs. John V. Wachtel, Jr., of El Centro and Mr. and Mrs. Raymond Moore.

Mrs. Warren S. Hibbard and son, Olney, of No. 1715 Mission street have gone to San Francisco, where they will spend a month with their son and brother.

Mrs. Russell Oates entertained with a farewell party in honor of her house guest, Miss Ida Dombrowsky of Cleveland, O., Monday evening, at her home, No. 1165 Meridian avenue.

Mr. and Mrs. B. D. Furlow of No. 925 Palm avenue, with their mother, left Tuesday for Greene, N. Y., their old home. They will be absent about two months.

Mrs. G. W. Lawyer of No. 1211 Monterey road entertained with a dinner party Tuesday evening in honor of Mr. and Mrs. W. H. Griswold of Holtville, Imperial county. Covers were laid for ten.

Grace Clark, Ruth Patterson, Belle Upham and Mildred Keith have been spending a few days at Redondo Beach.

Mrs. Annie A. Helms entertained with a dinner party Tuesday evening, complimentary to Roland Mulford of Camden, N. J., who is touring the Pacific Coast. Pink asters in a cut glass bowl graced the center of the table, and covers were laid for Roland Mulford, Harry Gifford, Frank Haines and Miss Florence and Maurice Gifford. Later in the evening Mr. and Mrs. Raymond Moore, Mr. and Mrs. John V. Wachtel, Jr., of El Centro, and Mr. and Mrs. John Slienk, Jr., were invited in to meet the guest of honor.

Mrs. Martha E. Berry and her daughter, Miss Mary, of No. 621 Meridian avenue have taken a cottage at Redondo Beach for a month.

Mr. and Mrs. Walter Gillette, No. 1307 Fair Oaks avenue, in company with friends from Los Angeles, spent the week end at Mt. Wilson.

Mrs. C. R. Knox has returned from a six weeks' visit to San Diego, accompanied by her son. Dr. and Mrs. Knox are now occupying their new residence at No. 1120 Magnolia street.

Mrs. Elmer Wellfare entertained the Tuesday Afternoon Bridge Club with a luncheon Thursday at her cottage at Sunset Beach. Golden Glow was used to decorate the small tables, and kelp was given for favors, and several of the courses were served in shells. Cards marked places for Mrs. Robert Hardy of Los Angeles, Mrs. Harry Rose of Alhambra, Mrs. John V. Wachtel, Jr., of El Centro, and Mmes. Edward Hobert, Charles C. Hudson, Benjamin F. Huntington, Howard B. Kelley, Otto F. Kuencer, Norman F. Marsh, George Patterson, Charles Rhone, Mary Stringfellow, Ernest Sutton, George Bush, Raymond Moore, Wilfrid E. Shoebottom and the Misses Vera Anderson, Mayne Luce and Florence Gifford.

Among those who are registered at Camp Kincon from this city are the Misses Muriel Fisher, Clara Newcomb, Beatrice Duff and Anita Brown and Messrs. Willie McKee, Dr. Ralph Newcomb and Alfred Eggleston.

Mr. and Mrs. Hartley Packer, who have been stopping at Hotel Kennebec, Long Beach, for the past two months, returned to their home at No. 1166 Fremont avenue Thursday.

Mrs. T. W. Bishop of Meridian avenue entertained with a dinner party Sunday complimentary to her brother, Raymond Wheeler of Pasadena, who will leave soon to again take up his studies at Stanford. Covers were also laid for Mrs. B. Wheeler, her mother, and Mr. and Mrs. A. E. Edwards.

Harry Gifford, son of Mr. and Mrs. T. I. Gifford of No. 1119 Fair Oaks avenue, left Thursday for Philadelphia, where he will be wedded to Miss Florence Bryan of that city early in October. He will immediately bring his bride here, where they will occupy a new home Mr. Gifford has been building on Laurel street.

Mrs. Effie Taylor of Meridian avenue has gone to Seattle for a month's trip.

—o—

Sierra Madre.

A. T. ROBERTSON, a magazine writer and newspaper man at Tulsa, Okla., accompanied by Mrs. Robertson and their children, is a guest at the home of Mrs. D. C. Jenkins, who is Mrs. Robertson's mother.

Miss Victoria Ellis, librarian of the public library at Long Beach, with Mrs. E. A. Elliott and Miss Emma Anderson of Redlands, are guests at a luncheon at Dr. Pike's on Mountain Trail avenue Friday.

Mr. and Mrs. L. C. Torrance, Miss Katherine Torrance and Lewis Torrance are at Idyllwild, where they will remain until the middle of September.

Mrs. W. A. Bowen entertained with a luncheon Tuesday complimentary to Miss M. E. Darrow of Chicago. Other guests were Mrs. Singleton and Mrs. George Crow.

Miss Daisy Hawks left Tuesday for San Diego, where she will be a guest of Rev. and Mrs. Charles E. Bentham until September.

Fred Hatfield and his sister, Miss Nettie Hatfield were guests of friends at Venice, Tuesday.

Dr. William Robert Pike of Long Beach, who has been occupying his bungalow on South Mountain Trail avenue several weeks, will leave soon for the North, where he will visit friends in the Santa Cruz Mountains, remaining until October, when he expects to again occupy his residence here. Later he will go East for the winter.

Mrs. Helen Fry Bradstreet of Pasadena, daughter of Capt. and Mrs. Fry, was a luncheon guest of her cousin, Miss Helen B. Wright, Friday.

A. F. Copps of Oaxaca, Mex., where he has extensive mining properties, is home on his annual visit to his parents, Mr. and Mrs. Marcus W. Copps.

Leo McDonnell and Miss Regina McDonnell of Great Falls, Mont., were recent guests here of City Attorney and Mrs. James A. Madden.

Ben Crow, for years chief of the forest rangers of this section of the mountains, has removed to San Jacinto, where he recently purchased a ranch and will take up extensive grain and hay raising.

—o—

Colton.

MISS MABEL MORE and William Caldwell were married Wednesday afternoon in San Bernardino, Rev. I. Jones officiating. Mr. and Mrs. Caldwell left for Portland and Seattle.

Monday evening at the home of Mrs. F. S. Banks and Mrs. T. M. Paget, the girl friends of Miss More gave her a miscellaneous shower. Participating were Jessie and Fay Cundron, Florence Branch, Dora Rollins, Leah and Ethel Hatchett, Anna Johnson, Bertha Hastings, Ida Rosenbeck, Margaret Smith, Pearl Reeden, Edna and Linda Clausen, Mrs. D. Johnson.

The Epworth League of the First Methodist Church enjoyed a watermelon feast at the home of Rev. and Mrs. I. N. Oakes on Grand Terrace Tuesday evening.

Mr. and Mrs. Thomas White entertained the members of the Colton Band at their home on Seventh street Wednesday evening.

Mrs. Albert Higgs entertained at dinner Tuesday in honor of Miss Mary Jordan of Downey.

Mrs. Alice H. Randall has returned to Los Angeles after a visit at the home of her brother, Seth Hartley.

—o—

Duarte.

MRS. J. P. DUNNE, with her daughters, Misses May and Jessie Dunne, are spending the month at Long Beach.

Roger Brown left Thursday from Stanford University.

Mrs. W. H. Hoagland and daughter Helen were guests last week of Mrs. Hinckley at Hollywood.

Messrs. Guy and Earl Dickey, and Vogel Cross have gone to Tulare county, where they have recently purchased farming land. Mr. and Mrs. John Dickey will join them early in the week.

Mrs. Elizabeth Whiting and Miss Edith Morgan spent part of the week at Long Beach.

Howard Buttolph is at Avalon for a short vacation, and Frank Buttolph is among the campers at Rincon.

Mr. and Mrs. Joseph Traulob have returned after an extended visit in Germany and Switzerland.

—o—

Corona del Mar.

H. S. SLAUDERMAN and family of Pasadena arrived Wednesday for a month at Hotel Del Mar.

J. B. Phelps of Bay Head, N. J., has been spending the past fortnight here.

—o—

Long Beach.

A SOCIAL event of the week was the marriage of Miss Jessie Kinman to George Hallerman, which was solemnized Tuesday evening at the home of the bride's mother on Appleton street. Rev. Josiah Sibley officiated. The wedding was of special interest because the bride was the first babe born in Long Beach, twenty-three years ago. As a prelude to the service Miss Ida Oderlin of Santa Ana sang, "Oh Promise Me." Mr. and Mrs. Hallerman will reside in Los Angeles.

Mrs. S. T. Pearson entertained at luncheon Tuesday at Hotel Virginia in honor of Mrs. Joseph Huntoon of Sacramento.

Mrs. F. E. Young of No. 216 East Third street entertained at dinner Wednesday afternoon in celebration of Mr. Young's birthday. The guests were companions on a recent vacation trip to Mt. Herman.

Mrs. George Draper entertained the members of the T. and T. Club Thursday afternoon at her home on East Fourth street.

Mrs. Charles Fergurson entertained at dinner Tuesday in honor of her house guest, Mrs. William Fergurson of Los Angeles.

A farewell surprise party was given Monday at the residence of Mrs. Leon Holmes on East Fifth street for Mrs. Fred Smith, who is leaving for her home in Boston.

Mrs. W. J. Cox and Mrs. J. E. Daly jointly entertained Wednesday as a farewell for Mrs. Newton Beck, who is leaving for the East.

Mrs. E. S. Petrie entertained at dinner Thursday evening in honor of Mrs. Howard Robbins of Sheldon, Neb.

Miss Lydia Hospes of St. Louis is a guest of Mrs. Adelaide Tichenor. They are old friends but have not met in thirty-five years.

Mrs. Lue Hadley on Thursday evening gave a plunge party in honor of her cousin, Miss Nora Derrough of Indianola, Iowa.

Mrs. Samuel Denholm entertained Friday evening with a lawn fete at her home on Cedar avenue.

Tuesday afternoon at the Episcopal rectory Miss Belle Nobes and Rollo McCloud, young people of York, Neb., were united in marriage, Rev. Robert Goodsn officiating. Their honeymoon will be spent at Catalina.

Mrs. A. L. Becker entertained at five hundred Thursday afternoon at her home on American avenue.

Miss Janet Hauk, whose engagement was announced last week, was the honoree at a kitchen shower Friday given by Miss Mabel Grundy at her home on Chestnut avenue.

A miscellaneous shower for Miss Beth Andrews, a fall bride-elect, was given Friday at the home of Miss A. L. Parmley on Cedar avenue. Miss Andrews will leave Thursday for Grinnell, Iowa, the home of her sister, where she will marry Albert Hobbs of Des Moines.

Mrs. C. A. Richardson and daughter, Maizie, of Oklahoma City are guests of Mrs. F. M. Sanders of Mira Mar.

Miss Marjory Kepp entertained a number of young friends Friday with a beach party in celebration of her birthday.

Mrs. J. F. Driscoll of No. 545 Cherry avenue entertained at dinner Thursday. Covers were placed for seven.

Mrs. William Whittlesey entertained at dinner Saturday evening at her new home on Gladys avenue.

Mr. and Mrs. J. M. Edgar of Cedar avenue were the host and hostess at a charming week-end dinner at the Hotel Virginia.

Mrs. Sydney C. Kendall of No. 353 Magnolia avenue gave a delightful birthday luncheon Saturday for her sister, Mrs. C. H. Lawrence of Los Angeles.

On Wednesday evening Mrs. Maude Bachelder was united in marriage to Thomas Downs of Clearwater, where they will reside.

The members of the Friday Needlework Club were the guests the past week of Mrs J. E. Ward on Cedar avenue.

Mrs. J. T. Talbert of Appleton street entertained at dinner Wednesday evening.

Dr. J. T. Arwine and Mrs. Arwine gave a jolly fishing party Wednesday on the Eagle in honor of their guest, Mrs. F. L. Sweet. Mrs. Sweet is the wife of the managing editor of the Chicago American. She enjoyed the sport of personally hooking and landing three monster albicore.

Mrs. Mary E. Stewart entertained at dinner Sunday at her home in Mira Mar. Covers were laid for eight guests.

—o—

Tropico.

A SPANISH luncheon was enjoyed by former residents of Indiana at Casa Verdugo Saturday. Mrs. Fannie Sawyer Quinn of El Monte, a Hoosier poetess and writer, presided as toastmistress. Hon. M. F. Quinn spoke of the Spanish grants and subsequent history of the Verdugo family. Mrs. Virginia Davis told about early days of Los Angeles county. Mrs. Julia Geriach of Santa Monica related experiences of her trip to Rome. Miss Hickman told about the last romantic marriage at Casa Verdugo, while still owned and occupied by retainers of the Verdugo family. Other Hoosiers present included Mrs. Frank Biedermann of Sierre Madre, Mrs. David H. Imler, Tropico, Miss Ferries and Miss Annette Ferriss of El Monte.

Miss Freda Borthick and Miss Ruby Borthick have returned from a two months' visit to Seattle.

Dr. J. Harvey Blain of Prescott, Ariz., is a guest of his brother and family, Mr. and Mrs. Will J. Blain of Glendale avenue.

Mrs. Clarke G. Wilkinson entertained with a luncheon at her home Tuesday, complimentary to Mrs. W. A. Thompson of Tuma, Ariz.

Mr. and Mrs. N. C. Burch and Miss Maude Burch of "Twin Pines" are spending a fortnight at Redondo Beach.

Joseph Margis, Jr., Albert Margis and Miss Fannie A. Marple of Park avenue joined a party of friends at Camp Hoegee Monday where they will spend three weeks.

Mrs. John Lee Kirkham of Mesa City, Ariz., and her brother, Will Malcom, of El Monte were guests of Mrs. John T. Kirkham the past week.

Mrs. B. F. Burlingham and Miss Daphne Burlingham returned the first of the week from a month's visit at Angiola.

—o—

Balboa.

MR. AND MRS. ALLEN L. SPOONER, Misses Gladys Spooner, Iva Burk, Helen Burk and Talma Spooner arrived Thursday for a fortnight's visit at the Pokagon bungalow, guests of Mr. and Mrs. S. E. Gage.

Mrs. Annie E. Beavis of Alhambra is spending a week with Mrs. Mary E. Hancock and Miss B. Shurtleff at the "Massapequa" cottage.

Mrs. W. L. G. Soule is a fortnight's guest at the home of her friend, Mrs. E. W. Rovell of Alhambra. They have been spending two months at the seaside.

Miss Dorothy Baverstock of Los Angeles is a guest of Mr. and Mrs. G. J. Seielstad at Hotel Balboa.

—o—

Newport.

MRS. CHARLES HEMSTREET returned the first of the week from a sixty days' visit with Oklahoma and Texas friends.

Mr. and Mrs. G. G. Kennard and daughter, Miss Olive Kennard of Redlands, are guests at the home of Mrs. Kennard's parents.

Col. O. H. Coulter was a recent beach visitor.

Mrs. Mary A. Collins of Riverside is entertaining Miss Viola Hill of Santa Ana at her seaside home.

—o—

Redlands.

MR. AND MRS. A. R. UNDERWOOD of Monterey entertained a number of their Redlands friends at dinner at La Casa Loma Sunday evening. Mr. and Mrs. Underwood are in the city attending the Redmen festivities. The party was composed of Mr. and Mrs. W. J. Hennessy, Mr. and Mrs. S. G. Randall, Mr. and Mrs. C. F. Wolcot.

Edward C. Williams of Buffalo, N. Y., and Miss Camilla Hamilton of Ridgway, Pa., were married at the First M. E. church Sunday afternoon by Rev. Larkin. Mr. Williams is with the Edison company here, having been

(Continued on Ninth Page.)

NEO PLASTIQUE REMOVES

WRINKLES

Just put Neo-Plastique—a harmless vegetable jelly—on your face. Let it dry. In 15 minutes wash it off. That's all. No peeling or other drastic methods. Delightful sensation. Refreshing. Scientific. Guaranteed harmless under Pure Food Law.

Sold on Approval

Instantaneous results. Fine wrinkles disappear, deep lines soften, sagging lifts up, face becomes firm, skin tightens, complexion brightens, face looks and feels years younger. All in 15 minutes.

Neo-Plastique is not expensive. Write for particulars to main office. Satisfaction guaranteed.

NEO-PLASTIQUE AGENCY, HUMBOLDT BANK BLDG. Dept. F, San Francisco.

Neo-Plastique branch parlors, 327 Copp building, 213 South Broadway, Los Angeles, Cal.

Harris & Frank
Outfitters for Men, Women, Boys and Girls
437-439-441-443 SOUTH SPRING

Our First Showing of Fall Su Is Now Ready

Fresh New Models from the Best Makers, Including Many Smart Imported Garments.

Sizes For Misses and Women



No. 3480



WE invite you to visit our Women's Department tomorrow and inspect the New Fall Suits. They are now here in such numbers that an authoritative style showing is possible—beautiful strictly tailored garments and a number of more dressy models, exclusive novelties that will be shown nowhere else in Los Angeles.

The correct Fall model in Tailored Suits has a long coat, ranging from forty to fifty inches in length. The skirt is a new pleated style—the whole developing the "slender effect" that is the vogue for Autumn 1909.

We are showing suits in a variety of rich fabrics—mannish effects in soft worsteds—heavy diagonal serges—rough homespuns—fancy prunella cloths—Scotch tweeds and cheviots—fine French serges.

The range of colorings admits of the widest exercise of individual taste. Among them are greys, green, reseda, tans, browns, ashes of roses, black, blues, the new mustard shade and others.

Both models illustrated were sketched especially for this advertisement. No. 3480 is a fancy tailored, three-piece gown and coat in broadcloth. The coloring is ashes of roses. Price $100. No. 3610 is a plain tailored suit in a delicate gray worsted: Price $45.00.

You can purchase a handsome fall suit here for $25.00. Fine assortments at this price, at $27.50, $30.00, $32.50, $35.00, up to $50.00 and on up to $150.00.

WE FILL MAIL ORDERS CAREFULLY

Harris & Frank
Outfitters for
Men, Women, Boys and Girls
437-439-441-443 SOUTH SPRING



Last Three Days
Monday, Tuesday and Wednesday

The Vienna's Fire Sa

Now is the time to buy your summer garments. Every remaining article in the house must go in THRE as this store will positively close Wednesday evening for repairs. Thousands of dollars' worth of new have been shipped us so as to arrive here August 1st. New fixtures must be installed and all of the gotten rid of, even if we have to give them away.

It Will Pay You to Visit This Sale, Even if You Have to Lay Them Away For Next Season

WOOL TAILORED SUITS—Bunched together for quick selling. Values up to $29.50. Your pick now $8.50

WOOL TAILORED SUITS—Damaged by fire and water. Values to $25.00. Now $2.50

WOOL TAILORED SKIRTS—Damaged by fire. Values to $10.00. Now $1.00

LINGERIE DRESSES—Slightly soiled. Values to $12.50. Now $2.50

LINEN TAILORED SUITS—Slightly soiled. Values to $12.50. Now $2.50

SILK AND RUBBER LONG COATS—Values to $22.50. Now $8.95

SILK DRESSES AND COSTU... fect condition. Values to $35.00. Now .....

EXTRA HEAVY TAFFETA PE... The kind sold everywhere at $7.50. Now .....

LINEN AND LAWN SHIRT WA... to $3.00. Slightly soiled. Now .....

Hundreds of Other Bargains Await You

Vienna Ladies' Emporium

349 South Broadway Between Third and Fourth

749 South Broadway 751

TERRILL

Women's Wear Exclusively

An Extraordinary Sale of Tailored Linen Skirts

OUR $8.00 SKIRTS FOR $4.95
OUR $9.00 SKIRTS FOR $5.75
OUR $12.00 SKIRTS FOR $6.75

Also a large assortment of hand embroidered Dutch collars to be closed out at 50c each. Former price $2.00 and $3.50.



Kodak

Photo Supplies, Artists' Materials, Framing, Develop... Printing and Enla...

Howland & Dewey

510 South Broadway

ciety.

(from Eighth Page.)

...lands several months, ... has just come. They ...ir home at No. 207 East ...

...J. O'Dell and Award L. ... united in marriage Sat... at the home of Rev. ...man, pastor of the ... Church. Immediately ...ony and congratulations ...e to the Stoddard home ...th street.

...Lyman M. King re... ...g evening from their ... Mrs. King will spend ... summer at the sea...

...Walter B. Hadley ...ft Sunday for a two ...g their home at Mo...

...N. Lee Lehman left ...a two weeks' visit at ...

...Walter Driver have ...ent for a short visit. ...ne and Elizabeth Bond ...day evening, Mr. and ...ents of this city.

...s Fulton and Hazel De ...ings are visiting their ...alley F. Gustlin of this ...

...ng of Riverside was a ...e sister, Mrs. Pliney F. ...nday.

...and family of Los An... Wednesday for a six ...n the strand.

...en gave a dance Wednes... ...rnoon in honor of a large ...h folk.

...DITH WOODRUFF of ... who has been visiting ...onths with her sister, ...et, left Monday for her ...

...E. G. West are camp... ...mpline above Azusa.

...C. F. P. Sproul are at ...week.

...nts and mother are at ...e summer vacation.

...Hadden is visiting in Po... ...sister, Mrs. Orr.

...n of Minneapolis is ...daughter, Mrs. James ...

...Hughes left Monday for ...

...ends of Jerome, Ariz., ...old friends while en ...from a trip to Seattle.

...GEORGIA HASKELL, ...rnity Standlee have ...from a two weeks' out...

...Keller of Los Angeles ...to Jo Harris.

...Smith and daughters, ...and Mrs. Grace Hamer... ...Duluth, were guests of ...for the first of the week.

...accompanied by ...Misses Ethel ...to Avalon.

...Hudson and daughter, ...here Tuesday for a ...in the East.

...Holmes spent the past ...Beach.

...Bullock is a guest ...Mrs. L. E. Shaw.

...ms, at the ...Country Club, grow in ...luncheon parties, ...gain a welcome sta... ...journey. Juan A. ...Mex., who, with ...at the Potter for the ...part of a large tea at ...entering.

...of the District Court ...John Cooper, his daugh... ...party Tuesday night ...Miss Martha Cal... ...Mrs. Newhall of ...of whom are stay...

...given Wednesday by ...of Los Angeles, at ...Mexican pop... ...as a centerpiece ...Those present ...A. Salano of Los ...Mrs. Andrew Welch ...and Mrs. J. W. ...Mrs. E. A. Gil... ...Potter, the Misses ...and Miss Wolters.

...will give a ...country seat, ...on Tuesday.

...wife of Walter ...Arizona, Ariz., was ...

...has invitations ...at the Country ...

...of the Tennis ...an old-time ...held at the ...Friday evening. ...prettily decorated ...short musical and ...A dance for the ...the fair.

...and Florence ...Seattle, where ...during the next few ...

...Friends of Phoenix, ...the members a few ...gone to West Vir... ...with relatives ...

...B. Goodrich are ...ing at Lake To... ...

...H. Symington are ...San Bernar... ...

...returned to her ...a few days ...

...of San Diego ...friends here ...

...of Salinas spent ...at the beach. ...has gone to West ...to continue his ...

...A. Brown of Elk ...with friends ...

...of Pasadena was ...here for a few ...

...of Mrs. Lowe, Mo., is ...Mrs. Bangs ...the summer sea...

...Mrs. Hall has been ...along the ...

...Mrs. Bamber ...and ...

...Mrs. C. C. Hemingway ...

...Mrs. C. C. Hemingway ...

...of the Casino ...Catalina Ill., has ...the family. ...

...Mrs. Lowe, Mo., ...

...Mrs. Bangs ...

...Mrs. Hall ...

...Mrs. Bamber ...

...Mrs. C. C. Hemingway ...

...Mrs. C. C. Hemingway ...



...ll Sui...

...re Sa...

...use must go in THREE ...dollars' worth of new fa... ...alled and all of the summ...

...if You Season

...K DRESSES AND COSTUMES ...condition. Values to ...00. Now ...

...TRA HEAVY TAFFETA PETTI... ...kind sold everywhere at ... Now ...

...EN AND LAWN SHIRT WAIS... ...1.00. Slightly soiled. ...

...ium ...d and Fourth ...

...Kodak ...Photo Supplies, ...Artists' Materials, ...Framing, Developing ...Printing and Enlarging ...

...& Dewey ...th Broadway

BarkerBros BarkerBros BarkerBros BarkerBros BarkerBros BarkerBros

Preparing For Removal

¶—Only a few weeks more in our present location. Our new building on Broadway is being advanced in record time. Less than four months ago excavation work had only just been started; today the entire seven stories are up; this week work begins on the roof. Before we hardly realize it the word will come to move; we must be ready; clearance of stock in our present location must hurry; we make the inducements for your buying aid still greater. Satisfy all your wants in furniture here now at a generous saving.

Preparing For Removal

This Week, Final Clearance Of Summer Furniture——

--Reed, Rattan, Raffia, Willow, Old Hickory and Other Sorts
--Hammocks, Porch Seats and Swings, Refrigerators, Go-Carts, Etc.
Reduced Removal Prices Cut Still Lower For This Event

Hammocks

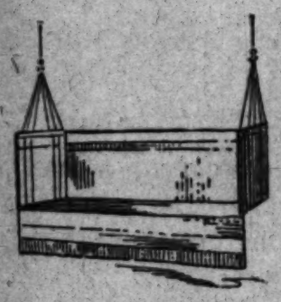


Good $1.75 Quality With Pillow and Stretcher at One End

$1.25

Extra Heavy Weave Regular $6.50 Grade for

$4.00



The New Settee Hammock

—the new improved suspended style, with woven wire seat stretched over hardwood frame; a porch seat hard to beat for real comfort; two sizes, at $7.50 and $6.50.

Double Stretcher Hammocks



—of extra good quality, at radical reductions for quick clearance now.

$5.50 grade now for $3.25

$6.00 grade now for $3.75

"De Luxe" Couch Hammocks



—the hammock "de luxe"; made with upholstered seat, and so suspended as not to spill or tip; good the year round; as comfortable as a bed; regular $18 style now $12.50

Adjustable Swing Seats

—the solid-comfort seat that reclines to any desired angle; one of the most popular of all porch swings. Special at $6.75

WE CARRY PORCH SHADES--ALL SIZES
GET OUR PRICES



$11.00 Willow Chair, Clearance price, $8.00

All willow pieces reduced 25 per cent. Seasonable, popular, for sun parlor, porch or interior use.



$4.75 maple frame, reed Porch Rocker. Clearance price, $3.25

Settee and arm chair to match also reduced.



$4 mission style "Arts and Crafts" weathered oak living room or porch rocker. Clearance price, $2.25



$11 Raffia rocker, attractive pattern. Clearance price $6.75

Removal Clearance Of Entire Furniture Stock Continues

—remember, this week's extraordinary inducements are not confined to summer furniture, but include all lines for household use—furniture for living rooms, dining rooms, bedrooms, libraries, halls, etc., etc. All our beautiful "quality" furniture, as well as medium and low-price grades. Every piece at a special price now.



$12 Raffia and rattan chair; one arm with work pocket. Clearance price, $6.75



$3.25 mission style porch chair, made of ash, weathered finish. Clearance price $2.00

All Old Hickory Cut In Price

$16 Old Hickory Drop Leaf Table, opens to 48 inches square. Clearance price..... $9.00

All Old Hickory reduced.



Here's the Way to Sleep for Health



Get a Tent Cot!

—outdoor sleeping will do more to promote good health than all the medicines; a Tent-Cot protects you from wind and weather, insects or other pests, yet gives you full benefit of the fresh, pure air; ideal for porch, or camping, for miners, prospectors, or anyone; another shipment just received. Special at..... $10

Refrigerators



The Famous and Superior "White Frost"

—the refrigerator that's built for a lifetime's service; all metal—nothing to rust, decay, warp or wear out; the most sanitary refrigerator made; revolving shelves; the most convenient; beautiful white enamel finish; extraordinary values this week.

$25 Size $18 $28 Size $22 $35 Size $24

The Well-Known and Popular "Grand Rapids"



—another splendid make, also universally recognized for its superior food-keeping and ice-saving qualities; large size, 80 pounds ice capacity; white enamel lined. Regular $23.50 style, this week for..... $15.75



—another style, same make, a good practical size. Regular $16.00 value, this week for..... $10

Make no mistake—these are undoubtedly the best refrigerator offerings of the season—makes that are to be relied upon for superior service and satisfaction, and values—genuine bargains—that no intending buyer can afford to overlook.

Out Go Go-Carts!



—Values this week that will gladden the hearts of mothers; and carts that will make riding a luxury for the little ones. Every cart in our line new this season—the best styles from the leading manufacturers. We feature just a couple, as an idea of the money-saving opportunity now:

Style shown above, regular $8.00 cart, folds with one motion; with green leatherette hood. Special at..... $5.50



Style shown at right, one of the most popular; one motion completely folds it. Specially reduced for Removal Clearance Sale, and one of the greatest values we've ever seen, at..... $4

Let Us Show You The Latest And Best Gas Ranges

Our new stock of the famous Vulcan gas ranges, gas water heaters and gas appliances includes the latest and best styles and embraces the most modern improvements. We have a full line—can meet any demand—and our prices are emphatically right; we can save you money.

Buy Carpets, Rugs, Linoleums, Mattings here. Largest stock in the West. Best values always. :: :: :: ::

Barker Bros.
420 to 424 SOUTH SPRING ST.
Extending Through Entire Block to 413-15-17 So. Main St.

Our Decorative Department is equipped for superior work. Estimates will be cheerfully given. :: ::

dence of several months at the seaside.

Mr. and Mrs. V. H. Lindau have gone to New York and other eastern cities, where they will spend several months.

Alfred Warden and family spent the week by the sea, having made the trip by automobile from their home in Olathe, Kan.

Venice.

MR. AND MRS. JAMES L. CULLINAN have gone to Montpelier, Vt., where they will spend the winter months with relatives.

Clifford Bowers has departed for Seattle, where he expects to participate in the swimming races soon to be held.

Robert Rennie has gone to Murietta Springs, where he will rest for a couple of weeks.

Frank Baker of Los Angeles, who formerly made his home at this beach, has been visiting here for several days.

Miss Alice Willington of Pittsburgh, Pa., has come to the seaside and will remain here during the winter months.

Frank Kibler of Salt Lake City, Utah, has been at the beach for a few days' rest.

Rialto.

MMES. J. H. MERRILL and Clarence Tibbot have returned from a visit with relatives in Pasadena and Long Beach.

Dr. Adna Davidson of Los Angeles is spending a fortnight with her sister, Mrs. F. D. Lockwood.

Attorney M. H. Cazier of Chicago was the guest Tuesday of his sister, Mrs. T. B. Oliver.

Mrs. Ben Buxton and friend, Miss Alma Weir of San Bernardino, went to Balboa the first of the week for a two weeks' sojourn.

Miss Florence Elwell is the guest of relatives in Pomona.

D. A. Shaw has returned from an extended visit with relatives in Nova Scotia.

Mr. and Mrs. Allen Todd are entertaining Mr. Todd's brother, Frank Todd of Seattle, who will probably decide to locate here.

Miss Laura Humphrey is a guest at Miss Nina Slade at Venice.

as their guest the past week, Mrs. W. B. Roberts of Colegrove.

Mrs A. H. Morgan is a guest of friends in Pomona and Chino.

Miss Clara Wadsworth of Los Angeles is the house guest of Miss Norah Baines.

Burbank.

MRS. F. STORY entertained the ladies of the Home Missionary Society of the Methodist Church at her home Tuesday afternoon.

The ladies of the Five Hundred Club were entertained Wednesday afternoon at the home of Mrs. Victor Lemar. Mrs. W. H. Rouscup secured the prize. The ladies will meet next time with Mrs. C. W. McConnell.

Miss Jennie Thompson of Los Angeles is the house guest of Mrs. E. A. Fischer.

Mr. and Mrs. Wilbur Purrier are entertaining relatives from Colorado.

Mrs. H. Jones, who has been absent in Ireland for the past six months, returned the first of the week to this place, where she will make her home.

Mrs. J. R. Orth and Miss M. Dutton are spending the week at Long Beach.

Will Rockhill of Oregon is visiting with his sister, Mrs. R. O. Church of Olive avenue.

Bay City.

THE "Shack" housed a merry company of young people the past week, guests being members of a party which is concluding a western tour. A marshmallow roast on the beach Friday evening was an enjoyable feature. Those who enjoyed the outing were: Mr. and Mrs. Alva Starbuck, Miss Rene Starbuck, Miss Marian Russell of Kalamazoo, Mich.; Miss Laura Riddle of Muncie, Ind.; Miss Elsie Cox of Muncie, Ind.; Miss Rolena S. Starbuck of Muncie, Ind.; Miss Maude Starbuck, Whittier; Misses Ruth, Lois and Helen Starbuck of Highland.

Mr. and Mrs. James Blagge entertained recently with a dinner party in honor of Robert Woodville, who leaves this week to resume his studies at Stanford University.

Guests invited from Los Angeles by

the pavilion Saturday evening were entertained with a beach supper and camp fire early in the evening. Those who enjoyed Miss Stanton's hospitality were Col. and Mrs. W. G. Schreiber, Dr. and Mrs. Charles Keane, Misses Olga and Lillie Zeuss, Miss Edna Lyons, Messrs. Shadenhelm, Maurer, Paul Kiefer and Charles Stanton.

Mr. and Mrs. Henry Stern of Anaheim, Mr. and Mrs. Otto Strodthoff of Los Angeles, Mr. and Mrs. R. F. Graham of Whittier, Mr. and Mrs. Charles Spoberg of Los Angeles, Mr. and Mrs. J. W. Boggess of Lordsburg, Mr. and Mrs. F. G. Molinque, Miss Molinque of Westminster, W. J. Davis and wife of Pasadena, Misses Olga and Lillie Zeuss of Anaheim are new arrivals in Bungalow City.

Follows' Camp.

THE register here shows the names of Miss Loomey, Thomas Allen Box, Byron D. H. Box, Miss Thompson, Mr. and Mrs. W. J. Rouse, Mr. and Mrs. J. Faris, son and daughter; Mr. and Mrs. J. W. Holcomb and family, Miss B. B. Dyer, Dr. Lottie Davidson, Miss Alma Johnson, Mr. and Mrs. A. Carmen Smith, and Joseph Scott, Jr., A. Scott, C. Scott and George Scott, children of Joseph Scott, all of Los Angeles; Mrs. J. W. Dudley and family of Long Beach; H. C. Dewey, T. W. Conrod, Pomona; Alfred Wotkyns, Covina; Mrs. W. L. Peck, Compton; Miss Minnie Maxwell and Miss Robinson, Fullerton; F. J. Nicholson, San Bernardino; A. G. Holliday, D. W. Dornsife, Mrs. Cunningham, Miss Jane Cunningham, Mrs. De Las Lorres and son, Jose, Pasadena.

Azusa.

ON THURSDAY afternoon Mrs. H. C. Bowers entertained in honor of her sister, Mrs. Prior P. Smith of Wichita, Kan., who has been visiting her several weeks. Those invited were Mmes. R. B. Demmitte, L. B. Shook, W. P. Taylor, J. H. Anderson, A. H. Brown, C. L. Smith, J. E. Hill, Ella P. Hubbard, V. M. Greever, H. B. Raney, E. T. Thomas, W. M. Colquhoun, of Azusa; Mrs. Filco of Los Angeles, Mrs. Counts of Oklahoma and Mrs. Kennedy of Santa Monica.

Mrs. H. L. Wood recently gave a farewell party for Mr. Wood's nephew, Bert Butcher, who will soon leave for Saskatchawan.

Among the Azusa people who have recently been visitors at the beach towns are: M. T. Durrell and family, F. L. Clark and the Misses Clark, Miss Ruby La Verte, Miss Nellie Hudson, Mrs. Robert E. Smith and children, Mrs. S. A. Ellis and children, R. B. Demmitt and family and Mr. Demmitt's brother, who is visiting them; Mrs. J. R. Eldred, Miss Hazel Eldred, Miss Edna Eldred, Mr. and Mrs. Jerry Sitton, Master John Sitton.

Huntington Beach.

GUESTS the past week at the home of Mrs. Arthur L. Reed were Misses Dorothy and Sarah Daniels of Azusa and Misses Elizabeth and Edith Daniels of Pasadena.

Mrs. Laura Conklin and daughter Mildred went to Long Beach the past week for a brief visit with her sister, Mrs. George E. Phelps.

Mrs. Viroka Hyder and W. A. Wheeler and family of Los Angeles and Frank Ashley and wife of Concordia, Kan., spent several days the past week at the home of Mrs. R. A. Williams.

Miss Alma Wilson, who has been

(Continued on Tenth Page.)

ORRINE
CURES LIQUOR HABIT

CURE EFFECTED OR MONEY REFUNDED.

Orrine is prepared in two forms. No. 1, a powder, tasteless and colorless, can be given secretly in food or drink. ORRINE NO. 2, in pill form, is for those who wish to cure themselves. ORRINE COSTS ONLY $1 A BOX. The Guarantee is in Each Box.

Special Agents.
The Owl Drug Co., 320 S. Spring St. Fifth and Broadway; 625 S. Broadway.



WEAVER-JACKSON CO.
443 South Broadway
LEADERS OF HAIR FASHIONS

OUR buyers—now abroad—are furnishing us with the very latest ideals in hair dressing.

We extend an earnest invitation to every lady in Los Angeles to visit our hair dressing parlors—the finest and best equipped west of Chicago. We employ only the most expert hair dressers.

Transformations, Billie Burkes, Curls, Puffs and Switches in all colors.

HAIR DRESSING 50c

Satisfaction Sample Shoes
Stylish, Strong and Comfortable
$2 and $2.50 a Pair, No Higher
The Kind for which You Pay $3 and $6 a pair
Streichers Sample Shoe Shop
One store only, 517 S. Broadway, Upstairs

A REVOLUTIONIST.

HE SAYS HE'S THE GEORGE WASHINGTON OF THE INDIES.

Krishnavarma Tells of His Plans for Creating a United States of India Even at the Cost of a Revolt That Will "Stagger Humanity"—Directs His Movement in London from Paris and Is Looked Upon as a Serious Menace.

[SPECIAL CORRESPONDENCE OF THE TIMES.]

PARIS, July 30.—Within the past four years, and more especially within the last twelve months, a current of revolutionary agitation, mysterious in its workings, spasmodic, but terrible in its manifestations, has been steadily gathering force among the Hindu population of India, threatening the very existence of British dominion in that country.

It is called the Home Rule movement, but that is a misnomer, for the avowed subject of its partisans is to cast off the foreign—that is the British—yoke entirely and restore India to the Indians. After half a century of patient submission the inoffensive unwarlike Hindu is turning on his rulers. And because he is inoffensive and unwarlike by nature, he has chosen the most terrible and deadly of weapons, those which the modern chemist has placed at his disposal. The bomb and the revolver are to set India free! What is most awful in this silent death-struggle is that he strikes not only at the representatives of the British government; governors, commissioners, judges, minor officials and the like, but also those who are nearest and dearest to them, their wives and children, should they happen to cross his path.

So seriously has the agitation been taken in England that Shyamaji Krishnavarma, the intellectual leader of the movement, is looked on as a public danger. The benchers of the Inner Temple recently struck him off their roll. This is equivalent to disbarment and as Krishnavarma is by profession a barrister he will never be able to practice law again in any country under British rule. The benchers went further and refused a few days ago to admit to practice two young Indians whose only offense was that they were known to sympathize with Krishnavarma, and his aspirations, and they have appointed a committee of eminent men to advise and guide Indian students in England and prevent them from getting under the influence of the arch-revolutionist.

Oxford University, too, has taken up the war on this distinguished graduate and is casting round to find some legal way of terminating a lectureship endowed upon him. Krishnavarma has shown the Oxford dons the way by offering to take back the money if its association with him is unpalatable.

So grave is the situation that Lord Curzon, the ex-Viceroy of India, has just seized the opportunity of a meeting at the Royal Colonial Institute to warn England that another Indian mutiny is brewing.

"I am no alarmist," he said, "and I hope the developments of which I speak may begin in the distant future, but I think they are nearer than some people imagine.

"There is in India a party characterized by sedition and disloyalty whose desire it is to get rid of the English as soon as possible. What form of government will be set up in India when it is independent they do not stop to tell."

American readers are too well acquainted with the recent assassinations for it to be necessary to recount these significant incidents in detail. What is not so well known is the personality of Shyamaji Krishnavarma, founder and editor of "The Indian Sociologist," who is the initiator, the brain, the guiding spirit of this movement which may ere long set heaving in the throes of rebellion a mass of 300,000,000 human beings.

"My object," he stated to me in substance, "it to preach certain political doctrines with a view to the complete emancipation of India and its separation from Great Britain. It does not specially concern me how and by whom these doctrines are carried out. I deal exclusively with theory.

"I have no connection whatever, directly or indirectly, with the actual working of the movement. I had never heard of the four young Indians (connected in the death of two Englishwomen) Prafulla Chaki, Khudiram Bose, Kanailal Dutt and Satyendra Bose, whose memory as martyrs to the cause of Indian freedom I tried to honor by associating their names with scholarships I have founded. Not a single outrage was known to me beforehand.

"It was George Washington, who in 1769, made the emphatic declaration that 'no man should scruple or hesitate a moment to use arms in defense of freedom' and the British Ambassador, Mr. Bryce, speaking at Springfield on the occasion of the Lincoln Centenary, dwelling on the value of great and good men, who are the noblest possession of a nation, added: 'Thus did the memory of George Washington stir and rouse Lincoln himself.'"

"But," I asked, "if we admit that your separatist movement succeeds, what form of government do you propose to set up in the place of British rule?"

"It is impossible to answer that question now. But I imagine that we shall create the United States of India, more or less on the American model. If the British government really doubts, as it affects to do, that this movement is truly national, let it hold a plebiscite to decide the question. I have no doubt as to the issue.

"In any case the present state of things cannot last. A short time ago I prophesied that ten years will see the end of British dominion in India. I hold that belief more strongly than ever. Let the English take heed, lest a catastrophe overtake them in India that will stagger humanity.

"'Until after the rejection of a second petition of Congress, 1775,' said John Jay, 'I never heard an American of any class or of any description express a wish for the independence of the colonies.' Eight years later, American independence was recognized in England!"

It is now exactly thirty years ago that a young Hindu, 22 years old, was appointed assistant to Sir Monier Williams, Boden professor of Sanskrit at the University of Oxford. This young professor was Shyamaji Krishnavarma, a pupil of the late Svami Dayananda, who was the first apostle of political, social and religious freedom in India, and whose nationalist teachings, though at first unnoticed, are now regarded with suspicion by the British authorities in India. Prof. Monier Williams was anxious to have an assistant who had imbibed Sanskrit as only a Hindu can, and Shyamaji Krishnavarma was deeply versed in Sanskrit writing, and could speak with fluency that dead tongue which Max Muller called "the language of languages," not to mention living oriental idioms. In course of time the young Pandit was appointed oriental lecturer at Balliol College, among his pupils being the present Boden professor of Sanskrit, Prof. A. A. Macnell, and Prof. Margoliouth, now professor of Arabic at Oxford. By a strange coincidence Lord Curzon was then an undergraduate at Balliol.

The youthful Pandit soon attracted attention by his learning, and became the friend of many distinguished scholars. In spite of his professional duties he determined to go through the Oxford course and take his degree, and such was his power of application and assimilation that he rapidly acquired a good knowledge of Greek and Latin—his culture had been until then purely oriental—and, what is more remarkable still, though of the Hindu religion, he studied the Christian doctrine, and passed an examination in the gospels in Greek, which, in the words of his examiners, put to shame most of the Christian candidates. The Pandit was the first Indian to take the M.A. degree at Oxford.

In 1885, Shyamaji Krishnavarma, who had already left Oxford, and who was now a barrister-at-law, returned to India. He was at once appointed chief minister to the Maharaja of Rutlam, in Central India. Here he remained for four years having power of life and death over the Maharaja's subjects. Then, after practicing as a barrister, and filling two high posts in other natives states, he devoted himself for some years to successful business, and was a director of several press companies. Finally, zeal for Indian liberty got the upper hand of his other pursuits.

The crisis in Shyamaji's career came in 1897, when his friend Tilak was arrested, and, after him, two other influential Brahmins, acquaintances of the Pandit, were flung into prison without being brought to trial or any charge being made against them, though, of course, the reason was political. Feeling that no Indian was safe from such arbitrary action, Shyamaji Krishnavarma voluntarily exiled himself from India, and went to live in London.

In 1905, Krishnavarma bought the freehold of Indian house, Highgate, as a meeting place for young Indians and the headquarters of the home-rule movement. In the same year he founded the Indian Home Rule Society, and his now famous organ, "The Indian Sociologist," which, printed in London, was admitted into India until 1907, when the British authorities in that country, alarmed at the strides the agitation was making, prohibited its circulation.

That same year, 1907, saw the freedom of the press, freedom of speech, and the right of public meeting suspended in India, and from that moment the Indian Nationalists determined to resort to the methods of Russian revolutionaries and use the revolver and the bomb to promote their cause. In the same year also Shyamaji Krisnavarma once more voluntarily exiled himself, and sought refuge in Paris, whence he continued to pursue his agitation unhampered by the fear of British wrath. The Indian Sociologist is still printed in London, for the authorities, though they may suppress the freedom of the press in India, dare not resort to such a measure in England.

R. FRANKLIN.



Mrs. Shyamaji Krishnavarma,
typical Hindu woman, who sticks to the dress of her youth even in her Paris flat.



Shyamaji Krishnavarma,
Indian patriot, who plots from Paris to overthrow British rule in his native land.

LITERARY GOSSIP.

It is noted in London, and has been pointed out in the Meredith number of the London Reader, that among the latest, if not the last literary work from the pen of George Meredith, barring his spontaneous letter of tribute on the death of Swinburne, was the preface written by him for the "Collected Poems of Dora Sigerson Shorter," wife of Clement Shorter. The volume came out in this country through the Harpers in 1907. Dora Sigerson, whom Mr. Meredith knew personally, is an Irishwoman, and her poems, all lyrical, most of them ballads, contain the mystical singing passion of the Celt.

Although the spirit of Meredith's own verse was far more akin to the German, he had his own separate appreciation of the Celtic spirit and of Ireland, which supplied, he said, "one of the richest of fields" for the ballad writer.

Justus Miles Forman, author of "Jason," before he took to story writing, spent a couple of years studying painting in Paris. One recalls in addition to Mr. Forman a number of well-known writers who handle well both the pen and brush. There is the author of the "Cradle of the Rose," whose water color drawings may be seen reproduced in her book. Then there are Rose O'Neill and F. Hopkinson Smith, Howard Pyle, and that gifted southerner, Amélie Rives, the author of "The Quick and the Dead," whom painters have urged to give herself up entirely to art. I might mention her husband, the Prince Troubetzkoy, although his novels are sad affairs.

Seumas MacManus in all probability will lecture in this country this fall. It is uncertain whether he will visit the West Coast or not.

A Midsummer Eve.

Dreamily, dreamily, to and fro,
In a shadowy hammock swinging;
Now lapped in the dusk of the magic night,
Now touched by the large moon's tender light,
A mystical vision of rest in white,
Dreamily, dreamily swinging.

Silvery, silvery, soft and low,
Out of the glimmering twilight speaking;
In tune with the airs of the midsummer night,
In rhythm with the lisp of the leaves' delight,
A voice with all moods ever chording aright,
Silvery, silvery speaking.

Silently, silently, sweet and slow,
To the seen from the unseen straying;
Long dreamed of, long sought for, with violet eyes,
With chestnut hair, and a charm from the skies,
Lo! Eve through the garden called Paradise,
Silently, silently straying.
—[Franklin B. Wiley in Boston Transcript.

The Old Times.

The old times—the old times—they're just the times for me,
Sweet where the rivers sang their way to sea;
The new times are good times, as good times may be,
But the old times forever are still the times for me.

The old times—the old times—the meadows and the dells,
And all the pleasant pathways where the cattle clanked their bells;
How kind it was to know them in ways I loved to roam,
And I had the breath of daisies when I drove the cattle home.

The old times—the old times, and summer in a sigh,
And all the winds of autumn go wailing—wailing by,
And the winter snows are lonesome, but the winter fires are bright,
And the old times forever make me dream of love and light.
[Frank L. Stanton in Atlanta Constitution.

Some Consolation.

"Madam," shrieked the excited individual, "your husband has been hurt and they are bringing him home in an ambulance now."

"Are his injuries fatal?" asked the wife.

"No. But his leg is broken."

"Well," replied the woman, "this is one night, I suppose, that he will be home to supper on time."—[Detroit

Society.

(Continued from Ninth Page.)

absent for several weeks in the East, returned home Saturday.

Mrs. I. N. Sanborn of Pomona is a guest at the home of Charles D. Heartwell. Mrs. Sanborn is a member of the Pomona school board.

Miss Lucile Reed, who has been visiting her friend, Miss Anne Nutt at San Diego for two weeks, returned home Friday.

W. L. Rockwell, chief engineer of the government irrigation service in Texas, spent Sunday here with Charles R. Nutt. Mr. Rockwell is investigating irrigation conditions in Southern California.

J. V. Date and family of Hughson, Cal., who have been camped at the tent city here for several weeks, will leave for home Monday.

A. J. Brown and wife of Colton are guests at the home of George O. Franklin and expect to remain a few weeks.

Palms.

MR. AND MRS. E. E. SHULL of Mulvane, Kan., spent Friday with Rev. and Mrs. G. H. Smith.

George Attrill of Waukena, Cal., is visiting relatives in The Palms.

Miss Carolyn Gumm is spending the week with Mrs. J. T. Tucker of Los Angeles.

Mrs. L. J. Depee of Corona is visiting friends in The Palms.

Mr. and Mrs. A. L. King left Tuesday for a week at San Diego and Coronado.

Mr. and Mrs. E. W. Cook are entertaining Miss Alice Cook of Whittier.

Misses Juanita and Eva Chapman are spending the week with friends in Santa Monica.

Mrs. Thomas Attrill, Mrs. F. I. Attrill, Mrs. Charles Stinton and Miss Mabel Attrill were guests of Mrs. George Lee of Los Angeles Wednesday.

The Ladies' Aid Society of the United Brethren Church met with Mrs. R. N. Hutchison Thursday afternoon.

Miss Hedwig Marta Gocks, librarian of the Mott Haven branch of the New York City public library, is the guest of Mr. and Mrs. A. H. Bromley.

Sawtelle.

C. C. ELLIOTT has been enjoying a vacation of a few weeks at Seattle.

Miss Evalina Grohe has gone to Seattle, where she will visit during the next few weeks.

Mr. and Mrs. J. E. Osborne are at Paso Robles, where they expect to remain for three weeks.

Mrs. Emma Heavens of San Diego has been spending a few days as the guest of relatives here.

The Misses Wilkes have removed to Wilmington, where they will make their home.

Mr. and Mrs. S. P. Bybee of Missouri are visiting here and have decided to make Sawtelle their home.

Mrs. D. Cook is visiting here from Mexico, and expects to be joined here by her husband, who is now in San Francisco.

Mr. and Mrs. C. J. Nellis have gone to the mountains for an outing of a week or ten days.

Elsinore.

MR. AND MRS. OTHO BOYD entertained Monday afternoon with a party in the Lakeview launch Elsinore. The guests were: Misses Alley Ray, Josephine Herron, Mabel and Ivy Yates, Anna McIntyre, Messrs. R. P. Dana, Wilbey Yates, Phil Boyd and Claud Craft.

One of the most pleasant socials of the season was held Tuesday evening at the bungalow home of Mr. and Mrs. J. A. Crane, when the Ladies' Aid Society of the M. E. church gave a social.

Rev. and Mrs. M. R. Walton and family left Thursday for Riverside, where they will spend two weeks with Mr Walton's brother, William Walton.

John Kunz has returned to Holtville after a visit with his family here.

Mrs. A. E. Brown and children have returned to Long Beach after a few weeks' visit here with her son, Harold Brown, and wife.

Mr. and Mrs. J. A. Macy and baby arrived from Los Angeles Wednesday to spend several months in Elsinore. Mr. Macy is the son of Mr. and Mrs. C. P. Macy.

Corona.

MRS. CECIL B. RANDALL entertained thirty young people Thursday evening in honor of her sister, Miss Lucy Corkhill, whose marriage to Martin E. Moore of Corona is to take place September 1. The gathering was given as an announcement party.

The Baptist Young People's Union held a social Thursday evening at the W. H. Jameson home.

A number of friends were entertained Tuesday evening at the Van Wormer home on Ramona street.

Mr. and Mrs. J. R. Black are to leave September 1 for several weeks' absence at their former home in Hamilton, Ind.

Slender and Beautiful

How Stout People Regain a Perfect Shape.

When a person is too stout and contemplates a special treatment in order to regain slenderness and beauty of form, there is one vital recommendation to be borne in mind: do nothing, take nothing that might possibly be detrimental to health and strength. That means, do not go in for fasting; avoid violent exercising; but take plenty of rest and enjoy rational meals.

With this exordium we will proceed to give the full recipe of the preparation, for reducing weight to normal and restoring slenderness and beauty, which is now in vogue everywhere: ½ oz Marmola, ½ oz. Fluid Extract Cascara Aromatic and 3½ oz. Peppermint Water.

Any druggist will make up this prescription or supply the ingredients to mix at home. Take one teaspoonful of this harmless mixture after each meal and at bedtime. This truly scientific remedy acts beneficially on the whole organism, restoring vigor, appetite, digestive power; renewing the blood and rebeautifying the complexion. The reduction leaves no wrinkles; and there is a splendid redevelopment of muscular fibre.

BARRON & CO.
LADIES' TAILORS
Before having your suit made don't fail to see us.
Our work is recommended by the best dressers in town as the best, and at the cheapest prices.
BARRON & CO., Ladies' Tailors,
424 S. Broadway, Room 303, L. A.

Garments that Fit and Wear at half competitors' prices.
Reliable Cloak Co.
Clothes for Instant Service
747 South Broadway.
New York. Chicago.

For Charity.

A double event Charity Benefit is being arranged by the Los Angeles Matrons' Association of the Order of the Eastern Star. A concert, by the leading artists of the city, will be given at Simpson Auditorium Friday evening, September 3, at 8:15 o'clock. General admission, 25 cents. The following afternoon a matinee baby show will be held at Huntington Hall grounds, Eleventh and Main streets. Registration fee for babies under 4 years of age, 25 cents; general admission, 25 cents.

Going East?

You are Thoroughly Protected

by Electric Automatic Block Signal System Making Travel Safe.

Phone and have our agent call and tell you all about the

LOW RATES

For Round-Trip Tickets East in Effect

Sept. 7—8—9—10—13—14—15 Chicago only Sept. 4—5

Here are some of the Rates:			
Denver	(See below)	Chicago	
Omaha	$60.00	St. Louis	
Kansas City	$60.00	New York	
		Washington	

Tickets good for Stopovers. Return limit Oct. 31, 1909—Choice of Routes.

Round-Trip Tickets to **Denver** will be sold on October 1, 2, 16, 17, 18 $55.00. Also to OMAHA on September 11 and to Omaha and KANSAS CITY on October 16, 17, 18. Rate $60.00.
Also on October 1 and 2 to Atchison, Kansas City, Council Bluffs, Leavenworth, Omaha, Pacific Junction, St. Joseph (each $60.00); New Orleans, St. Louis (each $57.50), and Chicago ($72.50) and return. Return limit November 30, 1909.

SOUTHERN PACIFIC

TICKET OFFICES:
600 SOUTH SPRING STREET, CORNER SIXTH.
Arcade Station, Fifth Street and Central Avenue.

$1.00 Alarm Clocks 59c

Central Department Store

609 to 619 S. BROADWAY LOS ANGELES

The Big Sale of Jewelry, Silverware, Clocks, Glass, Combs, Etc., Continues

EVERYTHING MUST BE CLOSED OUT, AS FIXTURES ARE

Watch and Jewelry Specials

$15 ladies' solid gold watch.....$8.95
$10.50 men's watches, guaranteed 20 years, at.....$6.95
$12.50 men's watches, Elgin or Waltham movement, guaranteed 20 years, at.....$7.95
$4.50 men's gold filled chains, guaranteed 20 years, at.....$1.95
$12.50 Ladies' watches, guaranteed 20 years, at.....$8.45
$6.50 ladies' gold filled watch chains at.....$2.95
$12.00 ladies' necklaces, a variety of settings.....$5.95
Misses' necklaces, a variety of patterns to select from.
Ladies' or gents' silk ribbon fobs, with gold mountings.
All bracelets at HALF PRICE.
All fancy back combs at HALF PRICE.
All the latest collar pins at HALF PRICE.

Clock Specials

$10 8-day mantel clocks, warranted 10 years, at.....$5.45
$8 regulator and office clocks.....$3.45
$6 fancy 8-day gold parlor clocks, warranted 10 years.....$3.95
$4 mission clock, fully guaranteed.....$1.95
$6.50 kitchen clock, 8-day, strikes hour and half hour.....$2.45
$3.50 traveling clock in leather case.....$1.95

Rogers Silverware Specials

Set Rogers knives and forks, guaranteed 20 years.....$3.45
$10.50 3-piece toilet sets, comb, brush and mirror, at.....$5.45
$1.50 berry spoon and cold meat forks, Rogers, at.....79c
$12 Rogers 4-piece silver tea set at.....$5.95
$12.50 set Rogers knives, forks, table spoons, teaspoons, butter knives and sugar shell, in chest.....$6.45
A complete line of cake baskets, fruit stands, baking dishes, etc., at HALF PRICE.
$4.00 oak mantel clocks, while they last.....$1.75
$4 odd tea pots.....
$1.25 set of Rogers teaspoons at.....
$2.50 set of Rogers at.....
plate, at.....
$3.50 set of knives, warranted 15 years.....
$7.50 set of 1847 Rogers vintage knives.....
$10 complete set of tablespoons, knife and sugar, warranted 15 years.....
$21 complete set of knives, forks, warranted 15 years, new pattern only.....
$3 Rogers serving spoons.....
$10 Rogers carving set or Charter Oak.....
$12.50 Rogers coffee pot, best made.....
Jewelry novelties, combs, pins, brushes, etc., value to $1.50.....
Jewelry novelties, value to $1.50.....

The Wiley B. Allen Co.

are exclusive agents for seven Western States for the

Angelus, Knabe Angelus, Emerson Angelus

and The Angelus Piano. A new instrument of The Angelus make cannot be purchased in any store in this Western territory except at one of the 53 STORES and agencies of the Wiley B. Allen Co., covering the entire territory from Washington to Texas. Our tremendous volume of business puts us in a position to place an

Angelus Instrument

IN YOUR HOME IN CALIFORNIA AT THE NEW YORK CITY PRICE.



You will find a player piano the instrument which you and every one in the house can play, an infinitely more useful and satisfactory piano than any other kind. You will also find the **Angelus Player Piano** superior at every point to any of its imitators. Before you purchase come here and verify this important fact for yourself. You can do so without the least obligation.

The Wiley B. Allen Co
416-418 S. Broadway
The Exclusive Victor Dealers

OTHER STORES—San Francisco, Oakland, San Diego, San Jose, Sacramento, Eureka, Phoenix, El Paso, Texas, Portland, Ore., etc.

Gloves and Parasols

...ARE MANUFACTURED BY...

Gorwit

and sold at factory prices. Largest assortment in city. Parasols re-covered and made to order at

117 WEST FOURTH STREET. NEW HELLMAN BUILDING.

DR. BACHMANN, The Dentist

Specialist in Pyorrhea and Hygienic Crown and Bridge Work. All work absolutely without hurt or nervous strain.
Phone F5681. 206-6 MAJESTIC THEATER BLDG.
Consultation Free. 843 South Broadway.

Jack O'Lantern

Best Lunches, Ice Cream
Fresh Candy
313 W. 5th Arthur Cleaver

BERLIN DYE WORKS

ast?
hlyProtected
Block Signal Sys-
e.
tell you all about the
ATES
East in Effect
Chicago only Sept. 4—5
icago .....
Louis .....
ew York .....
ashington .....
vers. Return
ice of Routes.
on October 1, 2, 16, 17, 18.
11 and to Omaha and KAN
sas City, Council Bluffs, Le
(each $60.00); New Orleans
0) and return. Return
PACIFIC
ICES:
T, CORNER SIXTH.
nd Central Avenue.

Store
LOS ANGELES
ilverware, Clock
., Continues
T, AS FIXTURES ARE
$4 odd tea pots.....
$1.25 set of Rogers teaspoons at .....
$2.50 set of Rogers at .....
$2.50 set of Rogers plate, at .....
$3.50 set of knives warranted 10 years
$7.50 set of 1847 Vintage knives and $10 complete set of tablespoons, teaspoons, knife and sugar shell, warranted 15 years, at .....
$21 complete set knives, forks, warranted 25 years, now only .....
$8 Rogers carving set
$10 Rogers carving set or Charter Oak .....
$12.50 Rogers carving best made .....
Jewelry novelties, pins, brooches, etc., value to $1.50
Jewelry novelties, value to $1.50
$3.48
$3.98
$1.98
$2.45
$1.95
Specials
forks, ...$3.48
comb, ...$3.45
.....79c
tea set $5.98
, forks, ...
ns, buttonhook, ...$6.45
baskets, fruit .....
etc., at HALF
, whisk $1.75

Co.
ngelus
ake cannot
one of the
the entire
ne of busi-
TY PRICE.
Ladies'
We are mak
SUITS to be
prices.
Suits as
bought ready
perfect fit gua
We also have
models to be
sonable prices.
Dan
432 So.
$3
For a few days
$35 ladies' suits
$50 anywhere else
proportion. You
per cent. Materi
manship guarant
trade. Try me
a regular
your while. Call
S. JAC
LADIES'
822 So. Broadway
She Wanted
A certain
girl had good
ling blue eyes
hair—but
beautiful—not
her skin was
and that would
look like a
to do her
she confided
friend who
told her he
and the next day
Hay's Hartha
when she tried
used a soap so
matic and delightful
produced was
All the
gusting pimples
became as
healthy color
Make her
druggist or any
gists for this
cake, or send
Send for
BUILDING.
tist
k. All
ce Cream
dy
r Cleaver
KS

Madam Loudon.

Ambassador John Loudon, from the Netherlands, daughter of Ambassador Biddle Eustis of Louis-

MARGARET B. DOWNING.

WASHINGTON, Aug. 21.—The summers of the legation of the Netherlands are established in Bar Harbor, the minister, Jonkheer Loudon, and his attractive wife have become figures in the social life. Madam Loudon is a dominant figure in whatever environment she is placed and in the conservative circle which makes Bar Harbor the most dignified of fashionable resorts she finds her natural element. The handsome daughter of Biddle Eustis, Miss Celeste and the young Dutch diplomat is conceded that it was an ideal alliance founded on pure love. The Eustis family, distinguished through several generations in the history of Louisiana, is as rich as wealth is considered. Herr Loudon is one of the old families of the Low Countries, though he can show a lineage that far enough and long to satisfy the most devoted genealogist. He had then a career in the Dutch foreign service. His subsequent career has been a brilliant one, something so unusual when an ambitious European diplomat a brilliant American girl can barely conceive a career thoroughly for the diplomatic countries. The beautiful daughter of one of the most accomplished diplomatic families.

Coming to Washington a little more than a year ago, Herr Loudon was appointed to Tokio, Japan. His affairs during the peace negotiations which followed the war showed a high order of ability and Madam Loudon's admiration of social affairs. Her introduction to the pleasant impressions of Madam's first glimpses of life, that is, as a participant she had traveled to Portsmouth to be married. Mrs. Taft, Madam Loudon is a very foreign experienced woman now in Washington.

Herr Loudon is a member of the Netherlands legation and resides in the residential quarter between the State, War and Navy buildings and F street, in as interesting a mansion. Every room has been chosen with exquisite taste and rare discrimination, and contains the best bronzes and productions of China and Japan, some of their most successful examples of needlework and examples of their painting. Madam Loudon has a secret of distributing among some a number of gifts in different countries and in a manner without imparting any impression that she has the prevailing idea of an American or a Japanese or Indian. Every apartment is filled with objects which harmonize with the general color scheme of the rooms and teak wood.

Minister of the Dutch legation possesses a woman who is of unusual interest, as she is nearly allied to a famous statesman in the history of this country. It was her uncle, who married the only daughter of William W. Corcoran, the founder of the Capital City, and for a time was Senator from Virginia, and again in 1814, when Madam Loudon was in Washington with her cousins, the children of Louis Corcoran Eustis, particularly attached to her maiden sister, Miss Eustis, who had devoted her life to the orphan little ones of her cousin, Madam Loudon was godchild of this lady, and in the family circle called the second Mrs. Corcoran Eustis, the daughter of Mrs. Eustis, who is in her first cousin, Isabella Eustis, who is also a cousin, Marie C.

Madam Loudon is related to many of the old families of Washington and the South, and as the Dutch legation is one of the prestige attached to the reign of another Washington woman, Miss Eustis, formerly Miss Celeste, daughter of Charles Eustis, is one of the most popular not only in the resident society, but in the American legation, as she shows the honor of being officially connected with the diplomatic service. Her father would be astonished if she should at any time be asked to converse in the language of the diplomatic officials of the United States holds friendly intercourse.

"I have regretted very much since coming to Washington that I know so little of the exceedingly entertaining folk-lore of the Lowlands, and one of my first investments was a number of books bearing on these themes. I found that the children of my friends had quite a collection of pretty legends of Holland, and that everything connected with the country was devoured with eagerness. It is quite an incentive to industry to have such an audience awaiting results," said Mme. Loudon in discussing this point. But one may observe that while Mme. Loudon could not boast antiquarian knowledge of the lowland folk-lore, she has a fund of entertaining anecdotes about salient points. She has found much diversion in tracing the evolution of the Dutch house wife in many of the descendants of the men who first sailed the majestic river of New York with Hendrik Hudson. She takes keen interest in the history of the country, where it touches Dutch exploration, and if rumor does not prove false when the daughter of James Biddle Eustis publishes that long-threatened book, it will contain some valuable historical data.

It is said that every woman prominently connected with Washington society is accused at some point of her career of emulating Hamlet in a desire for immortality, and this immortality is generally obtained through writing a book. Mme. Loudon's kinswoman by marriage, Mrs. William Corcoran Eustis, recently published a novel, "Mary Manning," dealing with diplomatic society in London and Washington, and there have been numerous surmises about the identity of the characters, which are rather accurately described. Some have believed that Mme. Loudon and the former Mrs. George Peabody Eustis were both depicted, but the authoress never took any one into her confidence about whom she drew the pictures.

Mme. Loudon was so closely associated with her distinguished father timable service to the language by translating into pure classical English "The Institutes of Justinian," and Guizot's "History of Civilization." He was for ten years professor of civil law in the University of Louisiana, and his contributions to current literature at this time rank among the illuminating pages of systematic law, as well as among the most scholarly and exquisite literary productions of the time. Mme. Loudon received her education principally from her father, although, of course, she went through the prescribed training for the southern gentlewoman, especially those of French Catholic families, and attended the best convent schools in New Orleans and Paris. Mr. Eustis represented his country twice in the home of his distinguished ancestors. He was Minister and later Ambassador, and none of the courtly line of American diplomatists in the French capital shed more luster on the office than he. His daughters were his constant companions, but Celeste was especially congenial because of her particularly brilliant mental endowments. Mme. Loudon's devotion to her family history and to her father especially is a strongly marked characteristic. She has a complete library dealing with every part of American history, in which those of her blood played a leading part. Mr. Eustis has in addition to his reputation as a scholar and a statesman, an enviable martial record. He gave up a lucrative law practice in New Orleans when the war between the States began, and served as judge-advocate on the staffs of Gens. Magruder and Joseph E. Johnston. But he smelled the smoke of battle in all the engagements connected with these leaders of the Confederacy, and he has left memories for bravery and martial wisdom prized as highly by his children as his legal attainments.

Reasons and Instinct.

Inquiring Son: Papa, what is reason?

Fond Parent: Reason, my boy, is that which enables a man to determine what is right.

"And what is instinct?"

"Instinct is that which tells a woman she is right without reason."

YOUR CREDIT IS GOOD AT THE EASTERN

SEMI-ANNUAL BARGAIN EVENT

CLEAN SWEEP SALE

20% to 50% OFF All Discontinued Lines and Odd Lots

This Great Sale Begins Tomorrow Morning

Come expecting to see the grandest furniture and carpet values ever offered by any house in this city—and you will not be disappointed. No matter what you need—a single piece of furniture or the complete furnishings for the home—you are assured extraordinary savings on every purchase.

Read the Offerings and Act Promptly

As the leading furniture store of Los Angeles—the one that shows the newest styles first and in fullest assortment—it is imperative that all this season's patterns be closed out to make room for the entirely new stock which has been selected and will soon come pouring in.

The Eastern's "Clean Sweep" Sale of Bedroom Furniture

Bedroom Suite, oak, 3-piece. Price was $35. Clean Sweep Price.....$ 25.00
Bedroom Suite, White Maple. Price was $42.50. Clean Sweep Price..... 30.00
Bedroom Suite, Olden Ash. Price was $75. Clean Sweep Price..... 52.50
Bedroom Suite, Birdseye Maple. Price was $107.50. Clean Sweep Price..... 75.00
Bedroom Suite, Mahogany. Price was $50.00. Clean Sweep Price..... 35.00
Bedroom Suite, Olden Elm. Price was $137.50. Clean Sweep Price..... 95.00
Bedroom Suite, Quartered Oak. Price was $210. Clean Sweep Price..... 150.00
Odd Dressers, Oak. Price was $18. Clean Sweep Price..... 8.75
Odd Dressers, Mahogany. Price was $18. Clean Sweep Price..... 12.50
Odd Dressers, Oak. Price was $25. Clean Sweep Price..... 15.00
Odd Dressers, Princess. Price was $25. Clean Sweep Price..... 17.50
Chiffonier, Oak. Price was $10. Clean Sweep Price..... 7.00
Chiffonier, with mirror. Price was $13.50. Clean Sweep Price..... 9.50
Chiffonier, Quartered Oak. Price was $20. Clean Sweep Price..... 14.00
Chiffonier, Polished Mahogany. Price was $27.50. Clean Sweep Price..... 19.50
Chiffonier, Polished Mahogany. Price was $45. Clean Sweep Price..... 31.50
Wardrobes, Oak Finish. Price was $12.50. Clean Sweep Price..... 8.50
Wardrobes, Polished Oak. Price was $37.50. Clean Sweep Price..... 25.50
Gentleman's Wardrobe, Price was $65. Clean Sweep Price..... 45.00
Brass Bed, New Design. Price was $25. Clean Sweep Price..... 18.00
Brass Bed, Artistic Pattern. Price was $37.50. Clean Sweep Price..... 27.50
Brass Bed, Square Posts. Price was $60. Clean Sweep Price..... 42.00
Iron Bed, Werner Martin. Price was $10.00. Clean Sweep Price..... 7.50
Iron Bed, Brass Trimmed. Price was $25.00. Clean Sweep Price..... 17.50
Bedroom Table, Oak. Price was $2.75. Clean Sweep Price..... 2.00
Bedroom Table, Oak or Mahogany. Price was $6.00. Clean Sweep Price..... 4.50
Bedroom Table, Oak or Mahogany. Price was $12.00. Clean Sweep Price..... 7.50
Bedroom Chair, Oak or Mahogany. Price was $4.00. Clean Sweep Price..... 3.00
Bedroom Chair, Oak or Mahogany. Price was $6.50. Clean Sweep Price..... 4.50
Dressing Tables, Oak or Mahogany. Price was $10.00. Clean Sweep Price..... 7.50
Dressing Tables, Oak or Mahogany. Price was $20. Clean Sweep Price..... 15.00
Bedroom Rockers, Oak. Price was $4.00. Clean Sweep Price..... 3.00
Bedroom Rockers, Polished. Price was $7.00. Clean Sweep Price..... 5.00
Bedroom Rockers, Mahogany. Price was $10.00. Clean Sweep Price..... 7.00
Bedroom Rockers, Mahogany. Price was $15.00. Clean Sweep Price..... 11.00

The Eastern's "Clean Sweep" Sale of Diningroom Furniture

Sideboard or Buffet, Oak. Price was $30.00. Clean Sweep Price..... $22.50
Buffet, Stylish Oak. Price was $37.50. Clean Sweep Price..... 27.50
Buffet, Mahogany. Price was $42.50. Clean Sweep Price..... 32.50
Sideboard, Massive Colonial. Price was $50.00. Clean Sweep Price..... 37.50
Buffet, Colonial Oak. Price was $40.00. Clean Sweep Price..... 27.50
Buffet, Early English. Price was $37.50. Clean Sweep Price..... 27.50
Buffet, Early English. Price was $50.00. Clean Sweep Price..... 37.50
Buffet, Early English, latest. Price was $90.00. Clean Sweep Price..... 65.00
Dining Room Table, Oak. Price was $15.00. Clean Sweep Price..... 10.00
Dining Room Table, Oak, Pedestal. Price was $18.00. Clean Sweep Price..... 11.95
Dining Room Table, Oak. Price was $37.50. Clean Sweep Price..... 27.50
Dining Room Table, Polished. Price was $50.00. Clean Sweep Price..... 35.00
Dining Room Table, Quartered Oak. Price was $85.00. Clean Sweep Price..... 57.50
China Closet, Oak. Price was $21.00. Clean Sweep Price..... 15.00
China Closet, Quartered Oak. Price was $40.00. Clean Sweep Price..... 30.00
China Closet, Oak or Early English. Price was $58.00. Clean Sweep Price..... 40.00
Dining Chairs, Golden or Early English. Price was $2.50. Clean Sweep Price..... 1.50
Dining Chairs, Polished Oak. Price was $3.75. Clean Sweep Price..... 2.50
Dining Chairs, Mahogany, Leather Seat. Price was $6.50. Clean Sweep Price..... 4.95
Dining Chairs, Oak, Leather Seat. Price was $4.50. Clean Sweep Price..... 3.35

The Eastern's "Clean Sweep" Sale of Carpets

90c BRUSSELS CARPET. SPECIAL, PER YARD.....55c
$1.00 BRUSSELS CARPET. SPECIAL, PER YARD.....60c
$1.25 10-WIRE TAPESTRY CARPET. SPECIAL, PER YARD.....75c
$1.25 VELVET CARPET. SPECIAL, PER YARD.....80c
$1.50 AXMINSTER CARPET. SPECIAL, PER YARD.....90c
$1.75 AXMINSTER CARPET. SPECIAL, PER YARD.....$1.10
$2.00 BODY BRUSSELS CARPET. SPECIAL, PER YARD.....$1.25
$2.25 SAVONNERIE CARPET. SPECIAL, PER YARD.....$1.35

LINOLEUMS AT COST

75c STANDARD GRADE. SPECIAL, PER SQUARE YARD.....39c
90c IMPORTED LINOLEUM. SPECIAL, PER SQUARE YARD.....49c
$1.50 INLAID LINOLEUM. SPECIAL, PER SQUARE YARD.....69c



$8.95
All Solid Oak Extension Dining Table, 6-foot length, weathered oak finish. Others will ask, at the very least, $20. 50 to close out this week. "Clean Sweep" price $8.95.

$15 Felt Mattress $9.75
Special felt mattress with Imperial edge, art ticking; guaranteed to be worth $15 of anybody's money. "Clean Sweep" price $9.75.





Solid Brass Bed For..... $11.95
Solid brass bed, 2-inch posts, mission design, full or ¾ size. Worth $25 at the very least. Our price, $11.95.

$50 Genuine Leather Couch..... $24.45
Genuine leather diamond tufted couch, solid oak frame, steel construction. Guaranteed others will ask as high as $50. This week, special, $24.45.





This Rocker $1.15
Solid oak rocker, with high back, cane seat. Just like cut. Regular $2.75. This week, "Clean Up" price, $1.15.

The Eastern's "Clean Sweep" Sale of Parlor Furniture

Parlor Suite, 3 pieces. Price was $25.00. Clean Sweep Price.....$17.50
Parlor Suite, 3 pieces, Tapestry. Price was $67.50. Clean Sweep Price..... 47.50
Parlor Suite, 5 pieces, Tapestry. Price was $85.00. Clean Sweep Price..... 60.00
Parlor Suite, 6 pieces, Tapestry. Price was $105.00. Clean Sweep Price..... 75.00
Divan, Silk Tapestry. Price was $25.00. Clean Sweep Price..... 15.00
Divan, Silk Tapestry. Price was $35.00. Clean Sweep Price..... 17.50
Divan, very stylish. Price was $40.00. Clean Sweep Price..... 27.50
Reception Chair, Mahogany. Price was $17.50. Clean Sweep Price..... 12.00
Reception Chair, Mahogany. Price was $37.50. Clean Sweep Price..... 25.00
Parlor Table, Polished Oak. Price was $12.00. Clean Sweep Price..... 7.50
Parlor Table, Rockwood. Price was $18.00. Clean Sweep Price..... 13.00
Parlor Table, Werner Martin. Price was $60.00. Clean Sweep Price..... 35.00
Music Cabinet, Mahogany. Price was $7.50. Clean Sweep Price..... 4.75
Music Cabinet, Mahogany. Price was $12.00. Clean Sweep Price..... 9.50
Music Cabinet, Oak. Price was $14.00. Clean Sweep Price..... 10.50
Pedestal, Oak polished. Price was $6.00. Clean Sweep Price..... 4.50
Pedestal, Polished Mahogany. Price was $12.00. Clean Sweep Price..... 8.50
Parlor Cabinet, Polished Mahogany. Price was $40.00. Clean Sweep Price..... 27.50

The Eastern's "Clean Sweep" Sale of Library Furniture

Combination Book Case and Desk. Price was $25.00. Clean Sweep Price.....$15.75
Combination Book Case and Desk. Price was $33.00. Clean Sweep Price..... 22.00
Combination Book Case and Desk. Price was $50.00. Clean Sweep Price..... 35.00
Combination Book Case, Mahogany. Price was $35.00. Clean Sweep Price..... 24.00
Book Case, Colonial, Mahogany. Price was $27.50. Clean Sweep Price..... 20.00
Book Case, 3 sections. Price was $55.00. Clean Sweep Price..... 35.00
Library Table, Polished Oak. Price was $18.50. Clean Sweep Price..... 12.50
Library Table, Colonial. Price was $25.00. Clean Sweep Price..... 18.00
Library Table, Polished Mahogany. Price was $40.00. Clean Sweep Price..... 25.00
Library Rocker, Polished Mahogany. Price was $15.00. Clean Sweep Price..... 10.00
Library Rocker, Oak or Early English. Price was $35.00. Clean Sweep Price..... 23.50
Library Couch, Chased Leather. Price was $35.00. Clean Sweep Price..... 23.50
Library Couch, Gen. Leather. Price was $65.00. Clean Sweep Price..... 45.00
Davenport, Pol. Mahogany. Price was $75.00. Clean Sweep Price..... 50.00
Davenport, Sol. Mahogany. Price was $135.00. Clean Sweep Price.....$95.00

The Eastern's "Clean Sweep" Sale of Hall Furniture

Hall Rack, Oak. Price was $9.00. Clean Sweep Price.....$ 6.75
Hall Rack, Early English. Price was $19.00. Clean Sweep Price..... 14.50
Hall Rack, large box seat. Price was $25.00. Clean Sweep Price..... 18.00
Hall Chair, Mahogany. Price was $6.00. Clean Sweep Price..... 4.50
Hall Chair, Oak. Price was $14.00. Clean Sweep Price..... 10.50
Hall Chair, Mahogany. Price was $17.50. Clean Sweep Price..... 12.50
Hall Bench, with wall mirror. Price was $35.00. Clean Sweep Price..... 24.00
Hall Bench, with wall mirror. Price was $31.00. Clean Sweep Price..... 21.00

The Eastern's "Clean Sweep" Sale of Folding Furniture

Folding Bed, Upright, Oak. Price was $65.00. Clean Sweep Price.....$50.00
Folding Bed, with book case. Price was $80.00. Clean Sweep Price..... 60.00
Folding Bed, Mantel style. Price was $24.00. Clean Sweep Price..... 18.00
Folding Bed, Birdseye. Price was $65.00. Clean Sweep Price..... 47.50
Davenport Bed Couch. Price was $32.50. Clean Sweep Price..... 23.50
Davenport Bed Couch. Price was $50.00. Clean Sweep Price..... 37.50
Davenport Bed Couch, Early English. Price was $60.00. Clean Sweep Price..... 45.00
Out-of-the-way Folding Bed. Price was $50.00. Clean Sweep Price..... 18.00

The Eastern's "Clean Sweep" Sale of Kitchen Furniture

Combination Kitchen Table. Price was $5.50. Clean Sweep Price.....$ 3.45
Kitchen Cabinet. Price was $11.50. Clean Sweep Price..... 8.00
Combination China Closet. Price was $13.50. Clean Sweep Price..... 9.00
Steel Range, High Closet. Price was $28.50. Clean Sweep Price..... 19.50
Steel Range, High Closet. Price was $50.00. Clean Sweep Price..... 33.50
Refrigerators. Price was $10.00. Clean Sweep Price..... 7.00
Refrigerators, Family Size. Price was $17.50. Clean Sweep Price..... 12.50
Cast Cook Stove. Price was $12.50. Clean Sweep Price..... 8.50
Cast Cook Stove, Nickel Trimmed. Price was $25.00. Clean Sweep Price..... 20.00

Goods Delivered By Wagon to All Nearby Points

Sale Commences Tomorrow Morning

620-626 SOUTH MAIN ST. EASTERN OUTFITTING CO. LADIES' ADJOINING HUNTINGTON BUILDING

RELIEF.

PRIVATE COURTS FOR COMMERCE.

ENGLISH LAWYERS ANGRY AT THE LAW'S DELAYS.

Prime Minister to Appoint Commission to Investigate and Lord Chancellor Introduces a Bill to Extend the Jurisdiction of the Inferior Courts.

(SPECIAL CORRESPONDENCE OF THE TIMES.)

LONDON, Aug. 8.—English justice which once had the reputation of being the surest and speediest in the world is becoming leaden footed and a loud cry is going up from litigants and the public generally for reform. The judges are joining in the cry and the Prime Minister has promised to appoint a commission to investigate the whole subject of the law's delays.

No one blames the judges or the other officials of the court. The trouble is that the number of judges has not kept pace with the growth in population and the increase of litigation incident on the complex conditions of modern life. There are now sixteen judges of the King's bench—which would correspond to the Supreme Court in most American States—and they have to do practically all the work for the whole of England and Wales. This is practically the same number as a hundred years ago, although the volume of litigation has more than doubled.

The result is that the calendar in the King's Bench is now about 1000 cases behind, and the arrears are growing steadily. Many of the judges are working overtime in a vain effort to catch up, but about all they can do is to keep down the arrears. Litigants who enter a case now must wait a year now before he can get a hearing.

The Lord Chancellor a few days ago introduced a bill in the House of Lords which may help a little, but no one thinks that it will solve the problem. He proposes to extend the powers of the county courts, and thus reduce a little the pressure on the High Courts. The County Courts are the poor man's tribunals. At present they may not deal with any cases in which the amount involved is more than $500 and there are certain classes of cases such as libel and slander, seduction, and breach of promise of marriage which they may not touch. The Lord Chancellor's bill removes the $500 limit and allows them to deal, with the consent of litigants, with cases involving any amount of money, but does not extend the list of classes of business which they may handle.

Competent legal observers declare, too, that a large increase in the County Court force is needed. There are now no fewer than thirty-four County Court judges, who are trying 5000 cases a year each, and it is difficult to see how they can do more than they are doing at present. It is estimated that to deal adequately with the volume of litigation at least twenty-five additional County Court judges and half a dozen judges of the High Court are needed.

Of course the members of the upper branch of the legal profession are unanimously in favor of these proposed changes. It is not every day that thirty or more vacancies on the bench occur, and every barrister of prominence is hoping that he will secure one of them. In this country, it may be remarked, judges are appointed for life and the pay is good. There are two other reforms being urged, however, that are not meeting with such unanimous approval from the disciples of Blackstone. One is that the vacancies in the higher courts be filled by promotion from the County Court bench. At present judgeships of the High Court are usually given to the political barristers who have served their party in Parliament, and the politicians are naturally averse to losing control of be eligible for appointments to the bench. In this country lawyers are divided into two classes—solicitors who may not plead in the higher courts, and barristers who have a monopoly of this privilege. The litigant may not engage his own barrister and deal with him direct. He must proceed through a solicitor who does all the preliminary work on the case, and then sits in court at the barrister's elbow and prompts him. The solicitor is generally the better lawyer but he is not eligible for any of the prizes of the profession.

Another reform which is urgently needed is either the abolition or the drastic remodeling of the assize system. Under this plan, which was all well enough in the days of stage coaches and post chaises, the judges of the High Court must appear at the chief town of each county four times a year, and hold court. It does not matter whether there is any business to be done or not, the judge must drive through the town in an open carriage attired in his red robe and his wig, and declare the court open and then as solemnly close it again.

It often happens that there are no cases for trial, or that there are only one or two which might without any hardship be transferred to London or to the adjoining county, but this cannot be done under the present system. In these days of railways there is no excuse for the assize plan. It might entail some hardship if all litigants had to come to London but it would be quite possible to hold High Court assizes at two or three central points in the provinces, and if this were done and the jurisdiction of the County Courts were extended no hardship would be inflicted.

So serious has the situation become that a great many business men refuse to take their disputes into court at all, but submit them to arbitration. A number of the commercial exchanges in London have established what are really private courts where business disputes are heard by experts and argued by counsel just as in the official courts. Before entering on an arbitration of this kind both parties must sign an agreement to abide

"DIVIDING THE SOULS."

Innocent Boys Scared the Wits Out of a Negro While They Were Counting Walnuts.

[Philadelphia Star:] Gus Bacharach stopped me on Chestnut street to tell me this story:

"Down in a village in the South," said the jovial Gus, "two boys had been out gathering walnuts all day long. On the way home they stopped in a cemetery to divide the product of the day's labor. They sat on a little mound near the cemetery gate and divided the walnuts in boy fashion. One kid did the dividing. With all the walnuts heaped in a pile, he would apportion them thus, 'one for me, and one for you, one for me, and one for you, one for me and one or you.'

A colored citizen came along the road just as dusk was coming on. Passing the cemetery gate, he heard voices and though he couldn't see the boys, he heard them saying, 'one for me, and one for you, one for me, and one for you.'

"He listened a moment and then he took flight for the village. The butcher was standing in front of his store on Main street when the negro rushed up. 'Say, butcher, de debbil and de Lord is down yander at de cemetery dividin' up de souls. Yassir, Ah done hear 'em.'

"'What you talkin' bout, ye darn fool? Les' go see what you heard.' So they started down to the cemetery.

"The boys in the meantime had gone on dividing walnuts. Two walnuts had rolled down the hillock to the gate. As the butcher and the negro came to the gate, they heard the monotonous 'one for me, and for you; one for me and one for you.' The divider finished his task at that moment, however, and said: 'Well, that's all, and I'm glad. There's two more down there at the gate, though. We'll go get them. You take one and I'll take the other.'

"The shaking darkey turned to the ashen-faced butcher. 'When dey comes down, butcher, you may be brah, but Ah won't. Ah'se goin'

SUMMER END SALE

50c VIOLET CREAM, Monday, 39c

WILD ROSE SOAP, Monday, 7c Cake

Monday We Start Our Annual "Summer End Sale"

All summer goods must go. Autumn arrivals are already crowding in and room must be made for their proper display. With us this event is just a general house cleaning with just one point in view—to turn all broken lines into money regardless of profit. Get your share of the good things Monday.

Lane's
327-29 S. BROADWAY

Mail Orders Promptly and Carefully Filled.

Save the S.H. Trading Stamps

Every time you make a purchase at Lane's you are entitled to them, and it does not take long to fill a book.

Visit the Premium Parlor at 640 South Broadway

A spread of beautiful premiums awaits you.

Manufacturers' Sample Jewelry On Sale Today . . . 25c

Dozens of Pieces in the Lot Worth $1.00

Several large sample lines of inexpensive personal jewelry purchased by our New York buyer for a mere fraction of its worth. There are cuff links, collar and cuff pins, shirt waist sets, veil pins, stick pins, Dutch collar pins, brooches, etc. Plenty of them worth 75c and $1.00. On sale Monday, 25 cents.

German Silver Coin Purses 55c, 75c Val.

Three compartment German silver coin purses with chain. 75c quality for 55c Monday.

New Hair Barrettes

Our new Fall line of back combs and barrettes will interest every woman who admires pretty hair ornaments. There are plain and inlaid gold effects, also the popular etched gold bands, in shell, amber and pearl. And very reasonably priced, quality considered. $1.25 to $12.

New Kossa Hair Pins 50c Set

The new Kossa hairpins are now in. They come in both shell and amber, and they are especially adapted for wear with puffs.

Hand Bags 25c

Small black leather hand bags, lined; have inside coin purse and strap handle. The kind that usually sell at 50c for a Quarter here Monday.



Summer End Sales of Women's Wearables

The ever increasing number of fall arrivals will force out summer garments this week.

White Dresses Worth $7.50 and $9.00 Reduced to $3.75

Pretty Empire and two-piece lingerie dresses made with dainty yokes of Val. laces, and lace trimmed skirts.

New Jersey Silk Dresses

Fashion says dresses and separate coats for fall, and we are anticipating wants by featuring the Jersey top silk dresses in the new trotteur styles. Of course they're perfect fitting and just as smart as they can be. Very reasonably priced, too—$29.50.

Silk Dresses $22.50

Taffeta silk dresses in trotteur styles, with handsome panel full length of front. Have lace yokes and are elaborately trimmed with silk cords and braids. Gray, $25.00; blue and black, $22.50.

New Skirts $5

"The best skirt I've ever seen for $5.00," remarked one customer upon seeing our new all wool Panama walking skirts, just in and marked $5.00. Satin strap and jet button trimmed.

New Long Coats $22.50

Made of the new Wurombo Covert in tans. Come in seven-eighths length, are half fitted and half lined with Skinner satin; trimmed with large jet buttons, and they're handsome.

Summer End Sale Of Bathing Suits

Women's and children's black frooduafe serge bathing suits, trimmed with large red collars. $2.50 values. Monday..... $1.69



Summer End Sales of Summer End S Hosiery

Boys' 15c Hose 9c

Medium and heavy ribbed black cotton hose with toe and knee. Monday, 9c pair.

Girls' 20c Lisle c Thread Hose 12½

Both black and brown; a splendid wearing quality, with reinforced heel, sole and toe.

Ladies' Cotton Hos

Monday we offer black cotton hose, sole, heel and to ribbed elastic top 12½c.

Summer End Sa Millinery

To state former prices and values on these lines would be ridiculous. This is just like giving them away.

Straw Hats 1

Choice of any untrimmed straw shape in the house styles and colors; also children's hats in sailor styles. A limited number of the latter Monday

Sailors 15c

White and black straw sailors; ribbon band; Monday, 15 cents.

Wide Brim Sailors 2

Extra wide brim, fine straw; ready-to-wear sailors

New Fall Shapes $1.

First showing and sale of fine new satin shapes in assorted colors and a splendid lot of blacks; large medium. Choice, Monday, $1.48.

Ribbon 19c

A Spendid 25c Quality

All silk taffeta ribbon, 5 inches wide, in full line colors, for hair bows and millinery purposes. Monday, 19c yd.

ALL BOWS TIED FREE.

Handk'ch'fs. 3c

Women's shamrock lawn hem, stitched border handkerchief. Monday, 3c each.

Hand Emb'd. Handk'ch'fs.

Sheer linen fine hand embroidered handkerchiefs; the very latest effects.. 50c

$1.50 Allover Laces 75c

A Summer End Sale—Cream and white Venice allover laces, suitable for lace coats, waists, yokes and sleeves. Beautiful patterns. Monday, yard..... 75c

Chiffon Applique ½ price

All colors, black and white, in fine chiffon applique; trimmings 1 to 3 inches wide; 50c to $3.00 Monday—Just half from..... 25c to $1.50

Waist Fronts 59c

Pretty embroidered waist in floral design and Mexican drawn work. $1.00 to $1.50. Monday..... 59c

Collars 10c, 3 for 25c

Big lot of tailored and lace stocks, Dutch collars; a big variety. Some slightly soiled; 25c regularly; Monday, 10c. Three for..... 25c

Summer End Sa Notions

3 spools basting cotton
3 spools darning cotton
2 cards safety pins
2 bunches wire hair pins
2 doz. pearl buttons

5c

1 pr. Stocking Shields
1 doz. Bone Hair Pins
15c Cabinet assd. Hair Pins
4 Cards Real Hooks & Eyes
25c Black Silk Waist Belt with dip Pin
1 pkg. Stickpins

Men's Guaranteed Socks 6 Pairs $1.25

Light lisle thread and medium weight cotton in black, tan, gray and navy blue. Six pairs, guaranteed to wear 6 months or new ones free.

$1.25 Pongee Shirts 89c

Men's pongee outing shirts and soft collar attached; come in white, tan and pongee. Monday, 89 cents.

40c Underwear 25c

Men's fine jersey ribbed shirts and drawers. A fine light weight quality for summer wear. 25c garment.

Men's $2.00 Pajamas $1.39

Made of mercerized madras and percale, neatly trimmed with silk braids and frogs.

Men's Wool Underwear $1.09

Medium and light weight underwear, a part of a special buy—and well worth $1.50 per garment, for Monday, $1.09.

25c Boston Garters..... 17c
50c President Suspenders..... 39c
25c Rubber Collars..... 17c

SUMMER END SALE PRICES ON

Sheets -- Towels -- White Goods

70c Sheets 55c
Full size bleached sheets, 81x90 inches, with center seam; 55c each.

Sheets 69c
72x90 seamless bleached sheets; splendid quality, 69c each.

90c Sheets 75c
Fine linen finish seamless bleached sheets; 81x90 inches, 75c.

10c Bath Towels 7½c
Fringe ends, brown and white bath towels; 16x36 inches. 7½c each.

15c Brown Bath Towels 11c
Brown bath towels, hemmed ends, 20x36-inch; good, heavy quality. Monday 11c each.

10c Huck Towels 8 1-3c
White huck towels, 18x36 inches, have hemmed ends and red border; 8 1-3c each.

16 2-3c Lonsdale Cambric 12½c
Yard wide, nainsook finish.

12½c Long Cloth 10c
Chamois finish long cloth for machine sewing, 10c yard; 12-yard bolts, $1.10.

20c Long Cloth 15c
12-yard bolt, $1.65.

20c White Crepe 15c
Fancy white, crepe serpentine weave.

Misses' Elbow Gloves 50c

Misses' and childrens' elbow length Kayser gloves, in lisle and chamoisette finish; size 1 to 6.

Tea and Coffee Special

Sample packages of our delicious Caro Tea given away Monday to every customer. $2.50 worth of Trading Stamps with every 60c purchase.

Hair Goods

$1.25 Puffs, 6 in a row..... 50c
75c Puffs, 4 in a row..... 39c
25c Real Hair Nets, 3 for..... 50c
50c Curly Mohairs for rolls, per yard..... 25c

Summer End Sale of Dresses

Girls' $1.50 White Dresses at 73c

Girls' white lawn dresses in blouse and Buster Brown styles; French waist, either lace or embroidery trimmed; full skirts with hem and cluster of tucks; sizes 1 to 6 years. $1.50 values at 73 cents.

Girls' Sample Dresses at 98c

A small line of children's wash dresses, of chambray, percale and gingham; neatly trimmed; sizes 6 to 14 years; values to $1.50. Monday, 98c.

Women's $1.50 House Wrappers at $1.19

Women's Wrappers, made of fine percale, tucked yoke; skirts cut very full; trimmed with flounce; finished with belt and turn over collar; all sizes up to 46. Regular price, $1.50. Special Monday at $1.19.

Women's Out-Size Vest and Pants 35c

Women's shaped Vests, low neck and short sleeve or round neck and sleeveless; taped neck and arms. Pants to match; umbrella knee, trimmed with wide lace. Sizes 7, 8 and 9. Unusual values at 35c.

SUMMER END SALE OF

Brown and Tan Oxfords



We are satisfied that for service, style and comfort you cannot beat

Patrician Oxfords at $3.50 and $4.00

But here is a special offer and we are sure it cannot be excelled.

All $4.00 brown and tan oxfords.... $2.75
All $3.50 brown and tan oxfords.... $2.45

Beach Oxfords

Linen effects, leather heel..... $1.85
Linen effects, coolie cloth..... $1.65

Summer End S Dress Materi

$1.25 Pongee Silks 8

Broken line of colors in all pure silk pongee.

75c Wash Taffeta Silk 59c

A splendid quality wash taffeta silk; will not cut or break; 19 in. wide and a full range of colors.

$1.00 All Wool Panama 79c

All wool panama, 44 inches wide, in black, navy green, brown and red. Summer End Sale price for Monday, 79c yard.

$1.25 C Serge

Cream serge, black line stripe, now for suits priced at $1.

75c and Corduro

Two lots, 27-inch ing suits and full range of value at 65c

Summer End Sa Wash Goods

25c Foulards 11c

Pretty cotton foulards in good range of colors. Summer End Sale price 11c.

Plain and Dotted Mull 11c
Regular 20c and 25c quality.

Cotton Voile in Stripes, Checks and Fancies
All were 25c. Sale price 11c

12½c LAWNS 8 1-3c

PHONES—HOME 10618—BROADWAY 5180

Bullock's
Broadway at Seventh
CALIFORNIA'S FINEST STORE

Do your eyes bother you? Then see the Optical Specialist, fourth floor, Monday.

WOMEN LIKE—AND WEAR—PERRIN GLOVES
—because they are the most perfect fitting—best wearing gloves made—Special import shipments arriving almost daily, keep stocks at Bullock's full and complete.
La Mure over seams, $1.50—fine quality French kid stock in all street shades—Extra quality over seam $2.00—3 pearl clasp Gloves in new and staple shades.

"Sunspun"
—that's the name of the new handkerchiefs that women are talking about and buying so liberally at three for $1.00.
They are made of the softest, sheerest linen, with narrow hemstitched border and beautiful hand embroidered corner designs in a variety of pretty patterns. Three of them handsomely boxed for $1.00.

WOMEN'S WAYNE KNIT STOCKINGS..... 35c
There are black gauze silk lisles with high spliced heel, double sole and double grip top—
—Black cotton Stockings with linen spliced soles, high spliced heel and double soles—
—Black cutsize cotton Stockings, with ribbed top, high spliced heel and double sole—
—Tan cutsize lisles with high spliced heel and double soles—

Our expert Chiropodist removes corns without pain or danger. Office fourth floor.

PHONES—HOME 10618—BROADWAY 5180.

Bullock's
Broadway at Seventh
CALIFORNIA'S FINEST STORE

Marathon Dresses of Linen $7.50—An Out-of-the-Ordinary Sale

This paper doesn't contain an item that will be of more intense interest to women than the one told of in the above headline.

Think of one-piece dresses of pure linen—styles that are right at the height of favor now (the picture shows one exactly), at a price so ridiculously low as this one we have named for Monday. It's an event we're wonderfully enthusiastic over. You will be, too, when you see what extraordinary values they are at $7.50. How really excellent they would be at ever and ever so much more.



148 Dresses in the lot, including most every size, and a very pleasing assortment of colorings. There should be enough women here to take every one by noon. There would be, if we could put one of the suits right here where you could see it, and note its remarkableness. We can't do that, so we have done the next best thing—put several of them in one of our Broadway windows for you to see today. Don't miss them. The second floor deserves first place on Monday's shopping list.



The New Hats for Fall Are Bewitchingly Different

—Women will go into raptures over their unusualness — their cleverness—their becomingness.
—Fashion decreed large hats for fall—and there have been created large hats that are refreshingly beautiful—beyond the expectations, we dare say, of even Dame Fashion herself.
—The rich somber shades of autumn predominate—with trimmings of striking originality.
—The showing is by no means complete and yet this Monday display will give you a clear idea of what hats and hat styles will be worn, by the women who know, this coming season. It will prove interesting to watch the new styles as they make their appearance in our millinery salons and windows. Every day will see the display augmented with new styles. See the first ones Monday.

ch Swiss and Val. Lace tuckings--Underpriced at $1.50 yd.

Clever dainty effects that will suggest the prettiest of waists d yokes and sleeves. Swiss and Val. tuckings, Val. insertions, cluster tucks and exquisite embroideries. Every yard s been greatly reduced to go in this Monday event at $1.50 rd.

nd Embroideries at 25c yard

n event for you to profit by if you need embroideries. A great ering of Swiss and Nainsook edges—bands, insertions, flouncings d corset cover embroideries, in beautifully worked patterns. Values t are little short of sensational at 25c yard.

e've Specialized Our Bags at $5



d with ...ial ... ...ing from ...way ... ...ing ... ...ular shapes—single or double handles—gilt or gun-metal ...—values we feel safe in saying ...t is duplicated at considerable ...—Second D. Front.

First Showing of New Fall Laces

—and trimmings, too. A generous assortment of the new effects in all the gorgeous color combinations that are to be the favorites this coming year—There are elaborate Laces and Bands, plain Silk and Gold Nets, Allovers that are pleasing and new, matched Bands and Galoons, that are all tinseled and jeweled, Black Point Gene, Point Alencore and Renaissance laces that are abounding in beauty—Exquisite matched Sets of imported Valenciennes lace in round and diamond meshes (12 yards for 75c); and English cotton Cluny Wash Bands and Edges in white and ecru—a special lot, marked 5c yard that are worth ever so much more.
See the new Laces at Bullock's Monday.

4x14 in. Silk Floss Pillows 15c

—Only one of the splendid values that will be ready for you to share Monday in a great sale of silk floss pillows—Fourth floor. 16in. ones will be 20c; 18-in. ones 30c; 20-in. ones, 40c; and so on. Values for you to share.

12 Ft. Axminster and ...ck Rugs Monday at $17.50

...e last time we were able to offer these Rugs at this price, they ...e snapped up in a hurry. House furnishers are not slow to realize ...t an opportunity it is to buy such splendid floor covering for a ...le room at $17.50. If you need a new rug now, or are even planning ...ering out, you'll be the gainer by attending this sale Monday, and ...y $17.50 instead of ever so much more. A big assortment of them ...n't start with, but we don't expect them to last all day, so we advise ...ng early.

...XMINSTER ...DAY AT..... $12.50
...e and assortment of Oriental ...ign and patterns—A great value ...at $17.50.

7.6x10.6 FIBER RUGS REDUCED TO..... $6.75
—Sizes 9x12 ft. for $8.75.
—Swell colorings and patterns.

avy 9x12 Kaba Rugs $12.50

—Made of wool and fiber in both Oriental and allover ...ns—in fast durable colors—$12.50 is 'way under ...rth.

"1847" Roger Bros.' Sign of Good Silverware.

—There are great broad stocks of this world's famous Silverware at Bullock's. Choose the pieces you want for gifts or for home use Monday. Note these prices:

Set of 6 Medium Knives	$2.00
Set of 6 Medium Forks	$2.00
Set of 6 Table Spoons	$2.55
Set of 6 Dessert Spoons	$2.25
Set of 6 Tea Spoons	$1.30
Fancy Cold Meat Fork	$1.00
Fancy Gravy Ladle	$1.25
Set of 6 Orange Spoons	$2.50
Set of 6 Salad Forks	$3.00
Set of 6 Oyster Forks	$2.00
Set of 6 Bouillon Spoons	$2.85

New Suits For Fall

—are coming by almost every express. Some very stunning 44-in. and 48-in. coat models to sell at $25 arrived just in time to receive this small announcement. All good colors in sizes up to 46. They will win hosts of friends at $25. Ask to see them.

100 Dresses Of Linen and Silk To Go At.... $7.50

—Every one of these hundred dresses taken from our regular stock; every one of them very much reduced. All of them one-piece styles; many of them richly elaborate with lace and embroidery; values to buy quickly at $7.50.

New Lingerie Waists At $2 and Up To $5

—Dozens of extremely dainty and clever styles that will be most in favor this coming season. Most of them effectively laced and embroidered. $2.00 to $5.00.

36-in. Natural Colored Linen at 25c

—Fine, natural colored all linen Suiting—the kind so much in demand right now, for women's coats, suits and dresses—it's considerably underpriced at 25c a yard.

LINEN SUITINGS 35c
—36 in. wide—a good range of colors. Extra at 35c yard.

RAMIE LINEN 50c
—The most popular of all this season's linen suitings.

Flaxon—20c Yard

The Latest Development in White Goods

—There hasn't been a material fabricated in years that can be so effectively and successfully used in making waists, dresses and underwear. It's a sheer, dainty material, with a permanent linen thread finish—giving it all the merits of handkerchief linen, and double the strength and durability of India linen or Persian lawn. Several qualities, all 36 in. wide, at 20c, 25c and 35c. Main Floor, Section A, front.

Poplar Cloth 25c

—Full yard wide; comes in all good colors and black and white.

Fancy Repp 35c

That beautiful Jacquard rep that so closely resembles silk. It went like a flash the last time we offered it at this price. All good shades for Monday 35c.

Poplins at 20c

—A thousand yards of fine mercerized poplin, full 27 in. wide, in all good shades, including the much wanted champagne. To create a big stir Monday we've priced it 20c yd.

Wash Goods at 10c

We've reduced over 1000 yards of our prettiest lawns, crepes and batistes to 10c to make a rousing Monday sale. Profit by it.

All Cottons Have Gone Up and Yet! Note These Prices

—on Sheets and Pillow Cases we quote for Monday. Every piece in this event was made especially for us and is backed by the iron-clad Bullock guarantee. Buy Sheets and Pillow Cases Monday and save safely.

Bullock's Special
Good heavy seamless sheets absolutely free from dressing—

Size 54x90 at	40c
Size 63x90 at	45c
Size 72x90 at	50c
Size 81x90 at	55c

Bullock's Good-wear
Sheets that are all their name implies—made of an extra firm quality sheeting—

Size 63x90 at	90c
Size 72x90 at	85c
Size 81x90 at	70c

Bullock's Standard
Splendidly made sheets of strong, heavy sheeting—

Size 54x90 at	80c
Size 63x90 at	85c
Size 72x90 at	70c
Size 81x90 at	75c

"Wear-Like-Linen" Sheets.

Size 63x90 at	80c
Size 72x90 at	85c
Size 81x90 at	90c
Size 81x99 at	95c
Size 90x99 at	$1.00
Size 90x108 at	$1.10

Hemstitched Sheets
Best quality spoke stitch sheets.

Size 72x90 at	85c
Size 81x90 at	$1.00
Size 81x99 at	$1.10
Size 90x99 at	$1.20
Size 90x108 at	$1.25

Hemstitched Cases
Nicely made of a fine quality muslin—

Size 42x36 at	20c
Size 42x36 at	22½c
Size 45x36½ at	25c
Size 50x36½ at	27½c

2400 Hemmed Pillow Cases, ea... 12½c
—A great Monday special. Perfectly hemmed pillow cases in size 42x36. They'll attract scores at 12½c each.

1 Case 36-inch Muslin, yard 8c
—Another special that should prove a powerful trade pulling magnet for Monday. Yard-wide bleached muslin, extra, at, yard, 8c.

Porch Shades at 45c—Because They're Damaged by Water

—That's an announcement that will attract scores, and if you would share this value we advise being early for there are not many. Think of big 5x8 ft. shades of heavy ½ in natural colored slats for 45c. Remember, 4th floor, Monday at 8 o'clock.

Perfect Shades Specially Priced for Monday.
SIZE 5x8 FT. AT 75c. SIZE 6x8 FT. AT $1.00.
SIZE 8x8 FT. AT $1.25. SIZE 10x8 FT. AT $2.25.

Mason Pint Fruit Jars 38c Doz.

1-3 Pint Jelly Tumblers at 20c Doz

—Two items from the Fifth Floor for Monday that should prove attractive to women—right now when the winter's supply of fruit is to be put up. Values like these are worth coming early for:

Mason Jar Rubbers, Doz..... 5c
These are the best new 1909 rubbers—you know their worth.

Mason Quart Jars, Dozen..... 50
—and ½ gallon jars at 75c doz.
—5th floor, Monday.



A Showing for Monday of Every Good, New Black Silk That Fashion Will Use in Modeling Milady's Coats, Suits and Waists for this Coming Season.

There are none of all the Silks in Silkdom so practicable as Black Silks, and none will be more in favor this year. You'll be wonderfully enthusiastic over the beauty and the unusualness of many of these Silks in this showing. You'll marvel at the lowness of all the prices. No matter whether you are ready to buy or not, you should see this display; it will offer countless suggestions and helps for the garments you are planning for fall and winter wear.

Yard Wide Taffeta A Monday Special at 85c

—"Why, I've sold Silks at $1.19 that were not a whit better than these that we're going to sell Monday at 85c—and thought they were extraordinary values at that, too," said one of our salespeople the other day.
We've never seen silks at near this price that have surpassed it—Such a splendid, heavy rustling taffeta, and full yard wide, too—Women will buy it liberally Monday at 85c—Then there are other qualities at $1.00, $1.25 and $1.50 a yard that should prove interesting as well—

Peau de Soie
—an unusual gathering of these excellent heavy silks that have been and will be for years to come the favorite of scores of women—a beautiful quality, 26 inches wide, will make a stir Monday at $1.00.
Two other qualities 36 inches wide at $1.25 and $1.35 are equally unusual—

Satin Duchesse
—a soft, satiny fabric that lends itself beautifully to the fashioning of Frocks and Gowns—An exceptional quality, full yard wide at $1.00 will interest you—There are others at $1.25 and $1.50.

Diagonals at $1.00
—That unusual new Silk that everyone is talking about—Full 36 in. wide—$1.00 yard.

Louisines at $1.00
—You know them as well as we do—These that we sell Monday at $1.00 have been greatly reduced—

Lining Satin $1.00
—A good dependable Satin, one that we can guarantee.

Messalines
—Those exquisite, soft, shimmery Silks, at Monday's prices will make a remarkably attractive item, a splendid quality, 19 inches wide, goes at 75c—3 others, full yard wide, go at $1.25, $1.50 and $1.75.

Paillet de Soie
—a rich silk cashmere finish material—fashion's favorite for the new pleated skirts—full yard wide at $1.50. Be sure you see it Monday.

21-in. Faille $1.15
a dainty satin finish corded silk. You'll be pleased with it at $1.15 yard.

36-in. Moire at $1.50
—the smartest silk that has been created for this season's wear—Women will be delighted with it for new coats and suits. Ask to see it Monday—

Ottoman Cord $1.50
—Full yard wide silk that will make up perfectly into Coats and Suits—a rare value at $1.50.

A Sale of Unusual Drapery Stuffs Monday at yd. 25c

—An event that should appeal to you if you need Curtains or Drapings of any kind.

Bungalow Net 25c.
—A good line of new patterns in white and Arabian.

Arabian Cloth 25c.
—The very thing for dainty Over Drapes.

White Swiss 25c.
—Dotted and figured patterns, 40 in. wide.

Crepes and Cretonnes 25c.
—And some Sateens, too, pretty figured patterns.

Bullock's Bargain Basement

Wash Suits—The Season's One Great Sale Monday, in the Basement, at $2.00



—Over 300 suits concerned—every one a smart, good, this season's style, and every one priced at less than wholesale cost in this great Monday sale.
—You who read this, and who know the absolute dependability of every word that appears in Bullock's store announcements, will immediately picture to yourself a sale of extraordinary proportion and importance, but you cannot overestimate the values nor the unusualness of this event. The suits themselves must be seen in order to appreciate their real worth and beauty—the splendid way in which they are tailored, and the materials of which they are made. Some of the styles shown in our Seventh Street window for you to see today. Choose the style you like best from among them, and be here for it Monday morning sharp at 8 o'clock. Remember, Bullock's Bargain Basement.

72x90 Bleached Sheets 81x90 Unbleached Sheets 39c

—Two great Basement Bargains that will win hosts of friends Monday. The 72x90 sheets are made of good, firm quality bleached sheeting, the 81x90 sheets are made with wide hems from a strong unbleached sheeting, both are bargains among bargains at 39c.

2000 yards Outing Flannel at, yard 8⅓c
—A soft fleecy quality out for the first time Monday.

Heavy Striped Gingham at 7½c
—A good firm cloth in neat seersucker stripes.

Fine Dress Gingham at 9c
—Comes in neat checks, stripes, plaids and plain colors.

New Challies for Monday at 5c
—Pretty Persian patterns for Kimonos and Wrappers.

5-4 White Oilcloth .. 15c
—Just the bare announcement will bring a crowd to the Basement Monday—You'd better be early if you want to buy the best quality white oilcloth at 15c yd.

36-inch Burlap 10c.
—Another great shipment of this splendid Burlap, in all the leading colors. A great value at 10c.

Lace Curtains, 49c pair.
—Arabian colored Nottingham Curtains that you couldn't begin to duplicate at near this price.

Arabian Cloth, 15c.
—Full yard wide in a very clever line of patterns and colorings. A bargain to buy at 15c.

BILL LORIMER, THE "BLONDE BOSS."

The Leader of Illinois Republicans Has Had a Strange Political Career, but a Highly Successful One.

BY JAMES B. MORROW.

WASHINGTON, Aug. 16.—A red-headed bootblack, an immigrant child of the steerage, who never went to school a single day in his life, now a tall, wide-shouldered man, with dark auburn hair, a short blonde mustache, and friendly and candid blue eyes, has become the acknowledged and autocratic master of the Republican party in the State of Illinois. Not long since he took the oath of office as a Senator of the United States.

"We have a famous Democratic alderman in Chicago," William Lorimer told me, "who is known far and wide as 'Hinky Dink,' although his name is Michael Kenna. About the second Sunday after I began to make my living in the streets, several big boys robbed me of my newspapers. I was 10 years old, the loss was very serious and I raised my voice in lamentation. Michael Kenna, older than myself, bootblack and newsboy, kindly if roughly asked about my trouble. I told him.

"'Wait rite dere,' he called, as he ran around the corner.

"In five minutes he brought my papers back. I have never forgotten Michael Kenna, and I have never fought him. People have wondered why I do not oppose him when he runs for office. He came to me not long ago. He is as much of a Turk now as he was when he was a kid.

"'Billy,' he said, with his old-time brogue, 'I hear you may be a candidate for United States Senator. When you are, let me know, and the members of the Legislature from my district will vote for you.'

"I sent no word to Michael Kenna, but I got the vote he promised."

QUIET AND UNASSUMING.

The customary pertinepess and blustering vanity of the self-made man is not noticeable either in William Lorimer's conversation or demeanor. His voice is low, his smile honest, and his manner natural. If he is dogmatic, he does not show it. Obviously, strength is not in noise.

"In a word," I asked, when we were in the full swing of the interview, 'how can success be achieved in politics?'

"It may sound hackneyed to say that one must be industrious," was the reply, "but ceaseless, tireless, intelligent and enthusiastic diligence is absolutely necessary. Then one must keep his word. Theoretically, truthfulness is a common human quality; practically, it is a rare virtue—in politics. Men utter preachments concerning it and practice something else. In the excitement of a campaign, when defeat not only possible but probable, managers and candidates, grasping at every straw, are likely to enter into bargains which later may cause great embarrassment or may require a serious sacrifice of personal interest.

"A campaign promise, however, should be as good as a check on a bank. The man who makes a pledge that he hopes or expects to escape and the man who gives a check when there is no deposit to his credit are cheap and mean swindlers. So then, after each election, every obligation must be met, no matter what may be the cost. Even, when a man does another a favor, if it should be returned at the earliest possible moment. To wait until you are asked to liquidate such a debt of honor really discounts the payment about 50 per cent. A hairpuller memory is one of the indispensable assets of politics."

"When you were a street railroad conductor in Chicago," I asked, "what would you have thought had it been suggested that some day you might become a member of the United States Senate?"

HIGHER IN SOCIAL GRADE.

"Harry Hildreth, an alderman, used to ride on my car," Senator Lorimer answered. "I felt honored when he gave me his fare. If a man with a pack or a shovel took a seat by the door, I would point and say: 'See that gentleman in a plug hat? He's an alderman of the Seventh Ward. Once he was a street car conductor like myself.'"

"Your father," I said, "was a Presbyterian minister?"

"Yes; a preacher who nearly always got his services to those who could pay, or did not pay him a cent of salary. He made a living by the work of his hands. Having the Scotch conviction that it was his duty to preach, he went about and held meetings both in Manchester, Eng., where I was born, and in the United States."

"Why did he emigrate to America?"

"He was a rugged advocate of human liberty. Had he lived in this country in the days of William Lloyd Garrison and Wendell Phillips he would have been an abolitionist. Wanting to breathe free air, he came to this country, bringing his family with him in the steerage."

"What is your earliest recollection of the United States?"

"The way over I was terribly seasick. Passengers told me, in the way of jokes, that my father and mother would be admitted to the country because they were not sick, but that I would be sent back to England. Altogether, I was very miserable and unhappy. Teasing children—I was five years old—may be fine sport for mankind, but it is rather hard on the victims. So I landed at Castle Garden with a great fear in my heart. Then I was elected to Congress I visited Castle Garden and it was exactly as I had always remembered it. We went directly to Michigan, after landing in New York, but I have no distinct recollection of the journey on the railroad.

FIRST TASTE OF PEACHES.

"My second most vivid memory of America concerns the peach orchard of my uncle. One peach remained of the harvested crop, and my cousin, during me the honors of a relative and a foreigner, climbed into the tree and got it. I broke it in two and gave half to my sister. It was the first peach I had ever tasted. I have been crazy for peaches ever since. Then Garden, with its crowd of men, women and children, loaded with valises and bags, and the red peach belt of Michigan orchard, are my first clear memories of America."

"After your family moved to Ohio you settled on a farm in Holmes county?"

"That is so. My father worked as a farm laborer in Michigan and at everything else that offered a living. We had a large family of small children and it was hard, being a stranger in a new land, for him to get along. We moved to Ohio, where we took a farm in a community of Germans. As I grew older I went with him to various meetings, carrying his Bible and hymn book under my arm and trying to feel like a minister. I recollect that he preached to large congregations and that he was earnest and vigorous, both in gestures and language. His doctrinal points, of course, I could neither remember or understand. I only know that he preached goodness and lived the life of a consistent Christian. But we did not prosper in Ohio. We moved to



Senator Lorrimer.

Illinois, and when I was ten years old my father died in Chicago."

"And you became a newsboy and a bootblack?"

"When the little money we had was spent, I began to think of getting some kind of work. (There were six children in the family, and I was the eldest. A boy in the neighborhood sold Sunday newspapers. At his invitation, I went along with him one morning. I bought fifty copies of the Chicago Tribune and sold them all in a walk toward home of several miles. My profits amounted to $1. That was the first money I ever earned. In a little while I obtained a newspaper route of my own. I would get out of bed at 3 o'clock in the morning and deliver all of my papers before breakfast. By and by I would keep right on downtown and blacken shoes until evening. From $10 a week I worked my business up until I had doubled my earnings. Meanwhile my mother and the children were living in comfort.

MET GOOD AND BAD.

"As a newsboy I came into contact with good people—ministers, merchants, and clerks. As a shoeblack I did business with gamblers and the worst men in the city. I knew all the sneak thieves, highwaymen, burglars and pickpockets in Chicago, meeting them on the sidewalks, in doorways, gambling rooms, and saloons, and polishing their shoes. Without vanity or excuse, I can say that I was as popular with one class of my customers as with the other. Burglars often urged me to meet them at certain places in the night. I never asked them any questions, nor did I ever meet them after my day's work was done. When I became older I realized that they probably wanted to push me through transoms and to teach me to be a thief and robber."

"And you came out of such temptations and associations decent and clean," I said; "without the vice of profanity, liquor or tobacco? How did you escape?"

"I don't know. My business in the streets, of course, taught me a great deal about the infirmities of human nature. At the age of twelve, I dare say, I knew as much in some respects as does the average boy of twenty-two. I remembered, too, that I was the head of the Lorimer family, and that the bread and butter of five brothers and sisters depended on my strict attention to business. I thought of my father and his preaching, and recollected what he had said about right living. And I saw the struggles of my mother to keep her children together. Right here, let me say that my mother lived until two years ago, and that she came to Washington and saw me take the oath as a member of the House of Representatives.

SET GOOD EXAMPLE.

"During my life on the streets," Senator Lorimer continued, "she never lectured me. She didn't warn me to avoid this or shun that. When she talked, she was always impersonal. She laid down wholesome principles of conduct without mentioning any one's name. In the rearing of my own eight children, I have followed the same method. I don't preach to them, but try to influence them in the way I was influenced. If a person whom we all know does wrong, I make him the subject of a sermon in one sentence. 'Poor Jones,' I may say, 'will suffer all his life,' or, 'I don't understand why Jones should have done it, because he has very respectable parents.'

"And yet as a little chap in the streets, to return to my early experiences, I don't know that I had any thought-out policy of individual action. I just went about my work and kept out of mischief. When there was a chance to do wrong, I let it go by, but I was no missionary among my companions. I did not preach, but stuck to my tasks and took my money home to mother."

"But when did you go to school?"

"I was never at school a day in my life. When we lived in the country, I was scarcely more than an infant. After we moved to Chicago, it was a battle to live. My mother taught me the alphabet and I would take a school book along when I delivered my papers and study it as I walked from one street lamp to another. At the age of fifteen I was earning $1000 a year. My mother thought I was too old for the streets and that I ought to get into a settled occupation.

GETS LAUNDRY JOB.

"So I went to a sign painter to learn his trade. I soon discovered, however, that it would be a year or two before I could be of any help to my family. You see, I simply had to make enough money to support my brothers and sisters. Besides, sign painting didn't suit me. I quit my prospective trade and got a place as solicitor for a laundry. Necessity compelled me to hustle and to be rather brazen. I actually went into houses and walked off the wash, doing it with a smile, of course, and a pleasant word. I was a success and was soon making $12 a week in commissions.

"About that time the teacher of my Sunday-school class became interested in my welfare. I was 15, and she was two years older, but she wore her hair in a coil, her dresses were long, and she had been graduated from high school. I looked upon myself as a boy, notwithstanding my many experiences, and upon her as a capable and educated woman. Seeing that I was woefully ignorant, but was trying to learn, she gave me books and assigned me to lessons. I went to her home every Monday evening for two years, where she heard my recitations. That was the only systematic teaching I ever had during my boyhood."

Senator Lorimer went no further into the history of his teacher, but I happened to know that her husband, a newspaper man and a lawyer, has fared well in Chicago politics, because of the help of the once red-headed shoeblack and laundry solicitor.

"Then you went into a packing-house," I said. "What was the nature of your work?"

HOURS ARE TOO LONG.

"The packing industry promised steady and lucrative employment, and my mother advised me to learn the business. I found a place with Wilson & Co., canners of meat, and familiarized myself with every department—cooking, capping, processing, inspecting, and so on. In a short time I was making from $25 to $35 a week. But Wilson's business began to drag, and I thought it prudent to go into the regular packing-houses. I worked everywhere except on the killing floor. At the age of 20 I broke down under long hours and the damp and unhealthful conditions of my employment. I was canning meat for Armour. Nearly every morning some one failed to appear because of a spree the night before, and I had to do two men's work. Fifteen hours a day caused me to collapse physically. The uncle of the young lady who taught my Sunday-school class was a city Alderman. Through his kind offices I was made a conductor on a street railroad."

"In 1884," I said, "you got into politics by organising a Republican club in your mother's kitchen?"

"During my service on the street railroad I became infatuated with James G. Blaine, who, I was particular to inform everybody, was the greatest man in the world. I talked Blaine to every passenger who would listen to what I said. Lumber merchants on the way to dinner would wait for my car just to hear my fervid panegyrics. I could find no Republican tickets when I went to the polls on election day to vote the first time for President. I procured two tickets in the adjoining precinct, but gave them away to men with dinner pails in their hands. So I walked back and got a ballot for myself. I was on duty all night hauling the election crowds back and forth. At 12 o'clock I knew Blaine had been defeated. I took the news as a personal bereavement. The figures may not have been accurate, but we heard that Cleveland had carried New York by 1146 votes.

BECOMES AN ORGANIZER.

"At home, in bed, I thought that I understood the cause of Blaine's defeat. Doubtless, there were precincts in the city of New York, like my own in Chicago, where the Republican vote had not been cast. I talked my theory to every passenger who mourned with me over the result. Half a dozen young men showed partisan and patriotic interest. The following year Chicago was to choose a Mayor. I regarded it as my duty to see that the Republicans in my precinct, at least, were supplied with tickets. Nothing more was in my mind. I had never attended a primary meeting, and was utterly ignorant concerning political management and methods. So we met in my mother's kitchen and took amateur measures in the matter of supplying an adequate number of ballots.

"I talked later with young men in other precincts. Then I got into the neighboring wards. Little by little I learned the game of politics and extended my acquaintance. Before long I was a member of the Republican Central Committee. After Harrison's defeat for President in 1892, I called a meeting of prominent party workers, at which I said that Republicanism was doomed in Chicago unless we had an efficient organization. Opposition developed, on the ground that if we educated politicians they would ultimately displace us as party managers, but my suggestion was accepted. I went from precinct to precinct, and almost from house to house. That was seventeen years ago. Today Chicago has the most scientific organization ever known in all the history of American politics. I have told you frankly how I got into public matters. Let me add that I had no thought whatever of making politics my business."

"Did you continue to be a street railroad conductor?"

"No; I had learned enough about signs to paint a house. I became, therefore, a contractor, taking small jobs only and doing the work myself."

MAKES MONEY IN LAND.

"And presently you attempted a speculation in real estate?"

"I purchased twenty acres of land from William Pitt Kellogg, who had been Governor of Louisiana. A young man whom I knew had $2000. I hadn't a cent. We bought the land for $40,000, paying $2000 as earnest money and giving three notes for the balance. I sold the land in one evening and divided $24,000 with my partner. Afterward, I bought 320 acres and was deep in debt when Grover Cleveland swept the country in 1892. I began to trade and sell right after the election, getting a brickyard, which I have owned and operated ever since. At the coming of the panic of 1893 I was enabled, therefore, to protect my remaining real estate interests."

"You were nominated for Congress in 1894?" I said.

"I didn't care to be a candidate at that time," Senator Lorimer answered. "I was 23 years of age. While I hoped to be a member of Congress, I had planned to wait until I was 50 years old. But the district was 17,000 Democratic and the huge majority frightened every man who was fit for the place. I tried for a long time to get a candidate. 'Run yourself,' said 'Doc' Jamieson, our national committeeman. 'If you wait until you are 50 you may be dead and buried politically.'

"I took Jamieson's advice. The stockyards were located in the district and I had worked with nearly all of the men who were then in positions of influence. I was elected and served twelve years in the House of Representatives."

[Copyright, 1900, by James B. Morrow.]

An Interesting Pension Experiment.

A large mercantile company, which has branches in nine of our cities, has put into effect an employes' old age pension system, which is an interesting experiment. To this the employés themselves contribute nothing, but all are eligible at 60 years of age, if they have served the company for twenty years. Provision, too, is made for those who, at any age, are incapacitated for work after twenty years of service. The amount of a pension is based upon the salary of an employé and the number of years he has served. The salary figured on is the average salary during the five years preceding retirement, and the pension amounts to 1 per cent. of this, multiplied by the number of years in service. Thus, a man whose salary is $2000 a year, upon retiring after twenty-five years' service, will receive a pension of $500. The smallest pension to be paid is $300, the largest, $1000; so that the system strongly favors those who have received small or moderate salaries and who, unable to save as they have gone along, have looked forward to old age with consternation.—[World's Work.

A Fair Cuban.

Senora Garcia y Velez, Wife of the Cuban Minister, Is American by Birth, But Has Lived for Past Ten Years in Havana.

WASHINGTON, Aug. 18.—When the reestablished Cuban government removed Señor Gonzalo Quesada, its representative at the American capital, from the dawn of the independence and before that the leader of the Junta, which kept alive Cuban patriotism among the Americanized Cubans, some predicted a cold welcome for the new envoy. Cuba could have chosen no man so acceptable to this country as the son of that noble patriot and fearless leader, Gen. Callisto Garcia. Garcia died in Washington when about to negotiate peace between the leaders of the Cuban revolution and the representatives of Spain. He is honored as the Solon of his party and reverently regarded as the first martyr after the independence. His health much impaired by privations endured during the war, he undertook to journey to Washington because his



Madam Garcia and sons.

country required his services. On reaching this city he was seized with pneumonia and died after a day's illness at the Raleigh Hotel. The American nation fittingly honored his memory. He was buried with military pomp from St. Patrick's church. President McKinley sat in the edifice with many of his Cabinet and a large representation of official Washington to hear the eulogy pronounced over the dead hero by Archbishop Ireland of St. Paul.

The present Minister from Cuba and Señora Garcia y Velez resided during the early days of their Washington life at the Raleigh and they spent their first leisure in reverently visiting all the places hallowed by the memory of Gen. Garcia. The eldest son of the Minister bears his grandfather's name, Callisto Garcia. One of the pleasant pieces of news which the new envoy brought from Havana was that Cuba is about to erect a handsome legation home. Work will begin on the new structure just as soon as the Minister selects the site when he returns to Washington in the autumn. He is passing the summer with his family near Boston and will remain North until the end of October.

Señora Garcia is among the youngest matrons of the corps and is dainty and graceful in appearance. "I have paid many visits to Washington," she said to the writer just before leaving for the North. "My father was forced for political reasons to leave the land of his birth and seek an asylum in the United States. He built up a great business near Tampa, Fla., and we lived there until I was quite a well-grown girl. Invariably we came North for the summer. Sometimes we went to the Springs of Virginia and we always stopped for a few days in Washington, where my father always had friends. Often we went to Saratoga, and I am among those who sincerely mourn the passing of that renowned spa.

"I have recently came from Havana and it affords me much gratification to tell Americans that the Cuban Rip Van Winkle would now experience much trouble in locating his native town if he came down from the hills. It was formerly a joke among my American friends that Rip in Cuba could sleep for a cycle and find things at home just the same when he awoke. In appearance Havana and the great centers of shipping are much changed. But I doubt if the social habits and customs of Cuba will be disturbed. Frankly, we hope they will not. We cling to the old conservative ideas about the sacredness of marriage and nothing afforded me so much pleasure as the overwhelming negative placed on a bill permitting divorce, introduced in a recent legislative assembly.

"We cling to our leisurely social method and nothing would persuade the Cuban matron to work as hard to have a good time as her American sister. Of course, I can allow that the difference in the rise of the two countries will give the Cuban social leader a much greater opportunity for leisure than the chatelaine of an official home in Washington. But we perform our social duties after a different scheme. My Washington friends are scandalized when I tell them that our visiting hours in Havana are from 10 at night until 2 o'clock in the morning. But then the climate must be considered and the Havanese are not in the habit of deserting their beloved city just because the themometer rises. We are not fond of the formal entertaining which enthralls the northern people. Our delight is the impromptu the almost unconscious social gathering. Few families eat the last meal of the day without a guest, numerous guests in important homes, but they come without the ostentation of a written invitation. The formal functions are in fact always state affairs. After dinner, those who are on intimate terms visit each other from 10 until about 2 o'clock in the morning. Generally engagements are made at different homes and large parties meet in one house by general accord and there are conversation and music and, best of all, an opportunity to talk and enjoy life as it can never be enjoyed without this close communion. It surpasses the American method of the hurried calls, the breathless eagerness to get away and make more calls. I wonder that Americans do not try the Latin method as it prevails in Cuba. Cards will answer for calls, as they are now prescribed by etiquette and the time saved could be devoted to visiting and really getting acquainted with each other.

"One of the signs of social progress in Havana is the increasing strength of the Femina movement. This organization is similar to the suffrage propaganda in the United States, but not so radical as the English suffragettes nor so advanced and successful as the Feministe movement in France. The Femina in Cuba has adopted the French society as a model and all their aspirations are founded on propaganda of the Parisians. A woman's paper advancing rather liberal and ultra views was published in Havana for some time by Mme. Blanche Barait, a powerful writer and eloquent lecturer, who enjoys in Havana much of the prestige accorded Mme. Marguerite Durand in Paris. But the paper was not financially successful and it recently suspended publication. Despite much criticism the suffrage movement is gaining considerable impetus in Cuba. Some of the influential and intellectual women of the country have joined their fortunes to the propaganda. There is Mme. Zayas Bazan, professor of letters in a Havana seat of learning and daughter of the well-known Dr. Bazan, whose salons are the attraction of the city during the winter. Mme. Bazan is a fervid advocate of the rights for women and she claims for them almost as much as the French feministes do. Mme. del Castillo, a leader of the old Royalist set in Havana, is a fervent Femina and so is Magdalena Penarrendona, a popular writer. These ladies give their time, money and intellect to the propaganda. But in a way, the movement is as yet considered a sort of fad and many do not take it seriously. But of course the legal aspect of getting rights for women appeals to those who have no interest in the increasing influence which it would bring. The old Spanish law still prevails in Cuba, and women do not possess many rights under that construction."

Señora Garcia dwells with evident pleasure on the constant interchange of visits between this country and the Cuban resorts. Señor Garcia, who has been in the Foreign Office of Havana since leaving the City of Mexico, where he was envoy, devoted part of his vacation last winter to taking American friends over the superb roads recently built for automobilists. He guided several parties personally, and the travelers were enthusiastic over the experience. The Minister hopes to interest the travel-loving Americans in the beauties of Cuban tours. The roads for touring cars are now as near perfect as may be found in Massachusetts and the Old World. In Havana cars may be obtained at prices which make the Americans open their eyes and an excellent system of road inns adds to the pleasure of the trip.

"We are intense lovers of the dance," said Señora Garcia. "The entire winter we dance and dance. The married people as well as the young belles and beaux enjoy this pleasure. Three or four dances may be given in prominent homes on the same evening and every one will be filled with guests. Then we love music and we are seldom without some musical attraction during the season proper. Americans who formerly sojourned in the Bermudas and the Bahamas come now to Havana and to Santiago and they seem to find the winter amusements more varied. I can scarcely put in the language the feelings which animate the Cuban toward Americans. From the earliest day of the trouble with Spain we always found a hospitable asylum and true and disinterested friends across the bay. You can find few families in Havana without a personal reason for gratitude to some American or to the great nation in the aggregate. For this reason alone Americans can enjoy life to the fullest when they come to the Cuban capital, for they feel they are the most welcome of guests. We are so glad that they are now coming in larger numbers than formerly."

Señora Garcia was married nine years ago in the Church of Our Lady of Mercy in Havana. Her husband's family, like her own, had been for years under Spain's displeasure, and the romance which terminated in a happy marriage was one which began in exile. Señor Garcia fled Cuba at an early age and took refuge in Florida. At times he returned to Cuba with his parents and received his education in snatches during the periods in which Spain was not making active war on those who favored the separation of Cuba from the mother country. Señor Ybor, having early emigrated from the land of his birth, and having prospered in his adopted home, became a filibuster of the most fearless type and collected about all those who favored the war of the independence. Young Garcia joined in his tender years this group, with the result of this marriage to Señor Ybor's youngest daughter. There are three boys in the Garcia y Velez family, the eldest called for the heroic warrior who died in Washington, and the second bearing his maternal grandfather's name, Carlos Ybor Garcia, which he has written Carlos Garcia y Ybor. The Señora speaks English perfectly and she is also a master of the French, German and Spanish languages. She was carefully educated at home and having married at the age of 17, she did not have an opportunity of testing whether higher education makes for the happiness of woman. But she is an exceedingly cultured and liberal woman and favors all the advantages of education and travel which a girl can obtain. She plays skillfully on the piano and on the guitar, and is in every respect a pleasing type of the high-born, intellectual woman of the Latin-American race.

FREE! FREE!

To Prove Catarrh Can Be Cured---We Will Treat Free Until Cured All Persons Applying at Our Offices and Beginning a Course of Treatment on or Before Aug. 28.

No matter how long you have suffered, or how many different things you have tried, don't consider your case incurable until you have had our opinion and tried our treatment. You need not hesitate to accept this exceptionally generous offer. We mean just what we say. WHY DO WE DO IT? Simply to convince every person, the skeptical ones particularly, that Catarrh in any form can be cured positively and permanently. To prove to those who have tried many remedies and so-called "sure cures" and failed to obtain the results they wanted, that it was the fault of the remedy or treatment and not because their case was incurable. Last, but not least, we want to demonstrate in a thorough and positive manner that our treatment is the right kind. That it reaches the cavities of the head, NOSE and THROAT, that it purifies the BLOOD, eradicates the GERMS of CATARRH from the STOMACH and BOWELS, in fact, it penetrates every part of the body where CATARRH GERMS can possibly locate, and puts the SYSTEM in such a healthy condition that with proper care recurrence of the disease is impossible. Such is our idea of CURING CATARRH. If that is the kind of a cure you want, call upon us at once and receive treatment FREE.

X-RAY examination free to the sick.

THE EYE RECEIVES SPECIAL ATTENTION, and all examinations for disease or glasses are free of charge. If your vision is imperfect, eyes pain, lids inflame, if near-work or sightseeing causes headaches or stomach trouble, whether wearing glasses or not—we can help you. Our specialty is fitting glasses in difficult cases, where others have failed. We guarantee results.

For one week only we will give a GOLD FILLED FRAME with CRYSTAL LENSES—COMPLETE—FOR $1.00.

STATEMENT OF REV. J. S. ANDERSON OF M. E. CHURCH.

TO WHOM IT MAY CONCERN: Los Angeles, 416 South Hope st.

From childhood I have been more or less inconvenienced by a growth in the nasal organs, which made it difficult—yes, impossible—for me to breathe in the proper manner, through the nostrils. It also impaired my speaking.

At last I decided to consult some specialist concerning the matter. Dr. S. G. Edwards of the Broadway Physicians' and Surgeons' Association was the specialist I selected. He performed an operation, removing the growth and now I feel like a new and healthier person.

It affords me great pleasure to give Dr. Edwards my highest recommendation as to skill, ability and conscientiousness.

Yours very truly, J. S. Anderson. Formerly Missionary in Utah of the M. E. Church.



TEETH WITHOUT PLATES

DENTAL DEPARTMENT "FACTS." THIRD FLOOR.

FACT No 1—Finest equipped dental office in Los Angeles.

FACT No 2—No better dentists on the Pacific Coast.

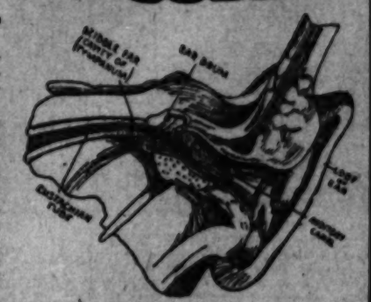
FACT No. 3—Only dental office in Los Angeles with practicing physicians in attendance.

FACT No. 4—$5 for any tooth we cannot fill or extract without pain.

FACT No. 5—Our prices are right for reliable work.

FACT No. 6—We want you for a patient and will please you or no pay expected.

FACT No. 7—If our work suits you, your friends will hear of it.



Plates, $5.00 and up. Crowns and Bridges, $3.00 and up.
Gold Fillings, 75c up. Silver, 50c up.
Free Extraction, Free Cleaning, Free Examination, Free Consultation.

NO WORK LEAVES OUR OFFICE UNLESS IT BE ABSOLUTELY PERFECT. We have thousands of testimonials as to the satisfaction, durability and absolute painlessness of our work.

Physicians and Surgeons' Ass'n.
Remick Building, 517 South Broadway—Third Floor.
Office Hours—9 to 5; Evenings, Tuesdays and Fridays, 7 to 8; Sundays, 11 to 2. Two Doors Below Examiner. Bring this ad. with you. Phone F5344.

Mail Orders Promptly Attended To.



Bumpkhoeman Magill.

I Sell Nothing But
Sample Shoes
AND ALWAYS ONE PRICE
Regular $3.50 to $6.00 Values

For Ladies . . $2.00
For Boys . . $2.00
For Men . . $2.50

Visit my shop and be convinced. I have experienced shoemen to fit you. There is only one store where you can buy Magill's sample shoes.

Third Floor Laughlin Building
815 SOUTH BROADWAY OVER THE VILLE DE PARIS
Open All Day Saturday and up to 10 o'Clock in the Evening
Rooms 303-305—Take Elevator.
San Bernardino Store, Third and E Streets, Katz Building

A Perfect

No woman need use artificial means to acquire a perfect figure and complexion. Nature will do all that is necessary, and in a reasonably short time will develop a perfect figure. This great remedy, known as Willard White Compound Tablets, the preparation of which high authorities on health have spent years of study, and many thousands of women have successfully used it. If taken according to directions, the results will follow. They are put up in dainty tablet form, and they do not upset the stomach as do many other remedies. They are guaranteed to give satisfactory results in all cases, or money refunded. Willard White Compound Tablets are sold by druggists everywhere. National Food and Tonic Co., Los Angeles, Cal.

THIN, NERVOUS WOMEN SHOULD SEND TO YOU WILL



TRADE MARK.

The preparation that [illegible] imported Galega. If you are THIN, nervous, send [illegible] a box of Vascalbo Chocolates. Their wonderful effects. (In tablet form for treatment) only 75c. One box equals two bottles of the liquid and is very superior.

CAUTION—Imitations and worthless preparations are being offered. Insist on getting the genuine, distributed by Vascalbo Co., Chicago. Send 2c stamp for U. S. reg. trade mark booklet.

Free Send for stamp for sample of Vascalbo Cream. Free also Booklet. Mail orders filled.

WILLARD WHITE CO., Sold by Owl Drug Co.

TREAT YOUR

And Bladder Troubles at Home

Mr. A. S. Hitch[illegible] Building, East Hamp[illegible] to tell all readers of this paper with any Kidney, Bladder or Uric Acid ailment that if they will send their address to him by postal or letter, or any charge whatever, he will tell them the splendid remedy he has successfully used in his own family for many years.

There can be no better offer than this plain information, and we advise all readers, who are in search of health of hundreds of men and women who have found nothing but disappointment.

CLARK'S CRUISES OF [illegible] (Hamburg-American [illegible] 18,000 tons, [illegible] superior).

ROUND THE [illegible]

From New York October [illegible] Francisco Feb. 1, 1901, touching only [illegible] AND [illegible] Private Yacht and [illegible] SPECIAL FEATURES: [illegible] dia, Ceylon, Burmah, [illegible] pines, Japan. An exceptionally attractive [illegible] 12th Annual Tour by North German Lloyd steamer, "Fuerst," 73 days, [illegible] Palestine, $365 up. [illegible] O. W. KOEPPEL, [illegible] ston, Cal. FRANK C. [illegible] BLDG., N. Y. L. B. [illegible] Spring St., Los Angeles

For FINE GARMENTS [illegible]

Knicke[illegible]

549 South Broadway

H. LY[illegible]

Ladies' [illegible]

HIGH-CLASS [illegible] AT POPULA[illegible]

[illegible] So. Broadway

Maxim[illegible]

529 Broadway

The Popular [illegible] Los Angeles

A. GREENE

Exclusive Ladies' [illegible]

Reduced Prices

107½ North Main

DENT[illegible]

Dr. W. E. [illegible]

326 South [illegible]

Swello[illegible]

Clearance [illegible]

Ladies' Suits, [illegible]

521 So. Br[illegible]

White and [illegible] Sewing

H. O. BROCK[illegible]

New Address, [illegible]

All kinds of [illegible] exchanged

Knabe [illegible]

[illegible]

615-617 So. Broadway

THE OWL

Three Stores in [illegible]

328 S. Spring

BROADWAY

And 622 S. Broadway

For Health and [illegible]

Damian[illegible]

A. GREENE

Exclusive Ladies' [illegible]

Reduced Prices

107½ North Main

DENT[illegible]

Dr. W. E. [illegible]

326 South [illegible]

Swello[illegible]

Clearance [illegible]

Ladies' Suits, [illegible]

521 So. Br[illegible]

White and [illegible] Sewing

H. O. BROCK[illegible]

New Address, [illegible]

All kinds of [illegible] exchanged

Knabe [illegible]

[illegible]

615-617 So. Broadway

THE OWL

Three Stores in [illegible]

328 S. Spring

BROADWAY

And 622 S. Broadway

For Health and [illegible]

Damian[illegible]

A Perfect

No woman need use artificial means to acquire a perfect figure and complexion. Nature will do all that is necessary, and in a reasonably short time will develop a perfect figure. This great remedy, known as Willard White Compound Tablets, the preparation of which high authorities on health have spent years of study, and many thousands of women have successfully used it. If taken according to directions, the results will follow. They are put up in dainty tablet form, and they do not upset the stomach as do many other remedies. They are guaranteed to give satisfactory results in all cases, or money refunded. Willard White Compound Tablets are sold by druggists everywhere. National Food and Tonic Co., Los Angeles, Cal.

THIN, NERVOUS WOMEN SHOULD SEND TO YOU WILL

TRADE MARK.

The preparation that [illegible] imported Galega. If you are THIN, nervous, send [illegible] a box of Vascalbo Chocolates. Their wonderful effects. (In tablet form for treatment) only 75c. One box equals two bottles of the liquid and is very superior.

CAUTION—Imitations and worthless preparations are being offered. Insist on getting the genuine, distributed by Vascalbo Co., Chicago. Send 2c stamp for U. S. reg. trade mark booklet.

Free Send for stamp for sample of Vascalbo Cream. Free also Booklet. Mail orders filled.

WILLARD WHITE CO., Sold by Owl Drug Co.

TREAT YOUR

And Bladder Troubles at Home

Mr. A. S. Hitch[illegible] Building, East Hamp[illegible] to tell all readers of this paper with any Kidney, Bladder or Uric Acid ailment that if they will send their address to him by postal or letter, or any charge whatever, he will tell them the splendid remedy he has successfully used in his own family for many years.

There can be no better offer than this plain information, and we advise all readers, who are in search of health of hundreds of men and women who have found nothing but disappointment.

CLARK'S CRUISES OF [illegible] (Hamburg-American [illegible] 18,000 tons, [illegible] superior).

ROUND THE [illegible]

From New York October [illegible] Francisco Feb. 1, 1901, touching only [illegible] AND [illegible] Private Yacht and [illegible] SPECIAL FEATURES: [illegible] dia, Ceylon, Burmah, [illegible] pines, Japan. An exceptionally attractive [illegible] 12th Annual Tour by North German Lloyd steamer, "Fuerst," 73 days, [illegible] Palestine, $365 up. [illegible] O. W. KOEPPEL, [illegible] ston, Cal. FRANK C. [illegible] BLDG., N. Y. L. B. [illegible] Spring St., Los Angeles

For FINE GARMENTS [illegible]

Knicke[illegible]

549 South Broadway

H. LY[illegible]

Ladies' [illegible]

HIGH-CLASS [illegible] AT POPULA[illegible]

[illegible] So. Broadway

Maxim[illegible]

529 Broadway

The Popular [illegible] Los Angeles

THE COAST.

Raymond M. Kroese [illegible] College, Washington, has submitted his third lecture to the board of directors with the decision immediately accepted. [illegible] in the result of a [illegible] in the board and faculty, he says in a pub[illegible]

[illegible] of Honolulu, [illegible] sandwich [illegible] Punahou of Annexation [illegible] in San Francisco. [illegible] of age and went [illegible] a century ago. [illegible] annexation settle [illegible] forty-five years [illegible] annexation which [illegible] first celebrated his [illegible] years at the out[illegible] war. Dr. McLean, an American on the [illegible] as well as in real[illegible]

[illegible] collaborator and [illegible] late Robert Louis [illegible] the latter's death occurred [illegible] on his own account [illegible] against [illegible] additional [illegible] penalty [illegible] added that his [illegible] city was not [illegible] to make the collection [illegible] On the latter

LIMELIGHT.

[illegible]MAN, twenty-three-[illegible] nephew of James Still[illegible] New York financier, [illegible] worth $10,000,000 in [illegible] as the first Omahan [illegible] number in the Flat[illegible] servation land lottery. [illegible] and his wife were on [illegible] in the West recently [illegible] the land lottery. [illegible] Stillman is a [illegible]. He has been [illegible] the Omaha shops [illegible] Railroad since he [illegible] age, "learning to [illegible] worked hard, and now [illegible] which pays him $100 [illegible]

[illegible]ow, a young woman [illegible] owns eleven drug [illegible] two purchased are [illegible] district of the city, [illegible] attractive. She is a [illegible] business woman. [illegible] Green, first vice-[illegible] Pennsylvania Rail[illegible] has just been re[illegible] age, under the pen[illegible] company, had been [illegible] employ. He began [illegible] the famous Thomas [illegible] passed a reso[illegible] his faithful service. [illegible]son and Henry [illegible], O., propose to [illegible] of breeding foxes, [illegible] lynx, beaver, otter [illegible] an island in Trinity [illegible]. They believe [illegible] their pelts. The is[illegible] [illegible] than 200 acres, is [illegible] timber, which [illegible] edge. From the [illegible] the center there [illegible] providing an [illegible] water, where the [illegible] fed on rabbits, which [illegible] the purpose. The is[illegible] [illegible] for the differ[illegible], the fence being [illegible] high, topped with [illegible] being scaled by [illegible] squirrels will be [illegible] themselves.

[illegible] son of a multi[illegible] and a senior at [illegible], has been working [illegible] gas plant of his [illegible] Kean, at Elisa[illegible] he may learn the [illegible] bottom up. He [illegible] New York at sun[illegible] empty at 6 a.m. [illegible] in jumper and [illegible] barrow, sifts cin[illegible] beside workmen [illegible] and when noon [illegible] munches his sand[illegible] his

BILL LORIMER, THE "BLONDE BOSS."

The Leader of Illinois Republicans Has Had a Strange Political Career, but a Highly Successful One.

BY JAMES B. MORROW.

WASHINGTON, Aug. 16.—A red-headed bootblack, an immigrant child of the steerage, who never went to school a single day in his life, now a tall, wide-shouldered man, with dark auburn hair, a short blonde mustache, and friendly and candid blue eyes, has become the acknowledged and autocratic master of the Republican party in the State of Illinois. Not long since he took the oath of office as a Senator of the United States.

"We have a famous Democratic alderman in Chicago," William Lorimer said to me, "who is known far and wide as 'Hinky Dink,' although his name is Michael Kenna. About the second Sunday after I began to make my living in the streets, several big boys robbed me of my newspapers. I was 10 years old, the loss was very serious and I raised my voice in lamentation. Michael Kenna, older than myself, bootblack and newsboy, kindly asked roughly asked about my trouble. I told him.

"'Wait rite dere,' he called, as he ran around the corner.

"In five minutes he brought my papers back. I have never forgotten Michael Kenna, and I have never forgot him. People have wondered why I do not oppose him when he runs for office. He came to me not long ago. He is as much of a Turk now as he was when he was a kid.

"'Billy,' he said, with his old-time vigor, 'I hear you may be a candidate for United States Senator. When the time, let me know, and the members of the Legislature from my district will vote for you.'

"I sent no word to Michael Kenna, but I got the vote he promised."

QUIET AND UNASSUMING.

The customary positiveness and blessing vanity of the self-made man is not noticeable either in William Lorimer's conversation or demeanor. His voice is low, his smile honest, and his manner natural. If he is dogmatic, he does not show it. Obviously, strength is not in noise.

"In a word," I asked, when we were in the full swing of the interview, how can success be achieved in politics?"

"It may sound hackneyed to say that one must be industrious," was the reply, "but ceaseless, tireless, intelligent and enthusiastic diligence is absolutely necessary. Then one must keep his word. Theoretically, truthfulness is a common human quality; practically, it is a rare virtue—in politics. Men utter preachments concerning it and practice something else. In the excitement of a campaign, when defeat not only possible but probable, managers and candidates, grasping at every straw, are likely to enter into bargains which later may cause great embarrassment or may require a serious sacrifice of personal interest.

"A campaign promise, however, should be as good as a check on a bank. A man who makes a pledge that he hopes or expects to escape and the man who gives a check when there is a deposit to his credit are cheap and vulgar swindlers. So then, after each election, every obligation must be met, no matter what may be the cost. Again, when a man does another a favor, it should be returned at the earliest possible moment. To wait until you are asked to liquidate such a debt of honor really discounts the payment about 50 per cent. A hair-trigger memory is one of the indispensable assets of politics."

"When you were a street railroad conductor in Chicago," I asked, "what did you have thought had it been suggested that some day you might be a member of the United States Senate?"

HIGHER IN SOCIAL GRADE.

"Harry Hildreth, an alderman, used to ride on my car," Senator Lorimer answered. "I felt honored when he gave me his fare. If a man with a hod or a shovel took a seat by the side, I would point and say: 'See that gentleman in a plug hat? He's an alderman of the Seventh Ward. Once he was a street car conductor himself.'"

"Your father," I said, "was a Presbyterian minister?"

"Yes; a preacher who nearly always gave his services to those who could afford or did not pay him a cent of salary. He made a living by the work of his hands. Having the Scotch conviction that it was his duty to preach, he went about and held meetings both in Manchester, Eng., where I was born, and in the United States."

"Why did he emigrate to America?"

"He was a rugged advocate of human liberty. Had he lived in this country in the days of William Lloyd Garrison and Wendell Phillips he would have been an abolitionist. Wanting to breathe free air, he came to this country, bringing his family with him in the steerage."

"What is your earliest recollection of the United States?"

"Of the way over I was terribly seasick. Passengers told me, in the way of joks, that my father and mother would be admitted to the country because they were not sick, but that I would be sent back to England. Altogether, I was very miserable and unhappy. Teasing children—I was five years old—may be fine sport for men and women, but it is rather hard on the victims. So I landed at Castle Garden with a great fear in my heart. Later, when I was elected to Congress I visited Castle Garden and it was exactly as I had always remembered it. We went directly to Michigan, after landing in New York, but I have no distinct recollection of the journey on the railroad.

FIRST TASTE OF PEACHES.

"My second most vivid memory of America concerns the peach orchard of my uncle. One peach remained of the harvested crop, and my cousin, giving me the honors of a relative a foreigner, climbed into the tree and got it. I broke it in two and gave half to my sister. It was the first peach I had ever tasted. I have been crazy for peaches ever since. Castle Garden, with its crowd of men, women and children, loaded with trunks and bags, and the red peach trees of Michigan orchard, are my first distinct memories of America."

"After your family moved to Ohio they settled on a farm in Holmes county?"

"That is so. My father worked as a farm laborer in Michigan and at everything else that offered a living. We had a large family of small children and it was hard, being a stranger in a new land, for him to get along. When we moved to Ohio, where we took a farm in a community of Germans, as I grew older I went with him to the various meetings, carrying his Bible and a hymn book under my arm and began to feel like a minister. I recollect that he preached to large congregations and that he was earnest and vigorous both in gestures and language. His doctrinal points, of course, I could neither remember or understand. I only know that he preached goodness and lived the life of a consistent Christian. But we did not prosper in Ohio. We moved to Illinois, and when I was ten years old my father died in Chicago."



Senator Lorrimer.

"And you became a newsboy and a bootblack?"

"When the little money we had was spent, I began to think of getting some kind of work. (There were six children in the family, and I was the eldest. A boy in the neighborhood sold Sunday newspapers. At his invitation, I went along with him one morning. I bought fifty copies of the Chicago Tribune and sold them all in a walk toward home of several miles. My profits amounted to $1. That was the first money I ever earned. In a little while I obtained a newspaper route of my own. I would get out of bed at 3 o'clock in the morning and deliver all of my papers before breakfast. By and by I would keep right on downtown and blacken shoes until evening. From $10 a week I worked my business up until I had doubled my earnings. Meanwhile my mother and the children were living in comfort.

MET GOOD AND BAD.

"As a newsboy I came into contact with good people—ministers, merchants, and clerks. As a shoeblack I did business with gamblers and the worst men in the city. I knew all the sneak thieves, highwaymen, burglars and pickpockets in Chicago, meeting them on the sidewalks, in doorways, gambling rooms, and saloons, and polishing their shoes. Without vanity or excuse, I can say that I was as popular with one class of my customers as with the other. Burglars often urged me to meet them at certain places in the night, but I never asked them any questions, nor did I ever meet them after my day's work was done. When I became older I realized that they probably wanted to push me through transoms and to teach me to be a thief and robber."

"And you came out of such temptations and associations decent and clean." I said; "without the vice of profanity, liquor or tobacco? How did you escape?"

"I don't know. My business in the streets, of course, taught me a great deal about the infirmities of human nature. At the age of twelve, I dare say, I knew as much in some respects as does the average boy of twenty-two. I remembered, too, that I was the head of the Lorimer family, and that the bread and butter of five brothers and sisters depended on my strict attention to business. I thought of my father and his preaching, and recollected what he had said about right living. And I saw the struggles of my mother to keep her children together. Right here, let me say that my mother lived until two years ago, and that she came to Washington and saw me take the oath as a member of the House of Representatives.

SET GOOD EXAMPLE.

"During my life on the streets," Senator Lorimer continued, "she never lectured me. She didn't warn me to avoid this or shun that. When she talked, she was always impersonal. She laid down wholesome principles of conduct without mentioning any one's name. In the rearing of my own eight children, I have followed the same method. I don't preach to them, but try to influence them in the way I was influenced. If a person whom we all know does wrong, I make him the subject of a sermon in one sentence. 'Poor Jones,' I may say, 'will suffer all his life,' or, 'I don't understand why Jones should have done it, because he has very respectable parents.'

"And yet as a little chap in the streets, to return to my early experiences, I don't know that I had any thought-out policy of individual action. I just went about my work and kept out of mischief. When there was a chance to do wrong, I let it go by, but I was no missionary among my companions. I did not preach, but stuck to my tasks and took my money home to mother."

"But when did you go to school?"

"I was never at school a day in my life. When we lived in the country, I was scarcely more than an infant. After we moved to Chicago, it was a battle to live. My mother taught me the alphabet and I would take a school book along when I delivered my papers and study it as I walked from one street lamp to another. At the age of fifteen I was earning $1600 a year. My mother thought I was too old for the streets and that I ought to get into a settled occupation.

GETS LAUNDRY JOB.

"So I went to a sign painter to learn his trade. 'I soon discovered, however, that it would be a year or two before I could be of any help to my family. You see, I simply had to make enough money to support my brothers and sisters. Besides, sign painting didn't suit me. I quit my prospective trade and got a place as solicitor for a laundry. Necessity compelled me to hustle and to be rather brazen. I actually went into houses and walked off the wash, doing it with a smile, of course, and a pleasant word. I was a success and was soon making $12 a week in commissions.

"About that time the teacher of my Sunday-school class became interested in my welfare. I was 15, and she was two years older, but she wore her hair in a coil, her dresses were long, and she had been graduated from high school. I looked upon myself as a boy, notwithstanding my many experiences, and upon her as a capable and educated woman. Seeing that I was woefully ignorant, but was trying to learn, she gave me books and assigned me to lessons. I went to her home every Monday evening for two years, where she heard my recitations. That was the only systematic teaching I ever had during my boyhood."

Senator Lorimer went no further into the history of his teacher, but I happened to know that her husband, a newspaper man and a lawyer, has fared well in Chicago politics, because of the help of the once red-headed shoeblack and laundry solicitor.

"When you went into a packing-house," I said, "What was the nature of your work?"

HOURS ARE TOO LONG.

"The packing industry promised steady and lucrative employment, and my mother advised me to learn the business. I found a place with Wilson & Co., canners of meat, and familiarized myself with every department—cooking, capping, processing, inspecting, and so on. In a short time I was making from $25 to $35 a week. But Wilson's business began to drag, and I thought it prudent to go into the regular packing-houses. I worked everywhere except on the killing floor. At the age of 20 I broke down under long hours and the damp and unhealthful conditions of my employment. I was canning meat for Armour. Nearly every morning some one failed to appear because of a spree the night before, and I had to do two men's work. Fifteen hours a day caused me to collapse physically. The uncle of the young lady who taught my Sunday-school class was a city Alderman. Through his kind offices I was made a conductor on a street railroad."

"In 1884," I said, "you got into politics by organising a Republican club in your mother's kitchen?"

"During my service on the street railroad I became infatuated with James G. Blaine, who, I was particular to inform everybody, was the greatest man in the world. I talked Blaine to every passenger who would listen to what I said. Lumber merchants on the way to dinner would wait for my car just to hear my fervid panegyrics. I could find no Republican tickets when I went to the polls on election day to vote the first time for President. I procured two tickets in the adjoining precinct, but gave them away to men with dinner pails in their hands. So I walked back and got a ballot for myself. I was on duty all night hauling the election crowds back and forth. At 12 o'clock I knew Blaine had been defeated, I took the news as a personal bereavement. The figures may not have been accurate, but we heard that Cleveland had carried New York by 1146 votes.

BECOMES AN ORGANIZER.

"At home, in bed, I thought that I understood the cause of Blaine's defeat. Doubtless, there were precincts in the city of New York, like my own in Chicago, where the Republican vote had not been cast. I talked my theory to every passenger who mourned with me over the result. Half a dozen young men showed partisan and patriotic interest. The following year Chicago was to choose a Mayor. I regarded it as my duty to see that the Republicans in my precinct, at least, were supplied with tickets. Nothing more was in my mind. I had never attended a primary meeting, and was utterly ignorant concerning political management and methods. So we met in my mother's kitchen and took amateur measures in the matter of supplying an adequate number of ballots.

"I talked later with young men in other precincts. Then I got into the neighboring wards. Little by little I learned the game of politics and extended my acquaintance. Before long I was a member of the Republican Central Committee. After Harrison's defeat for President in 1892, I called a meeting of prominent party workers, at which I said that Republicanism was doomed in Chicago unless we had an efficient organization. Opposition developed on the ground that if we educated politicians they would ultimately displace us as party managers, but my suggestion was accepted. I went from precinct to precinct, and almost from house to house. That was seventeen years ago. Today Chicago has the most scientific organization ever known in all the history of American politics. I have told you frankly how I got into public matters. Let me add that I had no thought whatever of making politics my business."

"Did you continue to be a street railroad conductor?"

"No; I had learned enough about signs to paint a house. I became, therefore, a contractor, taking small jobs only and doing the work myself."

MAKES MONEY IN LAND.

"And presently you attempted a speculation in real estate?"

"I purchased twenty acres of land from William Pitt Kellogg, who had been Governor of Louisiana. A young man whom I knew had $2000. I hadn't a cent. We bought the land for $80,000, paying $2000 as earnest money and giving three notes for the balance. I sold the land in one evening and divided $24,000 with my partner. Afterward, I bought 320 acres and was deep in debt when Grover Cleveland swept the country in 1892. I began to trade and sell right after the election, getting a brickyard, which I have owned and operated ever since. At the coming of the panic of 1893 I was enabled, therefore, to protect my remaining real estate interests."

"You were nominated for Congress in 1894?" I said.

"I didn't care to be a candidate at that time," Senator Lorimer answered. "I was 33 years of age. While I hoped to be a member of Congress, I had planned to wait until I was 50 years old. But the district was 17,000 Democratic and the huge majority frightened every man who was fit for the place. I tried for a long time to get a candidate. 'Run yourself,' said 'Doc' Jamieson, our national committeeman. 'If you wait until you are 50 you may be dead and buried politically.'"

"I took Jamieson's advice. The stockyards were located in the district and I had worked with nearly all of the men who were then in positions of influence. I was elected and served twelve years in the House of Representatives."

[Copyright, 1900, by James B. Morrow.]

An Interesting Pension Experiment.

A large mercantile company, which has branches in nine of our cities, has put into effect an employés' old age pension system, which is an interesting experiment. To this the employés themselves contribute nothing, but all are eligible at 60 years of age, if they have served the company for twenty years. Provision, too, is made for those who, at any age, are incapacitated for work after twenty years of service. The amount of a pension is based upon the salary of an employé and the number of years he has served. The salary figured on is the average salary during the five years preceding retirement, and the pension amounts to 1 per cent. of this, multiplied by the number of years in service. Thus, a man whose salary is $2000 a year, upon retiring after twenty-five years' service, will receive a pension of $500. The smallest pension to be paid is $300, the largest, $1000; so that the system strongly favors those who have received small or moderate salaries and who, unable to save as they have gone along, have looked forward to old age with consternation.—[World's Work.

A Fair Cuban.

Senora Garcia y Velez, Wife of the Cuban Minister, Is American by Birth, But Has Lived for Past Ten Years in Havana.

WASHINGTON, Aug. 18.—When the reestablished Cuban government removed Señor Gonsalo Quesada, its representative at the American capital, from the dawn of the independence and before that the leader of the Junta, which kept alive Cuban patriotism among the Americanized Cubans, some predicted a cold welcome for the new envoy. Cuba could have chosen no man so acceptable to this country as the son of that noble patriot and fearless leader, Gen. Callisto Garcia. Garcia died in Washington when about to negotiate peace between the leaders of the Cuban revolution and the representatives of Spain. He is honored as the Solon of his party and reverently regarded as the first martyr after the independence. His health much impaired by privations endured during the war, he undertook to journey to Washington because his



Copyright 1900 by Harris & Ewing.

Madam Garcia and sons.

country required his services. On reaching this city he was seized with pneumonia and died after a day's illness at the Raleigh Hotel. The American nation fittingly honored his memory. He was buried with military pomp from St. Patrick's church. President McKinley sat in the edifice with many of his Cabinet and a large representation of official Washington to hear the eulogy pronounced over the dead hero by Archbishop Ireland of St. Paul.

The present Minister from Cuba and Señora Garcia y Velez resided during the early days of their Washington life at the Raleigh and they spent their first leisure in reverently visiting all the places hallowed by the memory of Gen. Garcia. The eldest son of the Minister bears his grandfather's name, Callisto Garcia. One of the pleasant pieces of news which the new envoy brought from Havana was that Cuba is about to erect a handsome legation home. Work will begin on the new structure just as soon as the Minister selects the site when he returns to Washington in the autumn. He is passing the summer with his family near Boston and will remain North until the end of October.

Señora Garcia is among the youngest matrons of the corps and is dainty and graceful in appearance. "I have paid many visits to Washington," she said to the writer just before leaving for the North. "My father was forced for political reasons to leave the land of his birth and seek an asylum in the United States. He built up a great business near Tampa, Fla., and we lived there until I was quite a well-grown girl. Invariably we came North for the summer. Sometimes we went to the Springs of Virginia and we always stopped for a few days in Washington, where my father always had friends. Often we went to Saratoga, and I am among those who sincerely mourn the passing of that renowned spa.

"I have recently came from Havana and it affords me much gratification to tell Americans that the Cuban Rip Van Winkle would now experience much trouble in locating his native town if he came down from the hills. It was formerly a joke among my American friends that Rip in Cuba could sleep for a cycle and find things at home just the same when he awoke. In appearance Havana and the great centers of shipping are much changed. But I doubt if the social habits and customs of Cuba will be disturbed. Frankly, we hope they will not. We cling to the old conservative ideas about the sacredness of marriage and nothing afforded me so much pleasure as the overwhelming negative placed on a bill permitting divorce, introduced in a recent legislative assembly.

"We cling to our leisurely social method and nothing would persuade the Cuban matron to 'work' as hard to have a good time as her American sister. Of course, I can allow that the difference in the rise of the two countries will give the Cuban social leader a much greater opportunity for leisure than the chatelaine of an official home in Washington. But we perform our social duties after a different scheme. My Washington friends are scandalized when I tell them that our visiting hours in Havana are from 10 at night until 2 o'clock in the morning. But then the climate must be considered and the Havanese are not in the habit of deserting their beloved city just because the themometer rises. We are not fond of the formal entertaining which enthralls the northern people. Our delight is the impromptu the almost unconscious social gathering. Few families eat the last meal of the day without a guest, numerous guests in important homes, but they come without the ostentation of a written invitation. The formal functions are in fact always state affairs. After dinner, those who are on intimate terms visit each other from 10 until about 2 o'clock in the morning. Generally engagements are made at different homes and large parties meet in one house by general accord and there are conversation and music and, best of all, an opportunity to talk and enjoy life as it can never be enjoyed without this close communion. It surpasses the American method of the hurried calls, the breathless eagerness to get away and make more calls. I wonder that Americans do not try the Latin method as it prevails in Cuba. Cards will answer for calls, as they are now prescribed by etiquette and the time saved could be devoted to visiting and really getting acquainted with each other.

"One of the signs of social progress in Havana is the increasing strength of the Femina movement. This organization is similar to the suffrage propaganda in the United States, but not so radical as the English suffragettes nor so advanced and successful as the Feministe movement in France. The Femina in Cuba has adopted the French society as a model and all their aspirations are founded on propaganda of the Parisians. A woman's paper advancing rather liberal and ultra views was published in Havana for some time by Mme. Blanche Baralt, a powerful writer and eloquent lecturer, who enjoys in Havana much of the prestige accorded Mme. Marguerite Durand in Paris. But the paper was not financially successful and it recently suspended publication. Despite much criticism the suffrage movement is gaining considerable impetus in Cuba. Some of the influential and intellectual women of the country have joined their fortunes to the propaganda. There is Mme. Zayas Bazan, professor of letters in a Havana seat of learning and daughter of the well-known Dr. Bazan, whose salons are the attraction of the city during the winter. Mme. Bazan is a fervid advocate of the rights for women and she claims for them almost as much as the French feministes do. Mme. Del Castillo, a leader of the old Royalist set in Havana, is a fervent Femina and so is Magdalena Penarrendona, a popular writer. These ladies give their time, money and intellect to the propaganda. But in a way, the movement is as yet considered a sort of fad and many do not take it seriously. But of course the legal aspect of getting rights for women appeals to those who take no interest in the increasing influence which it would bring. The old Spanish law still prevails in Cuba, and women do not possess many rights under that construction."

Señora Garcia dwells with evident pleasure on the constant interchange of visits between this country and the Cuban resorts. Señor Garcia, who has been in the Foreign Office of Havana since leaving the City of Mexico, where he was envoy, devoted part of his vacation last winter to taking American friends over the superb roads recently built for automobilists. He guided several parties personally, and the travelers were enthusiastic over the experience. The Minister hopes to interest the travel-loving Americans in the beauties of Cuban tours. The roads for touring cars are now as near perfect as may be found in Massachusetts and the Old World. In Havana cars may be obtained at prices which make the Americans open their eyes and an excellent system of road inns adds to the pleasure of the trip.

"We are intense lovers of the dance," said Señora Garcia. "The entire winter we dance and dance. The married people as well as the young belles and beaux enjoy this pleasure. Three or four dances may be given in prominent homes on the same evening and every one will be filled with guests. Then we love music and are seldom without some musical attraction during the season proper. Americans who formerly sojourned in the Bermudas and the Bahamas come now to Havana and to Santiago and they seem to find the winter amusements more varied. I can scarcely put in the language the feelings which animate the Cuban toward Americans. From the earliest day of the trouble with Spain we always found a hospitable asylum and true and disinterested friends across the bay. You can find few families in Havana without a personal reason for gratitude to some American or to the great nation in the aggregate. For this reason alone Americans can enjoy life to the fullest when they come to the Cuban capital, for they feel they are the most welcome of guests. We are so glad that they are now coming in larger numbers than formerly."

Señora Garcia was married nine years ago in the Church of Our Lady of Mercy in Havana. Her husband's family, like her own, had been for years under Spain's displeasure, and the romance which terminated in a happy marriage was one which began in exile. Señor Garcia left Cuba at an early age and took refuge in Florida. At times he returned to Cuba with his parents and received his education in snatches during the periods in which Spain was not making active war on those who favored the separation of Cuba from the mother country. Señor Ybor, having early emigrated from the land of his birth and having prospered in his adopted home, became a filibuster of the most fearless type and collected about all those who favored the war of the independence. Young Garcia joined in his tender years this group, with the result of this marriage to Señor Ybor's youngest daughter. There are three boys in the Garcia y Velez family, the eldest called for the heroic warrior who died in Washington, and the second bearing his maternal grandfather's name, Carlos Ybor Garcia, which he has written Carlos Garcia y Ybor. The Señora speaks English perfectly and she is also a master of the French, German and Spanish languages. She was carefully educated at home and having married at the age of 17, she did not have ... opportunity of testing whether higher education makes for the happiness of woman. But she is an exceedingly cultured and liberal woman and favors all the advantages of education and travel which a girl can obtain. She plays skillfully on the piano and on the guitar, and is in every respect a pleasing type of the high-born, intellectual woman of the Latin-American race.

FREE! FREE!

To Prove Catarrh Can Be Cured---We Will Treat Free Until Cured All Persons Applying at Our Offices and Beginning a Course of Treatment on or Before Aug. 28.

No matter how long you have suffered, or how many different things you have tried, don't consider your case incurable until you have had our opinion and tried our treatment. You need not hesitate to accept this exceptionally generous offer. We mean just what we say. WHY DO WE DO IT? Simply to convince every person, the skeptical ones particularly, that Catarrh in any form can be cured positively and permanently. To prove to those who have tried many remedies and so-called "cure cures" and failed to obtain the results they wanted, that it was the fault of the remedy or treatment and not because their case was incurable. Last, but not least, we want to demonstrate in a thorough and positive manner that our treatment is the right kind. That it reaches the cavities of the head, NOSE and THROAT, that it purifies the BLOOD, eradicates the GERMS of CATARRH from the STOMACH and BOWELS, in fact, it penetrates every part of the body where CATARRH GERMS can possibly locate, and puts the SYSTEM in such a healthy condition that with proper care recurrence of the disease is impossible. Such is our idea of CURING CATARRH. If that is the kind of a cure you want, call upon us at once and receive treatment FREE.

X-RAY examination free to the sick.

THE EYE RECEIVES SPECIAL ATTENTION, and all examinations for disease or glasses are free of charge. If your vision is imperfect, eyes pain, lids inflame, if near-work or sightseeing causes headaches or stomach trouble, whether wearing glasses or not—we can help you. Our specialty is fitting glasses in difficult cases, where others have failed. We guarantee results.

For one week only we will give a GOLD FILLED FRAME with CRYSTAL LENSES—COMPLETE—FOR $1.00.

STATEMENT OF REV. J. S. ANDERSON OF M. E. CHURCH.

TO WHOM IT MAY CONCERN: Los Angeles, 414 South Hope st.

From childhood I have been more or less inconvenienced by a growth in the nasal organs, which made it difficult—yes, impossible—for me to breathe in the proper manner, through the nostrils. It also impaired my speaking.

At last I decided to consult some specialist concerning the matter. Dr. S. G. Edwards of the Broadway Physicians' and Surgeons' Association was the specialist I selected. He performed an operation, removing the growth and now I feel like a new and healthier person.

It affords me great pleasure to give Dr. Edwards my highest recommendation as to skill, ability and conscientiousness. Yours very truly, J. S. Anderson. Formerly Missionary in Utah of the M. E. Church.

DENTAL DEPARTMENT "FACTS." THIRD FLOOR.

FACT No. 1—Finest equipped dental office in Los Angeles.

FACT No. 2—No better dentists on the Pacific Coast.

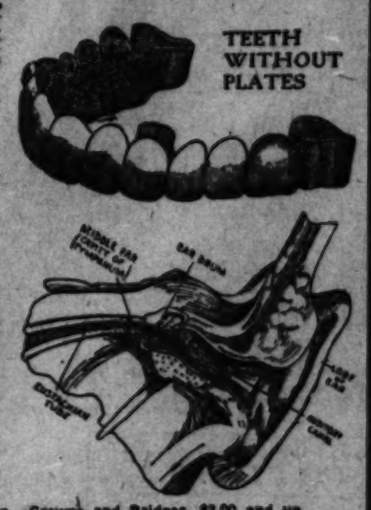
FACT No. 3—Only dental office in Los Angeles with practicing physicians in attendance.

FACT No. 4—$3 for any tooth we cannot fill or extract without pain.

FACT No. 5—Our prices are right for reliable work.

FACT No. 6—We want you for a patient and will please you or no pay expected.

FACT No. 7—If our work suits you, your friends will hear of it.



Plates, $5.00 and up. Crowns and Bridges, $3.00 and up.
Gold Fillings, 75c up. Silver, 50c up.
Free Extraction, Free Cleaning, Free Examination, Free Consultation.

NO WORK LEAVES OUR OFFICE UNLESS IT BE ABSOLUTELY PERFECT. We have thousands of testimonials as to the satisfaction, durability and absolute painlessness of our work.

Physicians and Surgeons' Ass'n.
Remick Building, 517 South Broadway—Third Floor.
Office Hours—9 to 5; Evenings, Tuesdays and Fridays, 7 to 8; Sundays, 11 to 2. Two Doors Below Examiner. Bring this ad. with you. Phone F5244.

Mail Orders Promptly Attended To.



I Sell Nothing But
Sample Shoes
AND ALWAYS ONE PRICE
Regular $3.50 to $6.00 Values

For Ladies . . $2.00
For Boys . . $2.00
For Men . . $2.50

Visit my shop and be convinced. I have experienced shoemen to fit you. There is only one store where you can buy Magill's sample shoes.

Sample Shoeman Magill.

Third Floor Laughlin Building
315 SOUTH BROADWAY OVER THE VILLE DE PARIS
Open All Day Saturday and up to 10 o'Clock in the Evening
Rooms 303-305—Take Elevator.
San Bernardino Store, Third and E Streets, Katz Building

A Perfect
No woman need suffer in order to acquire a perfect form, but purchased a bottle of Dr. Miles' Nervine, follow directions, and in a reasonably short time will have a perfect figure. This great remedy, as Willard White Cascarets Tablets, the preparation of which high authorities on health have said, and many thousands of women have successfully used it. If taken as directed the desired results will follow. They are put up in dainty tablet form and they do not upset the stomach or have any bad effects. They are sold by Willard White Cascarets Tablets, the preparation of which high authorities on health have said, and many thousands of women have successfully used it. If taken as directed the desired results will follow. They are put up in dainty tablet form and they do not upset the stomach or have any bad effects. They are sold by
THIN, NERVOUS WOMEN SHOULD MEND TO YOU WILLARD WHITE Cascarets Tablets, the preparation of which high authorities on health have said, and many thousands of women have successfully used it. If taken as directed the desired results will follow. They are put up in dainty tablet form and they do not upset the stomach or have any bad effects. They are sold by Willard White Cascarets Tablets, the preparation of which high authorities on health have said, and many thousands of women have successfully used it. If taken as directed the desired results will follow. They are put up in dainty tablet form and they do not upset the stomach or have any bad effects. They are sold by Willard White Cascarets Tablets, the preparation of which high authorities on health have said, and many thousands of women have successfully used it. If taken as directed the desired results will follow. They are put up in dainty tablet form and they do not upset the stomach or have any bad effects. They are sold by Willard White Cascarets Tablets, the preparation of which high authorities on health have said, and many thousands of women have successfully used it. If taken as directed the desired results will follow. They are put up in dainty tablet form and they do not upset the stomach or have any bad effects. They are sold by Willard White Cascarets Tablets, the preparation of which high authorities on health have said, and many thousands of women have successfully used it. If taken as directed the desired results will follow. They are put up in dainty tablet form and they do not upset the stomach or have any bad effects. They are sold by



TRADE MARK.
The preparation that [illegible] Imported Galega. If you [illegible] THIN, careworn, [illegible] a box of Vascalire Chocolates [illegible] their wonderful effects. [illegible] treatment) only 75c. One [illegible] equals two bottles of [illegible] very superior.
CAUTION—Imitations [illegible] trums are being offered. [illegible] bail, genuine, Antidote [illegible] Co., Chicago. Beware [illegible] for U. S. reg. trade mark.
Free Send 2c stamp for [illegible] Free Cream [illegible] also Booklet. Mail orders [illegible]
WILLARD WHITE CO. [illegible] Sold by Owl Drug Co.

TREAT YOUR
And Bladder Troubles [illegible] Small [illegible]

Mr. A. S. Hitchcock [illegible] Building, East Hampton, [illegible] to tell all readers of [illegible] with any Kidney, [illegible] Acid ailment that [illegible] their address to him [illegible] any charge whatever, [illegible] the splendid remedy [illegible] ly used in his own [illegible]
There can be [illegible] this plain information [illegible] to all readers, will [illegible] to health of humanity [illegible] men and women who [illegible] found nothing but [illegible] ment.

CLARK'S CRUISES OF THE [illegible] (Hamburg-American [illegible] 18,000 tons, [illegible] superior [illegible]
ROUND THE [illegible]
From New York Oct. [illegible] Francisco Dec. 7, [illegible] including only $600 AND UP [illegible] penses afloat and ashore. [illegible]
SPECIAL FEATURES—[illegible] Nile, Cairo, Luxor, [illegible] gines, Japan. An unsurpassed [illegible] unusually attractive program [illegible]
12th Annual Orient [illegible] by North German Lloyd [illegible] fleet." 73 days. [illegible] Palestine, $400 up. [illegible]
G. N. KOEPPEL, [illegible] Sts., Cal. FRANK [illegible] BLDG., N. Y. [illegible] Spring St., Los Angeles.

LIMELIGHT.
[illegible]MAN, twenty-three-[illegible]ephew of James Still-[illegible] New York financier, [illegible]d worth $10,000,000 in [illegible]as the first Omahan [illegible] number in the Flat-[illegible]ervation land lottery. [illegible]and his wife were on [illegible] the West recently [illegible] the land lottery. [illegible] Stillman is a [illegible]r. He has been [illegible] the Omaha shops [illegible] Railroad since he [illegible] age, "learning to [illegible]worked hard, and now [illegible] which pays him $100 [illegible]
[illegible]ow, a young woman [illegible]w owns eleven drug [illegible] two purchased are [illegible] district of the city, [illegible]ttractive. She is a [illegible] business woman. [illegible] Green, first vice-[illegible] Pennsylvania Rail-[illegible]e has just been re-[illegible] age, under the pen-[illegible] company, had been [illegible] employ. He began [illegible] the famous Thomas [illegible]ectors passed a reso-[illegible] his faithful service. [illegible]rguson and Henry [illegible]n, O., proposes to [illegible] breeding foxes, [illegible] fox, beaver, otter [illegible] an island in Trinity [illegible] They believe [illegible] fluffy pelts. The is-[illegible] than 200 acres, is [illegible] heavy timber, which [illegible] the edge. From the [illegible] the center there [illegible] providing an [illegible] water, where the [illegible] on rabbits, which [illegible] the purpose. The fal-[illegible] for the differ-[illegible] the fence being [illegible] high, topped with [illegible] being scaled by [illegible] squirrels will be [illegible] themselves.
[illegible]ird son of a multi-[illegible] and a senior at [illegible] has been working [illegible] gas plant of his [illegible] Kean, at Elisa-[illegible] he may learn the [illegible] bottom up. He [illegible] New York at sun-[illegible] promptly at 6 a.m., [illegible]ow, in jumper and [illegible] a barrow, sifts cin-[illegible] beside workmen [illegible] and when noon [illegible] munches his sand-[illegible] his bottle of coffee

THE COAST.
[illegible] Barnard H. Kroese [illegible] College, Washing-[illegible]mitted his third let-[illegible] to the board of de-[illegible] which the de-[illegible]ommediately accepted. [illegible] is the result of a [illegible] the board and fac-[illegible]ty, he says in a pub-[illegible]
[illegible]ver of Honolulu, [illegible] Sandwich [illegible] the Pacific, of [illegible] Annexa-[illegible] San Francisco, [illegible] of age and went [illegible] a century ago, [illegible] and Americans to settle [illegible] for forty-five years [illegible] the commission which [illegible] celebrated his-[illegible] place of the out-[illegible] American on the [illegible] as well as in real-[illegible]
[illegible] collaborator and [illegible] late Robert Louis [illegible] the latter's death suc-[illegible]ceeded on his own ac-[illegible]ture on his work as [illegible] protested in a note to [illegible] assessors against $2 [illegible] additional as penalty [illegible] This city was not [illegible] he made the collection [illegible] On the latter

Maxim
529 [illegible]
The Popular [illegible]
Los An[illegible]

DENT
Dr. W. E. [illegible]
326 South [illegible]

Swell
Clearance
Ladies' Suits
521 So. Br[illegible]

White and [illegible]
Sewing
H. O. BROOKS
New Address, [illegible]
All kinds of [illegible] exchanged

Knabe

THE OWL
Three Stores in [illegible]
320 S. [illegible]
BROADWAY
And 6[illegible]

For Health and [illegible]
Damien

...RSONALITIES: Gossip of Interesting People.

...ABOUTS.

...MAN DICKINSON, ... the younger ... among the Ori... ...ps, will sail for the Ori... ...ew days for an extended ... ...on is taking an ad... ...p, and does not know ... be will be absent. He ... the latter ... the supreme view of ... ...beauties of the prac... ...several young at... ...city are watching his ... interest, because up... ...may depend their fu... ...If conditions are ... there several of the ... go to the Orient and ... is the Chinese field. ... resort in Shanghai is ... amount of business. ... Angeles boys are very ... Dickinson's head in ... the situation is fa... ...will be gone several ... returning by way of ...

..., who has for several ... engaged in civil engineer... ...at the Van Nuys for ... hour was famous in ... football player during ... He then sought the ... since been working ... profession. He will enter ... this fall term for spe... ...civil engineering. Obear ... student of desert rec... ...work at this time, he ... working wonderfully in ... Arizona.

... from Salt Lake City ... closing the gap from ... in the Gould railroad ... completed within nine... ...Mr. Gross, a manu... ...agent of Oroville, who ... week at the Hollenbeck, ...international conven... ...are at work at ... north fork of the ... at Oroville. That is ... ...Californian. They ... general line of the ... ...carrying the railroad's ... as possible. The ... one of the finest in ... the company is ... with landslides dur... ...rains, but am... ...have been made to ... and open the tracks ... hours."

...son, chief special of... ...United States Indian Serv... at the Hollenbeck ... many funny stories ... Indians. In one ... met a red man who ... being a peo... The Indian agent at ... had their children to ... sent to Capt. Jack, ... appointed him pro... ...as hour, telling him ... interest in making the ... their youngsters edu... ...children but two at... ...day, Capt. Jack ... said with a grunt ... send up the missing ... the children of a ... refused to have any... ...the whites. After a ... returned carrying ... under his arms. ... before the teacher. ... until later that ... ...lying in an argu... ...had calmly hit ... on the head with a shoval, ...the squalling children

...LIMELIGHT.

...ALMAN, twenty-three... ...nephew of James Still... ...New York financier, ... worth $10,000,000 in ... on the first Omahan ... ...number in the Flat... ...exposition land lottery. ... and his wife were on ... in the West recently ... in the land lottery. ... Hellman is a ... He has been ... the Omaha shops ... Railroad since he ... of age, "learning to ... ...worked hard, and now ... ...pays him $100 ...

...now, a young woman ... owns eleven drug ... two purchased are ... district of the city. ... ...operates. She is a ... ...business woman. ... ...Pennsylvania Rail... ...has just been re... ...under the pen... ...system, had been ... ...factory. He began ... ...Thomas Thomas ... ...passed a reso... ...faithful service. ... ...and Henry ... ...proposes to ... ...breeding forest ... ...beaver, otter ... ...found in Trinity ... ...believe ... ...islands in ... ...which ... ...From the ... ...center there ... ...providing an ... ...where the ... ...rabbits which ... ...The isl... ...for the differ... ...the fence being ... ...topped with ... ...scaled by ... ...squirrels will be ... ...themselves.

...son of a multi... ...a senior at ... ...been working ... ...plant of his ... ...at Eliza... ...may learn the ... ...up. He ... ...at 6 a.m. ... ...jumper and ... ...gets sin... ...workmen ... ...when noon ... ...his sand... ...bottle of coffee

...THE COAST.

...E. Kroess ... Washing... ...the board of di... ...the ... ...accepted. ... ...of a ... ...and flo... ...in a pub...

...Rumbula, ... Sentwich ... Assem... ...Francisco. ... ...and went ... ...ago. ... ...which ... ...Mr. Mc... ...Mrs. ...

...

...

FOURTH WEEK
OF OUR NINETEENTH ANNIVERSARY SALE BEGINS MONDAY MORNING. GET WHAT YOU NEED NOW. FACTORIES AND MILLS ARE RUSHED EVERYWHERE.
We predict prices will be higher. Special values in all lines.

BRENT'S
712-714-716-718 SOUTH MAIN STREET

CASH OR CRE
ALL GOODS MARKED IN PLAIN FIGURES
SPOT CASH PRICES. ON CREDIT WE FU
ARTICLE OR YOUR HOUSE COMPL
WHERE IN SOUTHERN CALIFORNIA.

NINETEENTH ANNIVESARY SA

FORTY ARTICLES OF VALUE GIVEN AWAY FOR FORTY CLOSEST ANSWERS

How Many Shot Are In the Glass Jar On Exhibition In Our Window?

The shot are uniform in size. You do not have to buy anything. Simply write your answer and your name and address, plainly, and drop it in the big barrel at the door. Only one answer will be received from one person. If more than one answer is received from one person, all answers from that person will be thrown out. The shot will be counted at 2 p.m., August 31, 1909, by committee selected from those present. In event of two or more answers securing any article, duplicate article or articles of same value will be provided. Announcement of the closest answers will be made in our advertisements in Sunday's "Times" and "Examiner," September 5, 1909. First closest answer receives Article No. 1. Second closest answer receives Article No. 2, and in same manner up to Article No. 40. The articles to be given away are on exhibition in our window.

How Many Sh
the Glass Jar
bition In Our

No. 1—Circassian Walnut Dresser.
No. 2—Roll Top Typewriter Desk.
No. 3—Simplex B Sewing Machine.
No. 4—Handsome Brass Bed.
No. 5—Axminster Rug, 8.3x10.6.
No. 6—Mission Morris Chair.
No. 7—Pedestal Extension Table.
No. 8—Willow Go-Cart, Parasol.
No. 9—Estate Gas Range, 16-in oven.
No. 10—Handsome Mahogany Rocker.
No. 11—Roll Jap Matting, 40 yards.
No. 12—Mission Table Desk, oak.
No. 13—Smyrna Rug, 4.6x6.6.
No. 14—50-piece Cottage Set.
No. 15—Weathered Oak Divan.
No. 16—Oak Chiffonier, has mirror.
No. 17—Fine Jewel Refrigerator.
No. 18—Pair Goose Feather Pillows.
No. 19—Two-burner Perfection Oil Stove.
No. 20—Pair Portieres, with border.
No. 21—Heavy Weight Cotton Comfort.
No. 22—Couch Cover, 60 inches wide.
No. 23—Pair 10-4 Wool Blankets.
No. 24—Combination Kitchen Table.
No. 25—Comfortable Hammock.
No. 26—Oak Umbrella Stand.
No. 27—Upholstered Gold Chair.
No. 28—36-in. Golden Oak Pedestal.
No. 29—Pretty Golden Oak Tabouret.
No. 30—Pair Novelty Lace Curtains.
No. 31—Golden Birch Bedroom Rocker.
No. 32—Crown Jewel Carpet Sweeper.
No. 33—Fancy Brush Do
No. 34—Golden Birch Be
No. 35—Standard Drop L
No. 36—24-in. Solid Oak
No. 37—Weathered Clock
No. 38—Comfortable Arm
No. 39—27-in. Shirt Wai
No. 40—Any Article $30.0

SPECIALS

$1.00 Feather Pillow, 3 lbs.....75c
$1.35 Oak Chair, saddle seat.....$1.00
$1.50 White Cotton Comfort.....$1.00
$1.25 White Combinet.....$1.00
$1.50 White Bedspread.....$1.15
$1.75 Bowl and Pitcher.....$1.25
$2.00 Oak Sewing Rocker.....$1.45
$2.00 20-inch Oak Stand.....$1.45
$2.30 24-inch Oak Stand.....$1.85
$2.50 3-0 Wire Cable Cots.....$1.95
$2.50 Cotton Top Mattress.....$1.95

SPECIALS

$3.50 16-inch Lawn Mower.....$2.35
$3.50 Wringer, wood frame.....$2.35
$4.00 Gold Medal Canvas Cot...$2.95
$4.50 Sanitary Steel Couch.....$3.95
$5.00 Fancy Mirror, gilt frame....$3.95
$5.00 Folding Card Table, felt...$3.75
$5.00 Handsome Parlor Tables...$3.75
$5.00 Open Bookcase, 30-in.....$3.50
$5.00 Novelty Lace Curtains....$3.50
$5.00 Iron Bed, all sizes.....$3.95
$6.00 Double Screen Safe.....$4.50

SPECIALS

$5.00 Comfortable Willow Rocker..$3.50
$5.50 Extension Table, 6-ft. size....$4.25
$5.50 4-drawer Chiffonier.....$4.25
$6.50 3-drawer Dresser.....$5.50
$4.50 Combination Table.....$3.95
$4.00 Box Couch, good springs.....$2.95
$2.00 Curtain Stretchers.....$1.25
$8.00 5-drawer Chiffonier.....$6.50
$10.00 Oak Finished Dresser.....$7.25
$10.00 4-cover Cook Stove.....$7.65
$12.50 Oak Extension Table.....$9.95

SPECIALS

$12.75 Collapsible Go-Cart.....$9.00
$13.50 Collapsible Go-Cart.....$10.00
$15.00 Pretty Parlor Cabinet.....$10.75
$16.00 Oriental Couch Cover.....$11.50
$16.50 Sewing Machines.....$13.50
$15.00 9x12 Brussels Rugs.....$11.75
$17.50 Birdseye Maple Dresser....$13.75
$18.50 Body Brussels Rug.....$13.75
$18.00 Roll Top Oak Desk.....$14.25
$20.00 9x12 Velvet Rugs.....$16.25
$20.00 Headless Bed Lounge.....$16.50

SPECIA

$20.00 Satin Brass Bed....
$25.00 Satin Brass Bed....
$21.00 Gray Hair Mattress...
$24.00 White Hair Mattress...
$25.00 Oak Hall Tree....
$27.00 Gray Hair Mattress...
$37.50 Oak Sideboard....
$35.00 Bed Davenport....
$47.50 12x15 Axminster Rug...
$52.50 9x12 Velvet Rugs...
$62.50 9x12 Velvet Rugs...

Sewing Machines

Simplex and Eldredge Sewing Machines are equal to any.



$16.50
$21.00
$27.50
$30.00
$32.50

75c Down a Week

Metal Beds

Our Iron and Brass Beds are made of the very best material. We guarantee all finishes.



Iron Beds $1.95 to $25.00.
Brass Beds $16.50 to $85.00

Refrigerators

AT PRICES TO SUIT YOU.

$8.00 to $125.



Ice Chests, $6.50 to $15.00.

All Sizes.
All Prices.
Kiln Dried Hard Wood Only.

Gas Ranges

No. 314 Cooker Chief Gas Range. Has 2 burners on top, 14-in. oven and broiler, $13.50

No. 414 Cooker Chief. Has four burners, 14-inch oven and broiler,



$16.50

Dressers

Fine new styles in Dressers. All woods.

Special

A good solid oak Princess Dresser on sale



$11.95

LOVE THE CRIMINAL.

A SUNDAY SERIAL OF UNBROKEN INTEREST.

By J. B. Harris-Burland.

[Copyright, 1908, by J. B. Harris-Burland.]

"Very well, I will see him. It will at least give me an opportunity of—oh! how I have longed to be free, and yet—what a price to pay for freedom!" and she buried her face in her hands.

"The sting of it will pass away," Leonore replied. "The freedom will remain. But are you quite, quite sure that you wish to be free? Is there nothing that might alter your decision, nothing that would oblige you to sacrifice your own happiness in order to do that which was right? Is there nothing that might make it your duty to wait till—till you can be legally married to William Tankeriane?"

"There is nothing," Laura replied, with flaming cheeks and averted head. She understood.

"I am glad," said Leonore, and a sudden impulse moved her to fling her arms round her companion's neck and kiss her. "I am glad," she repeated, "for a divorce would create a scandal, and it would mean more than a mere divorce. It might mean a prosecution for bigamy, and that would be terrible. As it is, we can all three go our separate ways, and the world will be none the wiser, and William Tankeriane will pass out of both our lives. I have no wish to be free. I shall never marry again. I have my art to live for. It is enough, as much as any woman can want in her life. Let William Tankeriane be judged and punished by his God."

Laura rose suddenly to her feet with a white face and blazing eyes.

"God will judge him," she cried fiercely, "for this, and for more than this, more than I can tell you, Leonore. I sold myself to him. I cannot explain, but I was forced to do it. I sold myself to him, but I little thought that I had sold my honor. Go, Leonore, for heaven's sake leave me. Let me be alone. I cannot endure your presence a moment longer. I must be alone or I shall go mad."

Leonore rose from the sofa and laid her hand on the girl's arm. Beside the flaming beauty of Laura's impassioned face she seemed ugly and insignificant. Yet there was much strength of will and intellect in those large dark eyes.

"Laura," she said softly, "you must be calm and brave. Your nature is too noble to concern itself with revenge, which, after all, is one of the most paltry of human passions. I, too, have much to avenge. But I have conquered my feelings of resentment long ago. You must only think of the practical side of the matter. You have a long and useful life before you. You must only think of how you can use it to the best advantage."

"Words!" cried Laura fiercely. "Nothing but words. Do you think I am made of stone, that I can forget, that I can forgive, that—oh, Leonore, for heaven's sake leave me, or I don't know what will come from my lips."

"Good-by, dear," said Leonore, kissing her gently on the cheek. "When you have seen your—when you have been Tankeriane, come round to me. I will put you up for the night. We can then talk over your plans for the future. Good-by till then."

Laura did not reply, but stared coldly before her with a hard look in her eyes.

"Laura," repeated the actress firmly, "you must not let this come between us. You must not let this worthless man affect our friendship."

"I am just beginning to realize things," replied Laura slowly, "just beginning to see how terrible it all is, how horrible it is for you to kiss me. I don't think I quite understood before. I am just beginning to see things clearly. You must go, Leonore. I must never see you again. This thing has come between us. Any friendship now would be unnatural, repulsive." Her voice was hard and cold. She did not even look at Leonore as she spoke, but still gazed past her at the door.

"Laura," replied the actress, and the single word was in itself a cry of fear, a wail of sorrow, a whisper of reproach. It vibrated like a chord of music. No other woman, perhaps, in the world could have expressed such intensity of feeling in a single word.

Laura turned her eyes on the speaker, and her lips trembled. Then the hard look died from her face and the tears came into her eyes.

"Forgive me, Leonore," she cried, "I will come with you—now, at once; I cannot face him. If I do, I will not answer for the consequences. I will come with you—"

She stopped, and both the women looked towards the door. They heard steps in the passage outside.

"It is too late," said Leonore; "I will go now. But come to me afterwards."

The the door opened, and William Tankeriane entered the room.

CHAPTER XI.

DISHONORED LOVE.

William Tankeriane glanced sharply at the faces of the two women. Both bore traces of the storm through which they had passed. Leonore realised this, and hastened to explain.

"I was just going," she said with a smile. "I have been saying good-by to your wife. It is too cruel of you to take her away."

"I am very sorry we have to go, Mrs. Bonsal," he said, "but we shall probably have the pleasure of seeing you again."

There was a challenge in his voice, and the actress was quick to answer it.

"I shall certainly see Laura again," she replied.

"We shall be delighted to see you," he answered, but the tone of his voice belied his words.

Leonore held out her hand. "Good-by," she said with a smile, "good-by, Laura," and crossing over to the girl's side, she kissed her effusively on the cheek. Then she left the room.

Directly the door had closed behind her, Tankeriane lit a cigarette, and, strolling over to the fireplace, gazed thoughtfully at his wife, who was looking out of the window. He could only see the profile of her face, clear-cut like a cameo, against the daylight. It seemed almost without expression.

"Well, Laura," he said cheerfully, "this time tomorrow we shall be in London. I daresay you're not sorry to leave Paris. By and by, I hope your friendship with Mrs. Bonsal will come to an end."

She did not answer him, but still looked out of the window.

"I daresay it will cool off," he continued, "without any interference on my part. I know these violent friendships between women. They are beautiful, wonderful, while they last, but they don't last very long."

Laura turned away from the window, and, crossing over to a table, a few feet away from Tankeriane, began to turn over the pages of a magazine. The man frowned. She was behaving for all the world as though he were not in the room.

"I am sorry if you are annoyed about our departure," he continued quietly; "I can assure you that it is better for us to be in London. You can't expect me to stay in Paris all my life, because you desire the society of Mrs. Bonsal."

Laura looked up from the magazine, and Tankeriane saw her eyes. They blazed like living coals, and their fire was accentuated by the calm pallor of her face.

"Why do you call her Mrs. Bonsal?" she asked in a cold voice. Tankeriane laughed.

Presumably because that is her name. Would you rather I called her by her name—Mrs. William Tankeriane.

And, as she uttered the name, which, until an hour ago, she had believed to be her own, the whole expression of her face changed. A storm of passionate hatred swept across it, and it seemed like the face of another woman. She clenched her hands and trembled from head to foot. She forgot that she cared nothing for this man. She only remembered the shame he had brought upon her, the dishonor he had thrust into her pure life.

For a brief moment Tankeriane was staggered by the shock. The hour, which he had long dreaded, had come at last to him. But he quickly mastered his confusion. His strong mind reasserted itself. He knew that he would need all his strength, all his coolness, and all his subtlety of intellect.

"My dear Laura," he said, with a laugh, "are you mad?"

"No, I am not mad," she exclaimed, "though I might have been if I had loved you. As it is, I have only to bear the shame of what you have done to me. Thank God, I never had any love for you."

"You are not yourself, Laura," he replied gently, "you have been ill. Something has occurred to upset you. That woman, who has just left, has told you some lie. Surely it is better for you to ask me for an explanation of what she has told you than to speak to me in the way you have just spoken."

His words, uttered in a dignified and reproachful voice, recalled something that Leonore had said a few minutes previously. "That is not the kind of justice a man would require." She made an effort to calm herself.

"Give me some explanation," she said coldly. "The woman who has just left has told me that she is your wife. I have no reason to doubt her words. But, for the sake of common justice, I ask you whether she has spoken the truth or not?"

"She has not spoken the truth," he replied gravely. "You are my wife."

"I could hardly expect you to make any other reply to my question. But, for all that, you have lied to me, and I know that you have lied to me, because I know that Leonore has spoken the truth.

"That being the case," he replied sarcastically, "it was hardly necessary to ask the question."

"I can so easily find out the truth," she continued. "Leonore can give me all the details. I have only to verify them. I intend to leave you tonight. You will return to England alone. I shall stay with Leonore. I shall at once proceed to investigate the matter. If I find that Leonore has not spoken the truth, I shall return to you and ask your forgiveness. If I find that she has spoken the truth, you will never see me again."

"The inquiry is hardly likely to be conducted on impartial lines," he replied. "You have every reason for wishing to be rid of me. Under Mrs. Bonsal's guidance you will find no difficulty in coming to the conclusion which you desire."

Laura looked at him with contempt.

"I wish to learn the truth," she said quietly. "I am not looking out for an excuse to leave you. I wish to satisfy myself as to the truth. It would be no pleasure to me to do you an injustice."

William Tankeriane was silent. He had long foreseen the possibility of the present situation, and had resolved, if ever it did occur, to leave the scanty protection, which a tissue of lies would afford him, and to come out and do battle in the open. The situation had, however, been sprung rather suddenly upon him, and it was hard to make up his mind to go back on the words he had spoken in the first stress and confusion of the conflict.

Yet, if he had to confess, it would be better to confess now, than have the confession forced on him by the result of Laura's investigations. He could, at any rate, plead to her in the name of love, for forgiveness, point out how he had sinned through the sheer strength of his passion.

Laura watched his inscrutable face with her steady, fearless eyes, but she could read nothing of the thoughts that were passing through his brain. The long silence was becoming unbearable to a mind that was wrought up to the highest pitch of excitement. Would the man ever speak? At last, when more than a minute had elapsed, she could bear the strain no longer.

"If you have nothing to say to me," she exclaimed, "I will go and pack my things. I shall leave the hotel before dinner."

He made no reply, and she moved away from him toward the door. But before she could reach it, he sprang after her and caught her by the arm.

"Laura," he cried hoarsely, "you must not leave me. I will not let you leave me."

She stopped, but she did not turn her face to his.

"I will not lie to you, Laura," he continued, "I will confess everything. Leonore spoke the truth. She is my wife."

"Please leave go of my arm," she said, "you are hurting me."

"Yes, in the eyes of the law she is my wife," he continued, loosing her arm, "but in the sight of God you, the woman I love, are my wife."

"In the sight of God?" queried Laura, turning round on him with eyes that blazed with scorn. "In the sight of God? What has God to do with our unholy union? But I am glad you have spoken the truth at last. I will wish you good-by, here, in this room; now, at this moment. Do not let me see you again! Leave the hotel till I have gone from it! Every moment that I see you or hear your voice seems to drive me still deeper into the mire."

"You shall not go," he cried. "I will not let you go. Do you realize how much I love you?" The mask had dropped from the man's face. He was in earnest now, and the fierce hunger of love was in his eyes. The time for acting had passed. On the brink of a great crisis he bared his heart and soul to the light. No one who looked on his face could doubt that his love was fierce and scorching as the fires of hell.

"I realize what you have done to me," she replied, "to me, the woman you profess to love. I married you to gain your silence, for the sake of the man I love. Even an honorable marriage was a heavy price to pay. But this was not enough for you. Nothing less than my ruin would satisfy you. I hope you are satisfied. A little while ago I was an innocent girl. Today I am the thing you have made me! I wonder that you dare to speak to me of love. The very word, as it comes from your lips, is too foul a thing for decent people to listen to."

"I love you," he said, suddenly clasping her in his arms, and drawing her close to him, "and I will not let her go. I have sinned against you because my love was stronger than my conscience. I wished you to be mine, and nothing else mattered. Honor? Morality? Truth? What are all these in the path of love? Straws to be whirled away in the storm of passion, dust to be scattered to the four winds of heaven. I love you, Laurie, and nothing else mattered—nothing else has ever mattered."

She lay white and still in his arms as he poured out his stream of passionate words. She did not even struggle to free herself from his grasp. All her strength seemed to have left her. His voice sounded like a distant echo. She left the grip of his muscles like a vice, and then when the voice had died away into silence she felt his burning kisses on her lips, her brow, her neck, her cheek. And every kiss seemed to sear her soul as white hot iron sears the flesh.

"Laurie!" he cried, fiercely. "Speak to me! Tell me that you will not leave me."

The sound of Tankeriane's voice broke the spell which his furious passion had cast over Laura's mind. The blood rushed to her white cheeks, and her eyes blazed with anger. She struggled violently to free herself from his strong arms.

"No, Laurie, no," he cried hoarsely; "you shall not leave me. You are mine, Laurie, mine;" and he kissed her passionately again and again, on lips and cheeks and forehead.

"You coward!" she screamed. "Oh, God will kill you, will strike you dead!" She had lost all control of herself, and scarcely knew what words had come from her lips. But every word struck home to Tankeriane's heart.

The passion slowly died from his face, and a hard look came into his eyes. Then he let go of the girl, and walked away from her. She flung herself on the sofa, and, burying her face in her hands, sobbed piteously.

He turned round, looked at her for a moment, and then, walking over to the door, locked it, and placed the key in his pocket.

"Laurie," he said gently, when he had returned to her side.

She did not move nor answer him. But her body quivered at the sound of his voice, as though he had struck it with a whip.

"Laurie," he continued, "forgive me. I did not know what I was doing. I love you so much. I cannot lose you. The violence of my passion carried me away, made me forget. I have been a brute. But I wish to put things straight. I wish to do what is fair and honorable. Will you talk over matters quietly with me?"

The man's voice was tender and broken with emotion. He stood before her like a guilty criminal pleading for his life. But she did not answer him.

"Laurie," he cried fiercely, "I do not plead to you in the name of love; that would be useless, for you do not love me. I only want to do what is best for you. Will you listen to me, and discuss matters calmly? I only wish to do what is right." Laura raised her tear-stained face from the cushions of the sofa, and looked at him with fear and loathing in her eyes.

"There is nothing to be said," she replied mechanically.

"There is much to be said," he retorted. "Let us put the question of love aside. I only wish to consider your position."

Laura rose to her feet with an ugly look on her face.

"My position," she said coldly, "is the one you have placed me in. Does it give you any satisfaction to talk about it?"

"I wish," he answered humbly, "to make amends."

"There is nothing to be said," she cried, turning away from him, "nothing to be done. I do not wish to hear you. I am going to leave you now, and I hope that I shall never set eyes on you again. Every minute I stay with you I feel more degraded. Let me go!"

"No, I will not," he said, "I will hold you fast

H OR CRE

ARKED IN PLAIN FIGURES AT
RICES. ON CREDIT WE FURN
YOUR HOUSE COMPLET
UTHERN CALIFORNIA.

Y SA

T ANSWERS

How Many Sho
the Glass Jar C
bition In Our W

No. 33—Fancy Brush Door
No. 34—Golden Birch Bedro
No. 35—Standard Drop Leaf T
No. 36—24-in. Solid Oak Stan
No. 37—Weathered Clock Sh
No. 38—Comfortable Arm Ro
No. 39—27-in. Shirt Waist Bo
No. 40—Any Article $30.00

SPECIA

$20.00 Satin Brass Bed .....
$25.00 Satin Brass Bed .....
$21.00 Gray Hair Mattress ...
$24.00 White Hair Mattress ...
$25.00 Oak Hall Tree .....
$27.00 Gray Hair Mattress ...
$37.50 Oak Sideboard .....
$35.00 Bed Davenport .....
$47.50 12x15 Axminster Rugs ..
$52.50 9x12 Velvet Rugs .....
$62.50 9x12 Velvet Rugs .....

Dressers

Fine new styles in Dressers. All woods.



Special

A good solid oak Princess Dresser on sale

$11.95

ve here at once."
to the floor, and,
ock it violently,
y back to Tank-
blazed with an-

of that door,"
ing the bell".
ressed and his
ion.
that door," she
wish us to be
in the hotel."
he replied firm-
rin, some re-

espect for my-
gh what I am
me. Give me

calm, Laurie,"
to put things
believes you to
ked ever know
not speak. She
s fond of you.
your sake. She
r rights."
cried. "Give
—at once, or I
iel."
was transfig-
no one who
oment would
d and courte-
Her cheeks
hands were
a light al-
r eyes. Her
t to foot, and
her forehead.
ready to her
d it, for she
r reason.
an replied in
r I did not
rried. A di-
nged, I was
divorce ex-
No one will
e married in
world will
we are still
he no scan-
have no slur
my wife will
f this sort.
." And he

e free,"
m the bot-
the key of
my prison."
angerously.
his temper,
ition of a
strain him-

ed my pity
only wished
wished to
I love you
om harm."
ur pity or
ted hotly.
blackguard.
d of you."
u wish, it
the key of

he took it

plans are."
sume we
ummaried
a blank

had never
towards

you," he
honor as
d thought
m, I will
to me.
shall try
t's life is

h & look

faltered;
ou swear
keep so-

with me. I think these words."

She came a step toward him, her face alight with a pitiful entreaty in her eyes. "You could not so desert me," she said, in a trembling voice. "You could not do what has happened, after such a price for your love."

He looked at her for the first time during the scene. All the sense of real power he had was still in his grasp. He could crush her. Yet even as the thought was shadowed in his mind, he knew that his hold over her was gone. She stood silent, wondering at his strength, at his heroic sacrifice for her sake. She would carry her brave memory with her always.

"After all I have done," she continued. "Look at me!" she cried, as he refused to what depths of degradation he would thrust me down. I have done all this to save him, and you desert me! Oh, heaven, I will kill myself! I will tell what you know! I will kill myself!"

"Even that would not help you," he said. "Even that would not help you. Even your marriage to John Shil'e would not help you. Even that would not help you. What is in your mind? Do you think that I cannot read it? Do you think that I cannot see you dead than to see you the wife of another man?"

"His wife?" she cried. "Do you think that I could be the wife of any man—now, after what has happened? The wife of a man I hate?"

"John Shil'e life is in your hands," he said thoughtfully. "Do you release me from my promise? Do you release me so that I am at liberty to tell him?"

"You would not do that!" she cried, clasping her hands in the agony of fear. "You would not do that! You would not tell him what has happened! You would not tell him that I am at liberty to tell him! You would not tell him that I have been released from my promise! You would not tell him that I have not made up my mind to do."

"Promise me—before I will be silent."

"I shall promise nothing," he replied coldly. "Even if you remain with me I will be silent."

"It is impossible. I cannot, myself. There are limits to what a woman can make herself do for the man she loves."

"That is the only thing that can make, Laura. I will not, no matter calmly, if I have everything to me that I wish, everything to me."

She came close to him, her hands and a face white with anger.

"I will lose everything, you hoarsely; "but if I am unfinished. In the future I could form no definite scheme of retaliation that she would fight for the man she loved. Tankarine knew.

"I am not afraid of you," he replied.

She turned away from him, crossing to the door. Then she, looked back at him who had ruined her life.

"A few months ago," she said bitterly, "I was a young and innocent girl. I was incapable of deceit to any one. You have made me full of evil! In my name, in these days you have sown."

She opened the door behind her, and when she was alone. The battle he had failed to achieve. He had used every weapon at his disposal, and they had failed in his hand.

(To Be Continued)

The Dr. Wo

CHINESE

Have saved many lives in table and premature disease.

1944

Fremont Store

ARTHUR LETTS

WATCH THIS SPACE

Sweep Sale



18x54 Inch Scarfs Battenberg 95c

Linen centers, numerous designs; sell regularly at $1.45; white only. Monday 95c. 3d floor

49c Spachtel Squares 25c

A broken line of these.

e Possession

Sweep the Line

...an in Broadway merchandising. One of the ...e standpoint, from the crowds that attend, ...it and watch for it, but other merchants

...on. Every department in the house attacked. ...s of samples and surplus lots at far below pre-

...nstitutes a bargain event you can depend ...ed pricing to which each and every day will

...e featured but not advertised. There'll be brooms ...ne to get your share of the values.

$4.00 to $7.00 Parasols

Here's a Clean Sweep in earnest. Parasols marked now $4, $4.50, $5, $5.50, $6 and up to $7. Nearly every color you can think of. Ratine, pongee, taffeta and fancies. Aisle 2..... **$2.89**

7½c Dress Prints Water Damaged..... 3½c

1400 yards of fancy blue and gray dress prints that became slightly water soaked through an accident in shipment. The famous Columbia brand in blue and gray dress styles. 7½c the regular price. Clean Sweep, while they last. Limited number of yards to a customer. Yard, 3½c.

8½c Outing, From 8 to 10..... 5c

This is an offering of outing flannel right in advance of the season. Neat stripes and checks, a grade that sells regularly at 8½c. Just for 2 hours, from 8 to 10, Clean Sweep, 5c yard.

Dress Ginghams for School Wear..... 5c

Think of being able to buy a good quality dress gingham at 5c yard. These are in checks and plaids, practical for school dresses. Monday, 3rd floor, yard 5c.

Dress Ginghams Fancy Patterns..... 3c

Even at 5c this is a bargain. Light pink checked and plaids. Clean Sweep price Monday, 3rd floor, limit 12 yds. to a customer; yard 3c.

35c White Waisting Embroidered 15c

Fine swiss and madras effects in white embroidered waisting, a 35c material; Clean Sweep price, yd., 15c.

Linen Finished Suiting..... 6½c

The regular price is 10c and it's low at that. Splendid assortment of colors in striped, figured and bordered effects. Clean Sweep price, yard 6½c

15c Racket 36-Inch Cloth 8⅓c

In plain assorted colors, something new for skirts and suits; Clean Sweep sale; 3rd floor, yard 8⅓c.

New Fall Sample Millinery Shapes

And Ready to Wears in Moire Silk and Felt $1.75 to $3.50 Values **$1.25**



Not a Clean Sweep of old or undesirable merchandise, for we have practically no summer goods to clean up in this department, but a clean sweep of a jobber's line of new fall samples, representing the very popular moire, bengaline, fancy silk, fur and wool felt shapes, as well as silk braid and novelties, together with ready-to-wear styles in felt and braid.

We bought them at such a price that we are enabled to offer them to you at less than usual jobbers' figures.

Those who have kept in touch with this millinery department will remember in the early spring season we featured a line of sample hat shapes at a similar price and they created a sensation, and now here, right on the threshold of fall and in connection with the Clean Sweep Sale, we present this truly wonderful, out-of-the-ordinary sale news.

We have illustrated some of the styles, but it doesn't begin to do the event justice. Perhaps you'll hardly believe it when we say that dealers could be supplied in liberal quantities and at this price they'd be saving money. See the great window, note the variety of styles, the variety of materials. Come down early Monday morning and secure a shape for your new fall hat at the sensational price of the year.

Children's $2.48 to $6.98 Dresses Clean Sweep—White and Colors $1.00



Just 64 dresses in this lot that we include in the Clean Sweep Sale at the ridiculous price of $1 each.

Mothers who have children to outfit for the coming school term will be able to save money here. There's a choice of Buster Brown, sailor and full blouse style. They're trimmed with wash braid and large pearl buttons.

The colored dresses are of plain or striped gingham, and the white includes linon, repp and lawn. There isn't a one of them but contains $1 worth of material. Some of the white ones are slightly soiled. Out of the full assortment 20 of them are marked $5.98, 17 of them $5.48, 7 of them marked $6.98, and the others are from $2.48 to $4.98. While they last, $1 each.

50c to $1.25 Sunbonnets 25c

White sunbonnets trimmed with scalloped edge and long ties; all of them are soiled. Clean Sweep price, 25c.

Children's 25c Muslin Skirts 15c

They range in sizes up to 10 years; have wide ruffle, trimmed with hemstitched hem. 25c values at 15c Monday.

Clean Sweep Toilet Needs

The values we quote will speak for themselves.

Dr. Graves Tooth Powder **12c**

Guaranteed 25c Tooth Brushes **13c**

Sempre Giovine Mfgs. 50c Size **27c**

25c BOTTLE WITCH HAZEL **14c**
Dickerson's best.

10c SEWING MACHINE OIL **5c**

1-QT. CONTINENTAL FOUNTAIN SYRINGE **85c**
Guaranteed 1 year. Worth $1.25

2-QUART SIZE **$1.00**

Williams Violet Talcum Powder **13c**

Our 21c Whisk Brooms **16c**

50c oz. Sachet Powder **35c**

"Marathon" Seamless 72x90 Sheets 48c

They're made of good heavy quality sheeting; full size and remember, they're seamless; 2-inch hem at top; well finished. Clean Sweep price Monday, third floor, 48c.

Seamless Sheets Size 81x90 ..... 62c

Here's a wonderful quality, extra heavy bleached sheets, 2-inch hem at top. Limit 4 to a customer. No phone or mail orders, each 62c.

72x90 Bleached Seamed Sheets 39c

A full bleached seamed sheet, made of good quality muslin, double stitched, made with center seam. No phone or mail orders, only 4 to a customer. Clean Sweep price, 39c.

Bleached 42x36 Pillow Cases Each . 8⅓c

Here's a splendid pillow case, made of good quality bleached muslin. Limit of 6 to a customer, no phone orders. Third floor, Monday, each 8⅓c.

Nets, Trimmings, Laces

Embroideries, Ribbons and a Lot of New Neckwear

We're saying good-by to summer lines with a vengeance in these departments. You can't afford to miss these values.



35c to 75c New Neckwear 25c

They've just arrived; they came from the manufacturer at about 50c on the dollar. And dozens of our own regular stock marked down to meet the price. Cleverest styles in Dutch collars and rabatia, worth 35c, 50c and 75c. Clean Sweep 25c.

75c to $1.25 Dress Nets . 45c

The odds and ends from our own stock, silk and cotton, plain and fancy, 18 to 54 inches, black, white and colors, yd. 45c.

$1.25 to $3.50 All Overs . . . 98c

Venise allovers, Normandies, fine silk dress nets in black and white, also spangled flouncing, 4, 6 and 7-inch widths, allovers, 18 to 40-inch, $1.25 to $3.50 grades at 98c yard.

35c to 45c Bolt Velvet Ribbons 8⅓c Bolt

Black and odd colors in velvet baby ribbon, plenty of black, satin back.

8c to 15c Embroideries 6¼c

Edges and insertions, all that is left from sale lots at 8c to 15c, yard 6 1-4c.

Val. Laces and Insertions 2½c

A Clean-Up, While They Last.

Silks--Dress Goods--Linings

Decisive Clean Sweep Prices

Prices have tumbled to a startling degree in these departments. Look at the values. Be sure to share in the bargains.

Remnants $1.25 to $2 Dress Goods Suitings.... 59c

Without a question one of the premier bargains in the sale. Fancy dress goods, checks, plaids, covert cloth, serges, novelty serges, panamas and cravanettes, as well as broadcloths and mannish suitings. ¼ to 3½-yard lengths, measuring 44 to 56 inches wide. This material off the piece would cost you $1.25 to $2. Choice of old rose, navy, Alice, Copenhagen, tan, gray, smoked, brown, etc. You can't afford to overlook this. Yard 59c.

98c to $1.48 Silk and Wool Goods... 48c

Here's startling news. Silk and wool poplinette, silk batiste and colliennes, in navy, pink, cardinal, reseda and pearl grey. Dress goods that we've taken right out of regular stock; merchandise that is marked right now 98c, $1.25 and $1.48 to be thrown into the clean sweep sale at the ridiculous price of 48c yard.

You need it for evening dresses or waists. It's a bargain that should crowd the department. Be among the early ones.

98c to $1.25 Novelty Suitings 48c

Broken checks and plaids, striped suiting, silk and wool mixtures, etc.; white and black and gray effects. Regular 98c and $1.25 high-class suitings, yard 48c.

75c and $1.00 Rough Pongee 55c

Choice of reseda, pearl, light blue, navy, wisteria. Most of these silks are marked $1.25 yard; one or two pieces 75c. Clean Sweep price, Monday, yard 55c.

65c and 68c Fancy Silks 35c

19-inch fancy silks in taffeta and swiss glace messaline in brown, red, wistaria, gray, copper and gold, changeable pattern, regularly 65c and 68c. Clean Sweep price, yard 35c.

33c and 44c Pongee Taffetas 19c

19 and 23-inch pongee taffeta and punjab silks, all silk, choice of red, mais, Havanna, brown, pink, old rose, wisteria, Nile and grey. Regular 33c and 44c silks in the Clean Sweep Sale, yard 19c.

Cheney Bros. 85c 24-Inch Foulards 45c

Choice of brown, tan, old rose, apricot, reseda, myrtle and pearl, taken right out of regular stock, marked specially at 85c. Many stores ask $1. Clean Sweep price, Monday, yard 45c.

$1 Shedwater Foulards..... 59c

There's just 5 pieces of this left, consisting of wisteria, old rose, reseda, several shades of tan. It's a regular $1 foulard from our stock. Shedwater quality in the Clean Sweep Sale, yard 59c.

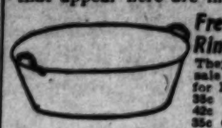
Remnants, Lining Silks and Satins

Usually Priced At $1.00 to $1.50 Yard

These remnant pieces range from ½ to 2½ yards. Choice of pearl, tan, navy, brown, white, cream, pongee color and stripes. If you were to buy these linings, silks and satins off the piece they'd cost you $1 to $1.50 yard. We include them in the Clean Sweep Sale Monday, yard 49c. **49c**

Clean Sweep Prices—Basement

Taking into consideration the fact that Broadway reductions are real, the bargains that appear here are much more significant.



French Grey Rinsing Pans 27c

They're marked 39c for sale purposes. This price for Monday.

32c RINSING PANS 25c
42c DISH PANS..... 29c
35c CHAMBERS 25c

The above are all in the French gray.

Rollmans 98c Food Chopper 75c

These are the easy, practical kind. Also 75c ones for 45c.

35c Bath Seats 25c

These are in white enamel or dark oak finish.

23c Butcher Knives 15c

Different sizes in these.



Refrigerators--Clean Sweep

The ones and twos of a kind in refrigerators. Some may have one or two scratches on account of being used as floor samples. Look at the way the prices are injured:

$22.75 REFRIGERATOR.....$15.50
$26.50 REFRIGERATOR.....$20.00
$25.98 REFRIGERATOR.....$19.50
$19.74 REFRIGERATOR.....$14.75

The Lindsay Inverted $1.50 Gas Light $1

Just like the picture, all complete.



8-Inch Comport Cut Glass $2

This in the sunburst pattern.

50-Piece English Porcelain Cottage Dinner Set $5.29

Two or three mismatched pieces to make up the set of 50. This is in fine English porcelain. Clean Sweep price, $5.29.

Odd Dinnerware Half Price

You'll find a table heaped high with pieces from dinner patterns that we have discontinued, consisting of covered dishes, limoges china, white German china and decorated porcelain, marked regularly $1 up to $2.25. You pay just half.

White Haviland China Jugs Half

Regular prices are 90c, $1.00 and $1.25. Take them at half price.

Platters—Half Price

Some in pink, rose decorations, some in white and gold, marked 50c, 75c, 98c, $1.25 and $1.50. Clean Sweep at just half.



Men's Suits $10 to $15 Ones Clean Sweep..... $7.65

Here's a closing out of odds and ends in the men's suit section. Included are all wool serge, velours and fancy worsteds. Choice of styles for men and young men. Garments that are well made, many of them of all wool materials; regularly marked $10, $12.50 and $15. Reduced for the Clean Sweep. Choice, $7.65. Annex.

Men's $1.25 Khaki Coats 65c

These are the military weight, sack coat style, in the Main Floor Annex.

Men's $1.00 Khaki Coats 50c

Medium weight khaki coats, in the plain sack style, $1 ones at 50 cents.

Odd Vests Clean Sweep 10c

These are small sizes, in good wool vests; choice of black or fancies. Left from high priced suits. They're really worth $1 to $1.50. Main Floor Annex, 10c.

Boys' $1.50 to $3 Long Pants..... 35c

These are small sizes, neat patterns, stripes, dark and light shades; were marked $1.50, $2.50 and $3. We want to close them out. In the Annex, Main Floor, pair 35c.

Linens—Towels—Spreads Reduced

The Clean Sweep Sale creates havoc in the prices in this department. Broken lines and small lots. Here's how they go.

$4 SPREADS—$2.75 scalloped, marseilles spreads, festooned in pink or light blue, cut corners.
$1.98 BUNGALOW SPREADS—$1.25 large size, with hemmed ends.
90c BEDSPREADS 65c—White, mill seconds, slightly imperfect. 90c ones at 65c.
25c DAMASK 19c—58 inches wide.
65c DAMASK 49c—White, 70 inches wide, different patterns.
90c NAPKINS 69c DOZ.—13-inch size, pretty patterns.
$3.75 NAPKINS $2.90 DOZ.—All linen 22-inch, 9 designs.
10c CRASH 7½c—White linen, 17-in.
8 1-3c TOWELING 7c—Checked glass toweling, 17 inches wide.
10c TOWELING 8c—White huck, mill remnants, ½ to 2½ yards.
25c DAMASK TOWELS 19c—Knitted fringe, good union linen, white, red or blue borders.
14c HUCK TOWELS 10c—Plain white, 18x36-inch.
7c HUCK TOWELS 5c—Hemmed, 14 x27-inch, red borders, limit 12.
2c WASH CLOTHS 1c—Good weight, fair size, limit 10, Turkish wash cloths.

...ts and Waists

...ded Clean Sweep. Former cost or present selling price has not



$1.95 to $5.00 Waists Silk and Lingerie $1.50

Two tables heaped high with broken lines and sizes of fine silk and lingerie waists. The lingeries are made of sheer batiste in Dutch neck and high collar effects, daintily trimmed with Val. laces and tucks. Silk waists are of taffeta, jap, seco and messaline silk. The lingeries were marked regularly $1.95 to $2.50; the silk waists were $1.95, $2.45, $2.48 and $5. We illustrate two of the styles. Clean Sweep price $1.50.

Clean Sweep $2.95 to $5 Summer Wash Suits $2.00

It's a positive clearance of pretty plain tailored, perfect fitting suits, consisting of plain colors and fancy striped. They're made of pre shrunk linen and domestic ramie. They're trimmed with pearl and jet buttons. Sizes, of course, are broken, ranging from 34 to 40. The biggest majority of them are marked $5, 18 of them marked $4.95, a few marked $3.95 and $4, and about 15 at $2.95. Choice for the Clean Sweep, $2.

Jumper Dresses Like Illustration $1.00

Clean Sweep price for clever little jumper dresses made of linene, trimmed with pearl and self buttons. Regular prices $1.95 to $2.98. Sale price $1.

Lawn Jumpers From 8 to 9 ..... 75c

Just 25 of these, regular price $1.29. We say from 5 to 9, but we doubt if they last that long. Black and white and blue and white lawn. Come early.

Kind Hearts--Good Deeds

"How far that little candle throws his beams!
So shines a good deed in a naughty world."

Theodore Harris, who died at Louisville, Ky., a few days ago, left practically all of his million-dollar estate to the Baptists of that State. Even the portions given to relatives were accompanied by the provision that should they die or become otherwise disqualified their portion shall revert to the estate as a whole and be paid eventually into the hands of the Baptist Church organizations. The discrepancy between his bequests to the church and those to his own children he explains by saying: "The observations of a long life have taught me that inherited wealth is seldom useful to the one inheriting it, while on the other hand, with the blessings of God, these benefactions will do good to thousands yet unborn."

* * *

The students of Western College, Oxford, Ohio, have raised a scholarship fund of $6000 to be named in honor of Dean Mary A. Sawyer. The general endowment fund of Western College was increased this year by a legacy of $5000 left by Miss Eleanor Smith of Dayton, Ohio.

* * *

The Grand Council of Independent Order of Red Men, recently in session at Galesville, Wis., decided to build a sanitarium for the benefit of members of the order suffering from tuberculosis.

* * *

Col. Thomas Emmett Addis, general traveling agent of the Winchester Arms Company for thirty-five years, bequeathed his entire estate, valued at $400,000, to charitable institutions of New Haven, Ct. One-half of the estate was divided between two of the city's hospitals.

* * *

W. S. McCullough of Yellow Creek, Ohio, has given his residence for a children's home, and added $40,000 to provide for its maintenance.

* * *

One of the generous givers to the Metropolitan Museum of Art in New York is George A. Hearn, who has given an endowment of $151,000 to buy works by American artists, besides presenting before 1908 nearly thirty paintings, and aiding in the purchase of fifty-seven pictures.

* * *

The Chicago Home for Incurables is a beneficiary to the amount of $50,000 under the will of John Edward Brown. Other public bequests made in the will are $100,000 to the Perkins Institution for the Blind in Boston, $50,000 each to the Gwynne Temporary Home and the Home for Crippled and Deformed Children of Boston, and $25,000 each to the Home for Aged Men and Aged Women of Providence.

BITS OF VERSE.

The Path Across the Hill.

There is a path that leads across a hill—
A tiny path down to the meadow green,
And through them flows a slender, rippling rill,
The current glinting with a silvery sheen,
And all along its banks the violets grow—
They shine like amethysts amid the grass—
And sweet the music of the bubbling flow
Of the bright waters as they onward pass.

How restful is the memory of that scene
To one long weary with the toil and strife,
The care and fret, the daily dull routine,
That fill the measure of this sordid life!
That quiet picture comes amid the throng,
Binding the spirit with its olden spell;
Again I hear the rivulet's sweet song,
And far away the cadence of a bell.
—[Viola Virginie Antley, in the New Orleans Times-Democrat.

Little by Little.

Little by little the time goes by—
Short if you sing through it, long if you sigh;
Little by little—an hour a day,
Gone with the years that have vanished away;
Little by little the race is run;
Trouble and waiting and toil are done!

Little by little the skies grow clear,
Little by little the sun comes near;
Little by little the days smile out
Gladder and brighter on pain and doubt;
Little by little the seed we sow
Into a beautiful yield will grow.

Little by little the world grows strong
Fighting the battle of Right and Wrong;
Little by little the wrong gives way;
Little by little the Right has sway;
Little by little all longing souls
Struggle up nearer the shining goals.

Little by little the good in men
Blossoms to beauty for human ken;
Little by little the angels see
Prophecies better of good to be;
Little by little the God of all
Lifts the world nearer the pleading call.—[Author Unknown.

The Roses.

I.

The sweetheart roses linger and smiling deck the sod
And the world is like a picture where the green hills smile to God!
And life's sweet in the living, for no blessing he denies,
And the soul's divine thanksgiving floats in incense to the skies.

II.

The sweetheart roses linger. Though we wander far away
God ever sends his roses for a memory of May;
And the world is growing brighter with the morning and the night—
We're going on to glory in the beauty of the night!
—[Frank L. Stanton in Atlanta Constitution.

"Good-by."

"Good-by!"—Ah, me! the words are weird
As bells that toll for spirits fled.
"Good-by" forewarns the goal is neared.
And yet, "good-byes" are lightly said.
The farewell falls from laughing lips
On ears that idly catch the sound,
As though our lives were buoyant ships,
And years were seas, sailed gaily round.

"Good-by!"—Ah, me! the words are fraught
With vanished hopes and broken ties,
With lessons all too rudely taught,
With angry clouds 'neath summer skies.
From heart to heart, the words should pass,
Whilst friendly hands clasped closely lie,
For swiftly runs the fatal glass,
And surely comes that last "good-by."
—[T. S. Hunt, in Seattle Post-Intelligencer.

Fresh Literature: Reviews of the Newest Books.

NEW BOOKS REVIEWED.

[BY THE TIMES REVIEWER.]

"Tristram Shandy, Gentleman."

THE LIFE AND TIMES OF LAURENCE STERNE. By Wilbur L. Cross. The Macmillan Company, New York. (Price $2.)

The lives of eccentric geniuses are always interesting. The drab and monotonous career of the conventional man does not hold my attention. And even those virtuous and under-sexed ladies and gentlemen who make the lives of geniuses hard to bear by annoying them with their puritanism, like to read of those naughty and creative gentlemen who snap their fingers in the face of the conventions and of the morals which happen to be in vogue during their lifetime.

Little has been known of Laurence Sterne, and in Sterne's previous biographies there have been many erroneous statements and many omissions of facts. In a book remarkable for it painstakingness, its care and scholarly discrimination and research, Prof. Wilbur L. Cross has given us an account of this eccentric parish clergyman to whom we owe some of the most delicious and ironical humor in English.

Sterne, by nature, was controversial. Though a clergyman, he abhorred the conventions; cared not a bagatelle for public opinion; saw only a pompous and serious humor in the warring men of science with their flamboyant egotism; had a spirit bordering on ridicule for smug, self-satisfied indoor learning; and thereupon went to work to relieve himself of his true feelings. He took the natural course that a man of literary instincts would take. He wrote a book, with no thought of any human being but himself, poked fun at everyone and everything he did not like and thereby proved again that indiscretion is the better part of genius.

The publishers of those days, no doubt, were modeled very much as they are in these days—tremendously virtuous (wholly for monetary reasons) and inordinately timid. Their goal was the goal of our own publishers—to offend no one and to apotheosize mediocrity. They refused to publish Sterne's book. However, it made little difference, for this clergyman-author secured the money and put forth a volume himself. And what a volume it was! Every typographical rule in the printer's decalogue was smashed to smithereens. The punctuation, consisting mostly of dashes, gave the impression of having been thrown at the copy from across the room, landing haphazard here and there among the words. The printing of the book, apparently, was done from the ends of some job-lots of type, and gave a most curious appearance. The subject matter was written very much on the same order in which it was set up. In text, it was very much like some of our modern novels, consisting for the most part of padding. The book was entitled, "The Life and Opinions of Tristram Shandy, Gentleman," although the facetious author informed his readers that this satirical gentleman still had the experience of birth before him. However, the book immediately became one of the "six best sellers"—although this charming term was not in use in the eighteenth century; its success was colossal. The book reviewers grabbed their stylographs and went into ecstacies over Tristram Shandy. Their enthusiasm was genuine, too—unlike (whisper!) the enthusiasm of the modern reviewer—because they could not even hope for any advertising from a poor and obscure parish clergyman.

Then the lionizing commenced. The 400 (how little we have changed) opened their arms to Sterne. He was famous. An epistle addressed merely "Tristram Shandy, Europe," was duly received by the Yorkshire parson. Then the publishers (how human and how like our own sweet publishers!) wished to contract with Sterne for his future books. And Sterne, drunk with the madness of it all, promised a new Tristram Shandy every year. But, as if to counterbalance the unconventionality of Tristram, which was unbecoming to a clergyman, he issued intermittently with these books of satire (which in 1767 numbered nine) volumes of ethical lectures and sermons.

Then, of a sudden, Sterne forewent his humor for sentiment. Just why this sudden change came we do not know. Prof. Cross offers an explanation, but to me it is inadequate. He says that Sterne, feeling the approach of death, wished to leave the world with a different impression than had been made upon it by Tristram Shandy. His humor had led him into many indecorums of speech, and after all, Sterne prized his sensibility. However, whatever the explanation of the change, then came the famous Sentimental Journey by which the majority of people know Sterne. Sterne's sentiment, to me, however, has not the interest nor the originality of his humor. But what great writer is known by his finest production? As in Sterne's case, a writer's poorest and most unthinking work often gains him the reputation by which he is to live through the ages.



Three Authors of the Day,
whose works are reviewed on this page.

Criminal History.

TRUE DETECTIVE STORIES. By A. L. Drummond. G. W. Dillingham Company, New York. (Price $1.50.)

For people who enjoy detective stories, or even tales of adventure, I recommend most heartily Mr. Drummond's book. The book is not written in the style of literary detective yarns, but in a simple, straightforward and unembellished manner, and by this very directness it carries an amount of conviction rarely found in stories of this kind.

Few men in this country have been as actively engaged, and for so long a time as Mr. Drummond, in the business of running down criminals. As far back as 1871, he was engaged in the United States Secret Service, and when, in 1894, he resigned from the government employ, he was chief of the service. By no means did this end his activities. For the last fifteen years he has been at the head of a detective agency of his own in New York. He tells us that most of the stories in this book relate to events that took place while he was in the government employ. The stories cover a very wide range of material, from Red River, immediately following the Civil War, to New York Broadway of today. Ex-chief Drummond has had to do with the biggest and most famous criminals in this country, and the inside history of many notable cases is set forth here by the man who was instrumental in bringing the criminals to justice. Many of the stories deal with the counterfeiters, and the magnitude of the operations of this class of criminals in the last century is a thing that we do not realize today.

The most startling story in the book is the last, "Three Women and a Man." It is a most remarkable account of one of the boldest blackmailing schemes on record.

As a literary work, the book makes no pretensions, but, as a record of certain phases of life little known to the general public except through imagination and the overdrawn accounts of professional writers, it must be accorded a place of first rank.

Two Stories.

THE SCORE. By Lucas Malet (Mrs. Mary St. Leger Harrison.) E. P. Dutton & Co., New York. (Price $1.50.)

Although I have not consulted him, I am sure that Mrs. Mary St. Leger Harrison's new book would delight Mr. Parker, because this gentleman takes a consuming interest in the psychological ramifications of the feminine intelligence. Prof. Munsterberg may deny the existence of the subconscious mind, but whatever may be the phase of one's mental development which acts in contradistinction to one's objectivity, this activity is undeniably interesting in fiction, and in Mrs. Harrison's subjectivity lies her power. Her latest book, called (for some strange reason which I have so far been unable to figure out) "The Score," has but two stories, the latter of which could well have been omitted. It lacks the subtlety of development which marks so strongly the first. Though a great emotional truth is brought out in "Miserere Nobis," it is weakened by the fact that the story of its motivation is related by another person than the author. Not being given the freedom of literary language, the choice of syntax, the breadth of vocabulary, nor the methods of story-telling allowed the author of the book, in order to make his psychological point, the young man in the hospital has to indulge occasionally in didacticism to clarify his line of argument. In an objective story this line of procedure is permissible; in a subjective tale it is weakening.

"Out in the Open," the first story in the book, is a very fine thing of its kind. The story, in short, is of two totally different types of men in love with the same woman—the one a playwright and the other a politician. It is a study of the primitive and elemental passions, of the savagery that has still remained in woman's nature, and of its manifestations in modern life. The action of the story is purely psychological, but it reaches such an emotional intensity that no line of physical action could produce so strong an effect on the reader. Lucas Malet has given us a vision of a woman's soul, stripped of the conventionalities and the veneer of modernity. Despite its occasional unnecessary elaboration and one or two minor inconsistencies, "Out in the Open" is one of the strongest things I have read this year.

Mostly Enemies.

OUR INSECT FRIENDS AND ENEMIES. By John B. Smith. J. B. Lippincott Company, Philadelphia. (Price $1.50.)

A unique and interesting book is Prof. Smith's volume on "Our Insect Friends and Enemies," and before we have read many pages of it we begin to realise how absorbing entomological study may be. Not overburdened with technical phrases, nor written in the didactic manner of text-books, this book of general and condensed information can be read and enojyed by those whose knowledge of insect life has been limited to being attacked by a bumble bee, or to chasing a butterfly.

There are over 200,000 varieties of insect life known to entomology, but Prof. Smith believes that twice this number would scarcely cover the differentiated species actually in existence.

A passage from the book that will prove of unusual interest to the small boy is that in which it is declared that insects are not capable of feeling pain.

As to the utilitarianism of certain species of insects, Prof. Smith says that, broadly speaking, there are no insects that are indispensable to man. He adds, however, that there are a few which are of use to man, although for nearly all of such insects there is a chemical or other material substitute. Perhaps there is no more interesting passage in the book than that in which Prof. Smith claims as a fallacy the much-asserted value of bird life to the farmer. While admitting that birds check vast numbers of certain insect parasites, he applies some simple mathematics to the subject with a very interesting result. Birds reproduce in comparatively small and set numers; in fact, their numbers are fairly well fixed, and their increase is very small. On the other hand, insects never increase under a multiple of ten, and sometimes they reproduce a billion of themselves in a season. With these figures, it is easy to see how utterly incapable birds are of coping with these prolific breeders. Prof. Smith points out specifically that it sounds large to find a hundred larvae of an elm leaf beetle in a bird's stomach, and to find a hundred birds to the acre. But when one finds a hundred larvae on a dozen leaves, and knows that many thousand leaves are on one tree, the impressiveness of the figures is lost.

While the faults of insects are dwelt on in this book, the credit due them as plant pollenisers is freely given. Without the bee we would have no red clover. The converse of this statement was proved when Australia imported a great number of bumble bees, with the result that, where theretofore no red clover had existed, it now grew in profusion.

Contrary to belief and the action of of housewives, the centipede has many useful traits, and none of these ugly, belegged creatures should be killed. They are death to moths and roaches and do much to keep them out of the home.

While the suggestions concerning the bumble bee and the centipede may be adhered to, I doubt seriously if the usages to which Prof. Smith urges that the grasshopper should be put will ever come into universal practice. Grasshoppers, we are informed, make a very delicious meal, and can be served in any number of ways. Frying seems to be the author's favorite method of cooking them, although he says if they are stewed in cream they would, by their delicacy of flavor, in time be a rival of the oyster.

Some interesting facts regarding the mosquito are given in another chapter, and many other phases of insect life are treated in an entertaining manner. In conclusion, many methods of extermination for the useless insects are set forth.

Very Suffragettish.

A WOMAN FOR MAYOR. By Helen M. Winslow. Reilly & Britton Company, Chicago. (Price $1.50.)

Members of the Friday Morning Club, allow me to recommend a book to you, which is after your own suffrage hearts—"A Woman for Mayor." Here is the first suffrage novel, and you, whose yearnings for the ballot have led you astray in bypaths of masculine endeavor, can find here, worked out in specific form, the materialization of your fond and earnest dreams. All of your theories, your courses of procedure, your strange and remarkable arguments, are gathered together and set forth in fictional form. The book excludes, characteristically, every argument to the contrary (I know you do not admit there is any argument to the contrary—I am speaking for the male man,) and (with wondrous syllogisms and overwhelming deductions) demonstrates how simple a matter it would be to have a woman for Mayor. Nor is this all. The suffragette who becomes Mayor is a thoroughly domestic woman and fulfills not only her duty of office, but her home duties as well. There is the proverbial love story here, and no suffragette worthy of the name should fail to read this remarkable tract, which demonstrates to all women that they can eat the cake and have it, too.

Let us all rally and join lustily in three cheers for Aunt Alec of Los Angeles, the first lady Mayor of the West.

From Japan.

THE PILGRIMAGE. By Yone Noguchi. The Valley Press, Tokio.

From the Valley Press, Japan, there comes to me an edition of Yone Noguchi's poems. They are bound in Japanese-wise, flimsily, and with such extreme estheticism that it is difficult and inconvenient to read them—in fact, even to get at them. The process consists of releasing from two pockets two ivory tooth picks, attached to an outer cover by blue strings. When this is done it is possible to remove the exterior cover, which is detachable. Then we find two thin volumes, which open with difficulty, refuse to stay open, smell like soft soap, and are sprinkled with ground insinglass. When the process of opening the book is at last accomplished, we come upon some very atmospheric poetry (I know of no other word to use.) Noguchi is a Japanese, a poet by profession, and writes in English. As a freak, he is extremely interesting, and as the product of a freak his poetry also is interesting. Judged solely on its merits as the production of a human being (if poets are such,) the verses could hardly be taken seriously. They are superficial in thought, flimsy in diction, and freakish in their use of words. However, there is a charm in this flimsiness—the charm, possibly, of very shallow water rippling over pebbles. The poems are written, for the most part, in a broken, unparsable, analysis-defying, non-synthetic manner. They are snatches from here and there, half-delineated pastels, with a suggestion now and then of faded-out color. Some of them—the simpler ones, which do not blurt too much—make delightful reading if the brain is tired and one does not care to think about anything in particular. I quote from page 16, volume 1:

"My song is sung, but a moment . . .
The song of voice is merely the body (the body dies,)
And the real part of the song, its soul, remains after it is sung:
Yea, it remains in the vibration of thy waves of heart-sea
Echoing still my song (O shadow my song threw!)
In thy heart's thrill I see my far truer and whiter soul,
And through my soul thou scarest out of thy dust and griefs.

. . . Spring passed,
(Spring in roses and birds is merely the body,)
And I see the greater Spring (O soul-shadow she left!)
In the Summer forest, luminous in green and dream:
O to be that Spring over the world's Summer valley,
O shadow I may cast in the afterage, O my shadow of soul!

The Goose Book.

THE GOOSE GIRL. By Harold MacGrath. Bobbs-Merrill Company, Indianapolis. (Price $1.50.)

Dear young ladies of the frivolous brains and the goitre-like coiffures who visit your hebdomidal wrath upon me by scented letters of anathema because I ruthlessly dethrone your literary idols, McCutcheon, MacGrath and Chambers—I am going to incur your anger again today (pray, save your perfumed stationery,) by informing you that Harold, in his latest goose book, "The Goose Girl," is even poor for Harold. And when you are absorbing the morsels of this bowl of sweetened gruel, remember the following little items of interest concerning the book:

It is unoriginal, nigh unto sickening in its ultra-sentimental places, designed apparently only for such callow young misses as you, was probably written, or rather dictated, in a space of time not to exceed two weeks, has avoided in every instance any semblance of literary or intellectual endeavor, and should be read in conjunction with the consumption of a box of chocolates.

"The Goose Girl" is a literary ice-cream soda.

LITERARY CHIT-CHAT.

"Give me leave to say it (I know it sounds vain,) I know how to make a man of sense happy, but then that man must resolve to contribute something toward it himself." Thus wrote Lady Mary Wortley Montagu to Mr. Wortley Montagu, on March 23, 1710, in a letter which even the independent young female of two hundred years after could not have surpassed in cool-headed logic. "I should be very sorry," she proceeded, "to hear you were unhappy; for the world I would not be the instrument of making you so, which (of the humor you are) is hardly to be avoided if I am your wife. You distrust me—I can neither be easy, nor loved, where I am distrusted. I wish I loved you enough to devote myself to be forever miserable. I cannot resolve upon it." Nevertheless, Lady Mary married this gentleman, who, two years later eloped with her, after her father had selected a rival suitor for her hand. Her strange love letter has been preserved—which, by the way, it never would have been if the gentleman had obeyed the lady's final paragraph: "I don't enjoin you to burn this letter. I know you will. 'Tis the first I ever writ to one of your sex and shall be the last."

"The House of the Vampire," Mr. Viereck's strange tale of the absorptive genius, has just been published, with a new preface, by Axel Berlin and Stuttgart. This German edition is dedicated to Prof. Hugo Munsterberg, who has been strongly interested in Mr. Viereck's theory of absorptive genius. Prof. Ladd, likewise, has metaphysically indorsed Mr. Viereck's views. It is interesting, in connection with the recent Shakespeare controversy, newly enlivened by poor old Mark Twain, that Mrs. Gertrude Atherton, in a letter to Mr. Viereck, has remarked that "The House of the Vampire," fantastic though it is, is the first thing that has ever given her a glimmer of a belief in the idea that Shakespeare is the author of the plays.

"The Vampire," the play based on Mr. Viereck's novel, is now, during the summer months, being played in stock, and it is expected that it will see the larger life of the metropolitan stage again in the forthcoming season.

In view of the recent discussion of President Eliot's "new religion," the issuance of a work on "Christianity, Its Nature and Its Truth," is timely. Its author is Dr. Arthur S. Peake, an English theologian of prominence. It will be published at once.

The Hudson tricentennial is being heralded by literature, some of which is destined to be of genuine value, nor is it ill-advised to predict that the promise of a book on Hudson by Thomas A. Janvier, who wrote "The Dutch Founding of New York," "In Old New York," etc., may be registered in this class. The announcement is made by Mr. Janvier's publishers, the Messrs. Harper, that the volume, while it will be sufficiently compressed not to burden the lighter readers, will contain fresh historic material only recently discovered, and now secured by Mr. Janvier with the authorization of certain historic societies abroad. This material will concern the debated mutiny on Hudson's ship, as a result of which it has been supposed that the explorer was cast adrift to starve and freeze in the bay that bears his name. The book will be published this month. It will be entitled simply "Henry Hudson."

The centenary of Edward Fitzgerald's birth is being commemorated by Thomas Y. Crowell & Company, in the issuance of a Fitzgerald edition of the Rubaiyat of Omar Khayyam. It is spoken of as a genuine artist's de luxe, every page and every letter being the work of the Hungarian artist, Willy Pogany. The motif and color effects are oriental.

Messrs. Henry Holt & Company hope to issue in September the third volume of DeAlva Stanwood Alexander's "Political History of the State of New York," bringing it down to Cleveland's first term.

The Century announces in the September number the identity of the authors who contributed the three stories published anonymously in the June, July and August numbers, each having for its theme the thirteen at table superstition. "With the Coin of Her Life" was written by Owen Wister; "The Waiting Hand," by Margaret Deland; and "The Fourteenth Guest," by S. Weir Mitchell. It was Dr. Mitchell who suggested the series.

Justus Miles Forman, author of "Jason," is traveling in Europe. Half of every year Mr. Forman spends on the other side, leaving in early spring and wandering in whatever direction his friends and his fancy lead. Sailing this spring with England as an initial destination, he crossed over to France and latterly has been in Italy and Switzerland, where most of the accessible mountain peaks offer familiar trails to him. He will return probably in September.

The Reid Publishing Company announces that it will soon issue the fourth edition of "Paul Anthony, Christian." The book was first published in December, 1907.

Moffat, Yard & Company announce that "The Conquest of the Air," by Prof. A. Lawrence Rotch, of Harvard University, director of the Blue Hill Meteorological Observatory, is practically ready for publication.

Wilkie Collins's "Man and Wife," "Armandale," and the "Miscellanies," have gone into fresh impressions on the Harper press. A summary of reports like this shows that Collins has exhausted as many editions of his books in the last year as though he were a popular contemporary novelist.

FORTHCOMING BOOKS.

Mr. William Watson, one of the few English poets, who has received a pension from the government, will publish a collection of verses this fall.

E. V. Lucas will publish a book in the autumn dealing with Paris. It is on somewhat similar lines to his volume called a "Wanderer in London," special attention being given to places and buildings that call to mind the famous names and deeds of the past.

Robert Herrick anticipates publishing a new novel in the near future. It will be entitled, "A Life for a Life," and those who have read "Together," I believe, will turn to this new book with greater interest than ever before in the case of Mr. Harris.

Doubleday, Page & Company have just issued a pamphlet concerning O'Henry and his works. They propose to make this the first of a series of similar publications devoted to their authors.

The Macmillans have on their list for September a book by Clifton Johnson, called "The Picturesque Hudson." This book has been written in much the same way that has proved so popular with the author's "Highways and Byways" series that has calculated to give a familiar as well as vivid impression of the locality described. It carries numerous illustrations.

Longmans, Green & Company announce for publication this autumn "The Memoir of the Right Honorable William Edward Hartpole Lecky," which his widow has written.

Small, Maynard & Company announce for early publication a new book by Prof. Lombroso on "Spiritualistic Phenomena and Their Interpretation." It is said that the alienist retains scarcely a doubt as to the ability of the dead to communicate with the living.

Small, Maynard & Company announce a volume entitled, "Anti-Pragmatism," by Prof. Albert Schinz, who occupies the chair of French literature at Bryn Mawr.

CRAVING TO BREAK AWAY.

Impulse That Sometimes Seizes the Painters of Classical to Do Something Startling.

[Strand Magazine:] "Do you ever," asked an admirer of the late Lord Leighton, "grow weary of painting classical subjects?"

"Often. Every painter is tempted now and then to abandon his province and do something startlingly unlike himself."

Once when the academy was filled with "sensational" canvases Millais said he awoke in the middle of the night after dreaming he was painting a picture, "which even now makes my pulses thrill. It had something to do with a crazy canon and the dome of St. Paul's, but I don't dare describe it."

Probably, if the truth were known, every artist has felt a craving to break away from convention and portray something, either melodramatic, unreal or astonishing. If one casts an eye upon the accumulated products of art for the past century a large number of canvases stand out as being frankly an appeal to the love of the marvelous, if not, indeed, of the impossible. Certain painters, too, have long figured as the exponents of that species of art which, as Whistler said, "hits you in the eye," which is odd, bizarre or thrilling, whether in landscape or allegory, or the representation of human life and incident. One of the most famous a century ago was John Martin, whose pictures, remarked Macaulay, "overwhelmed the spectator." When he showed you a landscape it was such a one as fairly took your breath away, full of immeasurable spaces, gorgeous prodigies of architecture, blazing skies and impossible monsters. Then there came the pictures of Blake, which were of another order of sensationalism. He was gruesome, symbolical, mysterious. Watts was under the influence of Blake when he painted such works as "Cruel Avarice," a man with an eagle's head, "Mammon" and other weird and somewhat disagreeable productions.

Perhaps no man was ever a greater master of pictorial sensationalism than Gustave Dore, for whom "mountains and mirages, monsters and murderers" seemed to possess a charm. But for downright blood-curdling art the Belgian painter Wierts is unapproached, and doubtless unapproachable. There is a museum at Brussels entirely devoted to his works, most of which are literally too horrible for reproduction.

Lanes of Fancy.

Lanes hedged with wild white blossoming rose,
And ripening filberts sheated in green,
Where, spread in splendor of golden sheen,
The white convolvulus shyly grows.

My spirit thrills and my fancy glows
When, lured by dreams, I review the scene,
Lanes hedged with blossoming wild white rose,
And ripening filberts sheathed in green.

All fair, frail blossoms are doomed to close;
A little sunlight and life between
The shy bud-maid and the proud blown queen,
And then comes Death . . . But the fond heart knows
Lanes hedged with wild white blossoming rose.

—[W. Kean Seymour in Philadelphia Bulletin.

A Rose's Love.

The dewey night was cool and fair;
The crescent moon, with a radiance bright,
Shed o'er the garden its silvery light,
And touched the roses sleeping there.

A dainty tea-rose op'd her eyes;
A moonbeam caught in her delicate heart
Endeavored to disengage the cruel dart
And rid her soul of tears and sighs.

The early dawn was cool and fair;
The morning sun, with a radiance bright,
Shed o'er the garden its golden light,
And touched the tea-rose dying there.

—[Margaret King, in Brooklyn Eagle.

Tears.

When I consider life and its few years,
A wisp of fog betwixt us and the sun,
A call to battle, and the battle done
Ere the last echo dies within our ears;
A rose choked in the grass; an hour of fear,
The gusts that past a darkening shore do beat;
The bursts of music down an unlistening street—
I wonder at the idleness of tears.
Ye old, old dead, and we of yesternight,
Chieftains, and bards, and keepers of the sheep,
By every cup of sorrow that you had
Loose me from tears, and make me see aright
How each hath back what once he stayed to weep—
Homer his sight, David his little lad!

—[Lizette Woodworth Reese.



California Cut Glass
Entirely Distinct

¶ The designs of this California cut glass are to subjects of nature, such as the oak and the and are a complete departure from the set patterns to which the cut glass art has been long limited.

¶ These nature designs are master works that have never been successfully duplicated in cut glass. They are cut by a stone of superior position and exceeding hardness, which produces finer and more brilliant lines than are possible the ordinary methods of glass cutting.

¶ California cut glass is obtainable in Los Angeles from this house only. Our showing is very complete and embraces many very beautiful designs in unusual and useful pieces.

¶ We invite every admirer of art to visit our cut glass rooms and see these inimitable productions.

Brock & Feagans
Los Angeles.

BABY GRA



BOTH CUTI

For thirty Soap and Co have afford to tens of th tortured and ferers from itchings, in ings, from bringing co to distract

Guaranteed may be used

Paint and Varnish

ALBERT
627
P1055

Los Ang

San
Ch

Ramona
316 South

...R EACH-AND-ALL GROUP—Sunshine Society—With The Young Folks.

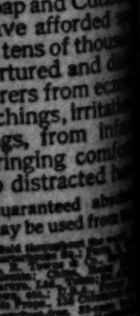
California Cut Glass
Entirely Distinct
...designs of this California cut glass cling ...
...cts of nature, such as the oak and the ...
...a complete departure from the con...
...to which the cut glass art has been ...
...ited.
...nature designs are master works of ...
...er been successfully duplicated in ...
... They are cut by a stone of spec...
...and exceeding hardness, which produ...
...more brilliant lines than are possib...
...ary methods of glass cutting.
...rnia cut glass is obtain...
...Los Angeles from this ...
...ly. Our showing is very ...
...and embraces many very ...
... designs in unusual and ...
...nvite every admirer of ...
...sit our cut glass rooms ...
...these inimitable produc...
...ck & Feagans
...Los Angeles.



BABY ...
GRAN...
BOTH...
CUTIC...
For thirty ye... Soap and Cutic... have afforded ... to tens of thous... tortured and d... ferers from ecz... itchings, irritat... ings, from infa... bringing com... to distracted ...
Guaranteed abs... may be used from ...



Paint and Varnish
ALBERT L...
627 South ...
P1055
Los Angeles
The San Fran... Chron...
Ramona Bui...
816 South Broad...
Main 95...
Advertising ...
Subscriptions ...
F. A. TAYLOR



...dault as to the ...d to communicate ...
...& Company an...titled, "Anti-Pray-...Albert Schinz, who ...of French litera...
...BREAK AWAY.
...stimme Seizes the ...eal to Do Some...arting.
...] "Do you ever," ...of the late Lord ...ary of painting ...
...aister is tempted ...bandon his prov...ething startlingly ...
...demy was filled ...canvases Millais ...the middle of the ...y he was paint...even now makes ...had something to ...ion and the dome ...on't dare describe ...
...ruth were known, ...a craving to break ...ion and portray ...blodramatic, unreal ...one casts an eye ...ed products of art ...y a large number ...ut as being frank...love of the mar...ed, of the impres...rs, too, have long ...ments of that spe...as Whistler said, ...t," which is odd, ...whether in land...e the representa...d incident. One of ...century ago was ...pictures, remarked ...med the specta...ved you a land...one as fairly took ...ll of immeasurable ...ligies of architec...and impossible ...e came the pic...were of another ...m. He was grues...ysterious. Watts ...ce of Blake when ...as "Cruel Ey...an eagle's head, ...weird and some...ductions. ...s ever a greater ...sentimalism than ...poem "mountains ...and murderers." ...charm. But for ...ng art the Bel...s unapproached, ...roachable. There ...els entirely de...st of which are ...r reproduction.
...ency. ...id white blos...ts sheated in ...ndor of golden ...shyly grows. ...y fancy glows ...ams, I review ...ssoming with ...s sheathed in ...
...are doomed to ...life between ...and the proud ... But the ...d white blos...in Philadelphia ...
...rve. ...cool and fair; ...h a radiance ...
...silvery light, ...sleeping there, ...
...her eyes; ...in her delicate ...
...the cruel dart ...ars and sighs. ...
...cool and fair; ...h a radiance ...golden light, ...dying there. ...okiyn Eagle.

...ER'S LETTER.

...from the Leader of Each ...Society—She Calls for ...Letters.

...ch and All Girls: I am glad ...the notion of rallying, for ...ir time to get down to real ...here is only one more picnic ...which is jubilate, and chase ...away, and then I'm in favor ...a certain verse my favor...has hanging in her office:

...et me up to work;
...ove, Lord, I may not shirk,
...do before the night,
...Lord, my work be right."

...ast time we had last picnic ...day. Ada to provide the ...meats, dear, to make the ...or nothing of the salads ...does fit for queens. Talk ...confidents, the making of ...ding salad whose flavor ...ment afterward in palate ...y, is an art that is not to ...I wonder if Nellie, the ...not connect one of those ...s will not show her under ...ding hand, got at least ...ers how to make that sal...we'll be merciful, for any ...can make such a salad is able ...other table-making and a few ...Nellie knows the ways ...

...added several new mem...One from Utah intends ...society there. Another, ...is not Ruth, was so over...r responsibility that she ...when she found that we did ...all of our time laughing. ...have been received. Be ...you will hear from us ...daily writes in reply to Nel...that we are safer in ...man's home teaching our ...in war," and says that ...does not work very well ...she has been faithful to ...neighbor, wife, mother ...in this growing repub...a Prohibitionist, her hus...politics, her father a Dem...brother favors Union La...is a Socialist and another ...ent, voting for whom he ...best man nominated. She ...ballot box is as sacred as ...and should be as free, and ...day one of twenty-one ...women who is qualified ...to vote if he or she ...wonders if Nellie or ...one of voting age. She ...Abigail.

...signs herself "Justice" ...inequality of the pres...of voting same about be...forgetting that his rule ...love and protection. She ...wants should be deprived ...they because some do ...Should all be deprived ...liberty because some fail ...vote in church affairs, ...matters.) She asks why ...men who lounge about ...men property have the ...laws that make possible ...luxuries upon a neigh...women own most of ...and pay taxes, thereby ...value of their property, ...a voice to the moral ...

...Belinda, suggests ...some had, where fruit ...produces, "if the women ...what they can, and not ...say," but save the ...men and jelly-making to ...the various subjects per...the government of home ...they could accomplish ...when they do now.

...you think of that, girls? ...middle of my life was ...to him bottle and spoon. ...had the pleasure, for did I ...not help to stir the jam to the song of

"Stir the pudding, Peggy, and give the ducks a turn.
Be quick, be quick, my little girl, or one or both will burn!"

There were more than a half dozen brothers and sisters to share the scrapings. Happy days were those jam-making days, with a mother who knew how to make jam and bring up children so that they were happy and hearty. That jam question hits a good many of us. Come again, Belinda, when I am making jam and you shall scrape the kettle and I will have the spoon. You deserve it for sending me back in memory to a jam-loving, fun-loving group of happy brothers and sisters.

I hoped that many would follow Betty in writing against woman suffrage.

I would like to see the forces line-up well. There are several points to the question. Those who favor; those who do not. Those who are on the fence as Irvie expresses it, ready to jump to the winning side; those, who like Elsa, will submit to the inevitable and vote if the ballot is given because it is a duty, and last, but not least, the unknown quantity to be reckoned with—"the don't care girl." She is the dangerous one. You are sure of everyone else. Marguerite Winnifred starts out bravely; so does the Beaver.

Now line up, girls, arouse this "don't care" maiden, direct all your batteries toward this sluggish one. Let the girls that represent Irvie's point of view have their fun. Those that express Elsa's get ready "for the inevitable," but the "for and against" sides must direct all their wit and wisdom toward "Lady Don't Care."

Now, girls, for some intellectual fun! Send all letters on this subject to my address, No. 800 East Edgeware Road, Los Angeles. Sign your correct name, as well as a pen name, so that I may identify you in my mind. Now for the fusillade!

I must tell you of my appreciation of that conversation on a late page, between Aunt Mary and Margaret about living one's own life and acting according to one's own principles of right. This little lesson is one of the best that has been given us and will go far to aid us in solving some of the problems of home government.

One of our dear girls writes how her heart is grieved over a daughter's neglect of her mother. She notes that this young daughter is eager to help others even in homely tasks, but gives no loving service to her mother.

Why is this? Can any of you tell? The subject of daughtering should be taken up; that of mothering is a wide one. Where does the blame lie in this and parallel cases? Mothers of daughters are especially invited to help me solve this problem.

I am glad many are taking hold of the fly question bravely and quietly. Soon there'll be no "fly time" in this State; then disease will fly away and we can use the amount of money generally paid to doctors, toward flying machines. How we'll fly! Have you noted Mr. Brook's advice on exterminating flies. Very good indeed! Did you read of the brand-new idea of the young stenographer which enabled a friend to make money by making over-sleeves for office girls? It was crowded down on the Children's part of the page. As I cannot resist reading about children, I found it and wondered if that would not be a good idea for some one of our girls to follow, who wished to earn money at home. Another idea coursed along and that was to ask the Each and All girls to write me letters, telling their experiences in earning money for pin money or a livelihood. Give your real name and address; also a pen name so that I may identify you in my mind.

Those who fail to give pen name, I will attach one to the expression of opinion given. This is one of the ways in which we can be helpful to many. Address the president of Each and All Society, No. 800 East Edgeware Road, Los Angeles, Cal.

Lovingly your president,

ARIEL.

EACH AND ALL MOTTO.

Golden thoughts, golden deeds,
Rid life's garden of its weeds.

OUR PLEDGE.

"To make one another happy, to lighten one another's burdens, to share one another's cares, to be lifters, not leaners, to make the world a little sweeter place to live in, to be mutual encouragers, never discouragers of any one, to start songs, not complainings, and to do every day something beautiful, some kindness which will cheer and strengthen another."

SUNSHINE SOCIETY.

The Rest Room at Venice Helpful to Many Tired Mothers—A Successful Tag Day.

State headquarters with the State organizer and president of the Los Angeles branch, Mrs. William Wallace McLeod, No. 405 South Garfield avenue, Alhambra, Cal.

Los Angeles headquarters for donations, with Mrs. H. B. McKinney, No. 2303 Budlong avenue, Los Angeles.

Monthly meetings the first Thursday of the month, at 2:30 o'clock p.m., committee-room, third floor Chamber of Commerce building.

MOTTO.

"Have you had a kindness shown?
Pass it on!
'Twas not given for you alone—
Pass it on!
Let it travel down the years;
Let it wipe another's tears
'Till in heaven the deed appears—
Pass it on!"

The Sunshine Rest Room, maintained on the ocean front at Venice, by the Venice Sunshine Society, has been a boon to many during the hot weather. It is delightfully situated, and is most comfortably furnished. The large living-room has a table piled with late magazines and is furnished with many easy chairs and a couch. The little dining-room and kitchen are complete, and have helped many tired mothers to prepare lunches for hungry children.

Mrs. F. N. Spear, who is chairman of the Emergency Chapter of the Each and All Society in Los Angeles, has given her time for six weeks, free of charge, to the Venice branch, and is proving herself a real sunshiner by spending her entire time there with a kind word, a smile and a helping hand for all who avail themselves of the rest offered. All the comforts are free, but on the table stands a mite box, into which those who wish to help the sunshine cause can drop an offering. At the room a wheel chair, a baby's go-cart and a pair of crutches are kept until an emergency call arrives, when they become messengers of sunshine work.

Not long ago the Venice branch held a "tag day" on the beach, and made $186 for their good work. The members of the branch are indefatigable workers, and never lose a chance to "pass on" kindness.

The Civic League of Venice is maintaining a vacation home on the canal, carrying on a beautiful work along the lines of the same work as the sunshiners last year. They have the same matron this summer that the sunshiners had last season, and are giving vacations to those who might not have had a rest, otherwise.

The Tropico Sunshine Society, recently organized, is now well under way. It meets on the second and fourth Tuesdays of each month, and the ladies are at work on several baby outfits, to be given to the Maternity Home in Los Angeles. The officers of the branch are Mrs. A. M. Watson, president; Miss Maude Moore, secretary; Mrs. L. L. Cushing, treasurer; Mrs. Edward Ayers, chairman Visiting Committee; Mrs. R. S. Robinson, chairman of the Collecting Committee; Mrs. J. J. Laws, chairman of the Committee on "Shut-ins." Communications to the Tropico Sunshine Society may be addressed to Miss Maude Moore, No. 1116 Glendale avenue, Tropico.

Oakland is soon to have a branch of the Sunshine Society, a young lady deeply interested in the work being now in correspondence with the California organizer.

Voting for the place of holding the Sunshine convention of 1910 is the question being agitated just now in Sunshine circles throughout the country. The Los Angeles branch has sent out postals to its membership with return cards attached, so that the vote may be accurate. The returns go to the president, Mrs. McLeod of Alhambra. So far, all the votes received by her have been for Los Angeles, except one cast for Atlantic City.

A delightful Sunshine whist party was given Monday afternoon by the Los Angeles branch at the residence of Mrs. Leigh Thornton, on Boylston avenue, through which $12 was added to the treasury. After the party, a short called meeting was held to decide several matters of importance. Ten dollars was given to a widowed mother toward the burial expenses of her only child.

The Los Angeles branch started in a very small way eight years ago with ten members. The first few years, while it was learning how to do things, it handled all the cases that came to the branch, and naturally made some mistakes. A number of times unworthy cases were helped, the unworthiness only being discovered after the money and aid had been given. Now, the membership has grown to 220, and the workers, realising that Mrs. Alden's idea in organizing "the International Sunshine Society" was to make it a "good cheer" society, rather than a charitable organization—endeavor to work in conjunction with societies organized for relief work. When a case of destitution is reported, the investigating chairman confers with the Associated Charities, or if she finds that the family needing help should properly be assisted by the Jewish, Catholic or other organization, it is turned over to the right society, the sunshiners helping when it necessary. But the Sunshine Society does not wish to interfere with any other charitable workers, and many members of the Los Angeles branch feel that the work should be more along "good cheer" lines—such as loaning its nineteen wheel chairs to "shut-ins" (they are all in use at present,) making sunshine calls on the sick and the stranger; taking flowers to the hospitals; securing employment for those in need, and working for the betterment of widows and little children. Living "sunshine" day by day is the main thing, and it is not so easy as it sounds; though it pays. We cannot all do great things; we cannot give the money we would like to give toward decreasing the misery in the world. But we can give a smile, or a cheery, helpful word. We can "pass on" the bright things in our own life; we can find some one each day who needs us, and the uplift we can give.

At the convention last year in Houston, Mrs. Alden gave an illustration showing the power of a smile, or a frown, that caused her audience to shake with laughter for the moment, though it made her hearers think afterward.

She said that in a certain large public school in Buffalo, N. Y., there was a thriving junior branch of sunshine, and most of the children, as well as the teachers, wore the little white and gold Sunshine pin. One rainy morning, when the spirits of the children were naturally somewhat depressed, the teacher of one of the lower grades was in a very bad humor. Nothing suited her, and, with a heavy frown, she made no attempt at being pleasant, but found fault with everything. The gathering unpleasantness could be felt, and the children were getting restless almost beyond the point of control. Suddenly, the teacher noticed a little fellow in a back seat take off his Sunshine pin, and furtively hide it in his desk. Curiosity got the better of her temper and, calling him to her, she asked why he had hidden his Sunshine pin. Quick as a flash came the answer, accompanied by a frown as heavy as had distorted her own brow all morning. "Ah! it ain't no use trying to be pleasant and sunshiny with such a cross teacher!" The teacher's sense of humor was appealed to, and she laughed so heartily that the children, including the small offender, joined her. The atmosphere was cleared, and the lessons were recited in a quiet, orderly room. Later she told Mrs. Alden "the small boy and his Sunshine pin taught me a lesson I shall never forget."

"So brief the time to smile,
Why darken we the air
With frowns and tears, the while
We nurse despair?
Stand in the sunshine sweet,
And treasure every ray,
Nor seek with stubborn feet
The darksome way."

APPEAL TO THE ANTIS.

One of Those Opposed to Woman Suffrage Speaks Her Mind on the Subject.

Dear President and Girls of the Each and All: I want to have my say, too. I believe there are more women who do not want the ballot than who do, and I do wish the members of this society who do not want the ballot would say so. I'll warrant that Marguerite Winnifred is a young woman, unmarried, with her ideas about a man's vote being "for the control and advancement of business and material interests." Some men may take this view of the matter, but not "principally" so. There are quite a number of good men left yet who are wide awake to every interest for the betterment of humanity. They deem the position of husband and father a sacred one, and the interests of home, wife and children are paramount in their hearts. The trouble with women is, they have not enough patience. Do not meddle, Marguerite Winnifred, and the rest of you girls who want that ballot, with what is no concern of yours. The men who do not realise their position will soon understand all that is expected of them and come up to your ideals. Let them evolute; give them time. Be patient, girls, and be patient. The best men are husbands and fathers of families. If you'll start a training school for wives and mothers, teaching women what is expected of a wife and mother, how to govern children, how to regulate the family expenses, how to dress harmoniously without running into debt, and following fashion's extremes, you would be accomplishing something. "The Beaver" says it is a step backward. Why, girls, it's a whole flight of stairs downward. How many of you think so? Then say so. There is one thing I have observed. The women who want the ballot are a lot of bachelor maids, women with few or no children, and women who live in hotels and apartment-houses. The women who do not want it are women who knew what love of children, husband and home means; women who are not carried away by every foolish fad; women who believe in doing their duty to husband, children, home and country, church and state, and letting the men boss the job of voting.

If the men do not do their work properly, who is to blame? Who in this country control the up-bringing of the men children? The mothers, surely! Now, because a lot of old maids and women without children want the ballot, is it fair that the rest of us should have it? How much better it would be if the maids would marry and make homes that were homes, and these women who are putting away baby hands would let them come into their lives and train them in usefulness and love.

Girls, girls, you are asking for what you do not need. You think you need it, but something is the matter with your "think tanks."

What the country needs is more good mothers, trained mothers and trained fathers. There are worse evils than non-voting women; evils that the women can be busy in eradicating. Get very busy, girls, and do a little real thinking. You do not need the ballot to help eradicate the evils. It is quite unnecessary. The president has my address. She seems to fear that I'll hurt your feelings. I told her that women who wanted the ballot should have their feelings hurt. She said something about being a member of a Society for the Prevention of Cruelty to Animals, but I think it is real cruelty to men folks to say so much against them in a society where they are not allowed to say a word. I know all men do not do their duty, but the most of them do, or civilization would not advance so rapidly, and the men who do not do their duty are men who have not had the proper training, the proper kind of mothers, wives and sisters. I know that some of you girls will not like what I said, but I am telling you the truth as I see it, and am old enough to be your grandmother.

BARBARA.

ON THE FENCE.

A Letter from a Member Who Is Still in Doubt in Regard to the Suffrage Question.

Dear Betty: I am still on the fence about that suffrage question. You make your position very clear and positive. I am very anxious to hear some more from your side of the question, but perhaps that will make me become as Blossom wrote of Prof. Starr, "the victim of his researches." I wish to be very impartial in my decisions. So many of my friends who are suffragists seem to understand something about physical culture. The way they carry themselves shows that they fully understand the part that great muscle, the diaphragm, plays in their being. Any one of them could wear that new pantaloon costume that there is such a furore about; or the jersey dress, and look beautiful. Women who claim that sort of dress immodest are generally women who carry the weight of the body on the heels, and they have all sorts of diseases in consequence. A woman can't wear that style of dress with her body in an unsoldier-like attitude. Perhaps the antis understand about the diaphragm also, but I knew one thing surely, and that is this: It is impossible to be perfectly poised mentally and physically unless one carries the diaphragm in proper position. The rest of the girls consider that my hobby. I intend to ride it until I find a better one. The suffrage question may be a good one to discuss, but this is a better one, for there is only one side to it and that is the side I am on. It is the only important subject before the race. That was one reason I wanted to find Bettie by sea if she understood. She certainly is jolly and laughs much, and that is half the battle against sin and disease.

The other girls will write soon. No, they are not angry with you, Bettie. They are as calm, cool and collected as cucumbers. The furore over the suffrage question which is going on at our house is interesting enough to write a book about. The other girls are taking it seriously, but to me it is great fun.

IRVIE.

News of Health Chapter.

The following letter has been received from "Versatile Verona:"

Dear Girls of the Health Chapter: The round-robin letters are flitting away this week to class No. 1, with a further review of how to generate life electricity, as given you orally last spring. They also contain information in responses to questions asked. Your postals received and appreciated, also letter of Mrs. M., asking for the round robin, when we were all through with it.

Class No. 2 will soon need this review, and so it must fly a greater distance. One of the members is in Pennsylvania, another in Mexico. There are so many in class No. 2 that it had to be arranged in groups, and yet there are several waiting for the first letter to make its rounds, so that it may be sent upon another errand.

May C. promises to study, regain her health and teach. She has the entire printed lessons. One dear girl inclosed 50 cents, which was used to defray stationery expenses of many who forgot stamps when they made inquiries.

Several gentlemen have applied for admission to this chapter, but, of course, could not be admitted. They can have the printed lessons and information regarding the same by addressing the chairman of the Health Chapter, care of Mrs. Mitchell, No. 948 Clay street, Los Angeles.

Our round-robin letters are only for members of this society. It is a very easy matter to generate electricity in the body when one understands how. Once having learned how to get it there never is a time that it cannot be brought to life. It is the best stock in trade that any human being can have, and for this reason it should be sought by all persons. This is no money-making scheme. I am only trying to interest a few women to take up what I have found very valuable.

Be patient until you receive your round robin. Send it on quickly, so others may get the benefit of its song, for it surely sings a new song.

Yours for health.

Who Will Help?

Is there any office girl or commercial student who reads the Each and All page who will consent to do a little typewriting each week to assist Marguerite Winnifred, the chairman of the Would-Be Authors, to copy a circular letter, explanatory of the chapter's work, which is mailed with a personal note to prospective members? Later on, when the circular letter has been perfected, it may be printed, but at present the wisest course seems to be to typewrite it.

The circular letter runs to four pages, double-spaced, and an original and five carbon copies can be made at a time on thin paper. From a half hour to an hour will make one set of copies, and seldom more than one set a week will be wanted. The typewriting can be done in spare moments, the first page one day, the second some other day, and so on. Some girl who is not particularly busy with her office work might scarcely miss the odd minutes she used in between to do this copying. The cost of typewriter paper and carbon paper, as well as postage, will be gladly paid by Marguerite Winnifred. If any compensation is made above actual expenses for materials, it will have to be paid from the chairman's own pocketbook.

There is so much personal correspondence connected with the Would-Be Authors' chapter, and so many details of work to be planned, with which no one except the chairman can deal, that Marguerite Winnifred feels that she needs every one of her few spare moments for these imperative demands and is hoping that she may be able to relieve herself of the duplication of circulars.

Is there any girl who will help? If there is, will she not address a note to Marguerite Winnifred, in care of the Each and All department, to be forwarded? Any help rendered will be greatly appreciated, and the girl who gives her time to aid may be assured of the thanks not only of the chairman of the Would-Be Authors but of all the members of the chapter as well.

...ies and School Children---Striking Pictures and Points Here and There

...AND RICHARD.

...Occurred on a Friday ...Little Country ...School.

...did seem a hard day ...it was because the ...at tired out after the ...be that as it may, the ...little country school, ...have restless and mis...than any other ...never, it followed that ...was, too. Well, the ...I am going to write ...story. Some folks you ...is an unlucky day. ...country school, Friday ...but it, the lessons ...reviewed, and an ...and devoted to ...girls and boys of ...poetry. Our ...was the fa...any little girl ...recite the "Psalm ...Smithy," "Ar...say of Longfel...was a pleasure to ...catch the expres...into their voices. ...had their reci...Friday, and when ...pleasant she al...boys and encour...on this particular ...am writing, the ...really bad. Not ...were able to give a ...the teacher ...allowed a recitation ...school to study. ...disappointing to ...planned a great ...ming pool for ...were pretty still ...and not one of ...from his books. ...the best scholar ...also the best ...Alice Brady ...dolls in her ...girl and al...quality, and she ...those times ...would be looking ...look back ...as you ...of her book, ...before her ...

...right to Alice ...she has some ...paper dolls, ...and I always ...this time ...was like ...her dolls a ...then she ...showed ...to Richard ...that she ...because he ...who had ...the wound ...to the pic...instead of ...written such ...any boy as ...a tear. ...

...he took it and opened it and drew out—what do you think. A paper doll!

It came so sudden and Richard looked so funny that we all laughed, and before we knew it the teacher had turned around and the next thing we knew, teacher was pulling Richard, paper doll and envelope out into the middle of the room. Richard Parker never did anything in school but study, and it seemed funny to see him standing there with his face all red, and a paper doll held in his outstretched hand. For this was the punishment that had been meted out to the poor boy.

"We did not know you were so artistic, Richard," said the teacher. "Who taught you to make paper dolls?"

"I did not make it," said Richard.

"Then who did make it?"

But Richard made no further reply. He only stood there very quietly.

"This is not Richard's doll," I finally said, for I could stand it no longer. "I saw the envelope containing it handed to him."

Poor Richard looked around at me gratefully, but the teacher turned to me and said:

"So it is some of your work." I only shook my head for I was afraid to speak for fear I should cry.

Then she asked if I knew whose property the doll was, but I did not answer, I only hung my head.

Then at last there was a smothered hum of voices in the room, and when I looked up there was Alice Brady walking right up to Richard. She took the paper doll from his fingers and turning her face toward the teacher, who sat at her desk she said: "This is my property. It was sent by mistake." Her face was as red as scarlet, but she looked very calmly at the teacher. The teacher very quietly told Richard and Alice both to take their seats, and advised Alice not to make such mistakes again.

After school Alice got the envelope from Richard, and he never knew of the mean little note she had intended for him, although it was in the envelope all the time.

Pap Ezra on Suffrage.

In a rather picturesque way, Harry B. Allyn, in his August "Pap Ezra" letter in Spare Moments, gives some reasons against woman suffrage that it might be interesting to reprint. He says:

"The right to vote carries a lot of things with it that women hadn't ought to tamper with. A man running for office—and no woman ought to vote who isn't prepared to take the office as well as work for it—has got to recognize, along about election time, every scalawag in the township as a bosom friend and brother, or he can't hope to see his party come out on top. I'd like to inquire how a woman'd drive up to Hen Miller's shack full of young-uns and kiss every one of them with a smile on her face and compliments on her lips, when everybody knows that they're the homeliest, meanest-featured and dirtiest bouquet of infantiles this side of the county seat. And I'd also like to be informed as to just how she would go about it to rope in and tie that bunch of loafers who frequent the livery barn behind the Barley Sheaf saloon.

"I suppose women figure a lot on moral suasion, added to their sex, but that ain't politics as they're played. And when a woman stoops, in fact grovels, to the level of politics, she's losing the very thing she needs to score with—the attractiveness of a womanly woman.

"Here in the shrewdest republic in the world, a two-dollar bill will go further than anything I've ever run across, and women are notoriously addicted to being tight wads when it's a hundred to one as to the results.

"I never heard of a woman's hankering to break horses or heave coal or wade into the wood lot with an ax in her hand, so why should she pick out the daintier work of man, such as playing politics?"

A Fence With a History.

A peaceful citizen of Georgetown, D. C., which is now a part of Washington, has surrounded his home with a most belligerent looking fence. This fence is a picket one, and is made of old gun barrels, and the gun barrels have a very wonderful history.

It was to secure these guns that John Brown made his raid on the United States arsenal at Harper's Ferry. In 1858, the government arsenal at the juncture of the Potomac and Shenandoah rivers was working full time. Brown had heard that a large shipment of guns from the armory was to be made to San Francisco, so it was planned to capture these muskets and to arm his followers with them.

Brown took possession of the armory gates and the principal streets, and as the gunsmiths approached the arsenal, one morning, they were arrested and lodged in the fire-engine house, which came to be called John Brown's fort. After the Brown insurrection, the United States decided not to ship these muskets to the West. It is believed that the Federal authorities came to this conclusion because late inventions had made the gun valueless, as a weapon of war. Anyway a batch of 400 guns was offered at public auction and the whole lot was bought by Ruben Daw of Georgetown, a gunsmith. Finding it difficult to dispose of such a number of military weapons at a profit and having recently erected a new house in Georgetown, the idea came to him to take the gun barrels out of their frames and stocks, saw them off at the hammer, file away the end sight and use them as pickets of a fence. He carried the idea into effect. The base of the fence was made of granite, and into this the guns were sunk, breech first. A connecting rod was run along near the tops of the old barrels, and thus the gun-barrel fence, which has become famous at Georgetown was constructed.

A Sponge That Works.

"Here is a clever notion. A fog bell," said an old New England fisherman.

On a bleak, gray afternoon they stood at the seashore—the old man and his city cousin, up for the holidays from Boston. A great bell hung from a scaffold, and under a metal cover hung a great sponge.

"This here machinery is wound up regular," the fisherman explained, "and this here sponge is kept under cover so as the rain can't get at it. In dry weather natch'rally, the sponge is dry and light; in foggy, though, it gets heavy with fog natch'rations, just heavy enough for to press down the lever that starts the machinery a-going. Then, ding-dong, ding-dong, sounds the bell in the fog, savin' many a fisherman from wreck on this rock-bound coast.

A Wild Bee's Home.

A wild bee's home, as we all know, serves the purpose of a storehouse as well as of a place for the young to grow and develop. The entrance used by the bees is often very small, but it always leads into a large room. The wax for their honey and brood cells is the only thing in the least like furniture which they require. The firmer and more bare the walls and floor, the better for them.—[St. Nicholas.

Answering Answers.

The following amusing answers were culled from the examination papers of children ranging from 10 to 15 years of age by the Christian Endeavor World:

One of the greatest things that Columbus discovered was that he had not the faintest idea that he had discovered America.

Washington said to the soldiers at Valley Forge that they that are whole need not a physician.

The Chesapeake attacked the Shannon and drove her up the Shenandoah Valley; then the Shannon attacked the Chesapeake and the war ended in a battle.

At the battle of New Orleans three of the British officers were killed, one of them mortally.

There were many lives lost, including wounded, dead and dying.

The Romans left the Britons low-spirited and crestfallen.

The Parthenon was used as a powder magazine during the Trojan war.

The outline of Greece is very rugged, surrounding all the country, or nearly all.

The Persians hurried across the Hellespont, burning it behind them.

The Phoenicians were never a very noted sex.

The art of the Assyrians was noted for wings.

The British shared their glory alone.

Charles II didn't bother himself much with women, as most kings did in those days.

Bathos expresses a great deal of emotion, as "A Daniel come to judgment."

Hawthorne could not live upon his pen.

A great many of our authors were born there, Hawthorne, Thoreau and the battle of Concord.

Dickens married, but not successfully.

Tennyson, born in a seaport town, married a Boston girl, died at Stratford-on-Avon.

The chief elements of English are Anglo and Saxon.

The three great literary works of the Hebrews were the translation of the Old Testament into the New and several great histories; these were written on papyrus paper made from that weed.

The great works of Hebrew literature are the Mesana (Mischna) and the Psalms of David.

The small kingdom of Judas was ruled by a diverse character of eighteen kings.

Adhere—here—ad (again) here again. Example: He will adhere the story.

Cognate—born together. Example: Cats are cognate.

Append—hang to. Example: Ulysses appended to the raft.

They buried him without prayer book



Carmen Rodriguez Ortega,
aged 2 years, only daughter of Mrs. E. Ortega of this city.



Elbur Cooper,
little son of Mr. and Mrs. T. M. Cooper of No. 1151 West Twentieth street, who made a hit with the big crowds riding his tiny bicycle in the Elks' parade.

Fun from the Tots.

Small Tommy (after the slippe... seance:) Mamma, I'm glad I'm not a girl.

Mamma: Why, Tommy?

Small Tommy: 'Cause I'd be ashame... to grow up and become a child beate...

Teacher: Now, Willie, if you wou... put your mother's diamond ring in th... fire, what result would you get?

Wise Willie: I'd get a lickin'.

"Get up, Henry," called out the boy... father from the foot of the stairway... "or you'll be late to school. It's aft... 7 o'clock."

"Gee!" grumbled the small boy, "... gets late awful early these days!"

Teacher: Don't know the sixth com... mandment? Now, listen, if a ma... came up to me with a revolver an... shot and killed me, what would I... be?

Johnnie (brightly:) A holida... ma'am.—[Chicago Record-Herald.

The class in grammar was recitin... a small boy was comparing the wo... "sick."

"Sick," he began thoughtfully, th... paused while his brain struggled wi... the problem, then he finished triu... phantly: "Sick, worse, dead."

In a district school the pupils we... asked to define a bee line. A sma... boy answered: "I know. It's a li... a feller makes for home when a bee... stung him."

Jimmie sat on the chopping-bloc... reflectively twiddling his finger... Should he go fishing or play ba... His grandmother called from the op... window: "Jimmie, don't you kno... 'Satan finds some mischief still for id... hands to do?' Bring in a basket... chips."

Replied Jimmie, with a twinkl... That ain't no mischief.

A Hand Clasp.

'Twas just the clasp of a friend... hand,
But a message it gave to me,
In a language by far more perfect
Than spoken word could be.

It told me of a friendship true,
It whispered of love that was min...
It spoke of aid when needed,
No matter the season or time.

It bid me have faith and courage
Along life's rugged way;
And many a cheering thought
It transferred to me that day.

Then although no word was spoken,
By which I could be impressed;
Yet I received the message,
That friendly hand expressed.

ESTELLA BUHLINGER.

In the Interest of Truth.

"I'm glad it's over," sighed the maid of honor. "Of course, it's been lot of fun, but I'm tired enough to rest now. Summer weddings are so trying."

"The bride was a very pretty bride, wasn't she?" said the best man. "George is a lucky dog."

"Marion has always was the prettiest girl in our crowd," said the maid of honor. "But that is a matter of personal opinion," he said slowly. "Were you frightened when you walked up the aisle?"

"Why, a little, but I was so busy wondering whether Marion's train would catch on something that I didn't realize that I was starting up the aisle until I was there."

"Well, that isn't like a woman!" he exclaimed. "To think of worrying about a trifle while taking part in such a solemn thing as a wedding!"

"I don't believe you were any better—yes, I was!"

"How dare you tell me of what you were thinking when you went up that aisle," she said. "I warrant that you were just as frivolous as I."

"No, I thought you'd hear me through and tell you," he said earnestly. "You've never given me a chance to tell what I've wanted to say on a certain subject, you know."

She started to reply, but thought better of it, so he went on.

"When a man's in love with a certain girl he's very likely to think of it as a wedding," he said. "Therefore the natural thing was for me to think I were the bridegroom myself."

"I didn't know you cared so much Marion."

"Care as much as what?"

"I'm wanting to the bridegroom, you know. I'm sorry you take it so hard."

"You know very well what I meant. You're just plaguing me."

"Why, no, I'm not. I wouldn't for the world."

"Oh, you would! You take delight in making me miserable."

"Well, if you're going to talk like that you'd better go where the other guests are."

"I'm not going back yet," he said, tearfully. "If you go back alone it will look queer, so you'd better be quiet and listen."

"I guess I may have to stay, but I don't promise to listen."

"You can't help yourself. As I was saying, if a man thinks the world and all of a girl he naturally has her in mind when he's going up the aisle at his sister's wedding. I determined some time ago to make you give me an answer tonight, for you've played with me for weeks and I'm not going to be trifled with it any longer."

"How fierce!"

"I've known a long time that I was in love with you and——"

"I'd like to know how I was supposed to know that. You never said a word to me about it."

"You don't know how you know," he said vaguely. "But you did. Girls always do. Besides, I was here often enough to give you a hint."

"Other people have been here, too." "Yes, I know that only too well. You confounded Tucker——"

"He's a friend of mine, remember."

"It's just the reason I have no use for him. But that's neither here nor there. What I say is that I must have an answer from you at once.", books such a declaration is followed by the announcement that the man on the point of leaving for the Philippines."

"I have not," he said gloomily. "I am not going to have any vacation mentioning, while you are going to be the beauty of several summer resorts and have all the fellows devoted to you."

"I like the funny page in the paper, surely you don't begrudge me such joy."

"At the least, if you'll give a minute thought to me once in You see —— Well, hang it! I won't let you go without knowing whether you care for me or not. What's the thing about it, anyhow?"

She gave him a quick look. "I don't think," she said softly. "I know."

For a time she insisted that they remain the others.

"Let me first," she said, "just what were thinking when you went up the aisle."

"I was wondering," he confessed finally, "why my left shoe hurt while my right didn't."—Chicago News.

SERIOUS FLOATING ISLAND.

Rises to Surface of Lake Orion Every Summer and Sinks from Sight in Winter.

[Detroit News:] One of the deepest, most mysteries to be found in Michigan is the island that every summer rises to the surface of Lake Orion, beyond Park Island, and every fall goes back again to the depths whence it arose.

The periods of appearance and disappearance are nearly regular. It comes to the surface along about the middle of August and goes down again to its home about February 15. What causes it thus strangely is a conundrum which no one has been able to solve, and while efforts that have been put forth to keep it with us or compel it to remain in the depths have been alike without results.

The occasion a number of farmers and teamsters resolved to put the end out of the floating business. In their efforts to do so they hauled many loads of stone and deposited them in it during the early part of the year, believing that when it went down in February it would go down for good, weighted as it was with the stone. But the following August saw it come up serenely from below—minus the load of stones.

At another time an effort was made to hold it on the surface and it was moored to the surrounding country with heavy log chains. When its time of departure came it departed—and the log chains departed with it. The surrounding country to which it was moored was saved, but the log chains were never recovered.

The island is composed of soft mud and vines, and there are some skeptics who attribute its formation and disappearance and disappearance to the gathering of vegetation in one spot and the currents of the lake and its subsequent decay. The majority, however, believe that the island is the result of the spirit of some antediluvian monster, who comes to the surface annually to keep track of the doings of the world from which he has departed.

What Will They Say?

Have you dealt with your fellowman?
Has you been honest and fair?
Did you say? Well, they all say
But what will they say Up There?

Have you treated the women you know?
Can you dealt with 'em decent and square?
For as the world goes? Yes, but
But will they say Up There?

Have you faced the souls in need?
Sheltered, and scorned, and bare,
Or helped 'em some, at times?
Yes—but,
But will they say Up There?

Have you housed your conscience,
And?
Can you screened it, or didn't you
Nothing to say, now? This
Is bad!
But will they say Up There?

—[Philadelphia Star.

$3.00, $3.50, $4 and $5 Curtains
A Bold, Determined Clean Sweep $2.50

250 pairs of high grade curtains, the clean sweep of an important manufacturer, strengthened by the addition of 100 pairs of our own stock, consisting of the three, four and five-pair lots of real $3, $3.50, $4 and $5 curtains, combining Irish point, Cluny, cable nets, braided novelties and a vast assortment of Scotch nets. They all go in the Clean Sweep Sale, pair $2.50.

4 Paper Novels Regularly 10c
From the book department comes this Clean Sweep price. Choice of all the titles in this edition, consisting of about 100. Regular 10c copies 4 for..... 25c
Rear Aisle 2.

Broadway
Broadway Cor. 4



9x12 Body Brussel High Grade Rugs . . $23.50

We want you to compare these rugs with any you see priced at $27.50 to $30. Examine the others carefully, then come here Monday and see these at $23.50. It's a price that we make because of a determination never to be undersold.

Body Brussel $2.75 Rugs $2
These are in sizes 27x54. Most durable of all floor coverings at a truly remarkable price.

36-In. Scrim From 8 to 10 2c
1000 yards curtain scrim, cream color, just what you want for sash curtains. Limit 20 yards to a customer. From 8 to 10, 2c yd.

$7.50 Coil Spring Woven Wire Surface $3.75

Here's a Clean Sweep bargain that will startle the city. An all coil woven wire top, two-piece spring, made to fit full size beds, finished with a set of four iron rests. A real $7.50 value for $3.75. If you need a bed spring you can't afford to overlook this.

Boston Shoe Manufacturer's Line Patent Coltskin Oxfords for Women, for the Clean Sweep . . . $1.25

We took 25 cases of these one style patent colt skin oxfords for women. We got them at our own price, because the manufacturer wanted to make a Clean Sweep. They're made with extension soles, four-hole blucher styles. Choice of all sizes from 2½ to 7. The 25 cases have just been opened in time for Monday's selling. It will make a Clean Sweep bargain worth while.



$1 to $1.50 White Oxfords 89c
A Clean Sweep in the women's section, white duck oxfords and pumps, regular $1, $1.50 and $1.98 grades. Oxfords have leather heels, pumps are covered canvas, all sizes, aisle 3, Monday.

Men's $1.98 to $2.98 Smart Oxfords $1.50
A Clean Sweep of black kid, tan Russia calf or patent colt skin oxfords for men. The majority of them would really be worth $3. They are bargains at the regularly low prices; we'll close them out Monday at $1.50 pair.

Whitmore's 25c Quickwhite 10c
From 8 to 10 Monday

This is the polish you want for cleaning white canvas oxfords. Limit 2 to a customer. No phone or mail orders. 10c.

Clean Sweep Notion Prices

HAT PINS—white head, guaranteed finest steel, regular 3 for 5c, Monday, 6 for 5c

FANCY FRILLED ELASTIC—fine grade in pink, blue and white, yard 10c

EMBROIDERY COTTON—in navy, and black, a 5c value, Monday, spool 1c

"OUR OWN" SEWING SILK—guaranteed full length, for either hand or machine, all colors and black, spool 4c

KID CURLERS—5½-in. lengths, good grade kid, the best finish, 1 dozen 15c

BONE HAIR PINS—shell and amber, some crimped, box 5c

THREAD—a few lines which are incomplete in numbers, some in black, others white, to close out Monday, spool 1c

FINISHING BRAID—white only, 4-yard lengths, wrapped in tissue envelope, some pretty patterns, piece 4c

FOSTER HOSE SUPPORTER—in pink, blue, black, white and red, 15c and 25c values, pair 19c

CHILDREN'S HOSE SUPPORTERS—pin-on kind, in white and black only, pair 7c

HAIR PIN CABINETS—assorted, these have sold at 5c, Monday, each 3c

Clean Sweep Stationery

The Department Manager says "he'll make the dust fly here."

21c AND 25c BOX STATIONERY 11c
Odds and ends, but every box in clean, perfect condition. 21c and 25c grades.

$1.50 LETTER SCALES, ... $1
25c LEATHER DICE CUPS 20c
25c LEATHER DICE CUPS 15c
LETTER POST FOLIOS 25c
The above four items are odds and ends, while they last.

LENNOX LINEN POUND PAPER 15c
Others are asking 25c pound. Envelopes to match, 10c pkg., 2 for 25c.

Bee and Mascot Playing Cards 12c
Many dealers ask 25c for these.

Clean Sweep
$1 to $3 Straw Hats for Men 50c
Monday we sound the knell of straw hats in the men's section. Choice of our entire stock marked regularly from $1 to $3. Nothing reserved; out they go at 50c. 11 of them are marked $3, 14 of them marked $2.50, 18 marked $2, 29 marked $1.50, 26 of them marked $1.25, 8 of them marked $1. The entire lot in one big bargain price at 50c. You can afford to buy one and keep it until next season at this price. The styles are good and practical.

Boys' 50c to $1 Straw Hats..... 25c
Come to the 2nd floor for the Boys' straw hats. It's Clean Sweep in earnest.

Groceries In This Sale

33 LBS. POTATOES, FANCY NORTHERN	53c
49-LB. SACK FLOUR GOLD MEDAL	$2.00
8 BARS SOAP, DIAMOND C	25c
2 PKGS. AERO WASH POWDER	5c
2 CAKES SAPOLIO FOR KITCHEN OR HAND	15c
OLD DUTCH CLEANSER 2 CANS FOR	15c
9½ LBS. SUGAR, GRANULATED	50c
EASTERN HAMS, SUGAR-CURED, LB.	16½c
BLUE SEAL OLIVE OIL, LARGE BOTTLE	85c
2 CANS PIONEER MILK, HONEYSUCKLE OR ALPINE	15c
BAKING POWDER ROYAL, ½-LB. CAN	21c
10-LB. SACK CORNMEAL, WHITE OR YELLOW	27c
3 LBS. COFFEE, BROADWAY EXTRA	$1.00
2 LBS. TEA, ENGLISH BREAKFAST	35c
RIPE OLIVES, OAK BRAND—QT. CAN	21c
ALASKA SALMON 2 CANS FOR	15c
2 BUNCHES BEETS, CARROTS OR TURNIPS	5c

3rd Annual C



House Brooms 5c
Souvenir Price—Beginning at 8 o'Clock .....
500 of these brooms by actual count to be distributed, beginning promptly at 8 o'clock, at the ridiculous price of 5c each. Brooms that cost 23c in the wholesale way. We let this value take the place of a souvenir. Just one to a customer, as long as the quantity holds out. This doesn't mean that half a dozen will be sold and the balance pulled off sale, but there will be 500 for the first 500 customers. None delivered. Basement.

50c to $1.00 Silk and Lisle Gloves 25c
Clean sweep of the odds and ends of different lines, features in a big glove sale. Some short silk, some lisle, some 12-button lisle, in black. In the silks there's a good range of colors. Many 50 and 75c lisles and some as high as $1. While they last Monday, Aisle 3, 25c.

Kayser's $1 and $1.25 Emb. Silk Gloves 85c
These have the embroidered cuff. Choice of green, taupe, wisteria, white, champagne, black and old rose. Sizes 6 to 7. Regularly $1 and $1.25. Clean Sweep, 85c.

12 and 16-Button Silk Gloves 55c
These are the kind with double tips, sizes 5½ to 8. Choice of black, white, navy, brown, tan, green, wisteria, gray and light blue. A grouping from several big sales, Clean Sweep price, 55c.

Women's Linen Handkerchiefs..... 10c
Regular 12½c, 15c and 17c kind. Clean Sweep price, Monday, 10c each. 3 for 25c.

10c Initial Handkerchiefs..... 5c
Several different initials, 6 in a box, regular price 10c; Clean Sweep price, 5c. Limit 6 to one customer.

$6.95 Collapsible Go-Cart $5.75
All complete, with good springs, reclining back, large hood, made of English leather cloth.

$10.00 Canvas Bed Hammock $6.98
Wood frame, upholstered mattress.

The Army One G Merchan

We announce for Monday our Third Annu biggest and best of all our Annual Sales. and from the great enthusiasm that prevai flatter us by imitating.

On the one hand we go right down deep to b
On the other hand we prevail upon manu valling prices. Thus you see this sale is the
It's a sale that will mean much to every upon it being something out of the ordinary, b held forth new inducements.
Even in this great ad. we are unable to at a souvenir price, and there'll be other mem

Kneipp Linen Mesh Underwear for Women Half

No need to dwell upon the quality of this remarkable line of underwear. We're going to discontinue the line; we want to close them out quickly. The doctors prescribe them for all the year round wear. We price them as follows:

$5.50 UNION SUITS.....$2.50 $3.25 PANTS ONLY $1.50

There are not all sizes in these, but if your size is here it's a bargain. Aisle 7.

Women's 39c Embroidered Tan Hose 24c

New and attractive patterns in dainty embroidered tan stockings; imported; full fashioned; double toes and heels. We ask 39c for them, yet they compare with most 50c lines. Aisle 8, 24 cents.

Women's 25c Vests 12½c
They are the 25c quality, but slightly imperfect, and yet you'll hunt a long time to find the imperfections. Low neck, sleeveless, all regular sizes; aisle 7; 12½c.

Women's 12½c Ribbed Vests..... 7½c
Jersey ribbed, low neck, sleeveless; choice of either pink or blue; regular marked price 12½c. We want a crowd for the Clean Sweep Sale. This price will do it. Aisle 7.

Misses' 25c Lace Hose 5c
Clean Sweep of fashioned hose for misses in the lace patterns; solid feet; mostly every size. The reduction looks out of all reason, but it's a fact. Aisle 8.

Women 25c Union Suits 12½c
Here's a bargain that should crowd the department. Low neck, sleeveless union suits, plain knee; big sellers at the regular price. Small sizes that we had too many of. Aisle 7. 12½c.

Kneipp Linen Mesh Underwear for Men Half

The famous Kneipp underwear for men also reduced half price for the Clean Sweep Sale. Those who are acquainted with this famous underwear will be quick to take advantage of these prices. We are closing out the line. Not all sizes. Prices range as follows:

$5.75 UNION SUITS.....$2.87½ $3.00 SHIRTS OR DRAWERS.....$1.50
$6.75 UNION SUITS.....$3.37½ $3.50 SHIRTS OR DRAWERS.....$1.75
Main Floor—Annex.

Men's 25c Sample Sox 17c
Imported full fashioned, plain and fancy patterns, spliced toe, sole and heel. Samples and short lots from regular stock. 17c, 3 pairs for 50c.

Men's 50c Gauze Underwear..... 35c
Also fancy ecru balbriggans, a Clean Sweep; long sleeve shirts, ankle length drawers. Regular 50c garments, white gauze underwear and fancy balbriggan.

75c French Balbriggans For Men 50c
These will wear several seasons; shirts and drawers; every size.

85c Keepkool Union Suits 65c
Elastic mesh, $1.00 quality; our introductory price 85c. Clean Sweep Price 65c.

Men's Rubber Cuffs 10c Pair.
These are really worth 40c; small lot; big value.

Clean Sweep Boys' Suits $3.25
$3.50 to $5 Knickerbockers



There's a good line, but not all sizes of every pattern; dark mixtures, light grays and browns; knickerbockers have suspender buttons; coats with and without belts; regularly $3.50, $4 and $5. Sale price $3.25.

Boys' Silk Windsor Ties 12½c
No phone or mail orders. They're long enough to tie in a large bow. Regularly 25c. Clean sweep half price.

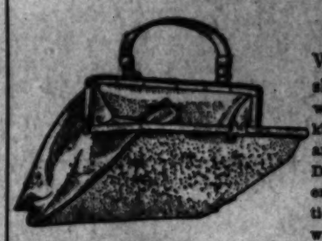
Boys' 75c to $1.50 Short Pants 65c
Knickerbocker and straight pants. Every one of them a bargain at the regular price. Sale price 65c.

Boys' $1 to $1.50 Pajamas 69c
These are dandies at the regular price. Clearance 69c.

Boys' Wash Suits Different Styles 29c
Blouse and Buster Brown, sailor and military collar. Clean Sweep price 29c.

Boys' 25c Blouse Waists 12½c
Full cut, long sleeves. Made of blue chambray, denim, drilling and gingham. Good line of sizes while they last.

Clean Sweep High Grade Hand Bags At $2.00, $3.00 and $5.00



Many Worth Double

We've gone through our stock shopping bags. For a Clean Sweep we've taken the ones and twos of kind. High grade novelties and staples and we've cut them to the very Divided into three lots. Note this every bag is marked with the original ticket and grouped into three lots way—

$7.00 to $15.00 Handbags $5
Two of them are marked now $15, 4 of them $12, 2 of them $10, 1 of them $9, 4 of them marked $8, the balance of them $7 and $7.50, all together. Made of alligator, real pin seal calf and patent leather. All the prevailing styles and sizes. Clean Sweep, $5.

$5.00 to $6.95 Handbags $3
44 of these. They're made of cut-plain, buffed alligator, pigskin, and seal, and leather bags. Every one worth the price they're marked now to $6.95. 26 different styles. Clean choice $3, aisle 3, Monday.

$3.00 to $4.50 Handbags $2.00
Fifty-one of these, consisting of pin seal, sapphian, goat, buffed and walrus grain; also a few fancy opera bags and finger purses. Regularly $3.00 to $4.50. Clean Sweep price, $2.00.

15c to 35c Jewelry 9c
Clean Sweep .....
A lot of beaded and chased beauty pins, fancy brooches, some with settings, veil and scarf pins, belt pins and buckles. You'll be sure something you need in this collection. Clean Sweep, 9c.

Clean Sweep Women's

Rich bargain plums will be ripe for choosing, in the Ready been considered. It's a question of clearance.

New $19.50 to $35.00 White Serge Suits $15
Not a great quantity of these, but beauties, every one of them. High class tailored garments that will be practical far into the fall. Cream white serge, made in the season's very best long coat models, trimmed with pearl and jet buttons, also self covered buttons; lined with taffeta silk, satin and Peau de Cygne.

16 of them marked $25, 3 of them marked $19.50, 4 of them marked $27.50, 1 marked $29.50, 1 marked $32.50, 1 marked $35.

They all go into the Clean Sweep Sale Monday, choice, $15.

We illustrate one of the styles.



$25 to $32.50 Tailored Suits $15
At the same price, $15, we include beautiful suits of fine prunellas, serges and fancy woolens; all lined with rich satin or taffeta silk. There's a choice of rose, tan, blue, gray and brown. 15 of them marked $25, 3 of them marked $27.50, 3 at $32.50, 5 at $29.50. Choice Monday, $15.

Clean Sweep Coats $12.50 to $18.50 Lines $10
Fine serge coats, pongees and taffetas; a positive clearance; auto and traveler models. Fine cream serge coats, 40-inch and full length models. Also black taffeta coats, all in the fitted and loose models. Broken sizes, but the assortment is remarkable. Former prices were $12.50, $15, $16.50, $17.50 and $18.50. Clearance $10.

ClearingHouse
CLASSIFIED ADVS.

Los Angeles Sunday Times

Part IV—12 Pages
SAY VIRGO
FIRST LINER SHEET

YEAR.

SUNDAY MORNING, AUGUST 22, 1909.

On All News Stands, Trains and Streets. | 5 CENTS.

CLASSIFIED INDEX.

PART IV.

	Page.	Col.
[illegible]	1	1
[illegible]	1	1-4
[illegible]	1	4-5
[illegible]	1	5
[illegible]	1	5-6
[illegible]	1-2	6-7, 1-4
[illegible]	2	4
[illegible]	2-3	4-5, 1
[illegible]	3	1
[illegible]	3	2
[illegible]	3	3
[illegible]	3	4-5
[illegible]	4	1-2
[illegible]	4	2
[illegible]	4	3
[illegible]	4	3-4
[illegible]	4	4
[illegible]	4	4-5
[illegible]	4-5	1, 1
[illegible]	5	1-2
[illegible]	5	2-4
[illegible]	5-6	6-7, 1
[illegible]	6	1-2
[illegible]	6	2-4
[illegible]	6-7	1-2
[illegible]	7	1-2
[illegible]	7	2
[illegible]	7	3
[illegible]	7	3-4
[illegible]	7	4
[illegible]	7-8	1
[illegible]	8	1
[illegible]	8	2
[illegible]	8	3
[illegible]	8	4
[illegible]	8	5
[illegible]	8	6
[illegible]	8	7
[illegible]	9	1
[illegible]	9	2
[illegible]	9	3
[illegible]	9	4
[illegible]	9	5
[illegible]	9	6
[illegible]	9	7
[illegible]	10	1
[illegible]	10	2
[illegible]	10	3
[illegible]	10	4
[illegible]	10	5
[illegible]	10	6
[illegible]	10	7
[illegible]	11	1
[illegible]	11	2
[illegible]	11	3
[illegible]	11	4
[illegible]	11	5
[illegible]	11	6
[illegible]	11	7
[illegible]	12	1
[illegible]	12	2
[illegible]	12	3
[illegible]	12	4
[illegible]	12	5
[illegible]	12	6
[illegible]	12	7

SPECIAL NOTICES—

TO "LINER" ADVERTISERS—Dating from June 1, classified advertising in The Times will be charged by the word at the present established rate of ½ per word in the daily issue and 1½c Sunday.

Close calculations, covering a period of several months, develop the fact that the average number of words to the line is a fraction over seven. This basis for charge, therefore, will prevail after June 1.

Cash "want" advertising has always been calculated by the word, and this regulation will not change the manner of handling it.

The present "want" ad. rate has been in effect for many years, though the circulation of the paper, now more than 40,000 daily and 60,000 Sundays, has trebled during this period. No paper in the United States, rate considered, compares with The Times in "want" ad. service.

THE TIMES-MIRROR COMPANY.

SUNDAY REAL ESTATE LINERS—Classified real estate advertisements for insertion in THE SUNDAY TIMES must be in the office not later than 10:30 o'clock Saturday nights. Other "want" advertisements for Sunday insertion will be taken over the counter until 11:30 p.m.

The great volume of liners printed in The Sunday Times, numbering regularly over 1000 separate announcements, makes this regulation absolutely necessary in order to get the big Sunday issue out on time.

LADIES—LADIES—LADIES.

AT MACDONALD'S COLLEGE OF HAIRdressing and Beauty Culture, you may have expert service in manicuring, facial massage, hairdressing, scalp treatments, ilc; shampoo, 2c. Skilled operatives from our graduate department. Neatest, cleanest and most sanitary workrooms in Los Angeles. MACDONALD'S own toilet preparations we make ourselves and guarantee as absolutely pure. 204 MERCANTILE PLACE, Suite 21 to 44.

WRINKLES REMOVED.

No filling. No operating, but the most scientific method for removing lines and wrinkles; special price $5. Bowsie removed in fifteen minutes. Hollows in the face, neck and shoulders filled in one visit. Deep wrinkles and all facial blemishes removed in one treatment. Lowest prices. Course taught. MRS. DELMAR, Expert Dermatologist, 427 Westlake avenue. Phone Main 7370.

THE AUDIT COMPANY of Los Angeles.

PUBLIC ACCOUNTANTS AND AUDITORS. PUBLIC STENOGRAPHERS.

202-204 CITIZENS' NATL. BANK BLDG. Home phone A3523.

TURPIN'S SCHOOL OF DANCING, 226 A. UNION AVENUE. Open September 1 for reception of pupils. Adults' class Mondays, Thursdays, 8 p. m. Juveniles, Saturdays, 1:30. Matinee, Saturdays, 2:30. Private instruction daily. References. Informal hops Wednesday evenings by invitation. The assembly room can be engaged for select parties. Home 22966. (Circulars.)

MR. MERCHANT—

If you want the best value in your customers, at the least cost to you, investigate the CASH trade-winning RED COUPONS. We hope you are from Missouri. PHONE MAIN 4645, afternoons, for premium list, and prizes. There are "NO BOOKS TO FILL."

T. M. C.

MICOUS DESTROYER.

A cure for asthma, bronchitis, whooping cough and all diseases of the throat and lungs; guaranteed under the Food and Drugs Act, June 30, 1906, serial No. 22,138. Price 50c and $1, by mail, $1.25. T. M. CLAFFY, 127½ E. Third st., room 10.

SPECIAL FOR ONE MORE WEEK—ALL our 15-year-old wines, regular $1.25 per gallon, this week only 90c; our Am. Pride Bourbon, bottled in bond, regular $1.25, this week 85c. All kinds at bargain prices. Free delivery. ED. GERMAIN WINE CO., 633 South Main st. Main 919; Home 10919.

NOTICE IS HEREBY GIVEN THAT C. G. Howe has purchased the stock of goods and fixtures in the Lawndale Grocery Store, from M. E. & W. A. Gartin. All having claims will present themselves for adjustment within five days from date. Signed, C. G. HOWE, Lawndale, Cal.

FOR SALE—MERCHANDISE.

See special bargains offered by Los Angeles department and other stores in the classified columns under above heading. Splendid opportunity to practice economy. Specially selected articles at cut prices, alphabetically arranged.

FREE. FREE. FREE.

One Safety Razor Blade sharpened to shave better than new, free.

Razors honed, ground and polished to please the shaver. Try the Yankee for an edge. 214 S. SPRING. F5305; Main 5294.

MAY E. NUNEZ, PUBLIC STENOGRAPHER, SPANISH-ENGLISH TRANSLATIONS. NOTARY. 204 Mercantile Place. Phone HOME F4563. Sunset, Broadway 1443.

LADIES' ATTENTION. DAVIDSON BROS., the wholesale pumps suit house, formerly in Bryson Block, removed to 325½ S. Broadway. ORIGINAL SAMPLE SUIT CO., 3rd floor. Big sale on tomorrow. $35 suits for $16. All new fall samples.

WANTED—A WITNESS.

Name and address of person who saw woman fall from street car, corner Sixth and Figueroa sts., Saturday, August 14, about 5 p.m. Address D. box 175, TIMES OFFICE.

LOS ANGELES, CAL., AUG. 16, 1909. NOtice is hereby given that my wife, Irene Cronan Severin, having left my bed and board, I will not be responsible for any debts contracted by her after this date. FRED J. SEVERIN.

DOG AND CAT HOSPITAL—

Conducted by Dr. F. J. O'Brien, member of the Royal College of Veterinary Surgeons, London, England. Calls made day or night. 738 S. Figueroa. Los Angeles, Cal. Main 1513; Home F4032.

CESSPOOLS CLEANED OUT

All work done satisfactory to inspector. L. A. SANITARY CO. Phone 10146. Temple 139.

HOW ABOUT THE DESIGN FOR YOUR new house? Is it to your entire satisfaction, and are you sure that the plans and specifications are correct? See C. E. ANDRUS, 319 I. W. Hellman Bldg. Phone F5472.

AN EXPERIENCED STRUCTURAL ENGINEER, who contemplates opening an office in this city, would be pleased to call upon parties who contemplate erecting steel, reinforced concrete or mill buildings. F. B. KLEIN, JR., 2727 W. 8th.

FOR SALE—I HAVE 80-FT. FRONT, NEAR Long Beach harbor, San Pedro, that I will sell at great bargain. Improved with four room bungalow, large lawn, flowers and vegetables. Address E. box 2, TIMES OFFICE.

PICO FURNITURE MOVING CO. $5 A LOAD.

Packing, shipping, storing. City, beach, suburban work in covered, padded vans. WEST 1458 HOME 24627

UPHOLSTERING AND MATTRESSES—Experienced cushion makers. Silk floss and hair mattresses renovated. Woven wire springs restretched. Main 5441; F2787. COMFORT SPRING BED CO., 324 S. Main.

WHY BE GRAY? RESTORE THE NATural color of your hair with the famous Gray-No-More. Absolutely harmless. A permanent cure for falling hair and dandruff. 612 WESTLAKE AVE. Phone 52317.

TIMES BRANCH OFFICE, 331-333 S. SPRING st. Advertisements and subscriptions left at the new Spring-st. office of The Times will receive as careful attention as at the main office. Competent clerks in attendance.

COLYEAR'S VAN & STORAGE CO. WILL move you promptly; vans 75c an hour; storage, packing, private rooms, second floor, $1.50 per month; trunks 25c to 50c. Phone F3171, Main 1117. Office, 508-11 S. MAIN ST.

FENCING EXHIBITIONS FOR CLUBS, Colleges and Societies, by Eastern Lady Fencer; bouts with, dueling swords or foils. Fencing taught. LILLIE WILLIAMS, Sunset Main 4084.

PACIFIC VAN AND STORAGE CONTINUE to give their low summer rates on moving and packing; our vans are the best in the city. 239 W. Second st. A2757. Main 139.

LACE CURTAINS LAUNDERED, STARCHed and stretched, six pairs, $1. Ten years same address. ARTHUR KING, Steam Cleaning Works, 516 N. Coronado st. 'Phone Temple 789. Ruffles ironed extra.

FOR SALE—2000 BARRELS OF HILTON IMIperial Portland cement; a bargain. T. B. KEIM, JR., structural engineer, 2727 W. 8th st.

PANAMAS BLEACHED WITHOUT INJURIous chemicals. We make old hats new by most practical devices. Prices reasonable. Actual prices. A1212. FLICKER HAT WORKS, 538 S. Spring, 426 S. Main.

DANCING? CORRECT FANCY AND STAGE dances taught in all lines; vaudeville specialties. SEND FOR CIRCULAR. RALPH WRAY, 301 Mason Bldg., corner Fourth and Broadway.

PERSONAL—YOUNG LADY, PAINLESS foot specialist; cures all ailments of feet. Also manicuring, scalp treatment. HOTEL ORANGE, 6th and Spring. Suite 2. Open evenings until 9.

FINE FURNITURE, ANTIQUES, PIANOS polished, refinished or made match room, panel work, reasonable prices, send postal will call. Address F. box 146, TIMES OFFICE.

PERSONAL—
FRIEDA BRIGGS CARR FACE PREPS.
1000 BROADWAY—72?

SPECIAL NOTICES—

WANTED—A GOOD STEADY HUSTLER with small capital to help in office, thriving business, rare opportunity for right party; references given by leading business men. Address F. box 171, TIMES OFFICE.

HAVE YOU HOUSEHOLD GOODS TO SHIP to or from the East or North? Get the benefit of reduced rates at BEKINS VAN AND STORAGE CO., agents for tourists and immigrants, 140 S. Broadway.

LADIES—FREE COUPONS FOR ELECTRIC face treatments given free to 5 p.m., including talk on beauty culture. Call today. MISS BALZER, 222 S. Broadway, Room 1.

ARE YOU AN A-1 SALESMAN; CAN YOU sell goods? Would you like to start for yourself, backed by old-established wholesale drug? Call and see our representative, 809 AUDITORIUM BLDG.

IF YOUR ROOF LEAKS (BEN SCOTT) Scott, the Roofer, 1622 S. Main, will fix it. Tin, shingle, gravel and paper roofs overhauled, recovered, painted. BROADWAY 2624.

STAR PLAITING AND RUFFLE CO., Accordion, sunbursts and fine knife plaiting; buttons and buttonholes, 452½ S. BROADWAY.

POETS, SONG WRITERS: I ARRANGE, compose, revise, correct and publish vocal and instrumental music. DALEY, 722 W. Third st. Main 5606.

SUPERFLUOUS HAIRS, WARTS, MOLES, permanently removed; electric needle specialist. Phone 11113. 721 S. FIGUEROA ST.

CESSPOOLS CLEANED OUT, $3.50 PER load. Our men are plumbers and do good work. RED CROSS SANITARY CO. Phone 50084.

FURNITURE REPAIRED, UPHOLSTERING, wicker furniture and refinishing a specialty. Baby go-carts retired. 1203 S. MAIN. Phone Broadway 4382, B4387.

RING RELIABLE MOVING CO., WEST 4131, Home 72584. Padded spring vans, experienced men, $3 for 3 hours' work. Country trips by contract. Furniture packed and stored.

AGENTS—IMPERIAL SELF-HEATING FLAT iron; wonderful invention; also for light cooking. See demonstration, 113½ S. SPRING.

WE CLEAN AND PRESS ANY SKIRT FOR 75c, "suits, ladies' or gents' $1.25; vests, 15c; we call everywhere. A4725, Main 8301. MISSOURI DYE HOUSE, 235 S. Hill st.

PERSONAL—Business.

PERSONAL—
IF YOU WISH RESULTS, CONSULT
THE GREAT
MADAM ANNUVE.
MADAM ANNUVE.
MADAM ANNUVE.

LICENSED SPIRIT PSYCHIC. Born SEERESS AND LIFE READER. Tell you of the living or dead.
WITHOUT ASKING ONE QUESTION.

Gives names, dates, facts and figures.

Before you undertake anything of importance get Madam Annuve's advice first.

HUNDREDS OF PATRONS
HAVE BEEN PUT ON THE
ROAD TO PROSPERITY AND
HAPPINESS BY HER.

Her REPUTATION in LOS ANGELES is PERMANENT. No LIFE READER can EQUAL her POWERS. Madam Annuve is the most RELIABLE and ACCOMPLISHED SEERESS and PSYCHIC in the CITY, who is well known to THOUSANDS of CITIZENS, and has been instrumental in doing a great deal of GOOD during her RESIDENCE in LOS ANGELES. Her past merit has been proven, and a splendid reputation ASSURED. Do you desire to raise the veil separating you from happiness? Madam Annuve will push it aside, and read your fate. Miss Annuve was born with these GIFTS and reared in the knowledge of their perfect revelation.

SPECIAL READING THIS WEEK.
25c. 25c.
IF YOU BRING THIS AD.

719 SOUTH HILL ST. 719

READINGS FROM 10 TO 8 P.M.

MADAM ANNUVE.
MADAM ANNUVE.

PERSONAL—TO "LINER" ADVERTISERS—Dating from June 1, classified advertising in The Times will be charged by the word at the present established rate of ½ per word in the daily issue and 1½c Sunday.

Close calculations, covering a period of several months, develop the fact that the average number of words to the line is a fraction over seven. This basis for charge, therefore, will prevail after June 1.

Cash "want" advertising has always been calculated by the word, and this regulation will not change the manner of handling it.

The present "want" ad. rate has been in effect for many years, though the circulation of the paper, now more than 40,000 daily and 60,000 Sundays, has trebled during this period. No paper in the United States, rate considered, compares with The Times in "want" ad service.

THE TIMES-MIRROR COMPANY.

PERSONAL—
JOHN HENLEY,
The Successful Seer,
Scientific Life Reader,
Gives Dates, Facts, Figures
with unerring accuracy.
Readings Daily.
Psychic Developed.
Occult Books for Sale.
HENLEY.
Low Fee. Low Fee.
239½ So. Broadway.
Bet. 5th and 6th.

PERSONAL—SWITCHES
Special sale of Human Hair Switches. $12 and $10 switches $5.
$8 switches, only $2.98.
$2.50 switches only $1.49.
Crepe, by the yard, only 25c.
Free, for this week only, puffs at ½ price.
Hair combings made up to order; switches $1.50 up; puffs, 25c up, this week only. Mail orders promptly filled. Send samples of hair.
LOS ANGELES HAIR CO.
Wholesale and Retail. 627½ S Broadway.

PERSONAL — LADIES! USE MOLINARO'S prepared Milan bleach to bleach your white ostrich feathers; this is the genuine French bleach, sent by mail, 25 cents, with directions how it is used. The MOLINARO'S MILAN BLEACH, 604 W. Sixth st.

PERSONAL—WE HAVE THE ONLY ABSOlute gray hair restore on earth; guarantee to restore any gray hair to its original natural color or refund the money. IDEAL CHEMICAL CO., room 16, 413½ S. Spring st.

PERSONAL—TIMES BRANCH OFFICE, 331-333 S. Spring st. Advertisements and subscriptions left at the new Spring-st. office of The Times will receive as careful attention as at the main office. Competent clerks in attendance.

PERSONAL—LADIES, ASK YOUR DRUGgist for Chichesters Pills, the Diamond Brand. For 25 years known as best, safest, always reliable. Take no other. Chichesters Diamond Brand Pills are sold by all druggists.

PERSONAL—GRAND RESULTS OBTAINED by MRS. WESLEY for all who consult her on all affairs of life; visit her parlors, 1 and 2, 231½ S. Spring, and be convinced she is the peer of all life readers.

PERSONAL—WANT TEN CONFINEMENT cases at $12.50 per week, we furnish absolutely everything. Call today. HOME SANATORIUM, 58th & Central ave., Phone 2045, South 404.

PERSONAL—LADIES USE DR. LA FRANCO'S Compound; a speedy regulator; for druggists or mail; booklet and testimonials free. DR. LA FRANCO, Philadelphia, Pa.

PERSONAL—ANY ONE OWE YOU MONEY? We make them pay. NICK HARRIS COLLECTION, bank references. 310 Lankershim Bldg. Main 2782.

PERSONAL — THE WILLIAMS COLLECtion Agency; your work solicited; prompt service, straight, honest business methods. F. H. WILLIAMS, Sunset Main 4018.

PERSONAL — PRIVATE DETECTIVES furnished that make good.
NICK HARRIS DETECTIVES.
M3733. 310 Lankershim Bldg.

PERSONAL — LAKE TAHOE, SLIGHTLY worse in city; no material change in country. D. Address G. box 115, TIMES OFFICE.

PERSONAL — FROM MANUSCRIPT TO BOOK. Let us publish yours; submit us what you have. COCHRANE PUBLISHING CO., 577 Tribune Bldg., New York.

PERSONAL — IMPERIAL SELF-HEATING Flat iron; no attachments; also fine for light cooking; agents, see demonstration. IMPERIAL CO., 113½ S. Spring.

PERSONAL—DAGMAR, EGYPTIAN PSYchic wonder; readings daily, 238½ S. Spring.

PERSONAL—SEE MUNDO, THE GREAT INdian seer; readings daily, 344½ S. SPRING.

PERSONAL—MME. ORA, EXPERT PALMist; ladies, 25c; gents, 50c. 325½ S. SPRING.

PERSONAL—HOWARD: DELLA IS VERY sick; calls for you. Please come or write at once. TILLIE, 1236 E. 48th st.

PERSONAL—CARPETS CLEANED.
We cooking; agents, see demonstration. IMPERIAL CO., 113½ S. Spring.

PERSONAL—DAGMAR, EGYPTIAN PSYchic wonder; readings daily, 238½ S. Spring.

PERSONAL—SEE MUNDO, THE GREAT INdian seer; readings daily, 344½ S. SPRING.

PERSONAL—MME. ORA, EXPERT PALMist; ladies, 25c; gents, 50c. 325½ S. SPRING.

PERSONAL—HOWARD: DELLA IS VERY sick; calls for you. Please come or write at once. TILLIE, 1236 E. 48th st.

PERSONAL—CARPETS CLEANED.
We cooking; agents, see demonstration. IMPERIAL CO., 113½ S. Spring.

PERSONAL — MRS. HUMPHREYS, 1005 S. Hill, life reader and psychic palmist, will

PERSONAL—Business.

PERSONAL—
STANLEY
STANLEY
PROF. STANLEY,
WORLD'S GREATEST PSYCHIC.

PROF. STANLEY.

247 — SOUTH HILL STREET — 247

LOOK FOR THE NAME AND NUMBER.
"TRUTHFUL IN HIS PREDICTIONS.
RELIABLE IN HIS ADVICE."

No matter what troubles you may have with yourself or others, come and he will guide you TO SUCCESS AND HAPPINESS.

READINGS—$1-$1-$1-$1-$1-$1-$1.

ALWAYS CONSULT THE BEST. IS IS THE CHEAPEST IN THE END. IT IS BETTER TO CONSULT NO PSYCHIC THAN ONE WHO IS NOT ABLE TO HELP YOU.

It is true that his fee is more than some others charge. However, he believes that he has passed the experimental stages and finds no one who is not willing to pay this small fee of $1.00, providing they receive reliable advice. If after the reading is over and you are not perfectly satisfied, he will not accept one penny of your money.

IF THE TELLING OF YOUR NAME WILL SATISFY YOU, HE WILL DO SO FREE OF CHARGE; ALSO SHOW YOU HOW IT IS DONE.

What is of most importance is facts and figures.

Without your writing or even speaking, he will give you names, dates and figures.

If you want the truth, with reliable advice, you will consult BYRON STANLEY on past, present and future. Also remember what has been told you, which too often is not the case.

NO NEED TO TELL HIM.

There is no need to tell Stanley your story. There will be no "quizzing" or asking of questions. His talents enable him to instinctively know your wants and troubles. Without any attempt at mystification, but with unerring sight into the inner nature of things, he reveals that which you most wish to know. His advice on all matters, business, lawsuits, marriage, health, is invaluable. It is exact and correct—not guesswork. He gives names, dates, facts and figures, and shows clearly and distinctly the road to success in business as well as in domestic and family affairs.

Before you go into anything of importance—or undertake anything serious—in business or love, or marriage, or before you make any change—you should consult the master mind of psychic.

If you have already made a mistake, thrown away your money, and lost confidence through dealing with much-advertised and self-styled palmists and clairvoyants, and their cheap, claptrap methods, start anew, consult Prof. Stanley. He will tell you frankly your condition and what you may expect; if nothing can be done for you he will not take a cent of your money. Has not this honesty on the face of it?

PROF STANLEY IS THE OLDEST CLAIRVOYANT in experience, the richest in knowledge and skill, crowned with years of unparalleled success. His advice has saved and made thousands happy. It will benefit you.

Readings daily and Sunday, 10 to 8. Permanently located.

BETWEEN SECOND AND THIRD STS.
NEAR ANGELS' FLIGHT.

247 — SOUTH HILL STREET — 247
STANLEY
STANLEY

PERSONAL—

PROF. C. IRVIN ALTHOUSE,

235½ S. SPRING, NEAR THIRD ST.
EXPERT ASTROLOGER AND PALMIST.

A resident of Los Angeles 25 years.

PROF. ALTHOUSE is an experienced practitioner in the science of modern ASTROLOGY, by which he has made many REMARKABLE PREDICTIONS. The HOROSCOPE—calculated from the PLANETS at your birth, will show what a powerful influence they have in all affairs of life. It shows diseases, deaths, domestic affairs, financial affairs; your talents; your environments; tells about children; when and where to travel; what to engage in; when to wed; when ill, dangerous accidents, death, losses, troubles, etc., etc., also your good periods coming—GIVING DATES OF THESE EVENTS FOR THE FUTURE. In fact, the HOROSCOPE gives ACCURATE AND RELIABLE information on ALL AFFAIRS OF LIFE. He read E. H. Sothern, Mat Goodwin, Maxine Elliott, Cudahy, Admiral Schley, David Starr Jordan, ex-Gov. Pardee, Senator Mark Gen. Chaffee, Edison, Sousa, Modjeska, Lillian Russell, Calve, Admiral Evans, and hundreds of others.

PROF. ALTHOUSE is an expert PALMIST, and WITH EACH PALM READING GIVES ALSO AN ASTROLOGICAL READING.

PAPINTA, actress, writes and says: "Everything has turned out just as you predicted, when reading my hand and Horoscope. YOU ARE WONDERFUL, and I cannot express myself of what I think about your WONDERFUL TRUE READINGS."

MME. BALDWIN writes: "The Horoscope you wrote for me is absolutely CORRECT. My friend, MME. NORDICA, the singer, first showed me her Horoscope, and recommended your work to me. Inclosed find check for four more Horoscopes—all friends of mine."

MME. SCHUMANN-HEINK says: "I was greatly surprised to find how many of your warnings were well founded. YOUR READING WAS MOST MARVELOUS."

DR. ALEX. J. McIVOR TYNDALL SAYS: "Your work along the lines of Astrology and Palmistry is highly spoken of on all sides."

FREDERICK WARDE says: "Your reading was MOST SATISFACTORY."

LOUIS JAMES writes: "Your reading was ENTIRELY SATISFACTORY."

PROF. ALTHOUSE'S wonderful proficiency in the casting of horoscopes and hand reading has brought him a large and successful practice. The most private confidences are reposed in him, and his advice is sought in the most difficult and critical circumstances. HIGHEST GRADE OF WORK that skill and experience can produce; therefore, HIGH-CLASS PATRONAGE SOLICITED.

Daily and evening, Sunday 10 to 8.
STUDIO PARLOR, 235½ S. SPRING ST.

PERSONAL—

MRS MASSON,

the noted palmist of London, Eng., may be consulted at
232 S. SPRING ST. (over Owl Drug Store.)
by those desiring CAREFUL, CONSCIENTIOUS AND SCIENTIFIC HAND-READINGS FROM ONE OF THE FOREMOST PALMISTS OF THE DAY.

The earnest student and thinker will soon learn in his investigations along psychological lines, that what such persons call occult phenomena proper can readily be distinguished from crude and oft-exposed SLEIGHT-OF-HAND TRICKS, the most common of which is the telling of your name, address, etc., AFTER HE HIMSELF HAS WRITTEN THAT INFORMATION.

PALMISTRY, HONESTLY PRACTICED, WILL NOT tell you your name, but it WILL give you information of considerably greater value in every-day life.

Your vocation, your present line of work, matters of health and domestic life, financial conditions, success and prosperity, can all be told you through scientific palmistry, WITHOUT A SINGLE QUESTION, WRITTEN OR VERBAL.

MRS. MASSON DOES NOT APPEAL TO IGNORANT SUPERSTITION, BUT TO THE FINEST INTELLIGENCE.

HIGH-CLASS PATRONAGE SOLICITED.
(Daily and evenings; Sundays, 9 to 2.) x22

PERSONAL—MME. LE PIERRO.

BORN LIFE READER AND PALMIST.
TELLS YOU ALL SHE SEES FOR YOU WITHOUT ASKING ANY QUESTIONS. CONSULT A RELIABLE LIFE-READER. SHE CAN AND WILL DO ALL SHE ADVERTISES.

MME. LE PIERRO.
719 S. HILL ST.

PERSONAL — PROF. IRA L. GUILFORD teaches you from every known source how to advance your spiritual, mental, physical and bank account; each lesson 25c to $2. Absolutely free readings pertaining to the life solutely free readings pertaining to the life conditions of my pupils. 1225 E. 22D st., west of Central ave. 2 to 9 p.m. 'Phone South 1901. Visits your place when requested. Get power.

PERSONAL—ENLARGE YOUR BUST. Lasteal No matter how young or old you are, we enlarge it 4 to 10 inches; no appliance; no poison; absolutely safe; $1000 if we can't; some treatment. Sealed particulars, 4c stamps. CONWAY SPECIFIC CO., 178A Tremont street, Boston, Mass. We guarantee.

PERSONAL—Business.

PERSONAL—
FREE FREE
FREE FREE
MUNDO
MUNDO

The man of mystery is still here; acknowledged peer of all psychics and known as the wizard of India and the only graduate of the Ordre de Occultism to ever leave his native land. He is unlike any you ever saw, does positively all that others claim to do and demonstrates the power of mind over matter free to every patron. The only man in America possessing this power. Seeing is believing. Try him, then try others and see if they can do the same. A capable man has confidence in his ability and will not require to deposit your money before his work is done. Mundo has read for many of America's leading citizens and a few titled foreigners, but he has more respect for his patrons and more consideration for their feelings than to publish their names broadcast for the sake of advertisement. Nor does he claim to have read for dozens of prominent people that common sense will tell you he never saw. If you need advice and want a reading from a real life reader who does not spend half his time slandering his competitors, see Mundo, the real life reader who really tells what you desire to know or no charge. A foolish weakling only will pay for a reading that gives no benefit. Stop and think, then. See MUNDO, the Hindoo psychic. Special readings, 50c.
341½ S. SPRING ST. ROOMS 3 & 4.

DAGMAR DAGMAR
DAGMAR THE DAGMAR
EGYPTIAN.

Known at the age of 6 as the child wonder of 2 continents; positively the foremost psychic before the public today; will read your life as it never was read before, or charge nothing. Is that fair? Call and receive a demonstration of the most marvelous power ever witnessed. Special low fee this first week.
25c—50c—50c—50c—50c
Parlors 6 and 7, 235½ S. SPRING ST.

PERSONAL—

HE DELIVERS THE GOODS.

THE WORLD'S GREATEST
ASTRAL SEER AND PSYCHIC.
MILBURN.
WHEN CONSIDERING A PSYCHIC
CONSULT THE BEST.
Milburn is the acknowledged leader of them all. Permanently located in Los Angeles. He advises you with a power higher than human. He brings sunshine and success in your life. Work guaranteed.
New location, 716 S. HILL ST. Hours 10 to 8 daily and Sundays.

THAT'S ALL.

PERSONAL—
FOR SALE—MERCHANDISE.

See special bargains offered by Los Angeles department and other stores in the classified columns under above heading. Splendid opportunity to practice economy. Specially selected articles at cut rates, alphabetically arranged.

PERSONAL—Business.

PERSONAL—
FREE FREE
FREE FREE
MUNDO
MUNDO

The man of mystery is still here; acknowledged peer of all psychics and known as the wizard of India and the only graduate of the Ordre de Occultism to ever leave his native land. He is unlike any you ever saw, does positively all that others claim to do and demonstrates the power of mind over matter free to every patron. The only man in America possessing this power. Seeing is believing. Try him, then try others and see if they can do the same. A capable man has confidence in his ability and will not require to deposit your money before his work is done. Mundo has read for many of America's leading citizens and a few titled foreigners, but he has more respect for his patrons and more consideration for their feelings than to publish their names broadcast for the sake of advertisement. Nor does he claim to have read for dozens of prominent people that common sense will tell you he never saw. If you need advice and want a reading from a real life reader who does not spend half his time slandering his competitors, see Mundo, the real life reader who really tells what you desire to know or no charge. A foolish weakling only will pay for a reading that gives no benefit. Stop and think, then. See MUNDO, the Hindoo psychic. Special readings, 50c.
341½ S. SPRING ST. ROOMS 3 & 4.

DAGMAR DAGMAR
DAGMAR THE DAGMAR
EGYPTIAN.

Known at the age of 6 as the child wonder of 2 continents; positively the foremost psychic before the public today; will read your life as it never was read before, or charge nothing. Is that fair? Call and receive a demonstration of the most marvelous power ever witnessed. Special low fee this first week.
25c—50c—50c—50c—50c
Parlors 6 and 7, 235½ S. SPRING ST.

PERSONAL—

HE DELIVERS THE GOODS.

THE WORLD'S GREATEST
ASTRAL SEER AND PSYCHIC.
MILBURN.
WHEN CONSIDERING A PSYCHIC
CONSULT THE BEST.
Milburn is the acknowledged leader of them all. Permanently located in Los Angeles. He advises you with a power higher than human. He brings sunshine and success in your life. Work guaranteed.
New location, 716 S. HILL ST. Hours 10 to 8 daily and Sundays.

THAT'S ALL.

PERSONAL—
FOR SALE—MERCHANDISE.

See special bargains offered by Los Angeles department and other stores in the classified columns under above heading. Splendid opportunity to practice economy. Specially selected articles at cut rates, alphabetically arranged.

SOCIETY MEETINGS—

GET ACQUAINTED SOCIETY 1204 SOUTH Hill, meets Tuesday evenings. Games, music, literary programme, lots cream cake, social. Strangers doubly welcome. Admission free. Don't allow prejudices to keep you from investigating the aims, objects, ideals and work of this organization. It is a clean crowd of cheerful citizens, interested in moral, physical and spiritual development. An ideal society for sick, lonely and despondent people. Howard Carleton Tripp, founder Get-Acquainted society, lectures today, 11 o'clock, Walker Theater Building, Cleveland Hall, South Grand avenue, on "Co-Operative Communities I have visited in Twenty-seven States." This address has been acceptably received by many Chautauqua audiences in the Middle West. Admission free. Mr. Tripp speaks tonight, 1204 South Hill st. auspices Get-Acquainted Society. Admission free.

COMING. FRIDAY, SEPT 3.
MRS. BESANT.

THE RENOWNED AUTHORESS AND LECTURER.

THE OFFICIAL HEAD OF THE THEOSOPHICAL SOCIETY.

Successor to the late president founder, Col. H. S. Olcott.

Inquire for her works at the public library or the Theosophical Lending Library, rooms 702-3 Walker Auditorium, 730 S. Grand ave.

Secure reserved seats early, thousand (urged) away in each city on this tour. Popular prices. For information as to subject and location, address the librarian or phone Main 3803, 54431, 21066, A4432, Boyle 195, WEST 870.

UNIVERSAL SPIRITUALIST BROTHERhood Society holds meetings, 10:30, healing, developing circles; 2:30, lecture by Dr. Green, subject "Faith and Power," followed by tests, messages for everybody present; evening meeting, 8 o'clock, subject, "Self Control," followed by tests, messages for everybody present; full names given; questions answered. CALEDONIA HALL, 113½ S. Spring st.

PEOPLE'S SPIRITUALIST CHURCH—Burbank Hall, 542 S. Main st. Sunday services.

9:30, healing circle.
10:30—Address, Rev. Geo. H. Brooks; messages, Mrs. B. E. Cowell of Oakland.
2:30, circles by the mediums.
7:45—Address and messages, Prof. Norris. Last opportunity to hear Mrs. Cowell. Don't fail to see this gifted medium. 22

SOCIETY SPIRITUAL PROGRESSION, 327½ S. Hill st.; lyceum, 9:30 a.m.; conference, 11; healing services and message circles, 2 to 4:30 p.m.; Young Peoples' League, 6:30 p.m.; lecture, W. F. Kelly, "Spiritualism a Science," 7:45 p.m. Mary C. Vlasek, pastor. 22

THE UNITED LODGE OF THEOSOPHISTS, 142 S. Broadway, Room 117.
Sunday at 3 p.m.—"Lo Here; Lo There."
Sunday, at 8:30 p.m.—"Secret Doctrine."
Fridays, at 8 p.m.—"Things Worth Knowing."
OPEN TO ALL. x22

WANTED—Help, Male.

WANTED—BOOK-KEEPER FOR PAYING manufacturing business who will invest $2000 to $5000 in business. Call at 3030 LARK ST., between 6 and 7 p.m.

WANTED—AT THE 5TH ST. STORE, EXperienced salesmen for rug and shoe departments. Apply to SUPT. 8 a.m. Monday.

WANTED—STENOGRAPHER AND OFFICE man; must be experienced. First-class references required. Address C, box 236, TIMES BRANCH OFFICE.

WANTED ALL AROUND COUNTRY printer, capable of taking charge. Address F, box 191, TIMES OFFICE, stating wages.

WANTED—STEADY SOBER MAN FOR light ranch work; must be handy, care for horses, etc. Call today, northeast corner 6TH and OLIVE.

WANTED—FOREMAN AND FIRST CLASS cabinet men; must be good. MURRAY SHOW CASE FIX. CO., 418 and San Pedro.

WANTED — REGISTERED ASSISTANT DRUG CLERK. OUT OF TOWN. ON TROLLEY. ADDRESS C, BOX 234, TIMES BRANCH OFFICE.

WANTED—A MANUFACTURING JEWELer. Some but first class need apply. JUPITER CONSOLIDATED JEWEL CO., 618½ S. Broadway.

WANTED—GOOD CHIROPODIST. APPLY PACIFIC TURKISH BATH, Wright & Callender Bldg., 6th and Hill.

WANTED—FIRST-CLASS FOREMAN FOR furniture factory; must be up to date. Address ST. box 188, TIMES OFFICE.

WANTED—CUT-OFF SAWYER; ALSO ONE planer man. MANHATTAN FURNITURE CO., 759 San Fernando st.

WANTED—ELEVATOR BOY AT HAMBURger's Majestic Theater. Apply ROOM 201.

WANTED—FIRST-CLASS WOOD FINISHer. Apply REICHERBACH, 1210 West Washington.

WANTED—EXPERT ICE CREAM MAKER. Must furnish references. Apply 1217 UNION TRUST BLDG.

WANTED — SALESMAN TO HANDLE hotels and business chances. 312 WEST 6TH.

WANTED—FIRST-CLASS LADIES' TAILOR. Call all week. 214 MERCANTILE PLACE.

WANTED—MAN TO WORK OUT OF DOORS for tuition in business college. M. 2111, 61402.

WANTED—AN EXPERIENCED POULTRYman; must have best of local references. Call at 204 E. 47TH ST., after 5 p.m.

WANTED—PLASTER MAN AND PLUMBER for cottage in Elsinore. Call 1217 WEST 21ST ST.

WANTED—FINISH CARPENTERS, FIRST class; $4 per day; ready next Tuesday. Call SOUTH 2346.

WANT

Classified Liners.

WANTED— Help, Male.

WANTED—SALESMAN; AN OPPORTUNITY is offered at once to a live reliable salesman, to represent one of the leading New York manufacturers of men's popular priced neckwear, Territory, Washington, Oregon and Northern California. Commission basis. Trade established. Write at once. R. H. JAFFA, Hayward Hotel, Los Angeles, Cal. x27

WANTED—REAL ESTATE MAN; MUST have had large experience and be capable of organizing a sales force and of handling men. Eastern experience preferred. Best of references required. Position head salesman with one of oldest and largest real estate firms in city. Reply, giving age, experience and references. Address C, box 153, TIMES OFFICE. x23

WANTED—JAPANESE PACIFIC EMPLOYMENT CO. Leading agency and contract office. Phone Home F1218, Main 1714. House and Window Cleaning Department. FEMALE DEPARTMENT. ATTENTION—Beware of imitators who are using our firm name, "PACIFIC" 451 W. Sixth st., Los Angeles, Cal. 24

WANTED—JAPANESE A.B.C. EMPLOYMENT OFFICE, 312 South Olive st. Phone Home F5781, Main 1967. All kinds of Japanese help.

WANTED — MEN AND WOMEN TO SELL lots on beautiful Sunset Beach on commission; anybody can sell Sunset Beach lots; money will double and treble there. For particulars see ALBERT H. BEACH CO., Sales Managers, 303 Security Bldg. F2805, Main 8172. x27

WANTED—A BUSINESS HOUSE WANTS married man to take charge of stables; about sixteen head of stock. A furnished cottage with light and fuel, and $50 per month will be paid. Man must furnish $500 bond. Inquire Monday, 2500 McPHERSON ST., off Santa Fe ave. x26

WANTED—SPECIALTY SALESMAN, CALLing on the grocery trade in Los Angeles and near-by towns, to sell a condensed-milk-can perforator and seal as an advertising novelty. Remunerative to the right man. Liberal commissions; positively new, and a winner. Address TIMES OFFICE, Long Beach, Cal. x26

WANTED — PHOTOGRAPHERS, PROFESsional or amateurs, to introduce VELLUM developing paper; a chemical preparation for offering steady profitable home work, making photographic prints, opportunity to make $12 to $15 weekly during spare time; no canvassing. Particulars PHOTOGRAPHIC ART PRINT CO., 24 Stone st., N. Y. 22

WANTED—WE NEED GOOD LIVE MAN for established laundry route; select family trade; one who has ability in dealing with the public; no other need apply. Good salary to right party. Bond required. Apply after 1 p.m., HYGIENIC LAUNDRY, 16th and Central. x24

WANTED—MIDDLE-AGED OR ELDERLY man of good habits, who wants home and light employment and who can do very plain cooking, to share unfurnished cottage at beach or in city, with single man, not strong. Rent and small money for light work. PHONE WEST 6046 after Sunday. 22

WANTED — MEN LOOKING FOR WORK and those who wish to better their conditions may join our association and receive free assistance in securing employment, etc. EMPLOYERS' PROTECTIVE ASSOCIATION, 322 Byrne Bldg., 252 S. Broadway. x

WANTED—GENERAL DRY GOODS SALESman, near city, $75, crockery clerk, $60, Nevada, clothing clerk, $100, Nevada; Harness and saddlery salesman, $100, INDUSTRIAL & COMMERCIAL BUREAU, 624 Bryson. 22

WANTED— JAPANESE EMPLOYMENT AGENCY, 213-215 Olive st. Home F1218, Main 2124. COOKS, WAITERS, FURNACE MEN, Ranch hands, house and window cleaners, HOUR OR DAY CONTRACT. H

WANTED — SALESMEN, CALLING ON butchers, grocers, hotels and restaurant trade; side line of high-class groceries and refrigerators. Address NATIONAL REFRIGERATOR AND BUTCHERS' SUPPLY Co., Toledo, Ohio. x

WANTED—MEN WILLING TO LEARN OR jobs of plumbing, bricklaying, electrical and automobile work, to see our ads. today in column to learn trades. UNITED TRADE SCHOOL CONTRACTING CO., 120 E. 9TH ST.

WANTED — A YOUNG MAN OF GOOD address, well educated, willing to work, would like situation of any kind, clean work, for moderate compensation, or by private family. Phone Home F2805, Sunset Bldg. Address F, box 24, TIMES OFFICE. 22

WANTED—MAN. MUST BE WILLING TO learn and capable of acting as our representative; no canvassing or soliciting; good income assured. Address, NATIONAL REPUTATION REALTY CO., 704 Marden Bldg., Washington, D. C. x22

WANTED—COMPETENT MAN ON COUNtry place. Must understand flowers and landscape gardening, handy with tools and generally useful; horses, poultry, etc. State reference and wages expected. Address F, box 44, TIMES OFFICE. 22

WANTED — SUCCESSFUL SPECIALTY salesman, $400 per month to producers with good reference. Holliday Specialty Co., Danville; advertised line to country merchants; old established house. SANDERS, 194 Schiller Bldg., Chicago. 22

WANTED—EXPERIENCED SALESMAN TO cover California with staple line. High commissions with liberal weekly advance for expenses. Permanent position to right man. L. H. DRAKE, Asst. Supt., Detroit, Mich. x

WANTED — RAILWAY MAIL CLERKS, city carriers, postoffice clerks. Government examinations in Los Angeles November 11. Free scholarship. Write GOVERNMENT CIVIL SERVICE INSTRUCTORS, Dept. , Rochester, N. Y.

WANTED—MAN WITH SOME EXPERIence and well acquainted to work on real estate exchanges and loans. Must have good reference. Good commission to the right man. C. L. STEVENS & CO., 308 Mason Bldg. x22

WANTED—AUTOMOBILE SALESMAN, AN experienced and capable man with Los Angeles experience and able to sell machines, can secure a good position, with the best line on the market. Address G, box 174, TIMES OFFICE. x22

WANTED—BOOKKEEPER. A STRICTLY up-to-date, double entry, all round office man; quick, accurate, and a good penman. Automobile experience desirable. Address G, box 175, TIMES OFFICE. x22

WANTED — GOOD COLORED GARAGE night man, experienced in polishing brass on automobiles; good pay for right man; give phone and address. Address H, box 71, TIMES OFFICE. 22

WANTED—MAN FOR LACE CURTAIN AND drapery stock; one who has had considerable experience in tending stock of this kind and has some knowledge of draping. OVERELL'S, corner Seventh and Main. x22

WANTED—AN EXPERIENCED MACHINist, first-class accountant and purchasing agent; none but capable and experienced men need apply. Address Z, box 68, TIMES OFFICE. x23

WANTED — IF YOU ARE A COMPETENT stenographer or book-keeper and desire a position, apply to THE COMPANY OF PUBLIC STENOGRAPHERS, 227-28-29 H. W. Hellman Bldg.

WANTED—SALESMEN; TWO GOOD LAND salesmen. Can make more money in commissions than their present position pays. Must be able to furnish good reference. Address F, box 48, TIMES OFFICE. x22

WANTED—YOUNG MAN OF EDUCATION to learn the saddlery business; must furnish reference and be willing to start at the bottom. His advancement depends on himself. Call at 219 N. LOS ANGELES ST. x22

WANTED—MEN FOR THE ASSAYING AND cyaniding trade. For particulars see my ad. under Male Help, Instruction Course, and under Help to Learn Trades. 1215½ S. BROADWAY, Room 5. x22

WANTED — MEN IN ALL TOWNS TO handle our Imperial Self-Heating Flat iron; also fine for light cooking; steady work; good pay. IMPERIAL IRON CO., 1195½ S. Spring. x22

WANTED—LOS ANGELES REPRESENTATive; control staple line; large commission; position worth $2500 yearly to man with business acquaintance or to hustler. CONSOLIDATED MFG. CO., Rochester, N. Y.

WANTED—GROCERY CLERK FOR FIRST class city store; must be up to date in all lines of groceries, furnish good reference; wages to start, $17 a week; neat and obliging. Address G, box 134, TIMES OFFICE. x22

WANTED—TWO GROCERY CLERKS FOR store, center city, must have local experience, be quick and attentive to customers; wages to start $10 a week. Call MARKS EMPLOYMENT AGENCY, 125 East 2nd st. x22

WANTED—A GOOD RELIABLE MIDDLEaged man with his own automobile to work for one of the leading real estate firms in the city; good opportunity for the right man. When answering give reference. Address X, box 238, TIMES OFFICE. 22

WANTED—CLERKS AND CARRIERS IN postoffices earn $900-$1200 yearly. Examinations here soon. Full information free. WASHINGTON CIVIL SERVICE SCHOOL, Dept. 131, Washington, D. C. x22

WANTED—YOU CAN MAKE $1 A DAY selling our new household specialty. Write today for information and secure exclusive territory. H. S. BALLARD, Box 35 A, South Berkeley, Cal. x22

WANTED—HUSTLING YOUNG MAN TO pack orders in tea and coffee store; good chance to learn the business; give age and references. Address G, box 136, TIMES OFFICE. 22

WANTED—FEW MEN OR BOYS TO PICK peaches, on ranch. Apply CARR COMPANY, 221 S. Hill st. Monday, 10 to 12 a.m. 22

WANTED—EXPERIENCED LADIES' TAILor, need not call at once. 1125 S. CASUENGA AVE., Hollywood. 22

WANTED— Help, Male.

WANTED—STRONG BOY TO WORK IN shoe department in wholesale house; good chance for advancement to right party. Apply Monday a.m. COHN, GOLDWATER & CO., 218 South Los Angeles st. x27

WANTED — EXPERIENCED LINEN MAN to act as outside solicitor for hotels and restaurants, etc. A good hustler can earn good salary. Apply before 10 a.m., Monday. JACOBY BROS. x22

WANTED—ERRAND AND OFFICE BOY, who lives at home. Must have wheel, about 15 years old. $2 per week. DAKES PRESS CLIPPING BUREAU, 477 S. Main. 22

WANTED — FIRST TENOR FOR MALE QUARTETTE, PROFESSIONAL ONLY FOR EDDIE AND DILL COMPANY. APPLY MARQUIS ELLIS, MAJESTIC THEATER, MONDAY 2 P.M. 22

WANTED—MAN TO WORK ON ORANGE farm, must be able bodied and good teamster; married man preferred. Call Monday, W. T. AMES, City and County Banks, 2nd and Spring sts. x22

WANTED — BY HIGH-CLASS CORRESpondence law school, local representatives for Los Angeles and different parts of California; state experience. Address F, box 30, TIMES OFFICE. 22

WANTED—YOUNG MAN WHO CAN DO A little stenography, for collector and office assistant; At concern. Must furnish good local references. Apply 523 BYRNE BLDG. x22

WANTED—GOOD SIZE BOY OR YOUNG man for general work, some driving; must be steady and anxious to learn business, give references and experience. Address H, box 4, TIMES OFFICE. 22

WANTED—EXPERIENCED STENOGRAPHer for A1 concern at beach town; salary $75. Experienced stenographer and clerical man for Honore, $75, room and board. Transportation. Apply 526 BYRNE BLDG. x23

WANTED—A MAN TO DO CARPENTER work and furnish lumber in exchange for clear beach lot, Santa Barbara, abstract title. CHARLES MERRITT, 2177 Duane st., Edendale.

WANTED—I WANT TO START YOU IN business; spare time, at home; most ingenious money-maker ever devised. Free particulars, F. E. ABBOTT, Desk BJ., Omaha, Neb.

WANTED — INTELLIGENT AGGRESSIVE young man as collector for mercantile firm; give reference and salary desired; good opportunity for advancement. Address H, box 7, TIMES OFFICE. 22

WANTED—CAPABLE NEWS WRITER FOR country paper. One who knows local news when he sees it and knows how to write it. Address F, box 193, TIMES OFFICE, stating ages wanted. x22

WANTED — BY WHOLESALE HOUSE, bright, willing boy about 16, to take care of stock and deliver; must have wheel. Address in own handwriting, C, box 267, TIMES BRANCH OFFICE.

WANTED—BOND SALESMAN—CAPABLE of handling high class securities: Experience necessary. Apply 9 a.m. Monday, PROCTOR & COMPANY, 404-405 H. W. Hellman Bldg. x22

WANTED—CARPENTERS, MILL CARPENters, pavers, laborers, teamsters, waiters, cooks, cabinet makers, porters, all top wages. 124 BRYSON BLDG., 145 S. Spring st. 22

WANTED—YOUNG MAN AS ASSISTANT bank-keeper in wholesale house; must be accurate and quick at figures, salary $60 per month, to commence. Address in own hand writing, stating age and references, Address box 1, TIMES OFFICE. x22

WANTED—ANYBODY, EITHER SEX, CAN make $4 daily all year raising mushrooms for hotels and restaurants with my spawn in cellars, sheds, boxes, etc. Free illustrated booklet explains. HIRAM BARTON, 32 W. 46th st., New York. 22

WANTED—$12.50 CAPITAL STARTS YOU AS manager for big Chicago mail-order house with $15 worth of goods and free advertising matter for them; $90 expense free each month. Address PRESIDENT, 1241 State st., Chicago. 22

WANTED—A REAL LIFE INSURANCE AGENT TO SELL LIFE INSURANCE; MUST HAVE GOOD EXPERIENCE AND REFERENCE. ADDRESS E, BOX 50, TIMES OFFICE. x22

WANTED — THOROUGHLY COMPETENT, capable man, experienced in handling help, to superintend work where employes live; position permanent; must have reference. POSTOFFICE, BOX 942. 22

WANTED—COMPETENT GASOLINE ENGINEER, experienced with pumps, by local domestic water company; must be first-class; give references and 'phone number. Address G, box 174, TIMES OFFICE. 22

WANTED—15 GOOD CARPENTERS FOR outside of city; those with experience on forms for concrete work preferred. F. O. ENGSTRUM CO. Apply E. 9th and Seaton. x22

WANTED — TEACHER, EXPERIENCED, normal trained, eastern certificate accepted, for 6th and 7th grades. CALIFORNIA SCHOOL, 246 Lovelace ave. Home 23673. Apply Sunday, 2 to 5 p.m.; other days, 8 to 9 a.m.

WANTED—BOY IN WHOLESALE OFFICE, permanent position with advancement, must have good education and appearance, reference required, state experience if any. Address box 197, TIMES OFFICE. x22

WANTED—50 GOOD MEN, LABORERS AND teamsters, long job, conditions favorable to men. Apply at room 308 FROST BLDG., N. W. corner 2nd and Broadway. Monday, August 23.

WANTED—SALESMEN, SIDE LINE OR exclusive; extensive line advertising pencils. Ad. printed all around pencil. Appeals to all trades. Liberal commission. A. C. WRIGHT, 16 5th ave., Chicago. 22

WANTED—GOOD LIVE SALESMAN TO sell new dry-cleaning and dyeing machines in Los Angeles and surrounding territory. RELIABLE FOUNDRY AND MACHINE CO., Fort Madison, Ia.

WANTED—INVESTIGATORS AND STORE testers wanted everywhere. Our method offers splendid opportunity for bright, active men. BURLEY DETECTIVE SERVICE, 139 Ideal Bldg., Denver, Colo. 22

WANTED — $25 PER WEEK, RAILROAD fare, livery hire, hotel bills, securing names for mailing catalogues; yearly contract given to right party. UNITED MANUFACTURERS' ASSN., Detroit, Mich. 22

WANTED—SIDE LINE SALESMEN; OUR advertising pipes sell to every business. Commission liberal; correspondence confidential. Sample 10c. JAPANESE NOVELTY CO., Clinton, Iowa. 22

WANTED — SALESMEN EVERYWHERE; greatest accounting system in existence. Every business house will adopt it. Exceptional opportunity; state experience. CHICAGO BINDER AND FILE CO., Chicago.

WANTED—ALL-ROUND MAN, PRESSER who understands pressing ladies' garments; some but first-class need apply. GLENDALE DYE WORKS, Sunset 'phone 2071, Home phone 522.

WANTED—COMPETENT MALE STENOGRAPher and book-keeper for desert; splendid opportunity for advancement; state salary desired and references. Address X, box 22, TIMES OFFICE. 22

WANTED — FIRST-CLASS WASHMAN; must be able to deliver the goods and keep it up. ROYAL LAUNDRY, 465 S. Raymond, Pasadena. x22

WANTED—SALESMAN FOR CITY TERritory. One familiar with filing devices and office systems. State age. Address C, box 30, TIMES OFFICE. 22

WANTED—15 FIRST-CLASS CARPENTERS for Patton and San Bernardino, on forms for concrete. F. O. ENGSTRUM CO., E. Fifth and Seaton sts. x

WANTED—4 JAPANESE MEN TO DIG well; wages $1.50 up. Call Sunday, TOKOHOMA NURSERY, Take Pasadena Short Line, get off at Fairdistown. 22

WANTED—A FINE-LOOKING GRAY PHYsician, registered in California, with some hospital experience; good salary; short hours; no traveling. 747 S. MAIN ST. x

WANTED — EXPERIENCED SALESMAN, understanding china, glass and silver ware. Apply VOLLMER-JANTZEN CO., N.E. corner 7th and Hill. 22

WANTED — FOUR LINOTYPE OPERAtors, three ad men, three makeup men, three job men, non-union. Send references. Write or wire. DAILY REVIEW, Bisbee, Ariz. x

WANTED — A MAN ABOUT THE MILL; also to deliver lumber; steady work; must invest small amount. South 6602. 1420 S. MAIN ST. 22

WANTED — CLERK FOR FANCY GROceries and delicatessen; German preferred; state references. HERMES DELICATESSEN, Denver, Colo.

WANTED—HAVE CONSTANT CALLS FOR men as cutters; contract or day work; give experience and references. WM. HOUSTON BROWN, 1333 Girard st. x

WANTED—15 BOYS, THOSE HAVING EXperience in manufacturing jewelry shop preferred. L. A. BADGE & MFG. CO., 342 S. Broadway. 22

WANTED — YOUNG MAN AS STOCK clerk in drapery dept.; must have some experience. LYON-McKINNEY-SMITH CO., 453 S. Broadway.

WANTED—POULTRY DRESSER THAT UNderstands the business; steady position. Call L. L. RYAN & CO., 714 N. Alameda st. 22

WANTED—4 GOOD CARPENTERS, HIGHest wages for good man. Apply Monday morning NEW MARKET, San Pedro st. Ask for Bucholtz. 22

WANTED — SAUSAGE MAKER, SOMEsingle man preferred, one able to run cold storage machine; Arizona. KERCHNER & UPPLE CO. x22

WANTED — STUDENT JANITOR, LIGHT work, splendid course, good position after graduation. LOS ANGELES BUSINESS COLLEGE, 417 W. 8th st. 22

WANTED — SEVERAL ACCOUNTANTS, $90 to $30; our graduates preferred. LOS ANGELES BUSINESS COLLEGE, 417 W. 8th.

WANTED — STENOGRAPHER, OUTSIDE Los Angeles, $20 to start; good advancement. LOS ANGELES BUSINESS COLLEGE, 417 W. 8th. 22

WANTED—GOOD PORTER CAN GET GOOD inducements. ANGELUS POOL ROOM, 217 W. 1st st. 22

WANTED— Help, Male.

WANTED—COLLECTOR BETWEEN 20 AND 30 years of age; must give good references and furnish bonds; none other need apply. COLLIER'S, 740 San Pedro st. 22

WANTED — FIRST-CLASS EXPERIENCED private stand waiter for "HOTEL DEL CORONADO," $25. See H. F. NORCROSS, 304 S. Spring st. x22

WANTED—MAN EXPERIENCED IN PURchasing department of machinery house; salary $60, with advancement to $100 soon. Apply 525 BYRNE BLDG. 22

WANTED—YOUNG MAN TO RUN ELEvator. Must understand electric motor. Apply Monday morning, LYON-McKINNEY-SMITH CO., 453 S. Broadway. 22

WANTED—MAN WHO HAS HAD EXPERIence soliciting and delivering coffee and tea to build and take charge of route. 313 CENTRAL AVE. 22

WANTED — CARPENTER TO REPAIR 4-room California cottage, has water, gas. Work to apply on rent for same. Address G, box 18, TIMES OFFICE. 22

WANTED—BOY WITH WHEEL, 16 OR 17 years old; must live between 34th and 36th sts., east. Apply to W. F. HALL, Mgr. L. A. Drug Co., 607 Central ave. 22

WANTED—FIRST-CLASS LADIES' TAILOR, to whom good apply; good pay, steady work. Call Monday ready to work. BARRON & CO., 424 S. Broadway, room 202. 22

WANTED—TEACHER OF VOICE AND director of chorus for school of music; tenor preferred. BOYNTON TEACHERS' AGENCY, 225 Stimson Bldg.

WANTED—EXPERIENCED HOTEL AND restaurant help. TOURIST & HOTEL REPORTER EMPLOYMENT OFFICE, room 225-7 Bryson Bldg., 143 S. Spring st. 22

WANTED—A MIDDLE-AGED HEALTHY man can have a home, including all necessaries, in the country; in return for doing chores. Call 9021 SAN JULIAN ST., city. 22

WANTED—EXPERIENCED MANAGER FOR Arizona general store; opportunity to advance; state salary desired and references. Address E, box 30, TIMES OFFICE. 22

WANTED—LABORERS, $2 A DAY. APPLY at MANHATTAN PLACE, between Sixth and Wilshire; Melrose-ave. car. Ask for Youngert's job. 22

WANTED—GOOD CARPENTERS MONDAY at 71st st., 1 block west of Compton ave. Inside finish. GEO. M. EASTON, South 2611. 22

WANTED—STENOGRAPHER TO ENTER time, figure cost and answer 'phone; must be a young man. Apply Monday, PINNEY & BOYLE CO., 1225 Palmetto. 22

WANTED—FIRST-CLASS PAINTER. NEW work. 749 NORTH HILL. Monday morning. If Mr. Benham see this come; steady job.

WANTED—MAN WHO UNDERSTANDS gardening to take 15-acre ranch on shares. For full particulars address OWNER, C, box 197, TIMES BRANCH OFFICE. 22

WANTED—SALESMEN TO SELL FROM catalogue on commission, strong line of adv. stickers. ST. LOUIS STICKER CO., St. Louis, Mo. 22

WANTED—COLLECTOR, EXPERIENCED, with wheel, on commission, must furnish A-1 city references, $5 otherwise need apply. PHILIPS, 724 Union Trust Bldg. 22

WANTED—AT ONCE, BRIGHTS BOY, TO run errands and make himself useful around factory. ROSENTHAL & SALZMAN, 720 S. Broadway.

WANTED—REFINED, NEAT-APPEARING piano accompanist for whistling; one who has evenings, strictly temperate. 6181 ROOSEVELT DRIVE, Garvanza, New York car. x22

WANTED—COMPETENT FOREMAN FOR raising ranch of 5 acres. Comfortable house furnished. Give references. Address BB, box 175, TIMES OFFICE. x

WANTED—YOUNG MAN FOR OFFICE work, state age, experience and salary wanted. Address H, box 12, TIMES OFFICE. 22

WANTED — ORNAMENTAL IRON PATtern makers wanted in San Francisco; $5 per day to good men; no strike. RUDGEAR-MEREDITH CO., San Francisco, Cal.

WANTED—ORCHESTRA: GOOD MUSICIANS reorganizing; augmenting. First-class concert, church orchestra, for season's work. Call 1428 SANTEE ST. 'Phone 21494. 22

WANTED — DRESS GOODS SALESMEN. Apply before 10 a.m., Monday. SUPERINTENDENT, BROADWAY DEPT. STORE.

WANTED — A FIRST-CLASS WATCHmaker, used to fine work; permanent position to good man. MONTGOMERY BROS., Fourth and Broadway. x22

WANTED—4 MEN MONDAY TO SELL ALUminous door plates and house numbers; read at night, same as day. 221 S. BENTON WAY. 22

WANTED—BOY TO WORK IN OFFICE AND in grounds, with chance to start, but good chance to get something better. Address C, box 506, SOUTH PASADENA, CAL. x23

WANTED—EXPERIENCED LINEN MAN TO act as outside solicitor for hotels, restaurants, etc. A good hustler can earn good salary. Apply before 10 a.m., Monday. JACOBY BROS. x22

WANTED — COMPETENT SHOE OPERAtors for out of town work; state age and experience. Address D, box 138, TIMES OFFICE. x22

WANTED—EXPERIENCED COLLECTING AND MERCANTILE AGENCY SOLICITORS. COMMISSION 33 PER CENT. CALL 308 INTERNATIONAL BANK BLDG. 22

WANTED—MACHINERY SALESMAN; ROCK crusher, steam rollers, road machinery; good proposition; live man; bring references. 529 STIMSON BLDG. 22

WANTED—RELIABLE AND INDUSTRIOUS boys for chocolate department; must be over 18. Call Monday morning, BISHOP & CO., 7th and Alameda.

WANTED—STATIONARY ENGINEER TO work nights; must understand ice machine. L. A. PACKING CO., 38th and Santa Fe ave.

WANTED—INVESTIGATORS AND STORE testers wanted everywhere. Our method offers splendid opportunity for bright, active men. BURLEY DETECTIVE SERVICE, 139 Ideal Bldg., Denver, Colo. 22

WANTED—ALL-AROUND PLANING MILL man; steady job for the right man. Apply at PATTON & DAVIES LUMBER CO., 300 S. Second.

WANTED—SOLICITORS IN ALL PARTS OF Cal.; write HAND, M'NALLY & CO., 212 International Bank Bldg., or apply between 10 and 12. 24

WANTED—YOUNG MAN WITH WHEEL to list rental property and put up signs. THE SATER-THOMPSON-IRONS CO., 219 S. Hill.

WANTED—BLACKSMITH WITH TOOLS; have shop and plenty of business; suburban town. HARRIE C. WOODWARD, 425 Douglas Bldg. x22

WANTED—HAVE OPENING FOR STRONG boy to learn good trade, automobile work. No wages to start with. Address G, box 17, TIMES OFFICE. 22

WANTED—INDUSTRIOUS, NEAT YOUNG man, about 18 to collect, etc. Must have wheel, wages $15 to start, bring references. Apply Monday, 9 a.m. 225 S. MAIN.

WANTED—SOME HARDWOOD FLOOR layers to lay floor by the square. Call Monday, 831 H. W. HELLMAN BLDG. 22

WANTED—EXPERIENCED FREIGHT SOLIcitor, good chance for advancement. Address F, box 196, TIMES OFFICE. 22

WANTED—MARKERS AND DISTRIBUtors; also INDEPENDENT LAUNDRY, 773 Clanton st. 24

WANTED—HARNESS MAKERS. APPLY AT LOS ANGELES SADDLERY & FINDING CO., 227 N. Los Angeles st. x22

WANTED—CARRIAGE AND AUTOMOBILE wood workers; steady job. Apply SHOP SUPT., 1213 S. Main.

WANTED—TWO ALL-AROUND CARRIAGE and automobile painters; steady job. Apply SHOP SUPT., 1213 S. Main.

WANTED—4 YOUNG MEN FOR STOCK company; must be good. Apply after 11 a.m. 221 BYRNE BLDG. 22

WANTED — RESPONSIBLE BOY WITH wheel, living at home. Apply 704 WEST 3RD ST., Monday morning by 8 o'clock. 22

WANTED — BRIGHT YOUNG COLORED boy, must wear 32 coat. HOTEL ST. JAMES, 517 W. 22d st. West 2782. x23

WANTED — 1 ALL-AROUND CARRIAGE blacksmith; steady job. Apply SHOP SUPT., 1213 S. Main.

WANTED—GOOD SALESMAN, GOOD COMmission, city work and references. Apply L. A. IMPORT CO., 510 Grosse Bldg. 22

WANTED—TEACHERS FOR SCIENCE AND commercial positions. BOYNTON TEACHERS' AGENCY, 225 Stimson Blk. x

WANTED—MAN ON SMALL PLACE WITH one cow and one horse. Call 209 FAY BLDG. Monday 9 to 10. MALCOLM NASON. 22

WANTED — ALL-AROUND CARRIAGE blacksmith helper; steady job. CAPITO CARRIAGE CO., 1213 S. Main. 4

WANTED—TEACHER FOR HIGH-SCHOOL position. CALIF. TEACHERS' BUREAU, 624 Bradbury Bldg. A2006. 22

WANTED—SHEET METAL WORKERS; must be first-class. Call Monday morning at 2202 W. PICO ST. 22

WANTED — FIRST-CLASS PLUMBERS. Open shop. BLUMVE & JAY CO., 114-16 E. Ninth st., city. x

WANTED—EXPERIENCED HARD-RUBber turners, immediately. Apply 2211 SAN PEDRO ST. 22

WANTED—ONE CAPABLE HAND SAWYER and turner. PASADENA MFG. CO., 151 S. Broadway, Pasadena. x

WANTED—2 FIRST-CLASS SHEET METAL workers. 201 MACY ST., Monday morning. 22

WANTED — FIRST-CLASS CARPENTER at 519 South Gates; no other need apply. Call Monday morning. 22

WANTED—SOBER MAN TO DRIVE AND clean a furniture van; steady work. Apply 1208 THIRD AVE., near Washington. 22

WANTED — UNDER PRESSER ON COATS. 222 S. SPRING.

WANTED—A GROCERY CLERK. 1204 S. MAIN.

WANTED—STUDENT IN LAW OFFICE. HAHN & HAHN, 314 Temple Block. 22

WANTED — FIRST-CLASS TENONERMAN. Apply 2200 S. MAIN ST., city. 22

WANTED—FIRST-CLASS VEST MAKER 226 O. T. JOHNSON BLDG. 22

WANTED— Help, Male.

WANTED—LAUNDRY SOLICITOR. J. T. HYMAL, 1429 E. 14th st. 24

WANTED—MARKER AND DISTRIBUTOR. Call 215 BOYD ST. 22

WANTED—PRINTERS' HELPER. 1144 E. FIRST. 23

WANTED—MAN TO WIRE HOUSE INSIDE city. Call SOUTH 2634. 22

WANTED—BOTTLE WASHER, $1 A DAY. 131 GARY ST. 22

WANTED—BOY FOR TIMES ROUTE. Apply 1026 WALL ST. 23

WANTED— Help, Male and Female. (Investment Required.)

WANTED—

Business Opportunity. Extraordinary Chance. Safe Investment. Ladies' Stock Company.

Wanted—Several energetic, ambitious ladies to invest $250 each with services, act as officers, local agents, manage company's offices in this city and the East, for sale of treasury stock; factory being built in desert town on railroad to manufacture newly-discovered toilet preparation of universal demand. See MR. DUNCAN, 129 S. Broadway, 22

WANTED—MONEY FOR A GUARANTEED investment which will bring immediate returns with large profits; it is covered by the very best security in hands of a reliable company. Conservative investors, ladies or gentlemen, who are seeking a safe and profitable investment, will find it to their advantage to investigate. References of the highest order furnished. For particulars address C, box 190, TIMES OFFICE. 22

WANTED—MANAGER WITH AT LEAST $2000; TAKE HALF INTEREST AND EXCLUSIVE CONTROL OF LOS ANGELES BRANCH OFFICE, FOR SAN FRANCISCO CORPORATION, GUARANTEEING 100% ANNUALLY, AND INDORSED BY HUNDREDS OF STATE AND COUNTY OFFICIALS, ON THE COAST. IF YOU CONSIDER YOURSELF QUALIFIED TO SUPERINTEND OFFICE AND MANAGE AGENTS, AND HAVE THE CASH, WRITE FOR AN INTERVIEW GIVING AGE AND BUSINESS EXPERIENCE. CALL 708 INTERNATIONAL BANK BLDG. 22

WANTED—LEARN TO BE A DOCTOR. Local old established physician and manufacturing orthopedic surgeon has a splendid opening for a live mechanically inclined young man. Must be neat appearing, handy with tools and able to operate a typewriter or learn how. Will be expected to sleep in office and faithfully attend nights. Chance learning not over $5 week for first year. Splendid opening for investment. If satisfactory the future of the individual securing this position is assured. Address C, box 2, TIMES BRANCH OFFICE. x22

WANTED — RELIABLE MAN TO TAKE one-half interest in fine paying old-established, legitimate, honest ground floor cash business, which can invest $250 with security. This will pay you $125 per month as your part; clean, agreeable work; easy to learn; hours from 10 to 5; experience not necessary. You must be steady. 125 WEST 7TH ST. x23

WANTED—CLERKS AND OTHERS WITH common school education can qualify by my system of correspondence instruction to fill lucrative positions; $150 per year up. Call or write for prospectus and advice free. GEORGE H. POWELL, 1301 Metropolitan Annex, New York.

WANTED—I TRAIN MEN TO BECOME AEronautical specialists. Write me today. I place you in a position to command from $100 to $300 a month. Day and night individual instruction; mining companies always looking for good men. 1215½ S. BROADWAY, Room 5. x23

WANTED—12 MACHINISTS OR GOOD FACtory men to join a company which can give you steady employment at best wages. I must have not less than $100 to show good faith. Will refund cash any time you may see fit to withdraw. Address MONEY, B, box 18, TIMES OFFICE. 22

WANTED—RELIABLE, HONEST, STEADY man to take one-half interest in fine-paying, old-established Spring st. business, who can invest $250, with his services; this will pay you $125 month; clean, agreeable work; easy to learn; hours necessary. Call at 702 S SPRING ST., room 204. 22

WANTED—AN OPPORTUNITY FOR A strictly first-class advertising man, on one of the finest propositions in the west; must be able to take some stock, corporation has big things, will bear closest investigation. Address H, box 24, TIMES OFFICE. 22

WANTED—EXPERT MACHINIST, CAPABLE OF MANAGING MACHINE WORKS; TO JOIN SUBSCRIBER BUYING HIGHLY PROFITABLE OLD ESTABLISHED PLANT. ALWAYS BUSY. INVESTIGATE. F. MORGAN, GENERAL DELIVERY, Los Angeles.

WANTED — A PRACTICAL BUSINESS woman to take charge of employment department; references and small investment required. Address F, box 64, TIMES OFFICE. 22

WANTED—EXPERIENCED MAN TO OPEN bicycle and motor repairing shop. Best location on Vermont ave. Rent reasonable. Inquire 3129 Vermont ave. West 2206, or 12425. H. C. BANKER and Mr. HOFFMAN. x22

WANTED — 2 ENERGETIC LADIES TO make small investment, each with service to manage company's offices in this city. Best proposition ever offered the public. Demonstration will convince you. Address F, box 197, TIMES OFFICE. 22

WANTED—A GOOD STEADY HUSTLER with small capital to help in a first-class thriving business, rare opportunity for right party; references given by leading business men. Address F, box 175, TIMES OFFICE. 22

WANTED—LADY AT THE LEADER COLlege of Beauty Culture; also a lady or gent who is willing to work can learn the business free of charge. 229 MERCANTILE PLACE, room 26. MRS. HARRIS, prop. 22

WANTED—STEADY MAN WITH OLD ESTABlished light manufacturing business will pay $30 weekly; small investment required. Particulars 213 S. BROADWAY, Office 437-38. x24

WANTED—A PERSON OF SOME MERCANtile experience to take an interest in and management of a branch store. Call at L. ROSS, "The Brosburn," 453 S. Hill st., room 30. 22

WANTED—A YOUNG MAN OF ABILITY, understanding machinery, to work in my shop; steady work and a good salary, with an increase after four months; $400 investment required. 214 S. SPRING. 22

WANTED—MAN WITH $150 AND SERVices in good paying office business, $75 per month, as your part. Apply 253 S. HILL st., WAY, one flr.

WANTED — THREE COLLECTORS WHO can make good; small bond required. Call 9 a.m., Monday, 121 WEST TEMPLE, Rm. 3 and 4.

WANTED — COMPETENT PUBLIC STENographer to take public office; good business started; fine prospects. Address F, box 207, TIMES OFFICE. 22

WANTED—AT ONCE, LADIES AT THE leader college of beauty culture and hairdressing, 229 Mercantile Place, room 30. MRS. HARRIS, prop.

WANTED — WE HAVE SEVERAL GOOD customers that are looking for an investment. What have you to offer? Call 218 SOUTH BROADWAY, Office 437-38. x24

WANTED—MAN TO DRIVE LAUNDRY wagon; must have $250 cash down. Call Monday morning, 404 EAST 16TH ST. 22

WANTED— Help, Female.

WANTED—EXPERIENCED SKIRT BASTER, steady position and good wages. BARUCH & RACHMAN, 629 San Pedro st.

WANTED—GOOD WOMAN TO DO LIGHT work in small apartment-house for few rooms. PHONE 52763. 22

WANTED—A WOMAN FOR GENERAL housework and to help care for baby. Address box 68, MONROVIA, Cal. 22

WANTED — WOMAN WHO CAN DO dressmaking and nice white wear. Call 909 SOUTH HOPE ST. 22

WANTED—SECOND GIRL FOR FAMILY where cook is kept; wages $25. Call Monday, 1 to 3, 1028 HOPE ST. 22

WANTED—YOUNG WOMAN FOR OUTside work. State where can be seen. Address E, box 151, TIMES OFFICE. 22

WANTED — WHITE WOMAN TO DO work by the day. Call Tuesday. 905 S. HOPE ST. 22

WANTED — EXPERIENCED CHOCOLATE dippers. Apply BISHOP & CO., 7th & Alameda. 22

WANTED—20 GIRLS FOR PACKING DRIED apricots. Apply J. K. ARMSBY CO., 101 East Jefferson st., Monday morning. 23

WANTED — EXPERIENCED GIRL FOR housework; references. 724 WHITTIER ST. Home 54413. 25

WANTED—YOUNG GIRL TO TAKE CARE of baby every afternoon; references required. 1228 INGRAHAM ST. 22

WANTED—GIRL FOR GENERAL HOUSEwork; good plain cook; 3 adults. Call Monday, 603 S. UNION AVE. 22

WANTED—PRESENT ADDRESS OF LIZzie Bray by MAY E. SPRING, 1350 Sacramento st., city. Work ready for you. 22

WANTED—FIRST-CLASS COLORED WAITress for Hotel St. James, 417 West 2nd st. PHONE WEST 2782. 22

WANTED—SALESLADY FOR RIBBON DEpartment; must have experience. J. M. HALE CO., 345 S. Broadway.

WANTED—LADY CASHIER AND STENOGrapher wanted. CAPITO STEINEN SUPPLY CO., 220 W. 3RD ST. x22

WANTED—AT HAMBURGER'S, 15 EXPERIenced lunch waitresses. Apply fourth floor, CAFE MANAGER. x22

WANTED—WET NURSE WITH BABY NOT over two months old. Call EAST 2288. 22

WANTED—HOU

WANTED—
Help, Male and Female.

WANTED—OPERATOR for dresses, rompers, etc.; steady work; apply to manager. Call between 10 and 12 a.m. 22

WANTED—A NEAT boy, 16, who will appreciate, assist in making deliveries; must be willing to work; wages $7 to $8 per week. 12, TIMES OFFICE. 22

WANTED—A GERMAN quick girl who can do neat business, willing to learn; wages $4 to $5. 24, TIMES OFFICE. 22

WANTED—HOUSEGIRL $5, who will appreciate and $20 per mo. with experience. No objection. Address G, box 139, TIMES OFFICE. 22

WANTED—A TRUSTY middle-aged woman as companion to elderly lady; references required. Apply 1000 DALTON AVE. 22

WANTED—BRITISH good plain cook in family of two adults; full particulars. Address BRANCH OFFICE. 22

WANTED — GENERAL HOUSEWORK; some typewriting; reference required; small advancement. Address OFFICE. 22

WANTED—WOMEN to peaches, steady work; prepared for work in CANNING CO., Glendale. 22

WANTED—YOUR SISTER to learn millinery; apprentices also book-keepers and cashier with us; no charge; instructed. 3 MRS. HILL, 206 San Fernando Bldg. 22

WANTED—A LADY to assist in light housework; must be neat and quick; wages $20 per month. Call 1000 W. 23D ST. 22

WANTED—A GIRL for general housework; family of three adults; small wages. Apply Monday morning, 1000 W. 23D ST. 22

WANTED—A GERMAN girl for general housework; family of three adults; small wages. Apply Monday morning, 1000 W. 23D ST. 22

WANTED—EXPERIENCED, FOR GENERAL HOUSEWORK; family of three adults; small wages. Apply Monday morning, 1000 W. 23D ST. 22

WANTED—EXPERIENCED GIRL for general housework; family of three adults; small wages. Apply Monday morning, 1000 W. 23D ST. 22

WANTED—A GOOD GIRL for general housework; family of three adults; small wages. Apply Monday morning, 1000 W. 23D ST. 22

WANTED—GIRL TO ASSIST IN housework; family of three adults; small wages. Apply Monday morning, 1000 W. 23D ST. 22

WANTED—GIRL FOR LIGHT housework; family of three adults; small wages. Apply Monday morning, 1000 W. 23D ST. 22

WANTED—A GIRL TO ASSIST in housework; family of three adults; small wages. Apply Monday morning, 1000 W. 23D ST. 22

WANTED—A GIRL FOR GENERAL

Classified Liners.

WANTED—
Partners.

WANTED—LIVE ASSOCIATE; ARE YOU looking for an opportunity to buy interest in old-established firm in center of Los Angeles? Come, get card and go satisfy yourself with the business; $150 cash and services buys interest in thoroughly up-to-date, first-class, general realty selling, handling properties, realing all kinds properties and fire insurance business; all the business you can attend to; no cheap affair; go see. Particulars. PHOENIX, 191 and 194 Grant bldg. x24

WANTED—PARTNER, ON ACCOUNT OF my health I will sell my half interest in a small but well stocked ranch, with long lease to a good reliable party, single man or woman or man and wife. As my partner is a middle aged man, reliable in every respect, this is unquestionably one of the best offers in the state as I am retiring. Capital required, about $1200. There is a large income each month. Address F, box 179, TIMES OFFICE. 22

WANTED—PARTNER IN WELL ESTABlished law practice, don't tackle this unless you are able to make good, and not afraid of hard work. Some money needed for interest in library, furniture, etc., but I am more interested in the kind of help I get than in how much money you have. Good terms to right kind of man. Address F, box 80, TIMES OFFICE. x22

WANTED—MAN TO TAKE THE MANagement of the Exchange Department in a first-class realty company, must be willing to invest $250. References exchanged. Over $900 up-to-date listings. Experience preferred, but will consider any man that can be depended upon. Address G, box 6, TIMES OFFICE. 22

WANTED—PARTNER IN MANUFACTURing business; profitable and easy to learn. Young man about 21 years of age preferred; no business experience; right party; can and learn one of the best businesses in California; once learned will make a thoroughbusiness man balance of his life. Very small capital required. Address G, box 38, TIMES OFFICE. 22

WANTED—MONTE CARLO.

I can prove thoroughly that I have solved the roulette problem. I wish to communicate with three earnest partners with $1500 each (or each to help me perform my invention and make enormous profits. I will fully explain my secret. Letters T. P.O. box 204, ALEXANDRIA. 22

WANTED—PARTY WITH $1000 TO TAKE active interest in forming new company, sell stock and promote the enterprise; best electric patented article out yet; thoroughly tested out and nothing like it manufactured on the coast; big profits guaranteed; no time to spend unless you mean business. Address G, box 166, TIMES OFFICE. 22

WANTED—A PARTNER WITH $500 TO GO in with me in the kodak and camera business; also commercial and pictorial photographing; we have an outfit and stock; the wholesale value of which is $1500, I will sell that and my experience against the partner's capital. Address G, box 32, TIMES OFFICE. 22

WANTED—LADY OR GENTLEMAN PARTner to take ¼ interest in an oil land proposition almost certain to make big money and can't lose. Money secured. Necessary $150 and advertiser will furnish like amount. Best of references. Address F, box 194, TIMES OFFICE. 22

WANTED—A GOOD LIVE MAN, NOT afraid of work, as equal partner to open up a land and fruit business; have good location in right place; must be able to furnish team and wagon and about $400 in cash, will furnish same. Address E, box 198, TIMES OFFICE. 22

WANTED — AN ENTERPRISING MAN wanted to join me in an entirely new business proposition; perfectly legitimate and honorable; only small amount of capital needed. Address C, box 298, TIMES BRANCH OFFICE. 22

WANTED—MAN WITH TWO HUNDRED dollars, to take full charge of branch department in an up-to-date realty firm. References exchanged. Experience not all together necessary, if we can secure the right party. Address G, box 62, TIMES OFFICE. 22

WANTED—PARTNER. MUST HAVE ACtive man, strictly temperate, for handling land and mines, only small capital needed; unless you $1 requirements do not spend your time or write. Seen me Monday, 22 UNION TRUST BLDG.

WANTED—PARTY OR PARTIES WITH $3000 cash to invest in a legitimate proposition which will bear investigation; parties to handle their own money. Address Y, box 181, TIMES OFFICE. x*

WANTED—PARTNER, MAN OR WOMAN, to invest equal amount with myself in small legitimate, splendidly paying business, best of investigation; right party. Address D, box 56, TIMES BRANCH OFFICE. 22

WANTED—RELIABLE MAN AS PARTNER in cash business; too much for one; big profits; no experience required; only little money needed. Apply room 212 BYRNE BLDG., 3rd and Broadway. 22

WANTED—REAL ESTATE MAN WITH OFfice, wants partner that can handle country property. Each advance half expenses and divide profits. Address H, box 237, TIMES OFFICE. 22

WANTED—PARTNER TO TAKE ¼ INTEREST in light manufacturing business, best seller on earth; patent applied for; investigate. Address G, box 126, TIMES OFFICE. 22

WANTED—PARTY WITH TWO OR THREE thousand dollars to join me in buying a business at San Pedro or starting a new one. References exchanged. Address G, box 156, TIMES OFFICE. 22

WANTED—GOOD MAN TO TAKE MANagement of local hardware manufacturing plant; permanent position; good salary; investment required. Call at 411 SECURITY BLDG.

WANTED—PARTNER WITH FEW HUNdred dollars to share in new gold discovery in desert; chance of lifetime; investigate quick. Address G, box 181, TIMES OFFICE. 22

WANTED—PARTNER FOR THE BEST investment proposition in California, gilt edge cash and services needed. Address G, R. C., Hotel Southern, 5th and Westlake ave. Phone Red; Broadway 5256. 22

WANTED—PARTNER WITH A 5-PASSENger auto, to established real estate business; 5 years in this city; no money required in a legitimate way. Address R, box 288, TIMES BRANCH OFFICE. x22

WANTED—EXPERIENCED AND CAPABLE man to take management of manufacturing and selling end of our business, about $1000 required. Best reference given and required. See M. B., 308 H. W. Hellman. x*

WANTED—PARTNER TO INVEST $100 TO $300 to equal my own for opening paying business, sheet metal worker preferred. Address B, box 278, TIMES BRANCH OFFICE. 22

WANTED—WILL GIVE ¼ INTEREST TO any one who will furnish $1000 to $2000, to promote one of the best money makers out. Absolutely safe, no work or care. Address D, box 256, TIMES BRANCH OFFICE. 22

WANTED—PARTNER, LADY OR GENTLEman, with about $250, to join me on an equal basis in manufacturing business. Partner handle office and help me push it to start. Address G, box 74, TIMES OFFICE. 22

WANTED—LADY ALONE WISHES A PARty with furniture to help furnish a beautiful 10-room home for rooms or room and board and share expenses. PHONE 23000. 22

WANTED—A PARTY TO JOIN A CORporation that will make him $200 a year; you can come in now for $300. STEWART & LESLIE, 436-8 Mason Bldg. 22

WANTED—PARTY TO FURNISH MONEY to develope section good Kern county land for half interest or will sell or exchange. Address E, box 122, TIMES OFFICE. 22

WANTED—PARTNER IN GOOD BUSIness, a few hundred dollars required; investment secured by real estate. 129 BYRNE BLDG. 22

WANTED—GOOD SOBER MAN ABLE TO do office work in old established office. Small amount cash required. Address Z, box 239, TIMES BRANCH OFFICE. 22

WANTED—RELIABLE PARTY FOR INterest in established real estate business; future opening. Ground floor. 341 S. HILL, references. 22

WANTED—ACTIVE AND HONEST REAL estate man for small suburban proposition; good references. Address C, box 262, TIMES BRANCH OFFICE. 22

WANTED—PARTNER IN CITY NURSERY; have location and necessary supplies. Will give entire management to right party. Nursery, TIMES BRANCH OFFICE. x*

WANTED—YOUNG MAN WITH MONEY TO join me in opening sunny office; fine proposition. Call Sunday or after 6 p.m., Monday. ASSAYER, 2611 San Julian st. 22

WANTED—HAVE A BUSINESS PROPOSItion for $500; worth your while to investigate. Come and see me. 1811 N. MAIN ST. 22

WANTED—A PARTY TO TAKE INTEREST in first-class paying mercantile business. Wish to enlarge business. Address BOX E, MILLS, 623 I. W. Hellman Bldg. 22

WANTED—YOUNG MAN WITH KNOWLedge of photo business to take interest; investment required. Particulars address G, box 74, TIMES OFFICE. 22

WANTED—PARTY TO FURNISH MONEY to develope best of high value for interest in same, investigate. Address E, box 198, TIMES OFFICE. 22

WANTED—MAN WITH $10,000 TO GO INTO automobile business; five miles south; investigate. Address D, box 124, TIMES OFFICE. 22

WANTED—PARTNER TO PUT CONCENtrated on very large developed lead, silver mine, $10,000 needed. Address F, box 1, TIMES OFFICE. 22

WANTED—LADY PARTNER IN POULTRY business. Established partially. Inquire F. SOLS, Belmont Heights, Long Beach, Cal., or particulars. 22

WANTED — BUSINESS PARTNER TO exhibit famous painting. Shadow of the Cross. Great opportunity to make $ for men. Call room 1, HOTEL LOUISE. 22

WANTED—
Partners.

WANTED—LADY ALONE WANTS LADY or gentleman partner to run rooming-house. Address C, box 288, TIMES OFFICE. 22

WANTED—PARTNER IN WINE STORE; if you mean business answer. Address C, box 141, TIMES OFFICE. 22

WANTED — LADY PARTNER WITH $75; must be intelligent writer. Call from 4 to 6, afternoons. 240 BEACON. 22

WANTED—PARTNER, SOME EXPERIence, $250 capital, first-class luncheon, heart of city. Address 500 W. 7TH ST. 22

WANTED—PARTNER WITH $2000 TO INvest in good invention. Address F, box 179, TIMES OFFICE. 22

WANTED—PARTNER IN LOAN BUSINESS. $1000 required. 240 BRYSON, 2nd and Spring. 22

WANTED—
Rooms With Board.

WANTED — GERMAN GENTLEMAN OF high references, single, middle-aged, healthy, desires room and board, German cooking, with or without meat, with lady, where are no other roomers or boarders, in city or neighborhood, or, rather, on nice small ranch, close to city. Reply at once, POSTOFFICE, box 1356, Los Angeles, Cal. 22

WANTED—BY YOUNG COUPLE WITH 2-year-old baby, board and room in strictly private family; no other boarders; plain, wholesome cooking with good room and pleasant company for wife; man out of town part of time; permanent if satisfactory; give full particulars and terms. Address F, box 21, TIMES OFFICE. 22

WANTED—YOUNG LADY MUSIC TEACHER with best of references and credentials, entering State Normal, wishes room and board in private family where few lessons in music can be given each week to apply on board; reference given and expected. Address 243 KINGSLEY AVE., Pomona, Cal. x*

WANTED — BOARD WITH ROOM AND sleeping porch; gentleman who has lung trouble, don't need any extra attention; suburbs, Hollywood, Glendale or Garvanza preferred. Address G, box 208, TIMES OFFICE. 22

WANTED—BY GENTLEMAN AND WIFE, room and board in private family or strictly high class boarding house; references exchanged. Grand ave. hill district preferred. 22

WANTED—YOUNG LADY WISHES ROOM with board, or small housekeeping apartment in private home, close in, 10th and Wall. Address G, box 74, TIMES OFFICE. 22

WANTED—ROOM AND BOARD FOR OLD German lady in German family; state price, name, address and phone if any. Address G, box 58, TIMES OFFICE. 22

WANTED—YOUNG WOMAN WOULD LIKE to work for board for month or two in nice family at beach or in country. Address F, box 121, TIMES OFFICE. 22

WANTED—BY LADY, CLEAN AIRY ROOM with morning and evening meal; must be near car line. Westlake preferred. Address E, box 191, TIMES OFFICE. 22

WANTED — BY TWO YOUNG LADIES board and room in refined private family in resident location; state price. Address F, box 194, TIMES OFFICE. 22

WANTED—YOUNG MAN WANTS ROOM and board for several weeks; private family preferred. Address Z, box 150, TIMES OFFICE. 22

WANTED—ROOMS AND BOARD, WITH gentle refined family, by two young men, not unreasonable. Address G, box 1764, TIMES OFFICE. 22

WANTED—ROOM AND BOARD FOR A boy 15 years old; references given and required. PHONE HOME 21611. 22

WANTED—BOARD AND ROOMS BY YOUNG man in exchange for services before and after school. MAIN 6643. 22

WANTED—
Work by the Day.

WANTED — GOOD LAUNDRESS DEsires gentleman's laundry to take home. Address F, box 1, TIMES OFFICE. 22

WANTED—A NICE, NEAT COLORED WOMan wants general housework, 2 or 3 adults. Address E, box 142, TIMES OFFICE. 22

WANTED — FIRST-CLASS LAUNDRESS wishes work by Tuesday. BROADWAY 1430. 22

WANTED—WORK BY THE DAY OR HOUR, cooking, laundry, sweeping, etc. A3611. 228 S. BUNKER HILL. Mrs. G. 22

WANTED—WORK FOR GENERAL HOUSE cleaning; Phone Broadway 1750. MRS. MARY HORTON, 223 S. Figueroa. 22

WANTED—DAY'S WORK BY CAPABLE woman, house cleaning or laundry. PHONE 61696. 22

WANTED—DRESSMAKING BY THE DAY or at home; best of references. 121 W. 21ST ST., near Main. 22

WANTED—BY A FIRST-CLASS COLORED laundress, to out by the day. MAIN 3329. 22

WANTED—LAUNDRY TO TAKE HOME; shirt waists especially. Phone Broadway 2942. Call MRS. ANDERSON. 22

WANTED—WORK BY THE DAY, WINdow curtains to do. Phone MAIN 2374. 22

WANTED—WOMAN WANTS WORK FOR Wednesday and Thursday. PHONE 23004. 22

WANTED — EXPERIENCED LAUNDRESS wants work by the day. Phone SOUTH 6266. 22

WANTED — LAUNDRY WORK BY THE day; PHONE MAIN 2791. 22

WANTED — LAUNDRY WORK BY THE day, or sewing. PHONE WEST 1880. 22

WANTED—DAY'S WORK BY A GOOD COlored woman. MAIN 7067. 22

WANTED—
Rooms.

WANTED—BY EASTERN RETIRED BUSIness man, large room, with closet, small kitchen, with sink and running water; partly furnished for light housekeeping, in small private family, owning their home, and people like; no other roomers or boarders; state price; references exchanged; permanent; rentals and apartment-house-keepers, do not reply. Address H, box 115, TIMES OFFICE. 22

WANTED—LADY (WIDOW) WISHES EAST or south room, with housekeeping privileges, in cottage, southwest; prefer where expense will be very moderate; state location and price. Address E, box 63, TIMES OFFICE. 22

WANTED — YOUNG MAN DESIRES TWO connecting rooms, one front for violin studio; reasonable rent. West of Grand ave. Would board. C. S. family preferred. State full particulars. B. VOLK, 1062 S. Flower. 22

WANTED—TWO UNFURNISHED ROOMS for mother, 8-year-old boy, close to school; walking distance to Third and Hill; must be reasonable. Address F, box 78, TIMES OFFICE. 22

WANTED — PLAIN RESPECTABLE MAN wants two furnished rooms for light housekeeping, moderate, off car line, clean, quiet home, state price. Address F, box 71, TIMES OFFICE. 22

WANTED—THREE UNFURNISHED ROOMS must be sunny and cheap; will be permanent if suited. Addis. Address G, box 137, TIMES OFFICE. 22

WANTED—1 OR 2 ROOMS FOR STORAGE, close in; from property owner only. Particulars to 1212½ MAPLE AVE. Main 7805. 22

WANTED—IN HOLLYWOOD, BY TWO healthy ladies, housekeeping rooms for winter. MRS. H. NEEL, 1110 N. El Paso, 22 Paso, Tex.

WANTED—BY YOUNG LADY, NICE ROOMS not more than six blocks from 7th and Hoover. Address E, box 145, TIMES OFFICE. 22

WANTED—FURNISHED ROOM BY YOUNG lady, near Grand avenue and Adams. Address C, box 278, TIMES BRANCH OFFICE. 22

WANTED—
Houses.

WANTED — IF YOU HAVE A VACANT, strictly modern 7 or 8-room house with barn for sale, let me occupy it and help to sell it for you. Adults only in family and house will be kept in first-class condition. PHONE A1788, Main 2361. x22

WANTED — HAVE PURCHASER FOR A bungalow costing $2500. Owners only. Address F, box 125, TIMES OFFICE. 22

WANTED—
To Rent.

WANTED—WE HAVE FIFTEEN CUSTOMers wanting 4 and 5-room bungalows and cottages. If you have them to lease, list with renter at once. BROWN & THOMPSON, 511 Lankershim Bldg. Phone F1781, Main 8151. 22

WANTED—TO LEASE, FOR A NUMBER of years, alfalfa ranch on shares, by an experienced married man. 754 East 14th st., AMES. 22

WANTED — MODERN UNFURNISHED flat, half cottage or bungalow, from owner living in same. PHONE 23686. 22

WANTED — BY THREE ADULTS FURnished house in exchange board for one person. Address F, box 64, TIMES OFFICE. 22

WANTED—BEFORE SEPT. 15, A FIVE OR six-room furnished house; state terms. Address F, box 66, TIMES OFFICE. 22

WANTED—TO RENT 3 OR 4-ROOM HOUSE, high ground, with stable. PHONE SOUTH 1393. 22

WANTED—TO RENT FURNISHED HOUSE; must have garage, good location; state price. Address F, box 52, TIMES OFFICE. 22

WANTED—FOUR FURNISHED ROOMS OR cottage, not to exceed $20 month. Adults. Address F, box 65, TIMES OFFICE. 22

WANTED—TO LEASE 10 ACRES OF ALfalfa land, near Huntington Park. CHARLES F. BARTLETT, Huntington Park. 22

WANTED—5 OR 6-ROOM FURNISHED cottage, Nos. 1; must be reasonable. 214 KINNEY ST., Ocean Front. 22

WANTED—
To Rent.

WANTED—TO RENT.

IF YOUR HOUSE IS VACANT LIST IT WITH US.

WE HAVE THE DEMAND.

NO CHARGE FOR LISTING.

BOTH PHONES.

Main 3243. A3113.

"Residence Property a Specialty."

RENTAL DEPARTMENT.

LOS ANGELES INVESTMENT CO., 235-237 S. Hill st. x22

WANTED—TO RENT AND MANAGE YOUR PROPERTY DURING YOUR ABSENCE FROM CITY THIS SUMMER.

WE CAN OFFER YOU FACILITIES AND A SYSTEM THAT WILL NOT ONLY BE SATISFACTORY BUT PROFITABLE AS WELL.

OUR OWN REPAIR MEN MATERIALLY REDUCE REPAIR BILLS.

PROMPT REMITTANCES AND AN CLOSE ATTENTION TO YOUR BUSINESS AS YOU WOULD GIVE IT YOURSELF. GLAD TO EXPLAIN OUR SYSTEM. WRIGHT & CALLENDER CO., 204 S. HILL ST. x*

WANTED—TO RENT, 3 OR 4 MONTHS with privilege purchase, rent or apply; new modern 5 or 6 room bungalow, furnished or unfurnished. Prefer west between Santa Monica avenue and Tenth. No children. Give particulars and location, first letter. Address C, box 296, TIMES BRANCH OFFICE. 22

WANTED—TO RENT, CLEAN, COMFORTable 6 or 7-room cottage, with modern conveniences, unfurnished. Must be in high, healthy location, convenient to good car service and reasonable rental. Good steady tenant. State price and exact location. Address D, box 294, TIMES BRANCH OFFICE. 22

WANTED—SEPT. 1, STRICTLY MODERN 5 or 6-room bungalow-flat or unfurnished apartment, hall bed and built-in conveniences; will pay $17 to $20; permanent tenant, young couple, no children; any choice location considered. Address F, box 57, TIMES OFFICE. 22

WANTED — A MODERN SIX OR SEVENroom story and half house or bungalow, unfurnished; must have hardwood floors, stationary tubs and not right on car line. Prefer Westlake or thereabouts. Want lease for year. Owners only. Address C, box 271, TIMES BRANCH OFFICE. 22

WANTED—TO RENT 4 OR 5-ROOM ATtractive bungalow, in West Adams Heights, between 23rd and 28th, by young married couple, without children; may build with view to buying or trade for Highland Park bungalow and assume your mortgage. Address particulars to E, box 58, TIMES OFFICE. 22

WANTED—FURNISHED HOUSE, WEST OR southwest, 7 or 8 rooms, 2-story and garage; must be complete and richly furnished; in first-class locality; family of 2 adults and maid; will lease for 6 months or more and give suitable place particular care. Address D, box 17, TIMES OFFICE. x

WANTED — BEFORE JANUARY 1, 1906, three or four bungalows, or two on one side street, between 3rd and 8th sts. To get attention give in first letter lowest price and exact location. Address C, box 19, TIMES OFFICE. 22

WANTED — TO RENT FOR TERM OF years, good poultry ranch, near Los Angeles or Pasadena. Must be fully equipped with buildings. When answering give full description, location and terms. BOX 97, PASADENA. 22

WANTED — FURNISHED RANCH, STOCK or grain, suitable for man and four big boys; would prefer taking care of ranch, but would consider renting same; location not particular, but must be in California. Address BOX 97, PASADENA. 22

WANTED—TO RENT SMALL FURNISHED cottage for two weeks in the mountains or foothills, not too far from the car line; must be reasonable. Address F, box 22, TIMES OFFICE. 22

WANTED—TO RENT. AM HAVING NUmerous calls for furnished houses and flats. Yours may meet the requirements. See MISS WRIGHT, 427 Chamber of Commerce. A4422, Main 3171. 22

WANTED — TO RENT. LIST YOUR houses, furnished and unfurnished, with us. We advertise and rent them. GUARANTEE REALTY CO., 341 S. Hill. A2128; Main 6206. 22

WANTED—TO RENT, FURNISHED HOUSE about 5 rooms, in Pasadena, Garvanza or Highland Park, near school. No fancy rent prices. Best reference. Address F, box 24, TIMES OFFICE. 22

WANTED—UNFURNISHED RESIDENCE OF 8 or 9 rooms, Wilshire or Westlake section preferred, must be in good condition. Address Owner, with full year. W. H. ALLEN & SON, 216 Douglas Bldg. x22

WANTED—TO RENT, A BARN LARGE enough for 15 horses and wagons; must be near corner of Main and with 2 squares of Fifth and Main. Address H, box 244, TIMES BRANCH OFFICE. 22

WANTED—A YOUNG COUPLE WISHES A first-class unfurnished apartment; state price and location; permanent if suited; can give best of reference. Address E, box 32, TIMES OFFICE. 22

WANTED—TO RENT, FOR 3 YEARS, 5 acres with buildings and family orchard; in hills or near them; between Pernando and Monrovia. GEO. M. SALSBURY, Sierra Madre. 22

WANTED—2 COMFORTABLY FURNISHED rooms for light housekeeping; husband and wife; will be permanent. Address immediately, giving particulars and rent, E, box 178, TIMES OFFICE. 22

WANTED—BY ADULTS, WELL FURNISHED house, where owner reserves room with breakfast, will pay difference, business gentleman preferred. Address G, box 143, TIMES OFFICE. 22

WANTED—FOR PRIVATE SANATORIUM, home 12 to 20 rooms; furnished with large lots; suburbs east side. W. J. WELSHANS, 238 S. Hill st. Phone, Home 22 Main 3000. 22

WANTED—TO RENT SMALL UNFURNISHed cottage; not more than 15 blocks from Seventh and Main; state rent and location; adults. Address D, box 272, TIMES OFFICE. 22

WANTED—TO RENT A MODERN COTTAGE or small upper flat in hill section, west of business center, close in. Address E, box 101, TIMES OFFICE. x22

WANTED—PARTLY FURNISHED, SMALL bungalow or cottage, by teacher, vicinity Flower, Hope, 18th. Address C, box 299, TIMES BRANCH OFFICE. 22

WANTED—TO RENT, A 6-ROOM HOUSE; preferably within walking distance Pomeroy Polytechnic High. Address E, box 138, TIMES OFFICE. 22

WANTED—TO RENT 5 OR 6 ROOM BUNgalow, near Main and Manota ave. State location and price. Address H, box 35, TIMES OFFICE. 22

WANTED—BY COUPLE, 3 OR 4-ROOM modern flat, west or southwest. Answer in detail. Address H, box 32, TIMES OFFICE. 22

WANTED—COUPLE WOULD LIKE COTtage, rent to be paid for by caring for place, etc. Address D, box 286, TIMES BRANCH OFFICE. 22

WANTED—TO RENT A BUNGALOW OR small cottage; must be west side. Apply MUNFORD, Arrowhead Spring Water Co. Phone F1444. 24

WANTED—NICE 4 OR 5-ROOM UNFURnished bungalow or cottage anywhere west Figueroa, between Pico and 7th sts. PHONE 23951. 22

WANTED—TO RENT, 4 OR 5-ROOM, WELL furnished south flat, three adults, entirely separate; close in and cheap, permanent. Address B. ADAMS, 340½ Clay st. 22

WANTED—TO RENT, BY A FAMILY OF 3 adults, a thoroughly modern house; must have 5 to 8 sleeping rooms, location in west or southwest preferred. PHONE 72869. 22

WANTED — 6-ROOM BUNGALOW WITH small barn suitable to keep auto in. L. C. BUXTON, 1728 W. 24th st. Home T1172. 22

WANTED—TO RENT FURNISHED BUNgalow or cottage, 4 or 5 rooms and bath; rent must be low. MARTELL, 534 Germain Bldg. 22

WANTED — FURNISHED HOUSES, WE have customers waiting. Rental Dept. P. HENRY, 741 S. Spring. Main 3746, F7646. 22

WANTED — DESK ROOM, BY PARTY not in active business. State building and rent; references exchanged. Address F, box 164, TIMES OFFICE. 22

WANTED—TO RENT, UNFURNISHED modern house of 7 or 8 rooms; Westlake district; long lease; first-class references. Address D, box 29, TIMES OFFICE. 22

WANTED—TO RENT OR LEASE UNFURnished, 15 to 20 rooms; suitable for rooming-house. Address F, box 85, TIMES OFFICE. 22

WANTED—MODERN BUNGALOW OR COTtage, 4 or 5 rooms, south or west. Give particulars. Address F, box 67, TIMES OFFICE. 22

WANTED—TO RENT IN PASADENA, IN good locality, eight to ten-room furnished residence with stable. B. H. E., 1389 PICO. 22

WANTED — BY FOUR ADULTS, MODERN upper cottage-flat or cottage on small lot, near yellow cars, Southwest, west, close in. Phone MISS B., MAIN 686, or 10802. 22

WANTED—TO RENT STRICTLY MODERN 7 or 8-room house, with board; adults only; rent must be reasonable. Phone A4790; MAIN 3616. 22

WANTED—TO RENT, FURNISHED HOUSE or flat for keeping roomers. Address D, box 197, TIMES OFFICE. 22

WANTED—6-ROOM, 2-STORY BUNGALOW with barn, southwest, about $25 month. A. H. METCALF, 60 Grant Bldg. A3611. 22

WANTED—
To Purchase Real Estate.

WANTED—TO INVEST ABOUT $25,000 IN CLOSE-IN REAL ESTATE, IMPROVED OR UNIMPROVED. MUST BE BARGAIN. WHAT HAVE YOU TO OFFER? A. T. JERGINS & CO., ESTABLISHED 1888. 409 H. W. HELLMAN BLDG. x22

WANTED—TO PURCHASE COUNTRY OR suburban property. Will consider orange, lemon or walnut grove or alfalfa land not too far from Los Angeles and near car line. Will take small piece or large proposition. Have some of the best income property, also residence, in Los Angeles to exchange for same. Can suit you if you have the right kind of land. Give exact location and full description. Address F, box 182, TIMES OFFICE. 22

WANTED—LOT ON SPRING ST., OR Broadway, between 4th and 6th. Must be a bargain. No fancy price or agents. Owners who wish to meet buyer (who is not an agent either) please give name and address and phone number to D, box 264, TIMES BRANCH OFFICE. x22

WANTED—HOUSES, PART CASH AND PART EXCHANGE.

$2000 house, $300 cash, $10 per month, Moneta avenue line.

$2500 cottage; will give two acres at Bell in part pay.

$1500 bungalow, south or west; give four acres Beaumont, as part pay.

Main 1262. HEDGCOCK & STOCKWELL, Home A2428. 140 S. BROADWAY. x22

WANTED—TO PURCHASE. OWNERS ATTENTION.

I want the best lot that I can buy in the Wilshire blvd. district for $3000 or less. Give complete description, location and price. Address E, box 30, TIMES OFFICE.

WANTED—TO PURCHASE—

FIVE-ROOM COTTAGE, EASY TERMS, ON TITLE HEIGHTS WITHIN WALKING DISTANCE OF SOUTHERN PACIFIC SHOPS. SEE TANDY, WITH W. M. GARLAND & COMPANY, 334 PACIFIC ELECTRIC BLDG. x22

WANTED—GOOD APARTMENT HOUSE OR BUSINESS PROPERTY up to $30,000; pay for same with $40,000 cash, equity in 4 fine full bearing orange groves; mortgage on all 3 groves is only $15,000; divided into easy payments; will assume like amount.

JOHNSTON & LYON, 327-8 Lissner Bldg. Phone F2782. x22

WANTED—HOME IN CITY; PAY $1500 TO $2500 cash. For 10-acre orange grove in best of land, San Fernando Valley, near Lankershim.

Wanted—Flat with driveway on side, good lot in rear; high ground, western section of city. Must be first class.

SEE LUNDEEN FOR HOMES CO., Suite 233 Central Bldg., 5th and Main sts. 22

WANTED—
WE NEED FOR BUYERS,
ALFALFA RANCHES,
ORANGE LAND,
SMALL FARMS,
POULTRY RANCHES.
LIST WITH ROBERT MARSH & CO., 100 W. 5TH ST., L. A. x22

WANTED—FROM OWNER, CITY OR COUNTY OR SUBURBAN REAL ESTATE, OR CASH for same. Please describe your property either for cash or exchange, please call and see us. We have ample facilities for any kind of business and will guarantee any one a square deal. BUTTERBAUGH, MYREN & CO., 320 Central Bldg. F6756. Main 6367. x22

WANTED—I WANT A NUMBER OF GOOD residence lots anywhere in the S.W. section of the city; must be a bargain; will pay all cash or part for your equity; if you wish to submit me one or more give me full description and price and I will investigate; owners only. Address C, box 188, TIMES OFFICE. x22

WANTED—TO PURCHASE FOR ALL CASH, a good income property up to $12,000; must show good interest on investment.

Also 6 or 7-room modern house, between Pico, Adams, Normandy and Arlington sts., $3000 or less, all cash.

x22 S. F. JOHNSON, 303 Security Bldg.

WANTED—TO PURCHASE MORTGAGES, contracts issued for sale of real estate, trust deeds, etc. Our own funds, no escrow, delay at all; we pay all expenses; no charge for. Money to loan, secured by first and second mortgage on real estate. NOURSE COMPANY, 302 L. A. Trust Bldg., 2nd and Spring sts.

WANTED—NORTH OF FIRST STREET. Have to $2,000 cash to invest, at once, in business, industrial or residence property, improved or unimproved, or foothill land. Will investigate promptly. Owners or exclusive agents only. J. B. LEISER, 912 International Bank Bldg., corner Spring and Temple. A5443; Broadway 4443. 22

WANTED—TO OWNERS ONLY. I WILL purchase or trade for a 6 or 7-room bungalow or a 1½-story 7-room house. Must be modern and up to date in every respect and in the southwest district. Do not answer unless your property has all the requirements asked for. Address C, box 272, TIMES BRANCH OFFICE. 24

WANTED—TO PURCHASE—

A CORNER OF 100 TO 120 FEET FRONTAGE ON MAIN OR MONETA AVENUE, SOUTH OF JEFFERSON.

J. W. ROBINSON, WITH W. M. GARLAND & COMPANY, 334 PACIFIC ELECTRIC BLDG. x22

WANTED — TO PURCHASE, SMALL home in land, acreage, near car lines and electric car line; 5c fare preferred. In exchange will give two residences in the Westlake section, also about $2000 in cash. Submit what you have and we will make you a quick deal. EASTERN REALTY CO., 211 Currier Bldg., 212 W. Third st. x22

WANTED—APARTMENT OR ROOMING-house, property, $15,000 to $20,000; will pay for same with acknowledged best orange grove in Ventura district; cash value $20,000, clear, fine crop.

JOHNSTON & LYON, 327-8 Lissner Bldg. Phone F2782. x22

WANTED—$50 TO $800 ACRES TO SUBDIvide in acre tracts close to the city in good locality. We have nearly sold our INGLEWOOD RANCHO and MAIN-MONETA ACRES and have a big list of people who wish to buy lands. Will deal with principals only. PATTON & LONGLEY, 230 South Hill st. A2230; Main 6278. 22

WANTED—GOOD RANCH PROPERTY, OR anges, alfalfa or walnuts. Must be near transportation line. Prefer property developed and with buildings on. Will trade stock in good money-making proposition and assume for the balance. If interested, write W. R. HAWKINS, 64 N. Prairie st., Galesburg, Ill. 22

WANTED—HOUSES—

Wanted 7 or 8-room modern house, southwest or Hollywood way. Must be modern for cash, and 10 acres of land near Portland, Or., on the S. P. R.R. Value $5000. We will pay cash for something good. Address F, G. WEIK, 309 H. W. Hellman Bldg. x22

WANTED—LOT IN CITY LOS ANGELES, value about $2000, in exchange for my new five-passenger Tourist automobile, used three months; has top, extra equipment and full factory guarantee. Car is absolutely perfect. Will give or take some cash. Car at 121 W. 15TH ST. Phone 25581. 22

WANTED—TO PURCHASE ACREAGE OR good city property with part cash, remainder on time in a local corporation, producing a staple article. What I have is choice, therefore want good property that will advance in value. Address F, box 193, TIMES OFFICE. 22

WANTED—A HOME IN LOS ANGELES, Pasadena or nearby inland town, or building lots or small acreage. Pay for same with 3 good lots at Ocean Park and cash. See LEWIS & BRADY, with BREARLEY & BENEDICT, x* 308 H. W. Hellman.

WANTED—PROPERTY IN ONEONTA PARK and South Pasadena. We are specialists in that section and have buyers for both cheap and high priced lots. If you have something we should like to hear from you. FARNSWORTH BROS., 235 Lissner Bldg., 324 S. Spring st. x22

WANTED—FIVE OR SIX-ROOM MODERN bungalow, west or southwest, up to $3500. Will pay $700 to $900 down, balance monthly. Have purchaser waiting. SEE LUNDEEN FOR HOMES CO., Suite 233 Central Bldg., 5th and Main sts. 22

WANTED—HAVE SEVERAL BUYERS FOR best $5000 to $10,000 values in Westlake or Wilshire homes. Want story and half house near 7-cent fare, with gas, for $3500 cash. See Warren F. McGrath, with STRONG & DICKINSON, 247 S. Broadway. x22

WANTED—THE BEST COTTAGE OR BUNgalow that can be bought for from $1500 to $2500, on terms. Have several clients waiting. Give exact location, price and terms. Address X, box 222, TIMES BRANCH OFFICE. x22

WANTED—TO BUY GOOD VACANT LOT, or small acreage near city; will give as first payment $250 "gilt edge" industrial stock, now quoted at par; balance monthly payments. Will trade for equity; no inflated values considered. S. A. D. GRAY, 238 W. First st. Phones A1381; Broadway 1312. 22

WANTED—5 SMALL RANCHES, 5 TO 10 acres each; must be well improved with modern houses and family orchard; don't care for revenue. Location, Glendale or Burbank foothills or Lamanda Park, or East San Gabriel or Alhambra; will pay cash. GEO. W. HAINES, 324 Trust Bldg. x22

WANTED—TO PURCHASE FROM OWNers or builder, new modern 5 or 6-room bungalow or house, with all latest improvements; large lot west or southwest; must be in Westlake or Wilshire; near car line. Will pay part cash; balance like rent. Address E, box 214, TIMES OFFICE, with all particulars. 22

WANTED — IF YOU WANT CASH AND will exchange, we can suit you; quick sale ready. MAYER, 439 Bryson Bldg. 22

WANTED—
To Purchase, Real Estate.

WANTED—IMPROVED PROPERTY OF all kinds to sell. We are receiving daily inquiries for homes, one thousand to ten thousand dollars. List with us as we give all property our personal attention and make quick sales. A2566, room 229 O. T. JOHNSON BLDG. W. F. Perkins. x22

WANTED—I HAVE CASH PURCHASERS for five or six-room modern bungalows in Southwest. Must be cheap. Can also place quick several good bargains on easy terms. Joe KILFOIL, with STRONG & DICKINSON, 247 S. Broadway. Phones Main 1273, A1722. x22

WANTED—IF YOU HAVE A HOUSE AND lot, vacant lot or equity desirably located, which you must sell at a sacrifice, I have the money. Give description, state locality and lowest cash price. Address D, box 24, TIMES OFFICE. 22

WANTED — STRICTLY MODERN RESIdence in Wilshire or West Adams section, not over $10,000. Will put in cash and elegant 5-room beach home on ocean front, completely furnished, $2000, FRANKLIN & WEBSTER, 312 H. W. Hellman. x22

WANTED—TO PURCHASE, CLEAR IMcome property, value about $6,000; must be central; would consider North Spring, Main or Broadway. BLACK BROS., 239 S. H. W. Hellman Bldg.

WANTED—REAL ESTATE, WILL GIVE $200 cash and trust deed note of $2000, payable monthly for good business lot in southwest, suitable for brick store building. HUMPL & CO., 644 Cit. Nat. Bank Bldg. Main 1525.

WANTED—EIGHT OR NINE-ROOM MODern residence, Westlake or Wilshire district. Must be right price. Will exchange clear lots, well located, and bank stock in local bank. Will not assume. MARTIN & SMITH CO., 417 S. Hill. 22

WANTED—5 ACRES, CLOSE TO CITY; $300 to $400. Want good soil.

See EMMONS, with WAYBRIGHT-BUTLER CO., 239 Security Bldg.

F5317; Broadway 2492. x22

WANTED—HAVE QUICK BUYER FOR 5-room new, or nearly new, modern bungalow, in west or southwest. Not over $3500. Will pay few hundred cash and balance $20 a month. Send full particulars to E. W. McAFEE, 734 Security Bldg. x22

WANTED—IF YOU HAVE ANY HOUSES, bungalows or lots for sale, from $1000 to $5000, in any part of the city, bring them to us. We have buyers who are looking for them. McDONALD & ANDERSON, 316 Byrne Bldg., 2nd and Broadway.

WANTED—TO PURCHASE,

WANTED—
To Purchase.

WANTED—OLD CLO
WANTED—
WANTED—
WE BUY AND SELL
WANT, ONE PIECE
SUCH AS SECOND
GENTS' CLOTHING
NITURE, CARPETS,
GLASSWARE, BRIC-
LINEN, BEDDING,
BRASS, COPPER,
MENTS, TOOLS OF
ORDERS W
PHONES—BROADWAY

WANTED—
WE PURCH
HIGHEST
FOR LADIES' AND
SECOND- HAND
TRUNKS, VALISES,
DING, FURNITURE
HAMMER OF HOU
TOOLS, REVOLVERS
ETC. CALL A
PHONE MAIN 8870
URBAN CALLS WI
ATTENTION.

WANTED — GOOD
ture quick. Will
more of the finest h
WANTED—MANUFAC
prevent streets, etc.
for high-class furni
TIMES OFFICE.

WANTED — A GOO
good second hand
estate at San Dieg
come property to
HORACE G. HAM

WANTED—
We pay one-thi
household goods, pi
to HOME BUYING
WANTED—
JAMES OW
L. A. largest a
711-713-715 S.
Highest prices for
hold and office furn
WANTED — WE B
largest and finest s
ple. Cash paid for
HAMMOND, Auction
Phones F236, Broad
WANTED — SELL O
cold furniture. We
tomers waiting to b
1117 S. Hope. F2171.
CO., 459-461 S. Main.
WANTED—WE WILL
furniture and house
tures, restaurant equip
COM. CO., 750 S. Broa

WANTED—NEARLY
or Steinway upright m
machine, new
Write and describe. B

WANTED—DIAMON
any; highest price p
CROUCH, mfg. jewe

WANTED — HOUSE
ture, carpets, any
price paid. RHOADS
Main 48. Broadway

WANTED—TO BUY
or one for use of sm
TIMES OFFICE.

WANTED—SECOND
Will pay the best p
Main 7277.

WANTED—REVOLVE
and-hand revolvers
Full value paid for h
S. SPENCER, 327 S.

WANTED—SAFE
induction coil, exam
and stretcher. Addr
SCHOTT, city.

WANTED—TO BUY
fice furniture, show
desks or chairs; must
address C, box 14, T

WANTED — GOOD
ture quick. Will
more of the finest h
WANTED—MANUFAC
prevent streets, etc.
for high-class furni
TIMES OFFICE.

WANTED — A GOO
good second hand
estate at San Dieg
come property to
HORACE G. HAM

WANTED—
$2b-$11 E
We pay one-third
household goods, pi
to HOME BUYING
WANTED—
JAMES OW
L. A. largest a
711-713-715 S.
Highest prices for
hold and office furn
WANTED — WE B
largest and finest s
ple. Cash paid for
HAMMOND, Auction
Phones F236, Broad
WANTED — SELL O
cold furniture. We
tomers waiting to b
1117 S. Hope. F2171.
CO., 459-461 S. Main.
WANTED—WE WILL
furniture and house
tures, restaurant equip
COM. CO., 750 S. Broa

WANTED—NEARLY
or Steinway upright m
machine, new
Write and describe. B

WANTED—DIAMON
any; highest price p
CROUCH, mfg. jewe

WANTED — HOUSE
ture, carpets, any
price paid. RHOADS
Main 48. Broadway

WANTED—TO BUY
or one for use of sm
TIMES OFFICE.

WANTED—SECOND
Will pay the best p
Main 7277.

WANTED—REVOLVE
and-hand revolvers
Full value paid for h
S. SPENCER, 327 S.

WANTED—SAFE
induction coil, exam
and stretcher. Addr
SCHOTT, city.

WANTED—TO BUY
fice furniture, show
desks or chairs; must
address C, box 14, T

WANTED—TO BUY
fice furniture, show
desks or chairs; must
address C, box 14, T

WANTED—TO BUY
fice furniture, show
desks or chairs; must
address C, box 14, T

Classified Liners.

TO BOARD AND
ladies or gentlemen
ern home; bath
ing distance. 1215

WE BUY, SELL
WANT, ONE PIECE
SUCH AS SECOND
GENTS' CLOTHING
NITURE, CARPETS,
GLASSWARE, BRIC-
LINEN, BEDDING,
BRASS, COPPER,
MENTS, TOOLS OF
ORDERS W
PHONES—BROADWAY

WANTED—
WE PURCH
HIGHEST
FOR LADIES' AND
SECOND- HAND
TRUNKS, VALISES,
DING, FURNITURE
HAMMER OF HOU
TOOLS, REVOLVERS
ETC. CALL A
PHONE MAIN 8870
URBAN CALLS WI
ATTENTION.

WANTED — GOOD
ture quick. Will
more of the finest h
WANTED—MANUFAC
prevent streets, etc.
for high-class furni
TIMES OFFICE.

WANTED — A GOO
good second hand
estate at San Dieg
come property to
HORACE G. HAM

WANTED—
$2b-$11 E
We pay one-third
household goods, pi
to HOME BUYING
WANTED—
JAMES OW
L. A. largest a
711-713-715 S.
Highest prices for
hold and office furn
WANTED — WE B
largest and finest s
ple. Cash paid for
HAMMOND, Auction
Phones F236, Broad
WANTED — SELL O
cold furniture. We
tomers waiting to b
1117 S. Hope. F2171.
CO., 459-461 S. Main.
WANTED—WE WILL
furniture and house
tures, restaurant equip
COM. CO., 750 S. Broa

WANTED—NEARLY
or Steinway upright m
machine, new
Write and describe. B

WANTED—DIAMON
any; highest price p
CROUCH, mfg. jewe

WANTED — HOUSE
ture, carpets, any
price paid. RHOADS
Main 48. Broadway

WANTED—TO BUY
or one for use of sm
TIMES OFFICE.

WANTED—SECOND
Will pay the best p
Main 7277.

WANTED—REVOLVE
and-hand revolvers
Full value paid for h
S. SPENCER, 327 S.

WANTED—SAFE
induction coil, exam
and stretcher. Addr
SCHOTT, city.

WANTED—TO BUY
fice furniture, show
desks or chairs; must
address C, box 14, T

WANTED—TO BUY
fice furniture, show
desks or chairs; must
address C, box 14, T

TO LET—
Furnished Rooms.

TO LET—
HOTEL KENNETH,
325 S. GRAND AVE.
On the hill, where it is quiet and comfort-
able and the air is fine. Finely-furnished
rooms with and without private baths; ele-
vator service; every room has running hot
and cold water; roof garden with beautiful
large sun parlor; rates reasonable; location
one block from Angels' Flight; 5 minutes'
walk to Broadway and 4th st. HOME A1868,
BROADWAY 4788.

TO LET—VALDEMAR, 523 WEST SIXTH,
family commercial hotel, handsomely fur-
nished rooms, private baths, $7, $8, $9 week;
incomparable appointments, electricity, tele-
phones, running water, unparalleled accom-
modations approximate "Alexandria," incon-
testable advantageous downtown location,
proprietor's personal supervision guarantees
satisfactory management. Magnificent bridal
chambers. Telegraph reservations.

TO LET — DELIGHTFUL SUNNY SOUTH
rooms, single or in suites, running water
artistically decorated, prettily furnished, ev-
erything new, large porch, nice grounds, fine
location, 20 minutes' walk to business; 7 min-
utes' ride; 4 car lines; popular prices; people
considered; no sick people. Phone Broad-
way 1442. 1140 S. FIGUEROA.

TO LET — NO WIS YOUR TIME TO RE-
cure room for the winter at summer rates;
people of refinement appreciate; only the
comfortably furnished rooms at 611 W. Sixth
st.; large reception hall with piano for guest,
all outside rooms; croquet grounds, etc.; can
arrange for housekeeping accommodations if
desired; close in; first-class; no children; no
sick people. "Phone Broadway 1442. 1140 S. FIGUEROA.

TO LET — PRETTY BREEZY SOUTH ROOM,
$7.50; also large room, $5; barn, $2; quiet
private house, close in. phone. 1012 SOUTH
HOPE ST.

TO LET — LARGE, AIRY, PLEASANT
rooms, single or en suite, housekeeping, fix
up; just opened for business; new and clean;
close in. 611 TEMPLE.

TO LET—$3 MONTH, 5 MINUTES' WALK
Spring and Third, nicely furnished small,
clean, cozy room; gas bills included; you
pay car fare? 238 S. GRAND.

TO LET—IN HOME, 2 ROOMS AND BUF-
fet kitchen, $20; verandas, grounds; also
front room, use of kitchen, $11. 423 S.
GRAND.

TO LET—2 OR 4 CLEAN, NICELY FUR-
nished rooms, modern improvements, walk-
ing distance, fine for 3 business people. 913
FRANCISCO.

TO LET—RELIABLE COUPLE CAN USE
our furniture or 3 rooms, like new, for
owner's room. Call at once. 921 SOUTH
GRAND AVE.

TO LET — LARGE, MODERN, OUTSIDE,
sunny sleeping porch and housekeeping
rooms; electric lights, phone and bath. 1511
SOUTH GRAND AVE.

TO LET—PLEASANT, SUNNY ROOMS;
excellent table, parlor, piano, modern
conveniences; very close in, 1 block to car;
rates reasonable. 744 W. 11TH ST.

TO LET—2 PLEASANT, SUNNY ROOMS
in private family; very reasonable; 10
minutes from 1st and Broadway. Phone
TEMPLE 5.

TO LET—FRONT ROOM, WITH USE OF
piano and phone, in private family; all
comforts of home; gentlemen only. 942 W.
6TH ST.

TO LET — SMALL FURNISHED HOUSE-
keeping room, suitable for 1 lady; $6 per
month, including gas and bath. 1215 PAN-
TERE.

TO LET—A NICE, LARGE FRONT ROOM,
furnished or unfurnished; electric lights,
telephone, private house, walking distance.
1020 W. LINCOLN ST. Main 7492.

TO LET—CLEAN, COOL, OUTSIDE
rooms, $1.75 up per week; housekeeping
allowed. Phone P4870. 535 S. LOS AN-
GELES ST.

TO LET—NICELY FURNISHED ROOMS,
right in the business center; $2 per week
and up, gas included. 241½ S. SPRING.

TO LET — 3 NICELY FURNISHED
housekeeping rooms, with bath; clean and
neat; in a private home; modern conveni-
ences; adults. Phone SOUTH 3116.

TO LET — TO ONE OR TWO PEOPLE,
large, sunny front room; in private home;
very fine location, 727 WHITTIER ST. Phone
L1940.

TO LET — WANTED, BY YOUNG MAN,
room mate to 22, $2 week for both or
will move. Call any time today. ROOM 12,
MARIETTA HOTEL, 227 N. Main.

TO LET—NEWLY FURNISHED ROOM TO
reduced people or gentleman; every conveni-
ence; low winter rates to permanent party.
PHONE 24483.

TO LET—TWO FURNISHED ROOMS FOR
housekeeping. Instantaneous bath, phone,
walking distance. $12 including gas for cook-
ing. 1115 GEORGIA.

TO LET—4 ROOMS, LIGHT HOUSEKEEP-
ing, 1-2 block west Broadway tunnel; gas,
furnished. Also sleeping rooms cheap. 217
CALIFORNIA ST.

TO LET—FURNISHED OR UNFURNISHED
rooms for housekeeping; summer rates. 231
N. HILL.

TO LET—FURNISHED HOUSEKEEPING
rooms, also single, very reasonable, close
in. 236 WINSTON ST.

TO LET—ONE LARGE, NICELY FURNISH-
ed front room, suitable for two; every con-
venience; reasonable. 230 E. 1ST ST.

TO LET—ONE CLEAN, SUNNY, MODERN,
convenient bedroom. 322 S. BUNKER HILL.

TO LET — NEWLY FURNISHED FRONT
room, separate entrance, for lady or gentle-
man. Phone 24778. 123 W. 28TH.

TO LET—NICE LARGE ROOM, FURNISH-
ed for housekeeping, $16. 813 S. GRAND.

TO LET—3 ROOMS, NEWLY FURNISHED,
complete for housekeeping, close in; $15;
beds, laundry, heater, gas. 554 S. HOPE.

TO LET—3 NEWLY FURNISHED HOUSE-
keeping rooms, $15 month; no children. 774
TOWNE AVE.

TO LET—NEWLY FURNISHED ROOMS
with or without board; private family; love-
ly surroundings; garage. PHONE 22290.

TO LET—NEWLY TINTED FURNISHED
rooms, close in. 1013 S. FIGUEROA ST.
References.

TO LET—FURNISHED FRONT BEDROOM
with or without board; separate entrance,
bath. 'Phone SOUTH 3116.

TO LET — SUNNY, FRONT ROOM,
furnished, for 1 or 2 gentlemen, in pri-
vate family. 1057 E. 23D ST., up stairs.

TO LET—WANTED, LADY TO OCCUPY
nice room in my home, cheap; good home
place. 1901 N. VERMONT.

TO LET—SUNNY FURNISHED ROOMS
for housekeeping; modern home, close in;
$12 per month. 914 FRANCISCO ST.

TO LET—2 NICE ROOMS AND BUFFET
kitchen, furnished for housekeeping. 630
WEST JEFFERSON.

TO LET—FINE ROOM ON HILL, NEAR IN;
for gentleman. 1216 ORANGE ST.

TO LET—NEWLY FURNISHED ROOMS,
$4 SAN PEDRO ST.

TO LET—DOUGLAS APARTMENTS, 454 W.
12TH. Single rooms from $10 to $12.

TO LET—GOOD OUTSIDE ROOMS, CHEAP
rates; fine table. 238 N. HILL.

TO LET—MODERN OUTSIDE ROOMS;
reasonable. 6D S. CLIVE.

TO LET—1 OR 2 LARGE HOUSEKEEPING
rooms, $8; winter rates. 141 W. 16TH.

TO LET—$1.75 WEEK EACH, FURNISHED
housekeeping rooms, bath. 548 E. PICO.

TO LET — FURNISHED ROOM $23 S.
HOPE, upstairs.

TO LET — SUNNY, WELL-FURNISHED
front room. 452 LUCAS AVE.

TO LET—FURNISHED ROOM, $10½ S. ST.
LOUIS ST., opposite Hollenbeck Park.

TO LET—PLEASANT FURNISHED FRONT
room for $2 week. 121 W. 36TH ST.

TO LET—
Unfurnished Rooms.

TO LET—AT 619 SOUTH HILL STREET, 1
or 2 connecting beautiful front unfurnished
rooms, on ground floor; gas, electricity, water,
use of bath; the best business place for a doc-
tor, artist, modiste, manicurist, etc.; great op-
portunity to practice Spanish all the day long.
$10 only. Apply quickly.

TO LET—2 FRONT ROOMS, BEDROOM AND
sitting-room; bath, electricity, reasonable;
quiet street; 2 car lines; southwest; will fur-
nish for permanent roomers. 'Phone SOUTH
3332.

TO LET—DOCTOR WILL GIVE 3 ROOMS,
rent, electricity light and phones free to
couple for use of office and reception
room; must have furniture. Address D, box
104, TIMES OFFICE.

TO LET—$6 PER MONTH, 3 UNFURNISH-
ed rooms, 2 block from Hollenbeck Park;
large yard, hydrant, water free. Call today;
254 S. CHICAGO ST.

TO LET—3 UNFURNISHED ROOMS, IN
private home; bath, gas and electricity. For
adults only. MRS. GARNER, 1020 Albany st.

TO LET—THREE LARGE CONNECTING
rooms for housekeeping, on first floor, un-
furnished or partly furnished; rent reason-
able. 856 S. HOPE ST.

TO LET—$2 OR MORE ROOMS, SUITABLE
for private sanitarium, with good grounds;
state rent. Address G, box 122, TIMES OF-
FICE.

TO LET—3 NICE, LIGHT, UNFURNISHED
rooms, close in; near high school. 'Phone
Main 6242. 426 CAL. ST.

TO LET—1, 2 AND 3-ROOM FLATS, SEPAR-
ate baths, new, clean, sunny; walking dis-
tance. 'Phone service. 1216 W. EIGHTH. 22

TO LET—UNFURNISHED APARTMENTS OF
1 room and kitchen, $10; also room and bath,
$20; steam heat in winter. 1241 W. 6TH ST.

TO LET—UNFURNISHED, ONE LARGE,
airy room and screen porch, for light house-
keeping. 327 S. BUNKER HILL AVE.

TO LET—UNFURNISHED ROOMS, EVERY
convenience. 1900 MAGNOLIA AVE. Phone
54125.

TO LET—3 NICE UNFURNISHED FRONT
rooms for $20 a month. 717½ CROCKER
ST.

TO LET—2 OR 4 UNFURNISHED ROOMS,
1214 S. Olive. Apply ROOM 19. Phone
A4278.

TO LET—2 UNFURNISHED ROOMS WITH
porch; light housekeeping; close in; adults.
913 W. FIFTH ST.

TO LET—3 ROOMS, UNFURNISHED, $4. 922
N. BUNKER HILL.

TO LET—
Unfurnished Rooms.

TO LET—2 UNFURNISHED ROOMS WITH
balcony, clean, near in; reasonable. 836½
ALBANY ST.

TO LET—1 UNFURNISHED ROOM, 1016½
E. 21ST ST., corner S. Main.

TO LET—
Furnished or Unfurnished.

TO LET—$4 PER MONTH; TWO UNFUR-
nished or one furnished room for man or
woman; housekeeping. 632 N. OCCIDENTAL
BLVD.

TO LET—UNFURNISHED ROOM, $2.50 MO.;
also furnished room, close in, and housekeep-
ing connecting room, reasonable; gas, base-
dry. 213 W. 14TH, upstairs.

TO LET—
Flats.

TO LET—LOWER FLOOR OF RESIDENCE,
5 rooms, reception hall, bath, etc., high,
dry basement, or would rent the whole house
of 8 rooms, which can be connected. 722 PARK
VIEW.

TO LET—1545½ N. BEAUDRY AVE., MOD-
ern 4-room flat, large rooms, porcelain bath,
instantaneous heater, walking distance, only
$14, water paid. Phone F2915; 2290 or
BROADWAY 4121.

TO LET—FLAT, FOUR ROOMS AND BATH;
hot water in sink and bath; gas, mantel,
china closet, electricity; $14, water free. 865½
GRIFFITH AVE. Key in cottage in rear.

TO LET—MODERN 5-ROOM FLAT, NICELY
arranged to re-rent rooms, in fine con-
dition; $16 per month. Also 1 5-room
stem flat, bath at 915 E. 9TH ST. Telephone
SOUTH 282.

TO LET — 5-ROOM LOWER COTTAGE
flat, modern, bath, gas range, coal, air
shaft, stationary tubs, convenient to all car
lines. 205 W. 35TH ST.

TO LET—2 MODERN FLATS, CLEAN AND
in good order, one 3 rooms and one 4 rooms;
3 blocks from First and Broadway. Inquire
125 N. OLIVE.

TO LET—4-ROOM FLAT, UNFURNISHED;
modern, sunny, elevated, lawn, flowers;
walking distance to business part. 521 S.
FREMONT AVE.

TO LET — MODERN 5-ROOM COTTAGE
flat, upper on Union ave., bet. Seventh and
Eighth, very desirable; Westlake section. J.
E. MARTIN, 213 Stimson Bldg.

TO LET—UPPER 5-ROOM BUNGALOW
flat, sunny, fine location, near Norwood and
Polytechnic; adults. 1012 W. 22ND ST.

TO LET—NEW UNFURNISHED 4-ROOM
modern sunny cool flat, every convenience;
good neighborhood. Close in. OWNER, 1216
W. 23RD ST.

TO LET—CLOSE IN; GOOD NEIGHBOR-
hood, sunny outside 4-room flat, first
floor; no children. Call 404 S. FREMONT.

TO LET—4-ROOM UNFURNISHED FLATS,
everything modern and up to date, choice
location, 1317-1319½ ARAPAHOE ST., near
Pico. Rent reduced to $22.50.

TO LET — MODERN FLATS OF 3 LARGE
rooms, centrally located, $12 per month. In-
quire 617½ E. PICO ST. Take Maple-ave. car.

TO LET—NEW COTTAGE FLAT, 3 LARGE
rooms, bath, pantry, screen porch; gas and
electricity; yard; $14 month. water paid;
adults only. 131 E. 21ST ST.

TO LET—$25. 235 W. 11TH ST. (BET. HILL
and Olive), 7-room upper flat, close in.
LEE A. McCONNELL & CO.,
312 Douglas Bldg.

TO LET—WALKING DISTANCE, WEST OF
Figueroa, modern 6-room, newly painted,
tinted, choice corner, large grounds, $35. 664½
BIXEL. Main 4026.

TO LET—NICE, MODERN UPPER COTTAGE
flat of 6 rooms, all conveniences; gas and
electricity. Rent reasonable. 1435 GEORGIA
STREET.

TO LET—$18. 4-ROOM COTTAGE FLAT;
new and modern; select neighborhood; fine
locality; adults only. Grand-ave. car. 529 W.
33RD.

TO LET—TWO CHOICE UPPER FLATS, 4
rooms and bath each; buffet and cabinet
kitchen; right off car line. Rent $15 and $16.
PHONE 29486.

TO LET—5-ROOM LOWER UNFURNISHED
flat, new, separate, modern, walking dis-
tance; fine healthy location on hills, vacant
Sept. 1. Phone TEMPLE 195.

TO LET—6-ROOM FLAT, CORNER SIXTH
and Alvarado, overlooking Westlake Park;
fine for professional; also furnished apartments.
1607.

TO LET—MODERN 5-ROOM UPPER FLAT,
sunny rooms, bath, heater, gas, electricity,
$15, water paid; adults. 2125½ S. LOS AN-
GELES ST.

TO LET—TWO 7-ROOM AND ONE 5-ROOM
flats, large rooms; gas, no. Hill, near
High School; fine location. 'PHONE EAST
1021.

TO LET—$35 MONTHLY, INCLUDING WA-
ter, unfurnished modern 8 or 6-room sunny
upper or lower flat, Westlake district. In-
quire 605 S. WESTLAKE AVE.

TO LET—NEW AND HANDSOME FLAT; 5
rooms, east and south exposure; polished
floors, sleeping porch, etc. 1122 S. BURLING-
TON.

TO LET—A FLAT AND FURNITURE FOR
sale, 5 rooms and kitchen porch; walking
distance. Price for 2 days, $210. 548 SOUTH
FREMONT AVE.

TO LET—UNFURNISHED, DESIRABLE,
sunny 6-room cottage flat or 3 flats would
make good rooming-house. 1015 WEST 12TH.

TO LET—UNFURNISHED 3-ROOM FLAT,
with private bath, rooms large, clean and
sunny; near Angels' Flight. 310 S. BUNKER
HILL. Phone Main 6405.

TO LET—SOMETHING DIFFERENT, COSY
5-room bungalow flat, mission finish; no
signs or shops; adults only. Owner, 970 WEST
WASHINGTON. F2062.

TO LET—UNFURNISHED 5-ROOM UPPER
flat, 434½ North Hill st., $25 per month;
walking distance; water paid. PHONE 21407;
BROADWAY 2515.

TO LET—BEAUTIFUL NEW 5-ROOM UP-
per cottage flat, every convenience; separate
entrance, close in; rent reasonable. 1134 AL-
BANY. Tel. Main 6216.

TO LET—REASONABLE, MODERN 7-ROOM
flat, unfurnished. 619½ W. 17TH ST., corner
Figueroa.

TO LET—7-ROOM UPPER FLAT, 819½ W.
19th st., $27.50 per month; all outside rooms.
PHONE 21167; BROADWAY 2516.

TO LET—$15; 5-ROOM MODERN OUTSIDE
flat, 1036 W. 36th st. CHAS. W. STEW-
ART, 605 Grant Bldg. A8134; West 3221.

TO LET—514 W. SECOND ST., NEAR OL-
ive, fine view, modern, 5 rooms, upper flat,
$25. Phone F2013. OWNER, 514 W. 2D ST.

TO LET—PICO HEIGHTS, 6-ROOM MOD-
ern flat, gas range, etc.; 1133 Fedora, corner
12th. RAMSDELL, Pico, corner Dewey. 22

TO LET—A 6-ROOM UPPER FLAT; MOD-
ern, with roof garden 25x50 ft. in rear. Ring
up MAIN 7961.

TO LET—FLAT 5 ROOMS AND BATH; HOT
and cold water, lower floor. 216 S. 21ST ST.

TO LET—CLOSE IN, 4 AND 5-ROOM FLATS;
rent cheap. HUBBELL, 502 Bullard Block.
Phone A1734.

TO LET—MODERN 6-ROOM FLAT, BEAU-
tiful, large, airy rooms, corner; best neigh-
borhood. 1005 ALVARADO.

TO LET—4-ROOM UNFURNISHED FLAT,
modern, walking distance. 1115 INGRAHAM
ST.

TO LET—6-ROOM FLAT, NEW AND MOD-
ern. Apply 2021 MAPLE AVE. Phone South
2262.

TO LET—STRICTLY MODERN FLAT, 7
rooms, 5 minutes' walk to City Hall; cheap.
228 S. FLOWER.

TO LET—AT 1311 W. EIGHTH, NEW 5-
room flat, hardwood floors, modern conveni-
ences. Inquire 797 BONNIE BRAE.

TO LET—$18, $20, AND $21, 4 AND 5-ROOM
flats; gas, bath, electricity; water paid.
Inquire 797 MERCHANT ST. Main 2796.

TO LET—NICE CLEAN SIX-ROOM FLAT,
four blocks from First and Broadway;
south exposure. 2284½ N. GRAND AVE.

TO LET—COTTAGE FLAT OF SIX ROOMS
with every convenience. See OWNER, at 1254
S. Burlington ave.

TO LET—FLAT, LARGE ROOMS, HARD-
wood floors; nice location. 622 BONNIE
BRAE.

TO LET—1065 S. HOPE. UPPER 6-ROOM
flat, close in. Possession September 1; $25
per month. PHONE 24253, owner.

TO LET—TWO 5-ROOM FLATS, 1213 AND
1214 S. Olive st. Inquire 581 S. FLOWER
ST.

TO LET—UPPER FLAT, 4 LARGE LIGHT
rooms; bath, gas, electricity; $15. 1309½ W.
12TH ST.

TO LET—BEAUTIFUL SUNNY MODERN
flat, three rooms, bath, laundry, $12. 1829
SAN JULIAN ST.

TO LET—6-ROOM MODERN COTTAGE
flat, good neighborhood. 822 MALLARD ST.

TO LET—3-ROOM UP TO DATE COTTAGE
flat, rent reasonable. 1429 S. FLOWER.
Ring up 51000.

TO LET—NEW MODERN 4-ROOM FLAT,
near Jefferson and Main; $15, water paid. T.
L. O'BRIEN & CO., Jefferson and Main.

TO LET—$20½ SOUTH FIGUEROA ST., UP-
to-date modern upper 5-room flat, within
walking distance; good car service.

TO LET—4-ROOM; MODERN IN EVERY
respect; hardwood floors; ½ block from Pico
cars, $16, water free. 1234 CATALINA ST.

TO LET—5-ROOM UPPER COTTAGE FLAT,
1323 W. 24TH ST.

TO LET—4 OR 5-ROOM FLATS, CHEAP.
609 GLADYS, corner Seventh.

TO LET—MODERN FLATS, NEAR WEST-
lake Park. PHONE 54426.

TO LET—6-ROOM FLAT, 469 TOWNE AVE.
Call at 4696. 22

TO LET—
Flats.

TO LET—THE HIGHLAND PARK FLATS,
105 and 1052 Pasadena ave.
These fine flats are just completed; opening
rates made now; 5-room flats with alcoves for
beds, $25 and $30; 4-room flats, $18; 6-room
flats, $28 and $35. All modern improvements;
built-in buffet in every flat; also baths, toilets,
and stationary washtubs; gas and electric
lights in every room; will rent only to nice
quiet, respectable people; no consumptives or
families with small children who would be an
annoyance to other tenants; admitted; fine
trolley service, 15 minutes to fare. See the
owner (next door.) DEAN MARTINDEY, 1017
Pasadena ave.

TO LET—
Unfurnished Flat.
Modern in Every Respect.
$27½ Albany Street.
Cheap.
See
BROWN BROS. CO.,
218 L. A. Trust Bldg.
A1561. M. 926.

TO LET—THE MOST UP-TO-DATE
BRAND NEW 5-R. FLAT
IN THE CITY. 4685 S. GRAND; EVERY
KNOWN CONVENIENCE, INCLUDING DIS-
APPEARING BRASS BEDS, BUILT-IN
BUFFETS, BOOK CASES, WAITING
NOOKS, ETC.; HARDWOOD FLOORS, MAG-
NIFICENT ELECTRIC FIXTURES; ONLY
$28. REFERENCES EXCHANGED.
F. H. REDFATH, OWNER.
GLEN E. FLOWER,
"BUILDER OF BEAUTIFUL HOMES."

TO LET—7-ROOM FIRST-FLOOR FLAT
and basement storeroom in strictly residence
neighborhood, between Westlake and Sunset
Parks; 160 feet from three car lines; all
hardwood floors, wall beds, built-in sideboard,
bookcase and writing desk; 6 large closets,
window seat, mantel, large mirrors and fine
heating; new and modern; adults; year lease.
611 CORONADO ST. E3568.

TO LET—NEW COLONIAL FLAT, SEVEN
rooms, never occupied; no house near it.
In midst of flower garden, pine grove, on
fine magnificent view to the ocean and
mountains; ten minutes to Fourth and Broad-
way. Rent only $25 month. Was built for
$35 month. Oct one, they are fine. Inquire
grocery store, corner SUNSET BLVD. and
ELYSIAN PARK AVE.

TO LET—FIVE AND SIX-ROOM FLATS,
modern, sunny, corner Bixel and Ingra-
ham sts.
$13, $22, $25, water paid.
See Mr. Leach,
MARTIN I. SMITH COMPANY,
617 S. Hill st. F5465.

TO LET—EXTRA FINE FLAT, EQUAL TO
5 rooms up and downstairs, large hall, mod-
ern, $18, water paid. 1141 Arapahoe st. First
and Broadway, 548 N. Hill. Also 1 flat, $16;
two at $14, with water. See OWNER, at 572
N. Hill.

TO LET—NEW, MODERN, SIX-R. FLAT,
flat, 2nd story, close in, on Pico st.; large
and fine; also 5-room apartment, same loca-
tion. Owner, room 229, LAUGHLIN BLDG.,
1345 Alvarado Terrace. Tel. 24754; A7868.

TO LET—ANGELENO HEIGHTS, GRAND
view; high, healthy, 1102 Edgeware Road;
new, clean, modern 5 and 6-room cottages;
bathrooms, $7, $8, $11 and $14 monthly; a
grand suite, 5 rooms with porch and bathroom,
$20. PHONE TEMPLE 962.

TO LET—Flats.
W. First, near Fremont, 5 rooms...$15.00
Diamond st., very fine; 5 rooms.....$14.00
Diamond st., furnished; 5 rooms.....$26.00
Apply 911 DIAMOND ST. West Second
car to Figueroa st., or ring Main 2048. 2

TO LET—NEW MODERN COTTAGE FLATS,
$18, 6 rooms, Hope st., near Pico.
$16—4 rooms, double house, near park.
$20—4-room apartment, wall beds.
These are choice and well located. Owner,
910 CENTRAL BLDG. F1627. Main 231.

TO LET—$16; NEW MODERN UPPER
flat, 5 rms. 1261 West 23rd st. $15; 11-room up-
per floor, B.K., in factory site; fine for
rooming or boarding-house; will give long
lease. LEUSCHNER & CO., 324 S. Spring st.

TO LET — WILL BE COMPLETED BY
Sept. 10; near Jefferson and Grand, the most
modern, up-to-date flats; oak floors, built-in
buffets, tiling, cabinet kitchens, $20 and $21.
T. L. O'BRIEN & CO., Jefferson
and Main.

TO LET—SEE THOSE EXCELLENT 6-ROOM
modern flats at $25 per month, 6-room, $20;
4-room, $15; new to rent; for 30 days, half
month additional. Apply 2320½ TOREMAN
ST.

TO LET—CLOSE IN FLAT, THREE
large rooms, small kitchen, bathroom, por-
celain bath, inodorless heater, gas and elec-
tricity; gas range. Only $15, water paid.
452 S. FLOWER.

TO LET—TWO STRICTLY MODERN FOUR-
room flats, one upper, one lower polished
floors, instantaneous heaters, etc., choice resi-
dence district. Adults only, $20 and $24.
OAK ST.

TO LET—NEW MODERN 5-ROOM FLAT,
Westlake section; large living room, with
cosy fireplace; large fireplace, den with wall
bed; nice lawn and yard; cared for by
owner; strictly first class; adults. Apply 722
S. VALENCIA.

TO LET—COOL, CLEAN AND COSY, SIX
rooms, near park; part of fine double house;
maple floors, beam ceilings, plate rails,
dainty kitchen, white enameled bedrooms; $15.
BRAINERD, 912 Central Bldg. F7422.

TO LET—FINE MODERN 6 SUNNY ROOMS
and bath; hardwood floors, corner flat,
with every convenience and comfort; nice lo-
cation; 3 ways of heating; special rates to
responsible parties. 706A W. 36TH ST.

TO LET—FIVE-ROOM CORNER SUNNY
flat, close in, suitable for business and resi-
dence; rent reasonable. Corner 14TH and
GRAND.

TO LET—3 NEW UPPER FLATS, ALL IM-
provements; 2 rooms, bath, dressing room,
large closets; piazza, disappearing beds; very
little glass in fine location; adults. 825 1/2
HOOVER.

TO LET—5-ROOM MODERN FLATS, 1H-12½
N. Hope st., rent reasonable. Also 4-room
modern flats, walking distance S. P. Shops.
TO LET—FLAT, UNFURNISHED, SIX
rooms and hall; modern; water paid; walk-
ing distance of business center. Call Sunday
or Monday, 219 S. BEAUDRY. Owner will be
there.

TO LET—5-ROOM FLAT AT 1408 E. 15TH
st. Call or Phone EAST 2703.

TO LET—
Furnished Flats.

TO LET—BEAUTIFUL FURNISHED 5-
room cottage flat, choice location, Union
"Square" Realty, 2206 S. Union ave. ADELIA
HICKMAN, Phone West 382. Home 21401.

TO LET—VERY DESIRABLE WELL FUR-
nished five-room flat, rent if two rooms
clears rent; will rent reasonable to good
couple who knows how to take care of fur-
niture. 736 SAN JULIAN ST.

TO LET—ELEGANTLY FURNISHED 6-
room flat; piano; close in; select neigh-
borhood; must be seen to be appreciated.
Phone Main 2042. 1260A S. FIGUEROA ST.

TO LET — MODERN 6-ROOM COTTAGE
flat, newly furnished; large, clean, airy
rooms; piano, bath, phone, gas, electricity;
close in. Moderate. 228 W. 11TH ST.

TO LET—NEW 6-ROOM UPPER FLAT, ALL
modern conveniences, hardwood floors and
extra large rooms; rent reasonable. Phone
23901. 1248 VALENCIA.

TO LET — NEAR WESTLAKE PARK,
very desirable modern upper cottage flat;
private bath, etc.; furnished; also 1 unfur-
nished, $24 GRAND VIEW. B1282.

TO LET—SPLENDID LARGE ROOMS, ALL
convenient; everything new; suited for office
lady or gentleman. 1227 S. LOS ANGELES.
Phone Main 2772.

TO LET—LARGE SOUTHWEST CORNER
room with or without sleeping porch, private
family, close in; moderate rent. Phone
BROADWAY 5220.

TO LET—FURNISHED, 4-ROOM UPPER
flat. East front. Very attractive. Two car
lines. Take Bimini Heights Springs car, 161
COMMONWEALTH AVE. Rent $25.

TO LET — FURNISHED 5-ROOM COR-
ner cottage flat; east balcony, 2 bay win-
dows; good neighborhood, close in. 2123
FRANCISCO ST.

TO LET—COMPLETELY FURNISHED 7-
room upper flat, southwest, fine location;
adults. 1017 W. 25TH ST. Tel. 24901. 2:

TO LET—NICELY FURNISHED FLAT, ALL
modern improvements. Close in. Apply 929
MAPLE AVE.

TO LET—4-ROOM FLAT COMPLETELY
furnished, private entrance and bath. 735
E. WASHINGTON.

TO LET—COZIEST FURNISHED 3-ROOM
flat in town, wall bed, strictly modern. 1254
S. HOOVER ST.

TO LET — ELEGANTLY FURNISHED 6-
room flat; piano, everything modern, close
in, $35; water paid. 912 FRANCISCO ST.

TO LET—FURNISHED, FIVE-ROOM LOW-
er flat, clean and modern, $25 month, water
paid. 726 E. 32ND STREET.

TO LET—LOWER BUNGALOW FLAT, 7
rooms, handsomely furnished, $40. Hoover
& Adams. PHONE 23615.

TO LET—4-ROOM FURNISHED FLAT, ALL
modern, Westlake district. 1040 SHATTO
ST.

TO LET—FURNISHED FLATS, 1 AND 2
rooms, close in. 927 LINCOLN ST.

TO LET—FURNISHED, COMPLETE, WEST-
lake district, 4 large rooms, $25. Adults.
1234 VALENCIA ST.

TO LET—4-ROOM, NICELY FURNISHED
lower flat; close in. 1231 INGRAHAM ST.

TO LET—FLAT, 4 ROOMS, WELL FUR-
nished, housekeeping. 641 E. FLOWER ST.

TO LET—4-ROOM FURNISHED FLAT, 1
block from Westlake Park. Inquire 2230 W.
5TH ST.

TO LET—FURNISHED FLAT. 540 S.
OLIVE ST. A1828.

TO LET—
Furnished Flats.

TO LET—THIS IS NOT AN ORDINARY
furnished flat, "it's home." 3 rooms and
bath, expensively and completely furnished, 3
wall beds, gas range, water heater, screen
porch, bright and cheerful, desirable location
of Westlake district, will lease to responsible
party for 6 months or more, from Sept. 1;
adults only. Apply at 1259 S. ALVARADO
ST.

TO LET—ELEGANTLY FURNISHED 6-
ROOM STRICTLY MODERN LOWER
FLAT ON WEST 9TH ST. EAST AND
NORTH EXPOSURE. COST AND COM-
PORTABLE. RENT ONLY $35. APPLY
TO 1238 WEST 9TH ST. A. T. JERGINS
& CO., 409 H. W. HELLMAN BLDG.
AGENTS.

TO LET—FURNISHED FLATS, COSY,
clean.
$25—4 rooms, yard, flowers

Classified Liners.

TO LET—
Apartments Furnished. And Unfurnished.

TO LET—IN HIGHLAND PARK, 5134 Pasadena ave., furnished apartments; free lights and laundry. PHONE EAST 695. 22

TO LET—TWO FURNISHED CONNECTING front housekeeping rooms; also sleeping room; clean. 725 WALL ST. 22

TO LET—5-ROOM FURNISHED APARTments, at 1853 LOVELACE AVE. Nice quiet street, close to 2 car lines. 22

TO LET—APTS., $12 TO $14 MONTHLY; sleeping rooms, $3. 741 TEMPLE. •

TO LET—UP-TO-DATE APARTMENT OF 3 rooms. 1917 EAST 23D ST. •

TO LET—
Rooms and Board.

TO LET — BOARD AND ROOM, HOTEL Bellevue Terrace. You can avoid the cares of housekeeping during the summer months. Rates—$20 per month and up. For two in same room, $35 per month and up. Table board—Breakfast and evening dinner, $6.50 per week; 2 meals, $4 per week. Dancing and card parties weekly. New spoolroom just opened. Call or 'phone before locating. PHONE main 446. H. T. BARNETT, prop.

TO LET—TO A RESPECTABLE YOUNG man, joint occupancy with a neat and cultivated young New York gentleman, a very attractive room; with bath, both phones, piano and excellent adult company, in large modern residence with every comfort and convenience; together with the best of board; no better home in the city; terms very reasonable. HOME PHONE 72211. •

TO LET—EXTRA LARGE FRONT ROOM, tastefully furnished; 2 closets and bath, with excellent family board, in modern residence; furnace, hot water constantly; both phones; splendid piano, attractive surroundings; a delightful home; adults only; $16 weekly for 2 persons. 1844 GRAMERCY PLACE. Washington street car. Phone 72511; West 2902.

TO LET — WIDOW, HAVING A COMfortable home, nice neighborhood, near public schools and university, will give room and board to 2 or more girls or boys; am fond of young people and will endeavor to make it pleasant for them; can give best references. Address H, box 50, TIMES OFFICE. 22

TO LET—ROOM AND BOARD, ONE MILE from Hollywood car line; quiet, comfortable cottage home; invalid or couple; can board themselves, and will do the work, if you wish; horse, buggy, and bath for convenience; reasonable. Address E, box 24, TIMES OFFICE. 22

TO LET—TO PARTIES DESIRING HOME comforts, large, airy, well furnished, outdoor sleeping rooms; refined home surroundings; tennis court and billiard hall; good table. Prices reasonable. Car service unexcelled; 15 minutes' walk to business center. COTTAGE FIGUEROA, 1616 S. Figueroa. 22

TO LET — 3 FURNISHED ROOMS AND board; south and southeast exposure; suitable for couple or 2 gentlemen. Reasonable rates. Auto storage. References exchanged. Phone Home 51159. 1023 S. HOOVER, BRAE ST. 22

TO LET—NICE, COMFORTABLE HOME FOR aged people. We furnish private room, board, with graduate nurses in attendance at extremely low summer rate. Call the SANATORIUM, Pico and Central ave. 'phone Home 2036, or South 434. •

TO LET—WESTLAKE PARK; 2 LARGE, well furnished communicating rooms, with bath; all overlooking park; strictly private home; 2 meals to be had within half-block, at Highland and Lake View Hotels. Address E, 31, TIMES OFFICE. 22

TO LET — NICE ROOMS IN BEAUTIFUL home, also fine canvas bungalows; all advantages of farm life; plenty our own fruit and vegetables; Jersey milk and cream; 26 minutes' ride; elevation 700 feet. THORNYCROFT FARM, Sunset Glendale 701; Home 522. •

TO LET—ON FOOTHILLS, NEAR OCEAN, room can be received in charming country home; 5 miles from Santa Monica; cars pass; own dairy, vegetables, tennis court, good service. Cars met. References. For particulars apply CAPT. MORRIS, Hawthorne. 22

TO LET—A MOST DESIRABLE LOCATION in city, very large airy sunny, well furnished home, modern conveniences and home comforts, refined surroundings, furnace heat, very best of table, references. 822 WESTLAKE AVE. •

TO LET — YOUNG WOMAN'S BOARDING home, with every modern convenience; christian home for clerks, stenographers and working girls. $3.50, $5. 514 SOUTH GRAND. 22

TO LET—WE HAVE NICE SUNNY OUTside rooms, board and nursing for old people at $7 per month. Call today. HOME SANATORIUM, 24th and Central ave. Phone 43, South 434. 22

TO LET—ROOMS AND BOARD, ALL conveniences, walking distance; Jersey cow, fresh eggs, vegetables; terms reasonable, and convenient for teachers at Grand-ave. car. Broadway 1832. 1114 S. GRAND. 22

TO LET—ROOMS, BOARD AND TENTS IN good quiet country home; invalids or aged people solicited; board and nursing. Address MRS. JOHN MARSHALL, 1004 Mt. Vernave., San Bernardino, Cal. 22

TO LET—TWO FURNISHED ROOMS, WITH bath, for two or three gentlemen; no other boarders; private family; breakfast if desired; price reasonable; close in. PHONE 22

TO LET—DESIRABLE FRONT ROOM WITH large windows, suitable for two gentlemen, in private home on the Westlake district; excellent table board. 1204 INGRAM. Phone 61382.

TO LET — TO GENTLEMEN, OR MAN and wife, nicely furnished rooms, single or en suite; private, homelike, convenient and desirable; excellent table board. PHONE 52764, after 1 p.m. 22

TO LET—TO PARTIES DESIRING HOME comforts, large, airy, sunny, well furnished and refined surroundings; modern conveniences; excellent table; best of table, reference. 822 WESTLAKE AVE.

TO LET—3 LARGE, NICELY FURNISHED rooms, 1 with private bath, with board; first-class service; everything homelike; attractive district, between 2 car lines. 749 BEDFORD ST. 23

TO LET — LARGE, AIRY ROOMS; BEST table, parlor, piano, electricity, every convenience. Also one housekeeping suite; reasonable. Phone BROADWAY 1756; HOME 521 W. Pico st. 22

TO LET—BOARD AND ELEGANTLY FURnished room, $30, in beautiful bungalow, bath 'phone; only two young people in family. 1 WEST 30TH ST. 22

TO LET — TO A NEAT GENTLEMAN, A nice, airy, light front room, with private bath; first class table board; reasonable; private German family. 230 W. 21ST ST. 22

TO LET—WANT CHILDREN TO BOARD and room, on ranch; good home. Address MRS. J. BENSON, R.F.D. No. 1, box 228A, Long Beach, Cal. 22

TO LET—BOYS OR GIRLS CAN OBTAIN board and room at "Shack" Anaheim Landing; terms $5 week; careful attention given. C. C. ROSE, Bay City, Cal. 22

TO LET—ONE PLEASANT BED-SITTING room for two gentlemen; good board; shady lawn; attractive place, $22.50 a month. 1350 South Hope. 22

TO LET—$30 AND $35 MONTH, NEWLY furnished rooms, excellent board; rates to ladies. THE HAVERHILL, 1231 W. Eighth st. 22

TO LET—INVESTIGATE LARGE FRONT room with board and bath; private modern residence, desirable location. Phone, Main 22677. 23

TO LET—ROOM AND BOARD; SPANISH-American family; modern conveniences; $5 per week; home cooking; walking distance. 1118 WEST 9TH ST. 22

TO LET—LARGE ROOMS WITH BOARD, in new private home, modern; 2 to 4 gentlemen; ¼ block car line. Reasonable. PHONE 71245. 22

TO LET — GENT WOULD MEET UPright gent, good habits, to obtain room and board; housekeeping if desired. Address box 130, TIMES OFFICE. 22

TO LET—2 PLEASANT ROOMS WITH EXcellent board in a modern home; just right for particular people; terms reasonable. PHONE 71405. 22

TO LET — BRIGHT, AIRY DOUBLE rooms, with good home cooking; convenient to Polytechnic; modern conveniences. 1127 WEST 17TH ST. 22

TO LET—NEWLY FURNISHED ROOMS, with or without board, $1.50 week and up. Gas and phone. 1101 TOWNE AVE., corner 9th. Phone Main 2947. 22

TO LET—IN LOVELY MODERN HOME ON Arnado Terrace, one beautiful front room and breakfast and evening dinner to one or two gentlemen. Call 21649. 22

TO LET—A NICE LARGE ROOM, TWO nice closets and private porch, good table; 334 S. GRAND. 24

TO LET — 1 DOUBLE AND 1 SINGLE room, with extra table board, in a handsome modern home. 1264 ORANGE ST. 24

TO LET—LIGHT AIRY ROOMS IN NICE private home, $25, near 2 car lines. 2309 MOLINO AVE. 22

TO LET—LARGE ROOMS, FINE LOCAtion; lawn, trees; home cooking. HOME 20N 41317. 22

TO LET—40-ACRE RANCH ON REDONDO line, with privilege to buy at end of 4 yrs. See OWNER, 816 Delta Bldg. 22

TO LET—WITH BOARD, OPPOSITE WEST-lake Park, well furnished rooms. Call 6144 ALVARADO, or call 8. 22

TO LET—NURSE WILL TAKE TUBERCUlar patients to board. Address box 58, TIMES OFFICE, Pasadena. 27

TO LET—A FURNISHED ROOM, WITH OR without board; all conveniences; in private home. 2009 S. MAIN ST. 22

TO LET — SUITE OF TWO ROOMS; ALSO 1 single rooms; rates reasonable; 347 S. GRD. AS706. 22

TO LET—IN PRIVATE HOUSE FOR GENtlemen, home cooking, $25. 1300 WEST 24TH. 22

TO LET—
Rooms and Board.

TO LET — ROOM AND BOARD; GOOD home cooking, $5 week up. 734 S. HILL ST. •

TO LET—SUNNY ROOMS WITH EXCELlent board, $4.50 and $5 per week; very close in. 215 N. HOPE ST. Main 2453. 22

TO LET—PLEASANT ROOMS AND BOARD to couple of gentlemen. 1023 W. 23RD. 22

TO LET—
Houses.

TO LET—COSY 4-ROOM HOME, LOWER of double house, near park, $12. ELSE, 6 rooms and basement, 321 S. Olive, $18, 5-room flat, Hope and Pico, BRAINERD, Central Bldg. F1422, Main 261. 22

TO LET—A DESIRABLE 4-ROOM COTTAGE, Persian bath, gas, toilet; 2 steady tenants, $15 per month, water paid. 233 E. AVE. 58, Key at 222 E. 58th. 22

TO LET—1581 W. 37TH ST., 5-ROOM BUNgalow; choice, $20, water paid; also 7-room house, ALHAMBRA, $25. West 2494, W. G. BAYLIS. 22

TO LET—
5-room house at 324 W. 17th st., walking distance. Only $24 month. Key at 180 W. 17th. 22 ALTHOUSE BROS., 430 S. Broadway.

TO LET—SIX-ROOM MODERN HOUSE, DEsirably located, southwest; convenient to two car lines. Phone F7001, or apply 1135 W. 36TH ST.

TO LET—5 ROOM COTTAGE, FURNISHED or unfurnished, with or without barn, good yard, rent reasonable. Apply 1517 VERMONT AVE. Phone 72808. 22

TO LET — TO NEWLY MARRIED OR grown people, prettiest up-to-date bungalow, unfurnished. 902 NEW HAMPSHIRE AVE., or for sale. 22

TO LET—LARGE 2-STORY, 8-ROOM house, No. 1329 West Bonnie Brae; beautifully located. VAIL & CRANE CO., owners, 324 S. Spring. •

TO LET—LITTLE TWO-ROOM HOUSE ON good lot, chicken house and corral, stable, garden, fruit and shade trees, $5 a month. Inquire 540 AVENUE 26. 22

TO LET—SIX-ROOM MODERN HOUSE, DEsirably located, southwest; convenient to 2 car lines. Phone F7001, or apply 1135 W. 36TH ST.

TO LET — MODERN 8-ROOM HOUSE IN desirable locality in southwest; 4 large bedrooms, will rent to adults for $30 a month. MRS. HURD, Hotel Astoria. 22

TO LET—DESIRABLE NEIGHBORHOOD, 7 cottage, separate entrance, separate lawn; 2 small rear rooms, gas, bath, electricity, $18. 2823 MAPLE. 22

TO LET—3 NICE ROOMS IN COTTAGE, swell location; gas, electricity, porcelain bath, lawn, yard; all included, $15 month. 1720 WALL ST., near Washington. 22

TO LET—4 AND 5-ROOM HOUSES, $12, $13 and $16; 2 and 3-room houses, $6 and $8; water included. Near car. CAREW COMPANY, 2210 Duane st., Edendale. 22

TO LET—WHEN TIRED HOUSE HUNTing come in and get out weekly rental bulletin; free. GUARANTEE REALTY CO. 311 S. Hill. A7138. Main 8365. 22

TO LET—5-ROOM MODERN HOUSE, NEARly new; on Monets ave. line; fine garden and lawn; owner going north. Special rate of $15 to small, careful family. 239 E. 61ST. 22

TO LET—WESTLAKE DISTRICT, MODERN 6-room house, east front, reasonable. 1258 S. COMMONWEALTH AVE. Take Bimini car. 24

TO LET—MODERN 5-ROOM HOUSE; LAWN, chicken yard, at $12.50 per month; 5c car fare. Hollywood car. 4328 SUNSET BLVD. Key at 4327. 22

TO LET—1126 S. FLOWER, MODERN 2-STORY, 6-ROOM HOUSE. RENT $27.50 MONTH. WATER INCLUDED. APPLY 1128 S. FLOWER. •

TO LET—UNFURNISHED HOUSE SEVEN rooms; bath, gas, electricity; gas heater; West 28th near Figueroa. Key at 2915 S. FIGUEROA. 22

TO LET—TEN HOUSES, $7 TO $20 MONTH. House of 10 rooms, close in, $20; flat 4 rooms, $12. C. M. BUCK, 129 S. Broadway. Main 466; 30688. x22

TO LET — UNFURNISHED; MODERN 6-room house, hardwood floors throughout; elegant neighborhood; 3 car lines. 1321 WILTON PL. Phone 72808. 22

TO LET—UNFURNISHED MODERN HOUSE of 7 or 8 rooms; Westlake district; long lease; first-class references. Address D, box 20, TIMES OFFICE. 22

TO LET — 6 ROOMS, LARGE SCREEN porch, bath, electric light and gas, nice lawn, 3 car lines within 2 blocks; rent $15, water paid. 136 E. AVENUE 42. 22

TO LET—3-ROOM COTTAGE AND LARGE chicken park, on Hoover, between 21st and 22nd sts.; Strawberry Park car. HARRISON, Main 5909. 22

TO LET—MODERN 6-ROOM HOUSE; lawn, flowers, barn and chicken yards. East 21st st. Price only $15. Phone GLENDALE 1223. 22

TO LET—3-ROOM COTTAGE, UNFURNISHED; gas for cooking and lighting; water paid, cellar, garden, chicken lot, $10. 1345 W. 37TH ST., between Vermont and Normandie. 22

TO LET — $12.50; COSY 4-ROOM FLATS; each 2 walking distance; good neighborhood; water heater, etc. Take (green) Boyle Heights car. 4123½ S. GLASS ST. x•

TO LET—UNFURNISHED 6-ROOM COTtage, with gas, heater, linoleum and refrigerator. Apply to owner, 1942 W. 36TH. Phone 71875. 22

TO LET—5-ROOM MODERN COTTAGE; $17, with water; ½ block from University College. 663 W. 36TH. Take Main-Jefferson car. 22

TO LET — SPLENDID 9-ROOM HOUSE on 10th ave. Union "Square" Realty, 2300 S. Union ave. ADELLA HICKMAN, phone West 692, Home 28451. 22

TO LET — 7 ROOMS, UNFURNISHED, lower floor, double house; and 6-room furnished cottage in rear; modern; walking distance. 611 BIXEL ST. 22

TO LET—7-ROOM 2-STORY HOUSE AT 1139 Maple ave; bath, closets, gas, electricity, etc.; $22, including water. Apply to DR. J. T. SCHOLL, 1301 Santee st. 22

TO LET—$8 MONTH, WATER PAID; 5-room modern cottage, 1213 W. Fifth st., near Bonnie Brae. Owner, A. E. METCALF, 663 Grant Bldg. A3805. 22

TO LET—4-ROOM COTTAGE FOR $8; WITH gas, water paid; right off Pico st. car line. 1234 Hobart Blvd. Call 613 W. SIXTH ST. 22

TO LET—$30, NEAT 5-ROOM BUNGALOW, southwest, large lot, gas, flowers, Vermont Square car (Grand ave. line.) 6313 KANSAS AVE. 22

TO LET—10-ROOM MODERN HOUSE, GAS, water, electricity, lawn, fruit trees; 10 minutes' walk from town. Key at 1227 W. 4TH. 22

TO LET—GOOD 4-ROOM HOUSE, BATH, garden, chicken house, all fenced, $8 per month, city limits, Eagle Rock Valley car. Phone EAST 1595. 22

TO LET—MY HOME PLACE, 4167 BUDlong ave., to the right people, 6-room bungalow, all modern, with nice lawn and flowers. See owner at 214 W. 5TH ST. 22

TO LET—$7 A MONTH, 3-ROOM COTTAGE, bath, 2 lots, high ground. 68 Glendale car line. Phone South 2444. 736 CLANTON ST. 22

TO LET—3036-3038 E. 29TH, SMALL, MODern cottages, 3 rooms and bath; nice location; $10, water paid. Apply 1279 E. 52ND ST. 22

TO LET—NEW 5-ROOM COTTAGE, WASH tubs, hot water, $25. GLEASON ST., $18. Near First st., Boyle Heights. Boyle 1782. 22

TO LET—4-ROOM COTTAGE, BATH, GAS, pantry, screen porch, lawn and flowers. This is a snap for the right party. $9. 1819 E. 27TH ST. 22

TO LET—A MODERN, 4-ROOM COTtage for $12.50, and one 3-room, modern cottage, $9 a month. Call 2009 SANTA MONICA AVE. Telephone West 2442. 22

TO LET—6-ROOM, STRICTLY MODERN house, gas and electricity; nice lawn and flowers, $22, water paid. 422 W. 48TH ST. Double. 22

TO LET—5 AND 1-ROOM HOUSE, SAN Pedro street, $12; 5-room house, San Pedro street, $15. FRED G. WEIK, 200 H. W. Hellman Bldg. x22

TO LET—NEW 3 AND 4-ROOM AND bath, bungalows, modern, very desirable, walking distance; bill section. Bungalow Villa, 720 COURT ST. 22

TO LET—FOUR-ROOM COTTAGE, BATH, yard; bet. Main and Jefferson and yellow University car, 849 W. 36TH PLACE. 22

TO LET—COTTAGE 6 ROOMS AND BATH; large back yard; rent $15, water paid. 1257 W. 25TH ST. Phones Main 897, F8697. 22

TO LET—2 FOUR-ROOM BUNGALOWS; bath, toilet; large lot, trees; fine view. Cheap. Apply 339 EAST AVE. 52. 24

TO LET — 1½-STORY, FIVE ROOMS, bath, pantry, porches, closets, lawn, flowers; two car lines. 509 E. 32ND ST. 22

TO LET—5-ROOM MODERN HOUSE; GAS, BATH; large lot, $11 per month, water free. 3723 CENTRAL AVE. Ring lower bell. 22

TO LET—UNFURNISHED, 10-ROOM RESIdence, 2912 Figueroa st. Key at WRIGHT & CALLENDER'S. 22

TO LET—GOOD MODERN 5-ROOM HOUSE in southwest; only $14 per month; water paid. Call for key, 424 S. HILL. 22

TO LET—NEW 5-ROOM MODERN HOUSE; large attic; $30 per month. Nice place. Call SOUTH 2824. •

TO LET—5-ROOM MODERN COTTAGE; modern improvements, with barn. 1517 GRIFFITH AVE. 24

To LET—
Furniture.

FOR SALE—$75 WORTH OF FURNITURE FOR $40; 3 ROOMS; 2 BLOCKS FROM CAR; MUST BE SOLD AT ONCE. 1 BOYLE AVE.

FOR SALE—FURNITURE OF 4-ROOM FLAT; CHEAP; MUST BE SOLD AT ONCE. 1 BOYLE AVE.

FOR SALE—FURNITURE OF 5-ROOM FLAT; CHEAP; MUST BE SOLD AT ONCE. 1 BOYLE AVE.

FOR SALE—FURNITURE OF 6-ROOM FLAT; CHEAP; MUST BE SOLD AT ONCE. 1 BOYLE AVE.

FOR SALE—FURNITURE OF

Classified Liners.

LIVE STOCK FOR SALE—
Horses, Cattle, Mules, Etc.

FOR EXCHANGE—FINE BRONZE TURkeys, old and young, for buggy, harness, cow or what have you? BICKEL, R. D. No. 4, Box 128, City. 22

FOR SALE—BROWN MARE, 8 YEARS, BY Nutmeg, can show 2:30 to buggy; kind and safe for lady with runabout buggy and harness. 1906 - 1534 W. 20TH ST. 22

FOR SALE—4150-LB. HORSE, GOOD WORKer, single or double; is in good condition; $85. Call Monday, 127 S. LOS ANGELES ST. 22

FOR SALE—IRON GRAY ROADSTER, 3 years old, drive single or double; at home all day Sundays; after 5 p.m. during week 35 GILLETTE ST., Brooklyn ave. car. 22

FOR SALE—A FAIR OF MULES; WEIGHT 2200 lbs.; perfect in every way; very cheap, or will exchange for 2 horses of 1600 lbs. each. 1600 W. PICO. 22

FOR SALE—FRESH COWS, BIG MILKERS, or exchange for dry cows. Clearwater station, Santa Ana electric cars. JOHN BOHN. 22

FOR SALE—OR HIRE, 2 HORSES, ONE A bay, Victoria carriage, trade on a lot; first-class large wagon, $50. 811 SAN JULIAN ST. 22

FOR SALE—TEAM BLOCKY MARES, 2200 lbs; with Studebaker farm wagon, double harness, all one condition, cheap. Apply, 2141 SACRAMENTO ST. Phone Fr4b. 22

FOR SALE — NICE BLACK DRIVING horses, gentle and kind, 7 years old, weight 900 pounds, good traveler and nice style; price $125. Call 1704 S. MAIN. 22

FOR SALE — CHEAP, THOROUGHBRED Jersey cow, giving 5 gallons per day, 1351 ILINOIS ST., near Temple and Edgeware. 22

FOR SALE—ONE BIG SPAN OF WORK mules, 7 and 8 years old, or will trade for good team of horses. Call at 422 E. PICO ... also almost new saddle for sale. 22

FOR SALE—NICE TEAM SMALL MARES; weight 1000 lbs.; well matched; price right; must sell; one broke single, and 4 years old, will sell team for $150. 249 S. LOS ANGELES ST. 22

FOR SALE—GOOD DELIVERY HORSE, 8 years old, weight 1050 pounds, gentle and safe, single or double; will sell cheap; price $75. Call 1704 S. MAIN. 22

FOR SALE—PAIR 1300-LB. MULES, NEW harness, $150 cash, or will trade for good span of horses. F. MARTER, Fullerton, Cal. 22

FOR SALE — THOROUGHBRED ANGORA buck, 3 years old, registered Daisy stock; Corriedale ram for sale. HENRY HEMMER, Monrovia, Cal. 22

FOR SALE—ONE JERSEY-DURHAM COW, fresh 3 months, giving 3 gallons good milk; bargain at $60 cash. PHONE EAST 1452. 22

FOR SALE—OR TRADE—GOOD HORSE, buggy and harness; also nearly new express box and harness; will trade for a lot, or ... 1216 E. 32D ST. 22

FOR SALE—HORSE; WEIGHT 1100 LBS.; perfectly sound, city broke, double or single; harness, if desired, or express wagon, if sold at once. 127 W. 37TH ST. 22

FOR SALE—SPAN YOUNG HORSES AND wagon. A job connected with this paying for month. Must have cash. 128 N. ... 22

FOR SALE—SPAN OF GOOD SOUND, GENtle horses, 7 years old, 2000 lbs.; ... from Owens River; $125, or separate. E. 22ND. 22

FOR SALE—2-GALLON JERSEY, FRESH; ... Hamilton Jersey, fresh, very rich milk; ... exchange for smaller milker; 2122 E. ... ST. 22

FOR SALE—A HANDSOME BLACK 1000-LB. ... or driving horse; nice for lady or ... 1556 E. FIGUEROA. 22

FOR SALE—A YOUNG MARE, BUGGY AND harness; will be ready at 6TH AVE. ... on owner, 134 LOS ANGELES MAR... 22

FOR SALE—$125 CASH, NO TRADE, OWNforced to sell immediately, young team of ... weight 2700 lbs. Call 643 MAPLE AVE., take Temple st. car. 22

FOR SALE—JERSEY, DURHAM COW, ... rare, price reasonable, 2 gals. milk; 1342 ... st., Eagle Rock car. R. E. PALMER. 22

FOR SALE—6656 DRIVING MARE AND ... harness; also several single express ... and harness. Main 8472. 1356 VA... 22

FOR SALE—2 JERSEY COWS; ALL JUST fresh, from 3 to 5½ gallons. Price from $45 ... Terms if desired. 1019 EAST 42ND ST. 22

FOR SALE—TEAM OF MARES, 1150 LBS. ... to with colts by their side; also double ... 1150 lbs.; this is certainly ... again. 625 CROCKER ST. 22

FOR SALE—BAY HORSE; WEIGHT 1000; 9 ... old; sound, gentle to ride or drive; ... for delivery or other work. Price ... 140 CENTRAL. 22

FOR SALE—A NICE BAY 4-YEAR-OLD ... gelding, partly broken, $75; also good rubber ... surrey and harness, $65. Call 419 WEST ... fourth ST. 22

FOR SALE—GOOD RANCH OR ALL-PURpose horse; weight 1100 lbs.; six years old; ... any place; at bargain. 1065 CENTRAL AVENUE. 22

FOR SALE—FOR $125; GOOD SOUND, GENtle bay mare; weight 1050; good driver; ... business; money refund harness. A bargain. ... 216 W. NINTH ST. 22

FOR SALE—NICE BLACK MARE, WEIGHT ... gentle and sound; nice rubber-tire buggy ... and harness; fine rig; price right. Call ... 239 W. NINTH ST. 22

FOR SALE—CHEAP; FIVE DRIVING ... mares; well bred and city broke. Call Monday ... 66 H. W. HELLMAN BLDG. Phone ... 22

FOR SALE—A SMALL DELIVERY HORSE, ... traveler, very gentle; light grocery ... and harness, all $75. 1031 W. 7TH. ... 22

FOR SALE—LARGE HORSE, SUITABLE ... any kind of heavy work, true puller, ... or single, $65 if sold at once. 127 E. ... 22

FOR SALE—TEAM YOUNG MULES, 2400 ... lbs., sound, true pullers, set light work ... also; light farm wagon; snap if sold at ... 240 EAST GREEN ST., Pasadena. 22

FOR SALE — FRESH 4-GALLON JERSEY ... 1036 E. 87TH ST. Take Hooper or ... car. 24

FOR SALE—14 YOUNG PLYMOUTH ROCK ... hens and 1 rooster, $15. 2917 WALL. ... Phone South 1913. 22

FOR SALE—CHEAP, 6 DOZ. PULLETS. AP... FIRST STREET POULTRY EX... INCH. 120 E. 1ST. 22

FOR EXCHANGE—NEW FIRELESS COOK... for a sewing machine or what? Address ... 13, TIMES OFFICE. 22

FOR SALE—ONE COW, GIVING 3 GALLONS ... milk daily, $35; or will exchange for a ... for milker. 918 W. 6TH. 22

FOR SALE—4 YEAR OLD JET BLACK ... mare and 2 goods, fine hacker, $75. ... BOYLE, 138 and 41125. 22

FOR SALE—SPAN YOUNG HORSES AND ... of variation. BYRON L. OLIVER, Oak ... South Pasadena. 22

FOR SALE—A FINE JERSEY COW, 4 GAL... milker. Call at corner HOBART AND ... 8, engine house. 22

FOR SALE—GOOD 1150-LB. HORSE, CITY ... to stand with weight. Price $65. ... LOS ANGELES ST. 22

FOR SALE — GOOD SOUND MARE, 1150 ... $80; wagon and harness, $25. 132 E. ... 22

FOR SALE—FINE 5-YEAR-OLD COW, 3 ... fresh. Cash or installments. 1327 N. ... 24

FOR SALE—GOOD DELIVERY HORSE FOR ... if sold at once; leaving city. 728 EAST ... ST. 22

FOR SALE—LIGHT 1 SPRING, TWO-HORSE ... top wagon; worth $80, for $25. 1127 N. ... 24

FOR SALE—FOUR GOOD WORK MULES, ... and 5, 1200 to 1250 lbs. 865 NEW HIGH ... 22

FOR SALE—1 BAY HORSE 6 YRS. OLD, ... the 1120. Call Monday, 2606 E. 1ST ST. 22

FOR SALE—FINE FOUR-YEAR-OLD JERcow, gives four gallons of milk a day, ... class family cow. 1420 E. 35TH ST. 22

FOR SALE—FOUR-GALLON JERSEY COW, ... cash; milker, cheap if taken at once. ... 1454 E. 32ND. 22

FOR SALE—FINE FAMILY COW, GENTLE ... a beauty, cheap, or will trade for light ... wagon. 444 E. SOTO ST. 22

FOR SALE—LARGE, FINE BREEDING ... for farm use. Call 771 EAST 120TH ... 22

FOR SALE—TWO FRESH JERSEY COWS, ... Cheap for cash or time. Phone ... 2726 and 6703 S. Main. 22

FOR SALE — 4 GENERAL PURPOSE ... 2407 COMPTON AVE. Phone South ... 22

FOR SALE—GOOD PAIR OF MULES, SUITE... for ranch, camping or delivery; good ... horse and pullers, $150. 2139 S. 5TH ST. 22

FOR SALE—JERSEY COW, FRESH, WILL ... cheap. 2029 CENTRAL AVE. 22

LIVE STOCK FOR SALE—
Horses, Cattle, Mules, Etc.

FOR SALE—GOOD WORK TEAM; SOUND, 7 and 8 years old; weight 2400; single and double. 1055 CENTRAL AVE. 22

FOR SALE—GENTLE DRIVING HORSE; weight 1000 lbs.; 5 years old; gentle for lady. 985 1028 CENTRAL AVE. 22

FOR SALE—25 GOOD WORK HORSES, worth $60, 812 SOUTH GRAND. Phone Main 2909, F4626. 22

FOR SALE—ONE LARGE MULE, WEIGHT 1200 lbs.; sharp, $150. Call Monday, 1247 W. FIRST ST.; also one 900-lb. horse, $50. 22

FOR SALE—ONE CHOICE FAMILY MILK cow. Call GRAND POOL ROOM, 105 S. Main, upstairs. 3

FOR SALE—A NICE, GOOD SIZE JERSEY cow, with calf four days old. 907 E. 41ST ST. 22

FOR SALE—GOOD HORSES, SOME GOOD delivery horses. 128 N. AVE. 12. Phone East 2404, Main 2231, F7134. 22

FOR SALE — MARE, 8 YEARS OLD; weight 1200; good for store work; first-class brood mare. 128 E. 12TH. 22

FOR SALE—FIRST-CLASS SADDLE PONY, gentle for lady or children to ride. Has been driven a few times. 2136 E. 7TH. 22

FOR SALE—TEAM 3-YEAR-OLD COLTS, sound, are working every day; this team is guaranteed. 'PHONE BROADWAY 2092. 22

FOR SALE — A BAY MARE; WEIGHS about 900 lbs. Price $65. 2027 N. MICHIGAN. 22

FOR SALE — MARE, 8 YEARS OLD; weight 1200; good for store work; first-class brood mare. 128 E. 12TH. 22

FOR SALE—FIRST-CLASS SADDLE PONY, gentle for lady or children to ride. Has been driven a few times. 2136 E. 7TH. 22

FOR SALE—TEAM 3-YEAR-OLD COLTS, sound, are working every day; this team is guaranteed. 'PHONE BROADWAY 2092. 22

FOR SALE — A BAY MARE; WEIGHS about 900 lbs. Price $65. 2027 N. MICHIGAN. 22

FOR SALE — 5-YEAR-OLD BAY MARE, sound to work; in good condition; $75. Inquire 1321 W. 20TH. 22

FOR SALE—FINE YOUNG PONY; WILL ride or drive. Phone South 1327, or call 1251 S. PARK AVE. 24

FOR SALE — GOOD 1200-LB. HORSE; ... block; built. Price $50. 249 E. LOS ANGELES ST. 22

FOR SALE—1200 POUND HORSE, CITY broke, at 1236 PALMETTO ST. Call after today. 22

FOR SALE — GOOD SMALL HORSE; weight 700 lbs.; price $25. 249 S. LOS ANGELES ST. 22

FOR SALE—ABOUT 10 YOUNG HORSES left; weight 800 lbs. and still growing; price $30 up; bargain. 852 W. 6TH ST. 22

FOR SALE—TWO COLTS, 15 MONTHS OLD, from nice stock; make a fine pair; price $60 for both. 852 W. 6TH ST. 22

FOR SALE—1 BURRO, 4 GOATS, SOON fresh, 2 Billies. 825 LYON ST. 22

FOR SALE—FINE BROWN JERSEY COW. 1216 E. 60TH ST. 22

FOR SALE—HORSE, HARNESS, LAUNDRY wagon. 1126, 5464 S. MAIN. 22

FOR SALE—ONE NICE YOUNG MARE, 4 years old; weight 1200. Call 1249 E. 21ST. 22

FOR SALE—BLACK HORSE, CHEAP. 452 E. 28TH ST. Take San Pedro st. car. 22

FOR SALE—2 HORSES AT 845 W. 8TH ST. 22

FOR SALE—GOOD MILK GOAT, $5. 128 N. JOHNSTON ST. 22

FOR SALE—FAMILY JERSEY COW, 2ND. 1852 W. 20TH ST. 22

FOR SALE—CHEAP, SMALL HORSE. W. S. HALSEY, 902 San Fernando Road. 24

FOR SALE—1200-LB. GENERAL PURPOSE horse, $65. 2626 DOWNEY AVE. 22

LIVE STOCK FOR SALE—
Poultry, Birds, Dogs, Cats, Etc.

FOR SALE — HOW TO GET EGGS IN winter has been the great object of every breeder of chickens for years. My new book, "Eggs in Winter," tells you exactly and definitely how to do it. Based on 24 years' experience with hens, and never known to fail. Of inestimable value to the person owning non-laying winter hens. Money back if it fails to turn the trick. Price $1. Address, at once, L. D. MADLEY, San Gabriel, California. 23

FOR SALE — ONE DOZEN YOUNG PULlets, mostly all throughbred Plymouth Rocks; will sell the entire lot at 75 cents each. Also one-half dozen Cochin bantams, fine layers. Two dozen fryers, 25 cents each. A lot of small chickens at 15 cents each. These are mostly all thoroughbreds. I am moving and must sell the entire lot for me as I have no place to keep them. Call at 1512 MENLO AVE. 22

FOR SALE—DEVIL'S DUST FOR KILLING all insects on poultry and plants. We have the "GENUINE" article. Don't be misled. Decided that the parties who advertised this in the magazine section did so to deceive and defraud.

HENRY ALBERS CO.,
New Location,
845 S. Spring st.
'Phones—F1457, Main 967.

FOR SALE—LEE'S LICE KILLER IS THE original and only guaranteed liquid lice destroyer. Simply applying Lee's Lice Killer to the roost means absolute freedom from vermin.

HENRY ALBERS CO.,
New Location,
845 S. Spring st.
'Phones—F1457, Main 967.

FOR SALE—JAPANESE BLACK TAIL BANtams, $2.50 and $3 a pair; English Pouter pigeons, $1.50 a pair and up; Parlor Tumbler pigeons, $1 a pair and up. These are all prize-class birds; many are first prize winners. Will exchange. Call today. HOME 'PHONE 51444. 22

FOR SALE—TWO BEAUTIFUL WHITE Angora kittens, 3 months old (1 blue eyed); fine pedigree; $15 each. At once. King Baldwin, number eight; Princess Snowdown, blue eyes; fee $5, or half of litter. 239 W. 32D PLACE. 22

FOR SALE—100 CHICKENS, RHODE Island Reds, Plymouth Rocks, Buff Orpingtons and some mixed chickens, good stock and will be sold with turkey hens, geese and ducks, cheap. No room. Call at store. 1700 S. MAIN. 22

FOR SALE—$25, 10 STANDS OF BEES, good range and camp. Will learn party the business; good start for small capital; stock of 200 stands. WILSON, 404 Currier Bldg., 212 W. 3rd st. 22

FOR SALE — BLACK MINORCA PULLETS and cockerels from 1906 first-prize cockerel Los Angeles show, $1 each; also first-prize rooster 1906, $10. 619 BRYSON BLDG. Main 5435, 10466. 22

FOR SALE—SIX PAIR THOROUGHBRED Tumbler pigeons, or will trade for Plymouth Rock or Rhode Island Red chickens or hens. Call Sunday, 1415 HOBSON ST., Pico Heights. 22

FOR SALE — THOROUGHBRED TUMBLER pigeons, fine birds, only 14 pair left, 40 cents a pair, or $6 for all. Also geese, 90 cents a pair. D. WESTWATER, 1346 Elysian st. Phone Temple 1295. 22

FOR SALE — 150 YOUNG LAYING HENS, 75 White and Brown Leghorns; also White and Barred Plymouth Rock pullets. Will let go reasonable if taken at once. Call 1161 E. ADAMS ST. 22

FOR SALE—12 MAMMOTH PEKIN DUCKS, selected from large flock for points. Ready to lay for winter ducklings. Owner going away. R. F. D. 10, Box 84, Hollywood. TEL. 67295. 22

FOR SALE—CHEAP, FINE JERSEY HOLstein cow, 6 years old; fresh in about 3 months; a fine butter cow. Address W. R. PIERCE, 214 Bonita Place, Hollywood, Cal. Sunset Phone Hollywood 3481. 22

FOR SALE — 8 PULLETS, 2 COCKERELS, finely bred Cornish fowls 7 months old; they are beauties. Must sell this week. 815 ELENA AVE., Redondo Beach. Phone Broadway 2609, city. 22

FOR SALE—DUCKS, GEESE AND PLYmouth rock chickens. Mammoth bronze turkeys, Angora rabbits, New Zealand and Belgium hares, 257 E. 49TH ST. South 4618. 22

FOR SALE — S. C. BLACK MINORCA eggs; won special prize, Inglewood, for production and reproduction of kind. $1 setting. 1838 W. 24th st. 22

FOR SALE—WHITE PLYMOUTH ROCK Cockerels, 4½ months old, weighing 6 lbs., extra fine. Improve your stock. 1327 ALBANY ST. Phone 52317. 22

FOR SALE—SCOTCH COLLIE PUPS AND dogs all ages, bred from imported stock; prices cheap, being overstocked. 873 E. 20TH ST. South 6221. 23

FOR SALE—PEDIGREED ENGLISH BULL bitch brindle, 7 months old; shows 6 teeth. A pup from Maston Monarch. PHONE 52682. 22

FOR SALE—ENGLISH SETTER, GOOD RETriever, cheap; English bull, 9 months old; fox terrier, 6 months old, cheap. 139 N. HOPE. Al612, Main 2542. 22

FOR SALE—OR EXCHANGE—20 ENGLISH runt and Maltese hen pigeons, cheap. Want chickens or canary birds. 1255 E. 46TH ST. Phone 28577, South 6961. Call today. 22

FOR SALE—ANGORA CATS FOR BREEding from my famous Eastern Kennels; kittens for sale. MRS. F. H. WILLIAMS, Sunset, Main 4018. 22

FOR SALE — 60 PLYMOUTH ROCKS, Rhode Island Reds, Black Langhans pullets. Must sell, 40 to 75 cents. First-class. Phone West 2396, 2320 OAK ST. 22

FOR SALE — SEVEN PINE, LARGE geese, $2 each. E. H. DIEHL, 6762 Miramonte Blvd. Watts car to Merrill ave., two blocks west. 22

FOR SALE—THOROUGHBRED WHITE Persian kitten; prize winning stock, both blue and orange eyes. 258 HENTON WAY. Phone 21703. 22

FOR SALE—SNAP, $10 FRENCH POODLE, male pup; worth $25, exchange for anything What have you? Child's pet. 750 WALL. Broadway 1225. 22

FOR SALE—GOAT WITH NANNY KID, will trade for chickens, Etendale car to end of line. BRUCE, Elysian Garden tract. 22

FOR SALE — BROWN AND WHITE LEGhorn laying hens, $5.50 per dozen. ALLAWAY & LATTON CO., 307 E. Third st. 22

FOR SALE—CHEAP, 6 LAYING HENS. Going away. Call before Wednesday noon. 1067 WEST 25TH ST. 22

FOR SALE — 12 WHITE ROCK PULLETS, they are thoroughbred and beauties; will be sold reasonable. 'PHONE 24497. 22

LIVE STOCK FOR SALE—
Poultry, Birds, Dogs, Cats, Etc.

FOR SALE — IF YOU WISH TO KEEP your stock in good condition this summer weather, make them grow nicely, and especially the pullets for, early laying, you should feed

WEST COAST GROWING FOOD.

The ingredients of this food are just adapted to its special purpose. Great for bone and muscle-making. You will not make any mistake in feeding it. 100-lb. sack, $1.85; 50-lb. $1.75; 100 lbs., $3.75. If not sold by your dealer, we will supply you.

GERMFOR.

Best and most effective lice killer known. And the cheapest because it takes only one quart to make 10 to 15 quarts ready for use. It kills 'em dead.

WEST COAST MILL.
705-709 S. Griffin ave.
'Phones East 217, Home 21507.

FOR SALE—20 WHITE MINORCA PULlets, 10 months old, from one of the largest breeders stock in San Diego; price only $21 for the lot. 4 fine barred Rock pullets, almost ready to lay, $1.25 each; 20 Black Orpington pullets, large, 75 cents each; 12 mixed pullets, 50 to 75 cents; 5 R. I. Reds, 60 cents each. Young laying hens as follows: 100 White Leghorns, 10 doz.; 24 White Leghorns, 2 doz.; Brown Leghorns, 10 doz.; 12 fine Black Minorcas, some through the moult, $1 each; fine pen of Black Orpington toms, (4 bens and cock) $7.50 pen; 30 Barred Rocks, $1 each; pen of 12 Favorites. A rare bargain for any one; 300 baby chicks, Orpingtons, Rocks, Reds, Minorcas, etc., $1.75 per doz. Cal. Poultry Food, the cleanest and richest scratch food, only $2.25 per hundred; Cal. Egg Food, $1.25 per 50 lb. sack. Send for our new catalogue, ready shortly. F. COOK, 2617 S. Main st. South 1302, Home 6269. Open Sundays after 8vs. x23

FOR SALE—LOS ANGELES BIRD STORE, 643 South Spring st.

Received this week our fourth shipment for the season of baby double yellow-head parrots. We have on hand as fine young talking parrots as money can buy, each guaranteed to talk; some of them already talking. The only place in Southern California these high-class parrots can be found. Imported direct from the tropics. Aviary birds. Baby monkeys. King doves. Fancy pigeons. Thoroughbred fox terrier pups. Toy Maltese terriers. Boston bull; and others. Rabbits and guinea pigs. Supplies of all kinds. 'PHONE F7602. x23

FOR SALE—

PEERLESS EGG FOOD,

Compound of properly balanced rations of ground grain, beef scraps and charcoal. Promotes health and eggs. $2.50 per 100 pounds, delivered.

PEERLESS SCRATCH FOOD.

The best and cheapest balanced grain ration for poultry, contains Al grain, sunflower seed, beef scraps, bone and charcoal, no grit. $2.50 per 100 pounds, delivered.

HENRY ALBERS CO.,
New Location,
845 S. Spring st.
'Phones—F1457, Main 967.

FOR SALE — WEST COAST POULTRY FOOD..., including the celebrated

EGG-MORE.

All the best things in poultry supplies at the lowest prices.

WEST COAST SEED CO.,
112 W. 7th st. Phones Main 8621, Home F2321. x23

FOR SALE—
LOVELL'S BLACK MINORCAS.
California's greatest egg producers. Pedegreed for phenomenal egg production by the trap-nest individual record system. Our customers are numbered among the best known and most prosperous egg ranchers in California.
LOVELL'S BLACK MINORCAS.
"Magnificent Specimens."—Pacific Pancier.
DAVID J. LOVELL, 6720 S. Park ave., South 2966.

FOR SALE—
75 Thoroughbred White Leghorn pullets, 3 to 5 months old, 25 cheerkerels, 10 hens, 1 Cyprese standard incubator, 250 egg capacity, used four times, 1 Cyprese model brooders, used four times, 250 ft. poultry wire, 3-roost. Everything in A-1 condition. Will sell cheap.

D. M. PETERSON,
2211 N. Lake ave., Pasadena. x23

FOR SALE—MAMMOTH WHITE PEKIN ducks. Rankin strain, reasonable. 1275 W. 20TH ST. 22

FOR SALE — BOSTON TERRIER PUPS, perfect beauties $15 and up. 922 E. 44TH ST. 22

FOR SALE—FOUR PERSIAN KITTENS; sire, Strongheart; ex. Susanne. PHONE 7284. 22

FOR SALE—FINE LOT OF WHITE LANGshan pullets at a bargain; last week. 1426 E. 4TH ST. 22

FOR SALE — 35 DOZEN WHITE AND Brown Leghorn laying hens, cheap if taken at once. 1464 E. 22ND ST. 22

FOR SALE—TURNER'S POWLS.
3 young laying hens and rooster.
2350 6TH AVE. West 3388. 22

FOR SALE—2 PIGEONS AT 12c OR EXchange for chickens. 329 W. 32D PLACE. 22

FOR SALE — ANGORA KITTENS, PEDIgreed beauties; best in city. 1514 E. 6TH ST. 22

FOR SALE—BEAUTIFUL ANGORA CAT; worth $15; price $5. 660 N. HELMONT. Temple 1296. 22

FOR SALE—BARGAIN, SILVER ANGORA KITTEN, LINE BRED. 1458 W. 27TH DRIVE. PHONE WEST 1794. 22

FOR SALE—IF YOU HAVE A "METAL Mother" incubator, I have a bargain to sell or rent. Address 602 WEST 41ST. DRIVE. 22

FOR SALE — THOROUGHBRED SPITE pups, 4 weeks old, $3.50. 1324d st. PHONE SOUTH 2841. 22

FOR SALE—12 YOUNG THOROUGHBRED Brown Leghorn laying hens, 75 cents each. 2034 W. PICO ST. 22

FOR SALE—12 INDIAN RUNNER DUCKS, 10 weeks old, $9 takes the bunch. 1231 E. 22ND ST., rear. 22

FOR SALE—WHITE RUNTS, YELLOW, red, dun, blue, silver, black and some blue hen pigeon's. 836 TOWN AVE. 22

FOR SALE—BABY CHICKS, 140 BARRED Rocks, 17 White Wyandottes, 25 Reds. Call Sunday, 257 E. 21ST ST. 22

FOR SALE—THOROUGHBRED "IRISH Setter" pup, Best of stock, 7 months old. Price $20. 58 E. COLORADO, Pasadena. x23

FOR SALE—A FEW NICE RHODE ISLAND Red cockerels for early fall mating. 139 W. 20TH ST. Phone South 2303. 22

FOR SALE—A PARROT, CHEAP IF TAKEN at once. 1697 N. MICHIGAN. 22

FOR SALE—GERMAN ROLLER CANARIES, singers, cheap. BOYLE 247. x23

DOGS OF ALL KINDS.

FOR SALE — BIRD DOGS OF FINEST breeding; English setter thoroughbred puppies, from finest field and show stock in country. 'Phone Temple 522. P.O. BOX 181, R. D. 11, Los Angeles. 22

FOR SALE, FINEST LOT, REGISTERED Pointer pups on coast, from field trial and bench winners. Call this morning and see them, $10 and $20. R. H. LELAND, 1225 42d ave. 22

FOR SALE — THOROUGHBRED SCOTCH collie dog, perfect watchdog; also Skye terrier dog, and a pet coyote; will sell very cheap. 3123 E MAIN. 'Phone East 720. 22

FOR SALE—SCOTCH COLLIE, 4 MONTHS old, very pretty; also 16-months-old St. Bernard dog, good watchdog, very knowing. 825 SOUTH GRAND. 22

FOR SALE—DOG, FINE ST. BERNARD, 1 year old; pedigreed and prize winning stock; good watchdog; likes children. Will sell cheap. Call at 1231 E. OLIVE ST. 22

FOR SALE — PINE THOROUGHBRED coach dog, 1½ years old; cheap to right party. Address S. C. W., LOCK BOX 10, Garvanza. 22

FOR SALE — THOROUGHBRED JAPAnese, King Charles and Blenheim spaniel puppies and grown dogs. 1553 W. 20TH ST. 22

FOR SALE — PIT BULL BITCH, PINE dog, very cheap. Call Sunday a.m. or week days. 320 W. PICO. Phone Bdwy. 2931. 22

FOR SALE—BOARD YOUR DOGS AT GLEN Terrace; private kennels; rates reasonable; at stud all high-class breeds. 8781 DOWNEY AVE. East 761. 22

FOR SALE—CHEAP, FOX TERRIER PUPpies, direct line from Wanoo Knight, Sabina Best, none better; 248 WEST AVE. 31. 23873 Home. 22

FOR SALE — PINE PEDIGREED FOX terrier, 6 months old; perfectly marked, white and tan; make good trade dog. 318 HOOVER. 24864. 23

FOR SALE—BOSTON TERRIER PUP, 11 months old; beautiful brindle. Cheap if taken at once. 22617. 828 E. ADAMS. x22

FOR SALE—PINE BRINDLE BULL PUP, 4 months old; is beautifully marked. Call 851 E. 47TH ST. Phone South 4992. 22

FOR SALE COCKER SPANIEL PUPS, beauties; pedigree with each. 2260 WEST 81ST. Phone 72795. 22

FOR SALE—TWO ENGLISH SETTERS. Well broken, and fine retrievers. ELSINORE. Cal., box 2. 22

FOR SALE—5 IRISH TERRIER PUPS, 3 months old. ALFRED PETERSON, 420 California ave., Santa Monica. 22

FOR SALE—2 FEMALE PUPPIES, FINE pets, as they are small breed. PHONE 71180. 22

FOR SALE—FOX TERRIER PUPS, FINE lot. None better. 24 1232 LE GRANDE ST. Phone Broadway 1766. 22

FOR SALE—BRINDLE BULL PUPS; VERY cheap. 755 MAPLE AVE. Tripp, housemover. 23

FOR SALE — THOROUGHBRED COCKER spaniel pups. 1736 W. 36TH. West 2868. 22

FOR SALE—BEAUTIFUL TOY SPANIELS from $25 up. PHONE 22068, Evenings. 22

LIVE STOCK FOR SALE—
Poultry, Birds, Dogs, Cats, Etc.

DOGS OF ALL KINDS.

FOR SALE — PUPPIES AND GROWN dogs of the following breeds: English bulldogs; Boston, Irish, Scottish, Airedale and bull terriers; cocker spaniels, collies and toy French poodles. Dogs at stud; dogs boarded; unequaled accommodations; large, covered runs; best of care; dogs called for and delivered free of charge. ABINGTON KENNELS, Huntington Drive and Topeka st. Home phone 81024. 23

FOR SALE—BEST MEDICAL ATTENTION for dogs and cats at

DR. SHAW'S DOG AND CAT HOSPITAL.

Home 22399. 1222 S. Hill st. Bdwy. 6989.
Treating, boarding, bathing dogs and cats. Prompt attention to calls day or night. J. R. SHAW, D.V.S., graduate McGill University, Montreal, 1894.

FOR SALE—
CLOSING OUT KENNELS.
Redpath Laurel Canyon, Hollywood car.
5 very fine pedigreed Boston bull terrier pups, sired by two of the best bred dogs on Coast, "Emalie Quaker" and a son of "Bayside Chappy." Dark brindle and white, nicely marked; one 7 months, 2 six weeks and mother. Price $15 each. 22

FOR SALE—

FORTUNA KENNELS,
4999 Mission Road.

Boarding, Breeding, Sales. Of all popular breeds. 23

LIVE STOCK WANTED—
Of Various Kinds.

WANTED — WE ARE THE LARGEST handlers of live poultry in Los Angeles; we pay cash and will purchase any quantity; get our quotations on poultry, butter and eggs. ALLAWAY & LATTON CO., 307 E. Third st.

WANTED — WILL EXCHANGE PARKER gun, hammerless double-barreled shotgun, cost $75, almost new, and rifle, for horse and buggy or saddle horse, with some cash for good outfit. Address WILKES GORE, general delivery, Hollywood. 22

WANTED—15 YOUNG DAIRY COWS, FRESH or coming fresh, within month; prefer Durham or part Jersey and Durham, or part Holstein and Jersey. Write quick, giving full description, price and location. Address G, box 92, TIMES OFFICE. x23

WANTED—ALL THE PULLETS YOU WANT to sell, from a doz. to a carload; we pay the top price. Also cash for eggs. Call for our Mammoth Hatchery. F. COOK, 2617 S. Main st. x23

WANTED — A GENTLE, KIND, FAMILY horse, city broke, for a delicate woman. Also a 2-seated surrey and harness. No use for need call. Call mornings, 704 E. WASHINGTON. 22

WANTED—SOUND, GENTLE MARE FOR light delivery, nine to eleven hundred. Give phone number, price and description. Do not answer unless you have a bargain. Address E, box 185, TIMES OFFICE. 22

WANTED — SADDLE HORSE IN EXchange for grocering by reliable grocer; will take horse for its keep; box stall, hay and grain. L. HUMPHREYS, 1554 Temple. Main 594. 22

WANTED—1 OR 2 YOUNG HORSES BEtween 1200 and 1400 pounds, no skates. Phones 28220 and West 2003. 540 WEST 20TH ST. 22

WANTED—A 1200 TEAM WITH HARNESS and wagon; will give 4-year-old Hackney colt and clear suburban lot. COMSTOCK, 254 S. Broadway. x23

WANTED—TO BUY 10 OR 15 HEAD OF young horses or mares. Call or telephone 1121 AGNES, 'Phone Broadway 1375. CHARLES MEINHARDT, agent. 22

WANTED — GOOD SOUND DELIVERY horse, about 1150 lbs. Call at 628 CLOVER ST., Sunday forenoon. 22

WANTED—1 OR 2 HORSES, WILL GIVE young lot for same. Address C. J. ANDERSON, 1000 Cole. Cal. 22

WANTED — TWENTY HEAD OF GOOD dairy cows. Address H. A. STAHL, 235 W. Fifth, Los Angeles. 24

WANTED—CHEAP PLUG HORSE, ALSO double work harness and cow. J. F. MAGEE, R. D. No. 3, Rancho Ana. 22

WANTED—TO RENT A DOUBLE TEAM horses and wagon for 15 days; best of care. Call 1123 OXFORD AVE. 22

WANTED — TO EXCHANGE INCOME property for dairy cows. CHARLES F. BARTLETT, Huntington Park. 22

WANTED—GOOD TENT AND CAMPING outfit for cash. Address 700 E. VERNON AVE. 22

LIVE STOCK EXCHANGE—
What Have You?

FOR EXCHANGE—COWS, HOGS, HORSES, hay, etc., value $5000, clear, for Los Angeles county property. Also will lease at low figure 40-acre alfalfa ranch, good improvements, house and barns, all located in Tulare county. Owner, 407 DOUGLAS BLDG. x24

FOR EXCHANGE—FINE FOLDING BED, with inverted mirror; want carpenter tools or Remington typewriter. 1179½ S. SPRING st., room 2. x22

FOR EXCHANGE — 2 MULES; WANT 1 horse; will pay difference for good horse. E. D. MUSIC, Barrow st., 3 blocks west of Hollywood Drive car line. 22

FOR EXCHANGE—FAMILY JERSEY COW; want Buff, White or Brown Leghorn laying hens. 'PHONE 26309. 22

FOR EXCHANGE—FEMALE CHIHUAHUA dog, 2½ lbs., want hens or what? 'PHONE SOUTH 1427. 22

LOST, FOUND, STRAYED—
And Stolen.

LOST A DIAMOND RING, LARGE DIAmond in the center, and small diamond on each side; Tiffany setting; suitable reward. Return to MRS. HILLYER, St. Marks Apt., Long Beach. x23

LOST—WATERMAN'S IDEAL FOUNTAIN pen, black and red mottled. Orpheum Theater Monday matinee; or Broadway Bank and 2d. Liberal reward. Return to room 221 W. THIRD ST. 22

LOST—15-JEWEL ELGIN WATCH, GOLDfilled screw cases, open face; initials "H. E. K." engraved on back; lady's picture inside. Return to 324 S. LOS ANGELES. Reliable reward. 22

LOST — BETWEEN LLEWELLYN LONG Works and Arcadia street, gun metal watch, inscribed "From parents to George." Liberal reward if returned to 1522 BANK ST., South Pasadena. 22

LOST — WEDNESDAY NIGHT, AUG. 11, small square watch charm, in Venice short line car, Ocean Park or L. A., reward. T. B. HOUGH, 325 S. Flower st. 'Phone A7128. 22

LOST—RUSSIAN WOLF HOUND, BLACK markings, head and neck. C. C. CURTIS, Lincoln and Ventura ave. North Pasadena. Home phone 2297. Reward. x23

LOST—GOLD WATCH, OPEN FACE, ON Wednesday last; name engraved inside case, A. NORWOOD, 2305 Hyans st. Reward. 22. Phone 54165. 22

LOST—HALFBREED FOX TERRIER, LAST seen Washington and Normandie. Called "Gans." Reward. 3101 LA SALLE AVE. Home phone 71949. West 2477. 22

LOST—FRIDAY, A LAUNDRY LEDGER book from Quality Laundry wagon; name and address inside. Reward. QUALITY LAUNDRY. 22

LOST—CAMEO STICK PIN ON W. JEFferson car, or on Main st., between Fifth and Sixth. Reward. 1308 BROOKLYN AVE. Boyle 665. 22

LOST — WHITE FOX TERRIER BITCH, brown face and ears, white stripe in middle of face; short crooked brown tail. Return to 668 CARONDELET ST. and get reward. 22

LOST—HAM INSPECTOR'S TAIL LIGHT, between Slauson ave. and Boyle Heights, on E. Seventh, possibly. Reward. Phone SOUTH 2480. 22

LOST—PARTY THAT PICKED UP FOUR rings in Blackston's wash room Tuesday evening, return to MRS. DEDACK, the Art Department. Receive reward. 22

LOST—ON SATURDAY MORNING, AT 6TH and Broadway, a lady's gold brooch containing a Shrine emblem. Reward if returned to HAMPDEN ARMS HOTEL, W. 5th st. 22

LOST—SUITCASE, TAKEN F

THINGS ON WHEELS—
All Sorts.

AUTOMOBILES.

FOR SALE—NEW 7-PASSENGER MITCHELL touring car; used but 1 months in easy private use; equipped with a splendid lined top, speedometer, glass front, Presto tank, etc.; and has no mark on it; cost $2500; will take $1900 in cash. If you are in the market for a new car, this will simply save you $700. 1015 W. SEVENTH ST. 'Phone 5419 or Tom. ple 25 any week day. x26

40 H. P. THOMAS. WE HAVE TWO LEFT. '08 and '09. We are almost giving these cars away, and throwing in our guarantee. The best car for hard work ever built. Make us a payment and take the car. Your credit is good. MANHATTAN AUTO & PARAOPLANE CO., 1216-18 S. Olive st. x25

FOR SALE—A SPLENDID 5-PASSENGER model Tourist auto; this car is in excellent condition; has top and several extras; owner will take lot in the value of car, or put in cash in addition to the car; this is something worth looking into. See MR. BRYDON, MINES & PARISH, 202 S. Hill st. x27

FOR SALE—
Oldsmobile, model A., 16-6-H.P., equipped with 1125 top, speedometer, folding glass front, fender, extra casing, tubes and full set of tools. Car in excellent condition; cost $1000. Call on MR. SPURR, 324 Bradbury Bldg., tomorrow between 8:30 and 10 A.M. and secure best bargain in the city for $750. x*

FOR EXCHANGE—A 1 PER CENT. JUDGment lien of $1100 against the estate of Allen G. Thurman, Columbus, O.; solvent; appealed at $150,000, and under process of settlement; judgment does not outlaw and will be paid in full; want good automobile in even exchange. Address OWNER, 514 Orpheum Bldg., city.

WANTED — AUTOMOBILE, VALUED AT $1000 cash, in exchange for fine lot on 5c yellow car fare; on street 130 ft. wide, with cement sidewalk, curbs, oiled streets; water in front of lot, located in the Wilshire district, 4 blocks from Vermont ave.; if car is right will make party good deal. Address E, box 138, TIMES OFFICE. 22

FOR SALE — 7-PASSENGER, STRAIGHT-line body, White steamer, absolutely fully equipped for long touring; business is such that I can't use the car; will sell cheap, write for particulars. Private box 138, SAN DIEGO, Cal. x22

SNAPS, NOT GINGERSNAPS BUT AUTO snaps; roadsters, runabouts, touring cars of every make and description; all prices; if we have not got what you want we will get it for you and save you money. See THE LIVE ONES. MANHATTAN AUTO AND PARAOPLANE CO., 1216-18 S. Olive st. x26

FOR SALE—ALMOST NEW 6-the BAKER Electric Automobile, in excellent condition. Any woman or child can handle; or will exchange for good gasoline car of equal value. Have moved into smaller garage. Call at 1. B. AMES, City and County Bank, 2nd and Spring sts., Los Angeles. x7

WE WANT TO BUY FOR SPOT CASH 8 good cars of various makes. They must positively be in A-1 condition and the price right. The Live Ones. MANHATTAN AUTO AND PARAOPLANE CO., 1216-18 S. Olive st.

WE CAN BEAT THEM ALL ON AUTOmobile tires, sundries and oils. Reply 'Phone bolted on, $12; 32x3½, $14; 32x4 to 34 32x5½ rim, $20; everything else in proportion; vulcanizing tubes, 50c per patch. HUTCHINS RUBBER CO., 68 E. Broadway. x22

HAVE ELEGANT FULLMAN BODY, 7-passenger White steamer, good condition, 1909 equipment, as good a car as there is for sale in the city. Might take coach, cottage or lot. $2500. Room 227 H. W. HELMAN BLDG. x22

WANTED—GOOD CAR FOR MY EQUITY in hotel and 9-room residence; rented; located in Minnesota; mortgage $4000; valued at $10,000; will give or exchange, as I need car badly. C. F. DE WITT, room 311, Kerckhoff Bldg. P3566. x27

WANTED—FIVE-PASSENGER CAR IN exchange for lot in the southwestern part of city. Built up section; state price. Car must be in good condition. Call Sunday or Monday, HOME PHONE 52706; Sunset 'Phone Main 8414. x22

FOR EXCHANGE — FOR CITY OR SUburban real estate, a good 4-cylinder automobile, with top and glass front; late model; give full description with price and location. Address D, box 294, TIMES BRANCH OFFICE. x22

WANTED—4 OR 5-PASSENGER TOURING automobile; prefer Ford, Maxwell or Buick; in exchange for 4-room 5-a-side mission finished modern bungalow, just being completed; no junk; want this year's car, 1909 FLETCHER AVE., South Pasadena. 22

DURO FIVE-PASSENGER TOURING CAR in perfect condition, thoroughly. Owner going east. Extras: glass front, speedometer, clock, tire irons, four inner tubes, electric horn. At DURO FACTORY, 9th & Main sts. 22

FOR SALE — SPLENDID '09 5-PASSENGER touring car; cost $2000; fully equipped; extremely easy riding; very powerful and absolutely reliable; for $1800, in order to sell at once. Call mornings, 2414 W. SEVENTH ST. Temple 2 H or 54178 on week days. x26

ALL MAKES TIRES EXPERTLY REPAIRED. Retreading our specialty. Absolutely guaranteed. Investigate. Tubes vulcanized 50c. PACIFIC VULCANIZING CO., 1246 S. Main st. 'Phone Main 8178. x22

DANDY 5-PASSENGER RED, TOP, GLASS front, speedometer, etc., O. K.; about $750, part cash, balance trade. Want lighter car or lot and cash, or sell very cheap for all cash. CARDWELL, 307 Grant Bldg., 4th and Broadway. 'Phone 60454. x*

BARGAINS IN SECOND-HAND ELECTRIC autos. Waverly Stanhope, fine condition, 1 year old, original cost $1600, our price $800. Waverly Chelsea, newly painted, new battery, $750. ED. B. ...ALEY, 29-35 S. Raymond ave., Pasadena. x28

RUN CASH WILL BUY MY '09 TOURING car; full equipment; this car in perfect condition, has only been run 1400 miles. Come see for yourself. 404 E. 16TH ST., any time Sunday or Monday. Phone Broadway 697. 22

FOR SALE—BUICK TOURING CAR WITH top, glass front and just from paint shop; our closing out price $400. L. A. AUTOMOBILE WAREHOUSE, 1123 South Main. x23

'09 OLDSMOBILE ROADSTER; A FAST, RELIable car of the best make, guaranteed perfect condition; very cheap. MANHATTAN AUTO AND PARAOPLANE CO., 1216-18 S. Olive st. x25

FOR SALE—ONE EIGHT HORSE POWER water cooled Orient automobile in good running condition, $110; one large milling machine vise, $5. 2507 CENTRAL AVE. Phone South 4030. 22

WANTED—AUTO, I HAVE 80 ACRES OF the best sand loam soil in the No. 1 water district, Imperial Valley and will trade it for less than what it is worth for 5 passenger White Steamer preferred. Address F, box 159, TIMES OFFICE. 22

FOR SALE—WE HAVE SOME NEW AND some partly used parts for Carteret, Tourist, Northern, Waynes and others; also engines, carburetors, timers, lamps, etc., etc. Call 123 E. 9TH ST. 22

WANTED—IF YOU WISH TO SELL YOUR automobile address H, box 24, TIMES OFFICE, give your phone number and address where I can see your machine. Owners only answered. 22

IF YOU WANT A GOOD CAR, CHEAP, AND sold under a guarantee, see THE LIVE ONES. MANHATTAN AUTO & PARAOPLANE CO., 1216-18 S. Olive st.

FOR SALE—A FINE 6-CYLINDER 7-PASsenger car, nearly new, and in good condition; can be seen at 1155 S. Olive st. D. C. McGARVIN, 434 Pacific Electric. 22

WANTED — TO EXCHANGE MINING ground in Arizona, has shipping ore, for good automobile. Address F, box 24, TIMES OFFICE. 22

WANTED—AUTOMOBILE IN EXCHANGE for lot on 5-cent fare, near Bimini Baths. For full particulars call 24221, HOME, before 10 a.m., or after 5 p.m. any day. 22

WANTED—RUNABOUT AUTOMOBILE, 1908 or 1909 model; must be good engine. L. H. TAYLOR, "Slough Farms," Burbank. Sunset 'Phone Glendale 633. 24

FOR SALE—'07 4-CYLINDER, 4-PASSENGER Franklin, all new tires, in first-class condition. Address H, box 194, TIMES OFFICE. 22

FOR SALE — AT A SACRIFICE, MUST have money at once; 4-cylinder 1908 automobile, with top and glass front, etc., just overhauled. 'PHONE 61868. x22

FOR SALE—ANY REASONABLE OFFER; 5-passenger Rambler, glass front, lamps; have two cars, cannot store both. 1900 W. WASHINGTON. 'Phone West 595. 22

SNAP—3 TIRES, CLINCHER, BAILEY 32x3½ cases, cost $27.50 each; first check of $21 each takes them. Call after 5 p.m., or address C. WESTON, 240 W. Seventh st. 22

HAVE A NICE 5 ROOM MODERN COTtage and lot, will trade for good 6 or 7 passenger car, will give some cash if good deal. Call up PHONE WEST 178. 22

TOURING CARS, RUNABOUTS, ROADsters at your own price; they are going fast; better hurry. COWAN, 1156 S. Hope.

FOR SALE—1 5-PASSENGER BUICK TOURing car, good running order, $450. 1821 PAUL PLACE, East Hollywood. 'Phone Hollywood 2572. 22

WANTED—INSTRUCTION AND PRACTICE in automobile driving by a former bicycle mechanic. Write terms to 722 KENSINGTON ROAD. 22

FOR SALE—MUST BE SOLD THIS WEEK. One 1908 Oldsmobile touring car, complete-ly equipped. Wind shield, top, etc. 607 W. 7TH ST.

FOR SALE—
1909 BRUSH DEMONSTRATOR, in perfect order, $500.
No further use for it as latest model runabouts have arrived. T. R. DEL VALLE, agent, 126 E. 9th st. x27

FOR SALE—WELL-EQUIPPED, WELL-Established, high-class garage, doing the business of a thriving beach town; 7-passenger rent car and good agency; will bear strict investigation. Owner going away. Inquire P. box 286, TIMES BRANCH OFFICE. 22

FOR SALE—MUST BE SOLD THIS WEEK for what they will bring; 1 4-passenger 4-cylinder car, with top and speedometer; 1 4-cylinder roadster, fully equipped; both cars standard makes and in first-class condition. WALTER HOLEY, 180 E. Ninth st. 22

FOR SALE—SINGLE CYL. CADILLAC, 1-passenger car, good running order, as a bargain or would take a good clear lot. Also a Pierce Arrow runabout, 5-passenger, 4-cylinder, 2 cycle engine. Call early or address 1311 W. 11TH ST. x*

FOR SALE—'09 CHALMERS 30, 4-PASsenger; demonstrator, Bosch magneto, top, speedometer, extra tire and tubes; run 3000 miles; fine power; looks good as new. MONROVIA GARAGE, Monrovia, Cal. 'Phone 37, x23

FOR SALE—$350 WHITE STEAMER, LATE model "G," distillate burner, with top, extra current, extra vaporizer, pilots, and etc., good tires, big roomy car. Apply ownership 1218 CENTRAL PLACE, off 5th near Main, phone Main 5614. 22

FOR SALE—5-PASSENGER AUTOMOBILE, 4-cylinder, 40-H.P., with glass front, top and extra tires, fully equipped, and in first-class order; take new 5-passenger Stoddard and sell; see agents wanted Address E, box 134, TIMES OFFICE. 22

'08 FORD RUNABOUT; RUMBLE SEAT, speedometer, top; a beauty, and the price is low; you'll feel sore if you don't get it; act quick. MANHATTAN AUTO AND PARAOPLANE CO., 1216-18 S. Olive st. x25

FOR SALE—40 H.P., 7-PASSENGER THOMas Flyer automobile. In excellent condition. Has never been in repair shop; or will exchange for good roadster of equal value. Address W. B. AMES, City and County Bank, 2nd and Spring sts., Los Angeles. x7

'09 REO, 30-H.P., FIVE-PASSENGER; practically new; top, speedometer, clock, etc.; a dainty car for light touring; way down in price. MANHATTAN AUTO AND PARAPLANE CO., 1216-18 S. Olive st. x25

FOR SALE—'08 WAYNE, 30-H.P., 4-CYLINder, fully equipped; will sell cheap for cash or trade for good South L. A. real estate. Call between 9 a.m. and 4 to 5 p.m. A. BLANK, Bellevue Terrace Hotel. Tel. Main 466. 22

WANTED—AUTOMOBILE. WILL GIVE IN exchange beautifully located lot near Vermont and Bimini Baths, on car line, best of street work, cement curb and sidewalks, water. Will give first-class trade for right car. Address F, box 83, TIMES OFFICE. 22

'09 STANDARD MAKE RUNABOUT, 4-cylinder, glass front, Stewart speedometer, leather top, curtains, tools and chains good condition; will trade for lot; state price of lot. Address F, box 60, TIMES OFFICE. 22

WE WANT A GOOD FOUR-CYLINDER AUTO, RECENT MODEL, DON'T CARE FOR RUNNING VALUE FOR SAME IN REAL ESTATE SYNDICATE TO INVEST. ASK FOR MR. DENNIE, 227 SECURITY BLDG. x*

1908 CAR; 5-CYLINDER, BABY TONNEAU, straight line body, powerful and elegant brand new car, will sacrifice one-third of cost for quick sale. MANHATTAN AUTO AND PARAOPLANE CO., 1216-18 S. Olive st. x25

WE CAN BEAT THEM ALL ON AUTOmobile tires, sundries and oils. Reply 'Phone bolted on, $12; 32x3½, $14; 32x4 to 34 32x5½ rim, $20; everything else in proportion; vulcanizing tubes, 50c per patch. HUTCHINS RUBBER CO., 68 E. Broadway. x22

HAVE ELEGANT FULLMAN BODY, 7-passenger White steamer, good condition, 1909 equipment, as good a car as there is for sale in the city. Might take coach, cottage or lot. $2500. Room 227 H. W. HELMAN BLDG. x22

WANTED—GOOD CAR FOR MY EQUITY in hotel and 9-room residence; rented; located in Minnesota; mortgage $4000; valued at $10,000; will give or exchange, as I need car badly. C. F. DE WITT, room 311, Kerckhoff Bldg. P3566. x27

WANTED—FIVE-PASSENGER CAR IN exchange for lot in the southwestern part of city. Built up section; state price. Car must be in good condition. Call Sunday or Monday, HOME PHONE 52706; Sunset 'Phone Main 8414. x22

FOR EXCHANGE — FOR CITY OR SUburban real estate, a good 4-cylinder automobile, with top and glass front; late model; give full description with price and location. Address D, box 294, TIMES BRANCH OFFICE. x22

WANTED—4 OR 5-PASSENGER TOURING automobile; prefer Ford, Maxwell or Buick; in exchange for 4-room 5-a-side mission finished modern bungalow, just being completed; no junk; want this year's car, 1909 FLETCHER AVE., South Pasadena. 22

DURO FIVE-PASSENGER TOURING CAR in perfect condition, thoroughly. Owner going east. Extras: glass front, speedometer, clock, tire irons, four inner tubes, electric horn. At DURO FACTORY, 9th & Main sts. 22

FOR SALE — SPLENDID '09 5-PASSENGER touring car; cost $2000; fully equipped; extremely easy riding; very powerful and absolutely reliable; for $1800, in order to sell at once. Call mornings, 2414 W. SEVENTH ST. Temple 2 H or 54178 on week days. x26

ALL MAKES TIRES EXPERTLY REPAIRED. Retreading our specialty. Absolutely guaranteed. Investigate. Tubes vulcanized 50c. PACIFIC VULCANIZING CO., 1246 S. Main st. 'Phone Main 8178. x22

DANDY 5-PASSENGER RED, TOP, GLASS front, speedometer, etc., O. K.; about $750, part cash, balance trade. Want lighter car or lot and cash, or sell very cheap for all cash. CARDWELL, 307 Grant Bldg., 4th and Broadway. 'Phone 60454. x*

BARGAINS IN SECOND-HAND ELECTRIC autos. Waverly Stanhope, fine condition, 1 year old, original cost $1600, our price $800. Waverly Chelsea, newly painted, new battery, $750. ED. B. ...ALEY, 29-35 S. Raymond ave., Pasadena. x28

RUN CASH WILL BUY MY '09 TOURING car; full equipment; this car in perfect condition, has only been run 1400 miles. Come see for yourself. 404 E. 16TH ST., any time Sunday or Monday. Phone Broadway 697. 22

FOR SALE—BUICK TOURING CAR WITH top, glass front and just from paint shop; our closing out price $400. L. A. AUTOMOBILE WAREHOUSE, 1123 South Main. x23

'09 OLDSMOBILE ROADSTER; A FAST, RELIable car of the best make, guaranteed perfect condition; very cheap. MANHATTAN AUTO AND PARAOPLANE CO., 1216-18 S. Olive st. x25

FOR SALE—ONE EIGHT HORSE POWER water cooled Orient automobile in good running condition, $110; one large milling machine vise, $5. 2507 CENTRAL AVE. Phone South 4030. 22

WANTED—AUTO. I HAVE 80 ACRES OF the best sand loam soil in the No. 1 water district, Imperial Valley and will trade it for less than what it is worth for 5 passenger White Steamer preferred. Address F, box 159, TIMES OFFICE. 22

FOR SALE—WE HAVE SOME NEW AND some partly used parts for Carteret, Tourist, Northern, Waynes and others; also engines, carburetors, timers, lamps, etc., etc. Call 123 E. 9TH ST. 22

WANTED—IF YOU WISH TO SELL YOUR automobile address H, box 24, TIMES OFFICE, give your phone number and address where I can see your machine. Owners only answered. 22

IF YOU WANT A GOOD CAR, CHEAP, AND sold under a guarantee, see THE LIVE ONES. MANHATTAN AUTO & PARAOPLANE CO., 1216-18 S. Olive st.

FOR SALE—A FINE 6-CYLINDER 7-PASsenger car, nearly new, and in good condition; can be seen at 1155 S. Olive st. D. C. McGARVIN, 434 Pacific Electric. 22

WANTED — TO EXCHANGE MINING ground in Arizona, has shipping ore, for good automobile. Address F, box 24, TIMES OFFICE. 22

WANTED—AUTOMOBILE IN EXCHANGE for lot on 5-cent fare, near Bimini Baths. For full particulars call 24221, HOME, before 10 a.m., or after 5 p.m. any day. 22

WANTED—RUNABOUT AUTOMOBILE, 1908 or 1909 model; must be good engine. L. H. TAYLOR, "Slough Farms," Burbank. Sunset 'Phone Glendale 633. 24

FOR SALE—'07 4-CYLINDER, 4-PASSENGER Franklin, all new tires, in first-class condition. Address H, box 194, TIMES OFFICE. 22

FOR SALE — AT A SACRIFICE, MUST have money at once; 4-cylinder 1908 automobile, with top and glass front, etc., just overhauled. 'PHONE 61868. x22

FOR SALE—ANY REASONABLE OFFER; 5-passenger Rambler, glass front, lamps; have two cars, cannot store both. 1900 W. WASHINGTON. 'Phone West 595. 22

SNAP—3 TIRES, CLINCHER, BAILEY 32x3½ cases, cost $27.50 each; first check of $21 each takes them. Call after 5 p.m., or address C. WESTON, 240 W. Seventh st. 22

HAVE A NICE 5 ROOM MODERN COTtage and lot, will trade for good 6 or 7 passenger car, will give some cash if good deal. Call up PHONE WEST 178. 22

TOURING CARS, RUNABOUTS, ROADsters at your own price; they are going fast; better hurry. COWAN, 1156 S. Hope.

FOR SALE—1 5-PASSENGER BUICK TOURing car, good running order, $450. 1821 PAUL PLACE, East Hollywood. 'Phone Hollywood 2572. 22

WANTED—INSTRUCTION AND PRACTICE in automobile driving by a former bicycle mechanic. Write terms to 722 KENSINGTON ROAD. 22

FOR SALE—MUST BE SOLD THIS WEEK. One 1908 Oldsmobile touring car, complete-ly equipped. Wind shield, top, etc. 607 W. 7TH ST.

FOR SALE—AT A SACRIFICE, OR TAKE runabout and cash, Franklin light touring car with extra runabout body. 1123 S. LOS ANGELES ST. x25

NOTICE—WE HAVE MANY GOOD BARgains in second-hand cars, runabouts, etc. Call and see them. 1230 S. LOS ANGELES ST. x22

FOR SALE—$35—THIS WEEK ONLY FINE Reo roadster, with trunk, tires and motor just like new. Don't miss this. 1230 S. LOS ANGELES ST. x23

$350, MONDAY, FINE FRENCH TYPE RUNabout, with removable rear seat; tires almost new; motor A-1 condition; a real bargain. 1230 S. LOS ANGELES ST. x23

FOR SALE—MY 4-CYLINDER, 5-PASSENger Touring car, in fine shape. Will demonstrate anywhere. Call phone 2122 after 6 o'clock. No agent. x22

WILL TRADE 5 ACRES ORANGE OR ALfalfa land, value $2000, artesian water, for touring car. Phone P2031; BROADWAY 1911. Monday. 22

WANTED — AUTOMOBILE IN EXCHANGE for $600 equity in East Hollywood lot. Address C, box 302, TIMES BRANCH OFFICE. 22

FOR SALE — 4-CYLINDER FORD RUNabout, in fine condition, and a bargain at $250 cash. Address 1311 JASMINE, or Phone West 4375. 22

WANTED—AT ONCE, SEVERAL LIGHT touring cars and runabouts for spot cash. Call and see us. 1230 S. LOS ANGELES ST. x22

FOR SALE—BEST LOCATED GARAGE ON Main st.; everything ready to step in and continue business; I want to retire from auto trade. 1127 S. MAIN. x22

FOR SALE—AN OLDSMOBILE RUN, WILL carry 12 passengers; new 5-room furnished cottage at Laguna Beach, large corner lot. Address 824 E. ST., Santa Ana, Cal. x23

WANTED—"09" MITCHELL IN EXCHANGE for clear income property, must be in good condition. L. SHURLY FREEZE, 624 W. 9th st.

FOR EXCHANGE—160 ACRES IN KERN county, Cal., clear, for good five-passenger automobile in first-class condition. Call today. 1738 WEST 24TH ST. 22

FOR EXCHANGE—ELMORE AUTOMOBILE, 1730 for clear lot, hand lathe and difference in cash or equal value. 1974½ E. 1ST ST. Phone 41294. 22

FOR SALE — 4-CYLINDER ROADSTER, double rumble seat, 30 H.P. motor; car looks like new, a snap at $800. 643 GRAMERCY PLACE. 24

FOR SALE—NEW 1909 MITCHELL TOURing car, 30 H.P., run 5 months, right price for first-class lot, close in, 140 N. BROADWAY. 22

WANTED—AN AUTOMOBILE MECHANIC to buy one-half interest in a small established repair and second-hand business. A. J. KELLOGG, 646 Lehigon st. 22

FOR EXCHANGE—FOR REAL ESTATE, BY owner, a good modern electric coupe, in fine condition. To be seen at 1030 S. MAIN. 22

WANT FIVE-SEATED AUTOMOBILE; WILL give Naples Extension stock. Huntington to president; assessments paid. Address F, box 1, TIMES OFFICE. x27

WANTED—AT ONCE, "PACKARD 18" OR "Cadillac 30;" also "Buick White Streak;" only cash bargain considered. Address "PACKARD," P.O. box 757, city. 22

WANTED — AUTO FOR 1911-30 H.P. IN city of Fresno; $750, clear. W. F. A. COBB, 620 Grant Bldg. A2988, Main 2531. x23

WANTED—TO PURCHASE 1908 OR 1909 roadster or runabout; will pay cash for bargain. 522 L. A. TRUST BUILDING. Second and Spring streets. 22

FOR SALE—5-PASSENGER TOURIST; 1908, model K; good as new; full equipment; attractive figure. Phone HOLLYWOOD 1711. 22

FOR SALE—BAKER ELECTRIC IN A-1 condition in every respect. Just been overhauled. 1909 model. A bargain. 607 WEST 7TH ST. x22

FOR SALE—OR EXCHANGE—3-CYLINDER Jackson touring, model 1908; perfect repair; is value cash; or what have you? Address F, box 128, TIMES OFFICE. 22

FOR SALE—STANLEY STEAMER ROADster, '08 model, in perfect condition; $625 cash. BUXTON, 1728 W. 24th st. Home 71772. 22

FOR SALE—OLDSMOBILE ROADSTER, '08 in good condition; engine, tires, speedometer, etc. Needs painting; $300 cash. HOME 71772. 22

WANTED — 1908 4-CYLINDER, 5-PASSENger Mitchell, Cadillac, or similar for cash; must be bargain. Address D, box 294, TIMES BRANCH OFFICE. 22

WANTED—GOOD FIVE-PASSENGER AUtomobile in exchange for clear land. UNTHANK & NEWBERRY, 219 Citizens' Nat. Bank Bldg., Broadway 1917. 22

WANTED—FOURTEEN OR MORE PASsenger gasoline automobile for stage line. Address G, box 142, TIMES OFFICE. 27

FOR SALE—$300, HAINES-APPERSON IN good condition; good tires and paint, lamps, horn and tools. 121 N. DALY.

FOR SALE—RED TOURING CAR, excellent condition, $750; want 1st or largest car. 1361 WINFIELD. Home 22883. 22

WANTED — TO PURCHASE LIGHT 4-cylinder auto. Will give $400 trust deed and cash. Phone A3193, MAIN 2743. x22

FOR SALE—4-CYLINDER FORD RUNABout; perfect order. Car can be seen at 844 LEBANON ST. 22

FOR EXCHANGE—AUTOMOBILE, 40 H. P. Stoddard and Dayton, in good repair; want city lot. HUFFMAN, 128 S. Broadway. 22

FOR EXCHANGE—5-PASSENGER AUTO IN fine condition, for real estate; no dealers. 234 H. ALVIN BLDG., Pasadena, Cal. x22

TO LET—PIERCE, 7-PASSENGER AUTOmobile, $3 first hour; $2.50 second; $2 third; $10 for 8 hours. PHONE 22009. 24

RENT—AUTOS, $2 PER HOUR, UP. SUNday orders received Saturday. PHONE Alpine, MAIN 1928. Office hours 8 to 5. x*

EXCHANGE ELMORE AUTO, NO VALVES, good condition; top, five lamps. Call at 1122 S. MAIN. 22

FOR SALE—GOOD 5-PASSENGER TOURing car, closing out price $250. 1122 S. MAIN. x22

FOR SALE—BUICK WHITE STREAK, IN perfect condition, if sold by Tuesday will take $750. 1122 S. MAIN ST. x22

HOW WOULD YOU LIKE A TOURING CAR for $300 or a runabout for $250? See COWAN, 1156 S. Hope. x23

FOR SALE—REO AUTOMOBILE IN GOOD condition, cheap. 2 cylinder. Address D, box 294, TIMES BRANCH OFFICE. 22

FOR SALE—SMALL AUTO IN GOOD RUNning order; new tires; price $65. 2535 DAYTON AVE. Phone East 2574. 22

FOR SALE — ONE OLDSMOBILE RUNabout, in first-class condition, $150. Can be seen at 122 E. 9TH. 'Phone 24562. 24

FOR SALE—NICE 2 OR 3-SEATED AUTO; best of condition; $400 gets it; worth $600. I am going away. Call 540 CENTRAL AVE. 22

WANTED—BEST AUTOMOBILE THAT $175 will buy. Address C, box 11, TIMES OFFICE. 22

WANTED—QUICK FOR ABOUT $400 CASH, 4 cylinder runabout. Must be snap. MAIN 6642. 22

FOR SALE — MAGNIFICENT MISSION style piano; a big bargain. Call and see it. 529 WEST PICO, corner Flower. 22

'09 7-PASSENGER PREMIER, $2500. SEE MR. BELL, 1344 S. Main st. Home 'Phone 24019. 22

WANTED—FOR CASH, AN AUTOMOBILE; must be in fair condition. 1020 S. BROADWAY. 22

WANTED—AUTOMOBILE; HAVE GOOD $400 clear lot. Address 700 E. VERNON AVE. 22

FOR SALE—POPE WAVERLY ELECTRIC, in first-class condition. Come and see this car at 600 WEST 5TH ST.

FOR SALE — HIGH-GRADE STEAM RUNabout, 1250 S. LOS ANGELES ST. x22

BUGGIES, PHAETONS, RUNABOUTS.

FOR SALE—
Buggies, wagons and harness, both new and second-hand, at bankrupt prices. We have purchased a large stock at our price and can sell same for what our competitors pay. Special work built to order. Easy payments if desired.
CAPITO CARRIAGE CO., 1213 S. Main st. x*

CUT PRICES ON BUGGIES AND HARness. Business, pleasure, order and delivery buggies of all styles, and the prices are the cheapest in town; quality absolutely guaranteed. New buggies of good grade as low as $49.50. HEALEY SMITH CO., 134-136 N. Los Angeles st., L. A. 22

FOR SALE—ALL OUR RUBBER TIRED vehicles at less than wholesale cost. $150 rubber tired surrey, $100; cushion tired runabout, $77.50, etc.
HEALEY SMITH CO.,
134-6 N. Los Angeles st. 22

FOR SALE — STEEL TIRE BUGGY, IN new shape; also good rubber tire top surrey, at a bargain. Call today. 925 SOUTH GRAND. x*

FOR SALE — CHEAP, 4 SURREYS IN first class condition, 1 set of buggy shafts; 1 new steel and rubber tire runabout. Apply 543 S. FIGUEROA ST. 22

FOR SALE — BEAUTIFUL NEARLY NEW steel-tired open surrey, $65. Also long shaft cart, cost $90; price $30. WEST SIDE.

FOR EXCHANGE—CLEAR LOT FOR SURrey and harness. A. E. EBSTEIN, 901 Douglas ave. 22

FOR SALE — $175; GOOD RUNABOUT; new tires; no junk. Owner leaving city. Address G, box 198, TIMES OFFICE. 22

FOR SALE — CONCORD BUGGY, NEW; sells all over town at $75. This one will go at $45.50. 704 S. LOS ANGELES ST. 22

FOR EXCHANGE—FURNITURE OR TOP buggy and cash for side spring runabout. 827 E. 8TH ST.

THINGS ON WHEELS—
All Sorts.

BICYCLES AND INVALID CHAIRS.

FOR SALE — BICYCLE WITH COASTER brake, recently put new tires on that cost $5, going away and will sell for $17. 2009 RUDLOWG AVE., West 4997. 22

FOR SALE—A COASTER BRAKE BICYCLE for $14. Take Eagle Rock ave. car, get off at Walnut st., third house from car. HERBERT KRAUCH. 22

WANTED — TO PURCHASE MAN'S BICycle; will pay $15 to $25; give description; must be bargain. Address P.O. BOX 744, Los Angeles. 22

GREAT BARGAINS IN BICYCLES, 5 UP. Puncture-proof tires, $2.35; cut prices at HIDLEY'S, 522 S. Spring and 1214 S. Main. 22

FOR SALE—GENTLEMAN'S BICYCLE IN good condition, $5. Phone Temple 1152. 1429 ELK AVE., take Hollywood or Colegrove car, get off at W. Olive.

BICYCLES FROM $ 5 TO $30. GOOD TIRES $2.35, lamps, $1 and up. cash price. KNIGHTS, 134 North Spring, near First. 22

WANTED—CHEAP FOR CASH, COASTER brake bicycle. No junk. Apply H.E.H., 1538 WEST 37TH ST.

FOR SALE—GOOD WHEEL CHEAP. MAxconster brake and motorcycle saddle. 918 WEST 6TH ST.

FOR SALE—FINE PRINCETON BICYCLE, almost new, at a bargain. Room 55, 327 BEOIS HOTEL, 3rd and Flower st. 22

MOTORCYCLES.

FOR SALE—PRACTICALLY NEW MOTORcycle, 7-horse, 4-cylinder. Thor engine, with magneto, only run 3 weeks and will sell for $100 below list; will take lumber, cows or poultry as part payment, or would trade for lot. Machine can be seen Sunday from 12 to 2 p.m. at entrance to Pacific Electric Bldg., or address GEO. E. HEATON, Compton. No. 2, R. F. D.

$150 INDIAN MOTORCYCLE, GOOD CONdition; engine newly overhauled, new roller chains, new brake, reinforced frame, all in perfect condition. No swaps. HERBELIN, 219 N. Olive. 22

FOR SALE—WAGNER MOTORCYCLE WITH side car attachment, tools, etc., No. 1 condition, worth $300; bargain $150. 'Phone South 889. 2881 WOODLAWN AVE. Maple ave. car.

$60—E. C. MOTORCYCLE, TWO-CYLINder, WITH MAGNETO, MUFFLER, AND GENERATOR. WILL BE SOLD TOMORROW AT THIS BARGAIN PRICE. CALL 151 E. MINTH ST. x22

FOR SALE—OR TRADE, INDIAN MOTORcycle, 7-h.p. engine in fine condition; other tires, etc., a bargain and will trade for anything; make offer. 1295 GRIFFITH AVE.

FOR SALE—OR EXCHANGE—RUNABOUT, new 7 horse, Armac V belt motorcycle, gasoline, spring forks, lamps, etc. Call SQUIRE, Workman station, or address Downey, R. F. D., No. 1, box No. 29. 22

CURTISS MOTORCYCLES. AGENT WANTED in every town; write for special proposition. GEO. A. FAULKNER, Pacific Coast Agent, 201 12th st., Oakland, Cal.

FOR SALE—INDIAN TRI-CAR GAME AS new, cost $1350; for $75. Fits any motorcycle. J. MARTIN, 1906 N. Los Robles Ave., Pasadena. Phone Sunset 2886. x22

1908 TWIN INDIAN MOTORCYCLE, 7-H.P. motor, magneto, 3-speed change; cheap if sold at once. Call evenings or Sunday, 474 E. 4TH ST. Grifith ave. car. 22

FOR SALE — BIG READING STANDARD motorcycle, in perfect running order. Tel. H. 2707 MAIN, Doyle 2138 or Main R.D. No. 3, box 87. x*

FOR SALE—AN INDIAN MOTORCYCLE IN fine condition, $75. For particulars, E. COOPER, box 82, R. R. 2, city. 22

FOR SALE—AT A BARGAIN, 1908, 7½ H. P. Indian motorcycle in perfect condition. Phone HOME 60301. 22

FOR SALE—MOTORCYCLE, $40. CALL AT 727 EAST 47TH ST. 22

HIGH-GRADE MOTORCYCLE FOR SALE cheap. Call 1115 LAKE ST., in rear. 22

WAGONS AND CARTS.

FOR SALE—WAGONS OF ALL DESCRIPtion, including fine, open, express, delivery, laundry, bakery, butcher, etc., etc., built to order at very close figures for good guaranteed work. We buy our material in large quantities and can save you money. We do repairing and painting.
Get our prices before ordering.
ECONOMY CARRIAGE WORKS,
1415-1417 S. Main st., Los Angeles. 22

FOR SALE — MITCHELL, 2½x44 WAGON; new 2½x4 wagon, 2½ axles, 4 wheels, 4 pitcher pump; 600-lb. scales, 400-lb. ice balances, pair steel yards, all good as new. A. W. COLE, Orange, Cal. 22

FOR SALE — ONLY $25; A COMFORTable canvas wagon, suitable for delivery or other purposes. Also single harness, $4. 643 CROCKER ST. 22

FOR SALE — LARGE WAGON, HIGH wheels; good condition; suitable for oil or fruit; will trade for lighter one. Apply 642 WALL ST. 22

FOR SALE — GOOD ASSORTMENT OF second hand wagons and buggies at tempting prices. New $70 buggy, $45. Call early time. 1616½ SOUTH MAIN. 22

FOR SALE—OIL FARM, DAIRY, GROcery, laundry, express and other wagons, buggies, carts, poles and harness. 734 LOS ANGELES ST. 22

FOR SALE — STUDEBAKER WAGON, single express wagon and set of harness; will sell cheap if taken at once. Call 2414 SAN PEDRO ST. 22

WANTED—TO BUY FOR CASH, ONE NEW or second-hand business buggy, suitable for soliciting purposes. Phones Sunset South 1261, Home 2566. 21 WILMONT AVE.

FOR SALE—EXPRESS WAGON AND HARness for chickens; also gasoline stove, $2 E. MRS. HUTCHINSON, 2113 Kent st. 'Phone Temple 1673. 22

FOR SALE — LIGHT WAGON, GOOD condition; spring seat. Also good single harness with collar, $16. 8715 SOUTH FIGUEROA. Call Sunday. 22

WANTED—FARM WAGON, GOOD CONDItion, 2¾ or 3-inch axle, 4-inch tire. Address F, box 198, TIMES OFFICE. 22

FOR SALE — TOP WAGONS, SIDE ENtrance; just the thing for baker or milk dealer; $145. 1045 N. LOS ANGELES ST. 23

FOR SALE—A LIGHT DUMP OR TRANSfer wagon, $15. 2310 E. 1ST ST. 22

COACHES, CARRIAGES, VICTORIAS.

FOR SALE—A BEAUTIFUL DEPOT WAGon, with electric lights, electric bell and mirrors. Call 2348 HOME PHONE or 1409 Compton ave. 22

MINING—

FOR SALE—LARGE MAGNESITE DEPOSIT, two miles from S.P. station; also five copper-gold claims, five to twenty per cent. copper, $5 to $10 dollars gold per ton; good roads; 200 feet work done. Address F, box 131, TIMES OFFICE. 22

OUR PRICES ON STAMP MILLS ARE lower than others, why? goods are heavier and more durable, combined with labor saving features; that's why; let us prove it. 307 NORTH MAIN ST. A3179. 22

FOR SALE—WANT TO RAISE $1500, ONE or more parties to join me in a good mining venture; mine is fully developed; need capital to further operation. Address H, box 4, TIMES OFFICE. 22

HAVE SOME SMALL SLOW SPEED DYNAmos for mine electric lighting at a very reduced price, and will buy at manufacturer's price. 307 NORTH MAIN ST. A3179. 22

FOR SALE—A FEW SHARES OF COCOnino treasury stock at 50c; shares going up rapidly. We are already 1 miles from Clay Consolidated Mines. Come in and look at our ore. 611 CENTRAL BLDG., 6th and Main. *

WISH TO MEET A RESPONSIBLE MINing man or promoter to assist me in plac

Classified Liners.

MUSICAL INSTRUMENTS—For Sale, Exchange or Wanted.

FOR SALE—PIANOS

"333 BROADWAY."

FITZGERALD'S.

"The House of Incomparable Piano Values."

BIG BARGAINS IN GRAND PIANOS.

$5 A MONTH BUYS ONE.

After our great August Emergency Sale of new pianos, we find ourselves with a lot of fine squares that were taken in exchange. We have no room for these pianos. They are yours at these absurdly low prices:

Woodward & Co. square piano. Now $111.
Dunham & Bond square piano. Now $125.
Guild square piano. Now $95.
Harmony square piano. Now $85.
Methodist square piano. Now $55.
Decker Bros. square piano. Now $82.
Decker Bros. square piano. Now $94.

The actual cash value of these pianos is from $250 to $325. It's a wonderful chance to get a serviceable instrument for little money.

Terms $5 a month. If you decide to get a new upright within 3 years we will allow you pay on one of these squares.

ALL IN FIRST-CLASS SHAPE.

SELECT YOURS TOMORROW.

FITZGERALD'S,

333 Broadway.

FOR SALE—HIGH GRADE STANDARD make upright piano, used only eight months; fine ivory keys, and real mahogany case; three strings to each tone; copper bass strings; two pedals, including patent practice pedal; luminous dust proof hinges; full length music rack; rich velvet scarf and stool; can finish bill of sale and full guarantee; worth cable but will sacrifice for only $145, and or arrange for $5 monthly payments. 628 S. ...L. x*

OR EXCHANGE—STEINWAY PIANO upright(); late style, Cecilian player and piano cabinet; all in walnut, and in perfect condition as the day bought; 160 rolls of selected music for same; will exchange for lots or acreage in Los Angeles County. Address D, box 146, TIMES OFFICE.

ANTED—YOU TO KNOW THAT WE EXchange phonograph records, tune pianos and repair all kinds of musical instruments. ECORD EXCHANGE AND MUSIC CO. 219 Venetia Place. Phone Main 1584, Home ...

R SALE—UPRIGHT PIANO IN MAHOGany case, cost $400 when new; will sell for $125 down, balance $5 per month. Call ...ad L. A. TRUST BLDG., or Telephone ...n, or Broadway 1811 during business hours. ...

R EXCHANGE—GOOD CORNER LOT AT ...mont; prefer Hollywood. Want good ...Address B, box 169, TIMES BRANCH OFFICE. x22

R SALE — PRIVATE FAMILY WILL ...rifice fine largest size standard upright ..., leaving town. Call today (Sunday) and ...day. 1424 W. 3RD ST. West Jefferson car.

R SALE—NEARLY NEW STANDARD ...ze upright piano, dark oak case and in ...class condition; willing to sacrifice for ...Residence 2347 WEST 8TH DRIVE. ...

R SALE—$250 UPRIGHT PIANO IN MAhogany case, elegant tone, good as new, ...$10 down, $5 monthly payments; less ...cash. Rent $3. 836 W. 9TH ST. ...

R SALE—OR RENT — MY BEAUTIFUL ...ano; only 9 months; handsome case, ...$350; $50 down, $5 per month; or less ...all cash. 610 W. 6TH ST. Rent $5. ...

R SALE — BEAUTIFUL TONED PIANO; ...purchaser will give pretty mahogany ...cabinet; no dealers. 1214½ MAPLE ...

R LET — UPRIGHT PIANO, GOOD AS ..., with the privilege of buying on easy ...payments; $2.50 a month. PHONE M 3238. ...

ANTED—SECOND-HAND PIANO, EITHsquare or upright; want bargain; pay ... Full particulars, address G, box 36, ...ES OFFICE.

R LET—OR WILL SELL, ELEGANT UPright piano, fine tone. Address WARREN, ... Lakeview Hotel. Tel. Main 8419. ...

R SALE—AT A BARGAIN; MAHOGANY ...y grand piano, cost $600; also fine Aolian ...; will sell 3-4 original cost. Call 213 CANTILE PLACE.

R EXCHANGE—A NEW CONN CORNET, ...se 2 weeks; and a good voice for a ... and watchmaker's tools. 307 E. 27TH ... Phone South 4487. ...

R SALE—MERCHANT HAVING NO USE ...his magnificent $600 3-pedal piano will ...ow 1-4 cost. CAROLE STORK, 421 S. ...

R SALE—MUST SACRIFICE FISCHER ...right piano; owner ill, wants to go away; ...ash. Address E, box 167, TIMES OFF...

R SALE — HIGH-GRADE MAHOGANY ...y piano as new. See it first and save ... C. A. STAYNOW, 307 W. 8th st. 23

R SALE—A 4-VALVE CONN EUPHONIum; nearly new, in first-class condition. ...Call 118 S. BROADWAY.

ANTED—TO SELL YOUR MUSICAL IN...ments for you on commission; any kind. ...t here 20, TIMES OFFICE.

R SALE — UPRIGHT PIANO IN FINE ...dition; only $125 for immediate sale. Call ...position. 413 W. FIFTH ST.

R SALE—1 STOCK VIOLIN, COPY OF ...ner. Will sell for $15. Call 981 BLAINE ...

R SALE—CHEAP FOR CASH, ORGAN; ...d condition; sweet tone. 661 S. FLOWER ...

R SALE—ELEGANT PIANO AT A ...t sacrifice. 1317 E. 23RD ST., flat 4.

R SALE—FINE VALUABLE VIOLIN AT ...rgain. 146 E. 36TH PLACE.

PATENTS—And Patent Agents.

...HEARD, LYON, HACKLEY & KNIGHT, ...ent Lawyers. Patent and trademark ...ce exclusively. Years of experience in ...ining and prosecuting applications for ...nts and trademarks throughout the world. We invite all inventors to make free ...our complete patent library. 604 MER...TILE TRUST BLDG., 307 S. Broadway, ...A 4125; Main 8252.

...ER & BLAKESLEE, PATENTS. ...y C. Becker, Raymond Ives Blakeslee.) ...ity of New York. Lawyers and solicitors. ...nts and copyrights secured in all countries. ...ademarks registered. Litigation in all ...rts. 236-238 MASON OPERAHOUSE BLDG., ...Broadway. 'Phone A7312. x*

...NTS ALLOWED ON A NEW AND ...ful article. Want to sell whole or part ...t; good inventor will be special to ...e. Address E, box 123, TIMES OFFICE. 22

...DT—PATENT BROKER, 238 HELL... Bldg., 4th and Main. 'Phone P4146. ...offering to London and best of facilities ...acing good proposition on the foreign ...ets. What have you? 22

...HARPHAM GETS PATENTS, INVEN... financed; patent litigation; 25 years' ...erience. 617 UNION TRUST BLDG. x*

...ER PATENT AGENCY, HAZARD & ...AUER, founded 20 years. 619 Citizens' Bk. ...24 & Main. PATENT BOOK FREE. *

...S R. ROGERS, EX-EXAMINER U. S. ...nt Office, patents. 423 BYRNE BLDG. *

...ATENT, NO PAY. S. G. WELLS, 345 ... BLDG. F5315; Main 1998. *

...SSAYING—

...AIN MEN TO BECOME ASSAYERS ...cyanide specialists. Let me place you ...position to command from $125 to $200 ... Day and night individual instruc... Mining companies always looking for ...men. 1214½ S. BROADWAY, room 6. x22

...WHAT DO YOU DO NIGHTS? SPEND ...ree hours each and Friday nights with me ...e an assayer. Demand for competent ... Let us teach you. 1214½ S. BROAD... room 6. Day classes, too. x22

...ALL WORK IN DUPLICATE. JOHN ...MAN, B. Sc., assayer and chemist. I do ...guarantee satisfaction. I guarantee ac... 252½ S. Main, L. A. *

...J. PEREZ, ASSAYER, CHEMIST AND ...llurgist; highest references. Established ...20 N. MAIN. x*

...IRSTOCK & STAPLES, ASSAYERS, ...o-date laboratory work. 223 W. First st. ...Main 4388. *

...AAS & CO., GOLD AND SILVER REfiners. Cash for ore and bullion. 227 S. MAIN. ...

...ACH PRACTICAL ASSAYING, CYAN..., etc. 1214½ S. BROADWAY, room 4. ...

...G & CO., GOLD REFINERS AND AS...ers for bullion. 128 N. MAIN ST. *

...TICAL CHEMIST, H. L. PAYNE, ...rench & Staples, 216 W. First st. ...

...ASSAY OFFICE, 1214½ S. BDWAY. ...ts; gold-silver-copper, $1.25. ...

...ISH & BOACH, ASSAYERS, CHEM... and metallurgists. 217 W. NINTH ST. x*

MUSICAL INSTRUCTION—

COLONIAL CONSERVATORY OF MUSIC piano, voice; stringed instruments. Fall term opens September 6th, faculty of prominent teachers; terms $20 for the terms of twenty lessons. Three gold medals for 1908-1909. Contestants must enter by October 1st. 1229 S. HOPE ST., Los Angeles, Cal. F7369. 22

MANDOLIN & GUITAR. AM NOW FORMING FALL CLASS. STRICTLY A1 INSTRUCTION MANDOLIN OR GUITAR. MY REFERENCES ARE MY PUPILS; TERMS REASONABLE. PHONE MAIN 8057. x29

MRS. J. M. JONES, HARP SOLOIST OF the Royal Academy of Music, London. Pupils received for harp; engagements accepted. Blanchard Hall, Ex. 16. Harps for rent. Residence 1072 ESTRELLA AVE. Phone Home ...

PIANO INSTRUCTION. LESCHETIZKY Flexible Method. Three months' term $30, at pupil's residence. Technique and expression; thorough course. Address PIANIST, X, box 126, TIMES OFFICE. 22

WE BUY, SELL AND REPAIR ALL KINDS of musical instruments. Best repairing at lowest prices. PACIFIC MUSICAL INSTRUMENT REPAIR CO., 1314½ North Spring st. 22

FOR SALE—MAHOGANY, UPRIGHT, REMbrandt piano, perfect condition, clear, sweet tone; bargain, $150. PHONE F2218, Broadway 1851, ask for landlady; no dealers. 22

WANT PIANO AS PART PAYMENT ON good 5-room, modern house, on high ground and in fine neighborhood, balance like rent. Address F, box 113, TIMES OFFICE. 22

WANTED—2 E-FLAT ALTO HORNS; 1 baritone; 1 trombone; 1 bass drum. State price. Address F, box 236, TIMES OFFICE. x27

FOR EXCHANGE—PIANO OR VIOLIN LESsons by good teacher; best of local references; what have you to offer? Address G, box 8, TIMES OFFICE. 22

YOUNG MAN, ADVANCED PUPIL OF Pablo Becker, will give instruction on piano at reasonable rates. Address P F, box 128, TIMES OFFICE.

FOR SALE—NEARLY NEW, "CONN" silverplated cornet; C attachment and case, $25; also good tone, old violin, $15. 2078 LEIGHTON AVE. 22

FOR SALE — WHEELOCK PIANO, FINE tone; cost $425, any reasonable offer accepted. cash, terms. Free trial. Address Y, W., care Dr. Price, 218 Byrne Bldg. 22

BEAUTIFUL UPRIGHT PIANO, FINE tone, good as new, standard make. Owner leaving city, $100. Address C, box 238, TIMES BRANCH OFFICE. 22

MRS. HART, A PRACTICAL EXPERIENCED teacher of piano will teach at pupil's home if desired or at 207 E. 25TH ST. PHONE SOUTH 4581. 22

LESSONS FOR BEGINNERS OR ADvanced violin, guitar, zither, banjo, mandolin. W. F. CHAMBERS, 321½ S. Spring. Broadway 6066. A8199. 23

MADELIENE M. DALEY, PIANIST, VOCAList. Pupils desired. Studio Rangeley apartments, 722 W. 3RD ST. Main 8406. 22

WANTED—PUPILS FOR CLASSES IN harmony and history. Rates reasonable. DALEY, 722 W. 3RD ST. Main 8406. 22

FOR SALE—FINE PIANO; COST $450; owner needs money. Will take $200. Phone BOYLE 94. 22

FOR SALE—1 VOSE PIANO, FINE CONdition. Price $60. Call or address, 2008 E. FIRST. 22

GENTLEMAN EXPERT PIANIST, LEIPSIC preferred, gives pupils; terms moderate. PHONE MAIN 4068, mornings. 22

PHYSICIANS—With Office and Hours.

LADIES—ARE YOU TIRED PAYING for satisfactory treatment?
ARE YOU WORRIED about your condition?
DO YOU WANT TO KNOW the trouble?
DO YOU WANT AN HONEST OPINION?
DO YOU WANT A MODERN TREATMENT?
DO YOU WANT A WRITTEN GUARANTEE?
CONSULT A RELIABLE SPECIALIST FOR WOMEN.
623 W. SIXTH ST., SUITE 307.
NO CHARGE FOR CONSULTATION.
NO CHARGE FOR EXAMINATION.
NO CHARGE FOR TREATMENTS.
NO CHARGE FOR ANTI VINO EXCEPT
MODERATE CHARGE IN ( ) A GUARANTEED CURE.

NO MONEY REQUIRED to commence treatment. Painless, safe, antiseptic methods in confinements. Private offices. Office hours 10 to 4. Sundays 10 to 1. PHONE HOME F5236. BROADWAY 1776. x*

DR. AND MRS. WELLS, SPECIALIST IN DISEASES OF WOMEN. No matter what your trouble or how long standing it may be, they can help you. Their improved antiseptic methods are the result of 25 years' experience in American and European hospitals and are POSITIVELY GUARANTEED in every case they treat. Those who have been unsuccessfully treated elsewhere are especially invited to call. Private home before and during confinement for patients who wish to remain under the doctor's personal care. Consultation free and confidential.
Hours 10 a.m. to 4 p.m. Sunday, 10 to 12.
324½ SOUTH SPRING ST., room 206.
Home 'phone F7461. Broadway 3611. *

CHINESE HERBS MAKE PURE BLOOD. Their value in purifying the blood and building up muscle tissue is well known to all who have used them a trial.
CHINESE AMERICAN HERB CO.,
317 South Hill st.
Prove all things, hold fast and good. Try our HERB TEAS and note the good results. Try our soft corn salve. "IT CURES." Herbs and remedies for sale. 31 package, 10 packages $2. A. Z. HOLMES, secretary. *

OWING TO CHANGE OF LOCATION FROM 729 S. Hope to 1063 S. HOPE ST., and to become acquainted with you in my new quarters, I will for a limited time give examination and one treatment free.
This is an opportunity you should take advantage of, for I would like to show you what I can do for chronic troubles that are thought to be incurable. DR. J. D. ATKINS, Naturopathic Physician, Home phone F4362.

HOME SANATORIUM, 8TH AND CENTRAL ave. Phones 29085; South 424.
Home for persons suffering from stictures, diseases of prostate gland and kidney and bladder trouble a specialty. 22

SPECIALIST—FOR WOMEN ONLY. Cure guaranteed in every case accepted. Examination free. Hours 10 to 4; Sundays 10 to 1.
DR. HICKOK, 632 W. Sixth st., room 307. x*

SPECIALIST—FOR WOMEN ONLY. Cure guaranteed in every case accepted. Examination free. Hours 10 to 4; Sundays 10 to 1.
DR. HICKOK, 632 W. Sixth st., room 307. x*

SPECIALIST—FOR WOMEN ONLY. Cure guaranteed in every case accepted. Examination free. Hours 10 to 4; Sundays 10 to 1.
DR. HICKOK, 632 W. Sixth st., room 307. x*

DR. ELIZABETH KEARNEY, 520 PACIFIC ELECTRIC BLDG., has returned from Alaska and will be in office from 1 to 4 p. m. 22

DR. BROWN, SPECIALIST OF DISEASES OF WOMEN AND CHILDREN, ROOM 221, LISSNER BLDG., 534 S. SPRING. HOURS 1 TO 5 P.M. *

A TRAINED NURSE GOES TO SEATTLE about September 1, would like to care for child or patient to help pay expenses. MISS D. SMITH, 6108 Walton ave. 2969. 22

DR. CROCKER,
SPECIALIST FOR WOMEN.
Consult free. 260 MERCANTILE PLACE.

DR. EDITH CRITES, DISEASES OF WOMEN. White house. HADDON HALL, 2204 S. Spring. *

THE WOMAN'S HOSPITAL; 1246 S. FLOWer st., is the only exclusive woman's hospital in the city. Phone F4134. x22

DR. AND MRS. CARTER, 702 S. SPRING ST. ROOM 204. Hours 10 to 3; Sunday 10 to 1. *

MRS. HAUSLER, MIDWIFE, 25 YEARS' experience. 726 E. 21ST ST. 21710. *

HAIRDRESSERS—Chiropodists and Manicures.

PERSONAL — YOUNG LADY, PAINLESS foot specialist; cures all ailments of feet; also manicuring, scalp treatment. HOTEL ORANGE, 6th and Spring. Suite 7. Open evenings till 9. 23

PAINLESS CHIROPODISTS.
To establish ourselves all corns, bunions, club and ingrown nails will be removed for 25c a foot, only sterilized instruments used. 727 S. BROADWAY.

SHAMPOOING, $5c; LEMON RINSE, FREE; hairdressing, manicuring, special scalp and face treatment; combings bought and made to order. 452½ S. BROADWAY. 222 W. 5th. Room 25.

WANTED—BY AN EXPERT FACE AND scalp masseuse, customers at their own homes. All kinds of packs a specialty. Eastern methods exclusively. MRS. M. K. BOUGHTON, 124 S. Hill st. x24

HAIRDRESSING, 35c, 25c; MANICURING, facial massage, 25c; shampooing, 25c; chiropody, hair work goods wholesale and retail. FLORENTINE HAIRDRESSING COLLEGE, 227 Mercantile Place. 28

SEWING MACHINES—New and Second-Hand.

EASY RUNNING, SPEEDY, BALL BEARing, both chain and lock stitch, giving you two machines in one, are a few of the good points of the White sewing machine; we have the largest exclusive sewing machine store west of New York, and can sell you all makes of second-hand machines, as low as $5; fully guaranteed; renting, all makes, new models, $2 per month. WHITE SEWING MACHINE AGENCY, 427½ S. Spring st. 22

EDUCATIONAL—Schools, Colleges, Private Tuition.

WILLING TO LEARN SPANISH IN A VERY SHORT TIME?

In January, 1903, when I began to take a course in Spanish with Prof. Uribe (819 S. Hill st.,) I did not know a word of Spanish. In June of the same year I was elected teacher of that language at Coving High School.

This short story tells better than any words of praise what Prof. Uribe's method is worth. It makes one acquire the practical use of the language in a very effective way and master the difficulties of grammar without any drudgery.

C. J. VAN VLIET, teacher at Hollywood High School. x22

WANTED—
Young men to learn to operate the linotype machine; a good trade that pays above the average. The Morgenthaler Linotype Company is installing over 100 linotype machines per month. That means just so many positions to be filled at good wages.
The Los Angeles Times has installed a large auxiliary plant and has placed in charge an expert machinist and operator, making it possibly for students who desire to learn either trade (linotype machinist or operator,) in the shortest possible time. Six weeks' course, 8 hours per day, or night, $50. THE TIMES-MIRROR COMPANY, or 'phone Main 8200. Home 10291, and ask for manager of the Linotype School.

WANTED — PUPILS IN ELOCUTION, coaching in delivery of club papers, speeches, recitations, etc.; also engagements for dramatic readings, by diamond medal graduate in three years' course in Dramatic Department of Chicago Musical College. Years of experience in teaching and public readings. Best of references. Address MRS. LOLO KILFOIL, 134 W. 49th st. Phone South 4632. 22

DR. FREDERICK E. BECKMANN, formerly professor of Roman languages at the University of Minnesota and Pomona College, now with the Harvard School, will take some pupils in French, Spanish or German. Classes or individual instruction; also evenings. Long experience, rapid progress. 980 WEST 22ND ST. 22

GLENDALE INSTITUTE OF PUBLIC speaking, elocution, acting. Lee Chauvenet, principal. Author "Self-Instructor in Reading and Speaking." 20 years' experience, highest indorsement. Pupils' car fare paid. Write LEE CHAUVAN, 522 Glendale ave., Glendale, Cal.

A SPANISH LADY, GRADUATED IN ENGlish and Spanish, wishes pupils to teach Spanish at $1 a month; 2 lessons a week and guaranteed to teach it in 6 months; conversational method. PHONE 21423. SOUTH 3023.

SHORTHAND INSTITUTE — INDIVIDUAL instruction; limited number only; enroll now; good positions furnished free to graduates; special rates for employed people. THE COMPANY OF PUBLIC STENOGRAPHERS (Inc.) 227-230 H. W. Hellman Bldg. x*

MICHIGAN CONSERVATORY OF MUSIC, Washington ave. and Park Place, Detroit, Mich. Piano, violin, voice, harmony, organ, public school music. For catalogue address DEPT. D. x27

COSMOPOLITAN SCHOOL OF MUSIC AND Dramatic Art, Auditorium Bldg., Chicago, Ill. Piano, voice, theory, violin, public school music. Send for catalogue No. 6 and receive all detailed information. x22

CHICAGO SCHOOL OF APPLIED AND NORMAL ARTS, 234 Michigan ave., Chicago, Ill. All graduates get positions. All branches of art taught. For catalogue address DEPT. S. x22

IF YOU WISH TO LEARN SPANISH come to the studio of Spanish and English at 225½ N. GRAND AVE. Best methods and reasonable rates. Lessons private or in classes. Ramirez teacher. 22

CENTRALIZING SCHOOL OF MUSIC, 518 FINE ARTS BLDG., Chicago, Ill. Piano, vocal, dramatic and public school music. Fall term opens September 3, 1908. For information send for catalogue. DEPT. S. x22

MANY PUPILS FROM THE GRADES AND high schools are saving time by attending the BOWELL VACATION SCHOOL. You can do the same. 729 S. Broadway. Phone Broadway 3205. 24

GRADUATED SPANISH TEACHER WANTS advanced students in Spanish for conversational class; also beginners. Spanish taught in short time. $1 month. 319 N. BROADWAY. 22

TUTOR, INSTRUCTION IN ALL GRAMmar and high school studies; coaching for special examinations; highest credentials. J. A. ALLEN, A. B., 423 S. Hope st. A7572. 22

WANTED — A FEW MORE PUPILS IN book-keeping and commercial arithmetic, day or evening. Address A. M. BUTLER, 223 N. Ave. 56. Phone East 1260. 22

SHERWOOD MUSIC SCHOOL, 725 FINE Arts Bldg., Chicago, Ill. Piano, voice, violin, organ, theory, public school music. For information address DEPT. S. x22

PREPARE FOR CIVIL SERVICE CLERKS and carriers needed. Examinations soon. Private instruction and class work. ROOM 229, 3RD ST. Main 8096.

ACME ASSAY SCHOOL, 1214½ S. BROADway, room 5. Become an assayer and cyanide specialist and earn from $100 to $200 a month. I will teach you. x22

PRIVATE TUTOR, COLLEGE TEACHER, takes college preparatory and lower grade pupils. Best references. F. P. BRIGGS, Tel. A5758, Temple 1962. 22

ART INSTRUCTION; COMPLETE COURSE or any special branch. SCHOOL OF ART AND DESIGN, Sixth and Alvarado sts. Est. 1887; inc.

MISS HITCHCOCK, CUMNOCK SCHOOL, 1300 S. Figueroa st. Tutoring in high school and grade subjects. 22

L. A. BUSINESS COLLEGE, 417 W. FIFTH, opposite Park. E. R. SHRADER, Ph. D., president since 1890. Both 'phones.

STORAGE—All Sorts.

TO LET—THE L. A. VAN, TRUCK AND STORE CO.'S separately locked iron rooms for storing household goods, bric-a-brac, pianos, etc. We guarantee the highest class service and the most costly and delicate article is safe in our care. We make a specialty of packing, moving, storing and shipping household goods and pianos at reasonable rates. We are fully equipped for moving safes, offices and machinery and make a specialty of hoisting and placing safes into difficult places. Office and warehouse, 514 Linden st., near 9th st. and Central ave.
R. H. DUNSTON, proprietor, Phones F4773; Main 172. x*

TO LET—WE HAVE PERFECT STORAGE for clothing, furs, carpets, rugs and all goods subject to moth damage. Our rooms are under cold storage at uniform temperatures. Moths cannot live in the cold, perfectly dry atmosphere attained. We guarantee protection from fire, theft and moths. Telephone for information, Home 10053, Sunset Main 5191. LOS ANGELES ICE & COLD STORAGE CO. x*

TO LET—LARGE PRIVATE LOCKED IRON rooms for furniture, etc., $1.50 and $2 per month; trunks, $1 and 50c. Covered vans, 4c per day, or 75c per hour. We pack and ship household goods everywhere at reduced rates. COLTZAU'S VAN & STORAGE CO., office 320-21 S. Main st. Warehouse, 617 San Pedro st. 'Phones F3171, Main 1117. *

TO LET—SEE BEKINS VAN AND STORAGE CO. for moving, packing and storing household goods. We can ship your goods to and from the East and North at greatly reduced rates in our own cars. Write or call on us. 140 S. BROADWAY. *

TO LET—SEE THE TRANS-CONTINENTAL FREIGHT CO. for moving, packing and storing household goods. We can handle your shipments to and from the East and North at a reduced rate. Write or call on us. 222 W. 6TH ST. Both phones. *

TO LET — HOUSEHOLD GOODS PACKED, MOVED IN "THE BIG RED VANS," SHIPPED, STORED IN CLEAN WAREHOUSES. PRIVATE ROOMS. COAL AND WOOD. BOTH PHONES. SHATTUCK & NIMMO, 109 E. SIXTH ST. *

MACHINERY—And Mechanical Arts.

FOR SALE—WINERY OUTFIT. PRESS 8 H. P. Gasoline engine, crusher, etc., cheap. THE OHIO GRAPE JUICE CO., San Gabriel Cal., corner store. 22

WE HAVE FEW LOCATIONS FOR GOOD government land, will soon be gone. Call ROBINSON HOMESEEKERS' AGENCY, 429 Germain Bldg. 22

FOR EXCHANGE—MOTORS AND GENERators, A. C. and D. C. Will rent, sell or exchange. BAILIE & BRANDT COMPANY, 943 and 945 N. Main st. x23

FOR SALE—ALAMO GAS ENGINES, ALL sizes. They do the work. BAILIE & BRANDT COMPANY, 943 and 945 N. Main st. x22

FOR SALE—GOULD TRIPLEX PUMP, 10 inch; 24 strokes. Call or address 434 S. BROADWAY. 22

ONE 9x15 ATLAS ENGINE; CAN BE SEEN running at L. A. PAPER MFG. CO., Alhambra ave., opposite Eastlake Park. *

FOR SALE—BLOWER, ONE CONNERsville blower, cheap for cash. Call or address 1219 W. JEFFERSON ST. 22

FOR SALE—WESTINGHOUSE MOTOR, 5 H. P. Phone 71165, West 1262, WOODWARD, 1208 W. Washington. 22

MACHINERY—And Mechanical Arts.

FOR SALE—ONE 150 K.W., 2200 VOLT 3-phase G.E. generator, direct connected with 225 H. P. Harrisburg Fleming engine, switchboard, condensing apparatus and boilers complete. Also four extra boilers and one 150-H.P. Hamilton-Corliss engine; oil pumps, stack, three Deming pumps, 9x8x8; one 100-H.P. Fairbanks-Morse gasoline engine, new; two 1-inch and one 16-inch centrifugal pumps; one 150,000 light gas generator complete, with purifiers, etc., etc. The above machinery and apparatus offered for sale by reason of station enlargements and changes. Most of above in excellent operating condition and our guarantee stands back of all deliveries. Prices and complete descriptions upon application. Rare opportunity to get gas and electric equipment of a capacity large enough to furnish towns of 5000 people.
VENTURA COUNTY POWER CO.,
Oxnard, Cal.

FOR SALE—1 SECOND-HAND 20-H.P. BOILers, 1 second-hand 25-h.p. Foos gas engine, with clutch, good condition; 1 50-h.p. Fairbanks-Morse gas engine, with clutch, in good condition; 2 heavy pumping plants, with jacks, in good condition. Inquire CLARK OIL WELLS, Salt Lake oil field. x*

FOR SALE—10-H.P. BOILER, ROTARY hand pump, vertical steam pump, 600-gallon oil tank, 150-gallon oil tank, a large quantity of pipe and fitting for oil steam, and water. Apply RENSHAW, JONES & SUTTON CO., 521 Stephenson ave. x*

PIONEER BOILER AND MACHINE WORKS, boilers, steel tanks and trusses; boiler repairs; have a number of good second-hand boilers, engines, tanks, hoists, traveling cranes, etc. PALMETTO and CAROLINA STS. *

FOR SALE—$400; COMPLETE MACHINERY outfit for sheet metal business; investigate this bargain; can continue business if desired; established 10 years; business center this city. Address F, box 172, TIMES OFFICE. 22

SEE OUR NEW INDIVIDUAL MILLS BEfore buying; prices reduced to introduce; we can give big value for superior goods; also have 6 and 10-stamp second-hand at bargain. 607 N. MAIN ST. A5179. 22

FOR SALE — 1-H.P. MOTOR, SINGLE phase, also band saw, pulleys, shafting and belting. ASHBY, end of New York st. car line. 22

FOR SALE—TWO AND ONE-HALF INCH horizontal centrifugal pump; good order, only used few months. Price $35, cost $90. 1230 PALMETTO ST. x23

FOR SALE—5-H.P. UNION MARINE ENgine, slightly used a bargain. Address G, box 22, TIMES OFFICE. 22

FOR SALE—4-H.P. FAIRBANKS HOIST, cheap. 126 S. LOS ANGELES ST. 22

TYPEWRITERS—Of Various Makes.

ALL MAKES OF REBUILT TYPEwriters. We carry the largest stock and our prices are absolutely the lowest west of Chicago.
Best rentals in the city $1.50 to $3 per month.
A few bargains:
Remingtons, No. 6 and No. 7, $20 to $35.
L. C. Smiths, visible, $45 to $60.
Olivers, No. 1 and No. 5, $30 to $50.
Smith-Premiers, $35 to $55.
Underwoods, $25 to $60.
Other makes from $5 up.
Machines also sold on payments of $5 per month.
LOS ANGELES TYPEWRITER EXCHANGE, A3845. 128 S. Broadway. Main 3838.
Remember we are just two doors South of the Chamber of Commerce. x22

L. C. SMITH VISIBLE TYPEWRITER—New models now ready. Ball-bearing throughout. Send for catalogue free. M. Alexander & Co., Pacific Coast Dealers, 338 S. Spring st. Main 1563, F1301. Typewriters of all makes sold, rented and exchanged. Second machines sold on small monthly payments. x*

TYPEWRITERS—
All makes, all prices. See us for bargains. Best rentals in the city, $1.50 to $2 per month. LOS ANGELES TYPEWRITER EXCHANGE, A3912. 128 S. Broadway. Main 3838. Just two doors south of Chamber of Commerce. x*

SMITH-PREMIER TYPEWRITER COMpany, 327 North Broadway, opposite Times Bldg. Complete stock of typewriters, typewriter furniture and office supplies; typewriters repaired and rented. Telephones, Sunset Main 1908, Home 6115. x*

BAKER-HOEY COMPANY BOUGHT THE entire stock of California Typewriter Exchange, at 25 cents on the dollar; all makes typewriters at unheard of prices. Each machine guaranteed. Call and secure first choice. 244½ SOUTH BROADWAY. Main 6474. A6474. 22

ABSOLUTELY NEW, BALL BEARING, L. C. Smith visible typewriter, with back spacer; never used; cost $100; no trades. Will sell; his sacrifice; cash. Address G, box 105, TIMES OFFICE. 22

FOR SALE—YOST TYPEWRITER, LATEST model, brand new, no use for same, $37.50; make an offer. 143 S. BROADWAY, room 123. 22

FOR SALE—SMITH PREMIER TYPEWRITer; No. 1, in fine shape; $20 takes it. DEMMITT WINDMILL CO., upstairs, 120 N. Main. 22

FOR SALE—ONE L. & C. SMITH'S VISible typewriter; latest model, desk and chair. Call 321 CITIZENS' NATIONAL BANK BLDG. 22

TYPEWRITER, STANDARD MAKE, 1-8 fine order; universal key board; cost $300; must have cash. Take it for $50. 204½ S. BROADWAY, Room 11. 22

TO LET—SMITH PREMIER, $1.50; DENsmore, $1.25 per month. 940 P. H. BLDG. Main 4258, F7788. x22

FOR SALE—2 NO. 6 REMINGTON TYPEwriters, $40 and $50. Fine class condition. J. PETERMICHEL, room 20, Courthouse. 22

FOR SALE—NEW $40 MACHINE FOR $15. If taken at once. ROOM 419, Wright & Callender Bldg., Hill and Fourth sts. x22

WANTED—GOOD SECOND-HAND REMINGton typewriter; must be cheap for cash. Address E, box 128, TIMES OFFICE. 22

FOR SALE—MONARCH VISIBLE; SPLENdid condition; $35; worth $75. 114 BYRNE BLDG. 22

DRESSMAKING—And Dressmakers.

LEARN ROSENBLEET'S PERFECT SYStem of cutting model-fitting patterns; it does away with charts and other complicated methods. A practical individual course under supervision of an experienced ladies' tailor in ROSENBLEET'S COLLEGE, 1039 W. 7th st., will surely increase your earnings. x*

DRESSMAKING—WOULD LIKE A FEW days' sewing in families by competent dressmaker, capable of making or remodeling tailored suits, or would bring work home. MRS. A. GIBSON, 827 W. 11th. Home phone 22851. 22

WANTED — ENGAGEMENTS BY FIRSTclass dressmaker, in families, good fitter and designer and cutter, $2 per day and car fare. 1240 GRAND AVENUE. Phone F7883. 22

MRS. MAUREL, EXPERT TAILORESS, dressmaker and perfect fitter; will do work at residences; 13 years' experience. 734 W. SEVENTH ST. 22

IMPERIAL SELF-HEATING FLAT IRON; new invention; no attachments; always clean; always hot; also fine for light cooking. Agents wanted. 1194½ S. SPRING ST. x22

WANTED—DRESSMAKING AND REMODeling by an experienced designer in families. Address E, box 146, TIMES OFFICE. 24

DRESSMAKER, FORMERLY CONNECTED with a leading firm, will go out by the day or will dressmake at home; references. HOME PHONE 21347. 22

WANTED — PLAIN SEWING, SHIRT waists, ladies' dresses, children's clothes a specialty; $1.50 a day. MRS. M. E. LEWIS, phone F7284. 22

ALL KINDS OF PLAIN SEWING TO DO at the house for $1.50 and car fare, or will bring it home. Phone BROADWAY 4119, MRS. WILKINS. 22

EXPERIENCED DRESSMAKER DESIRES engagements by the day at $2. Best city references. PHONE 22163. 22

DRESSMAKING AT HOME, OUT; SUITS, evening dresses, coats; 20 years' experience, A1694. 23

EXPERIENCED DRESSMAKER WANTS sewing by day or in shops. 1213 PALOMA ST. 22

FOR SALE—DANDY DROP HEAD SINGER, cheap. Call or address 1909 NEW JERSEY. 22

FOR SALE—1 SINGER SEWING MACHINE price $7. Must be sold at once. Call Monday, 2008 EAST 18T. 22

FIRST-CLASS DRESSMAKER AND LAdies' tailor to go out by the day. HOME Phone 28007. MRS. DOEHM. 22

FASHIONABLE DRESSMAKER DESIRES a few engagements out by the day; $2; perfect fit guaranteed. 730 S. HILL ST. 22

WILL GIVE LESSONS IN MILLINERY IN exchange for sewing. PHONE F2926. 23

DETECTIVE AGENCIES—And Detectives.

ELMS DETECTIVE AGENCY, WILL UNdertake all legitimate detective work intrusted to it by corporations, attorneys or individuals; correspondence everywhere; very best of references. Established 1897. Office 11 Union Trust Bldg., Los Angeles, Cal. WILSON BLDG., Los Angeles, Cal.

FREEMAN'S DETECTIVE AGENCY, 409-10-11 Union Trust Bldg., established 1892. Confidential investigations made in any part of the world by expert operatives; prompt and accurate reports on all cases. *

SHIELDS & DEVEREAUX, 327 BYRNE Bldg., A7276. Reference, First National and Merchants' National banks. *

ATTORNEYS—And Counselors at Law.

H. H. HEATH, ATTORNEY, NOTARY, 328 San Fernando Bldg., 4th and Main; estab. 1886; terms easy; court costs $15; quiet, satisfactory, general law and collection practice; evenings by appointment. 'PHONE MAIN 3258. *

LOS ANGELES LAW AND COLLECTION Co. No fee without success. Consultation free. Estates settled, damages, suits, marriage laws, liens, etc. Attorney and Notary, 516 GRANT BLK., corner 4th and Broadway. *

FREE ADVICE. GENERAL PRACTICE. All courts; fees satisfactory; estates, damages, mortgages and marriage laws. Attorney, room 322, BRYSON BLK., Second and Spring sts. Phone Main 765; Home 10765. 22

NOTICE TO ATTORNEYS. LEGAL PAPERS promptly served. Phone any time brings agent.
NICK HARRIS DETECTIVES.
Main 3732. 216 Lankershim Bldg. 22

THE WYATT LAW AND COLLECTION Agency can collect your accounts. F1283; Main 2281. 518 MERCHANTS TRUST BLDG. 22

DIVORCE LAWS EXPLAINED; ADVICE free. Private, confidential; prompt attention, all cases. No fee without success. Charges moderate. 123 W. THIRD ST. Office 221, 2 to 4. *

CARLYLE WINN, LAWYER, 311 CITIZENS' Nat'l. Bank Bldg., corner Third and Main. All cases criminal and civil. Consultation free. Telephone 17762 and BROADWAY 2324. 24

MASSAGE—And Other Baths.

MRS. WIDMAYER, HEALER, CURES BY magnetic and vibratory methods; 7 years' experience. 627½ S. FLOWER. 'Phone F7388. 21

OPEN AIR SUN BATHS WITH OR WITHout massage; also steam baths, the only one of the kind in the city. 223 E. 9TH ST. Maple ave. car. 22

BATHS AND MASSAGE, 10 A.M. TO 10 P. m. 234 S. Broadway, ROOM 207. A6613. 22

EMMA ERICKSON, MASSAGE AND Baths. 127 S. Broadway, room 3. A3916. *

MRS. M. E. STAHMER, 722 LAKE ST., MASsage and ba

ustrial Independence.

ON SHOP IS NECESSARY.

has followed the attempts of the Pressed Rocks, Pa., to secure enough men to replace e has been the most serious outbreak of its strike in Chicago. It has attracted unusual er of strikers who have participated in it. company almost every smaller strike, the rather than of spirit. The determination of tate wages to be paid, hours of work, the the number of apprentices to be employ right to do this they go on strike, and do r, to prevent their employers from continu the competition an employer has to me terial when it may be impossible to fulfi contracts that must be filled. They pe they make with their employers, and th as readily violate their contracts and

that are compelling employers to adopt such conditions require them to manage their own must be free to establish the rate of w of product. In no other way can pe

ty should recognize this condition that establishments continue in operation. La terprises that were removing to new locali terbulence. It is now announced that the remove its extensive shops from McKee's of the frequent labor disturbances at the 00 men away from the Pittsburgh distric 3500 a day in wages that have gone into nothing about the large amounts of money any. The Pressed Steel Car Company t of plans for the erection of another d a specific assertion is made that the c tablishment elsewhere. Such industrial absti ce for a community to pay to unionism its itself seriously pinched by unionism is here has been trouble between the shipp since last April because the grain ha et for one year at wages that will enable it ction with Puget Sound ports. The expe an open shop on all grain handling wo rain handlers refuse to accept this, all th e, to which point it can be forwarded a handlers of Portland have for years be more wages than is paid at Tacoma, about $360 per ship for the exporters if th d. The situation has become so acu nservative paper, has been led to say:

erious matter. It is one which concerns a e been maintaining this labor differential e, can follow the grain to Puget Sound w declined here, but it also concerns every loved all differentials laid against the po to permit our prestige to be destroyed b erfront laborers. There has been too mu e past, and the issue must be met fairly a ters who are making an effort to remove o costly to Portland, should have the sy d taxpayer who has assisted in removi

ds to lose the shipment of about 18,0 the diversion of 200 sailing ships from P ses of about $6000 which each sailing sh ,000. It also means the loss of $400,00 for wages.

ot afford to submit to such industrial ustrial independence is insisted upon. Pu shop and keep them out!

TREAL.

wing That the n Been Vic- ions.

T REPORT.] 21.—Testimony Montreal has in contract ositions of all and sold for ut by the in- civic affairs, overnment.

covered the ties, fire and t, each of committee of dministrative

partment, it tments were each. department, that the low- and that the to higher with a cer- nducted ne- dermen and-

ar, totalling t is charged man who of his plant e kept no o complete wn to have excess of h he farmed handsome

hese transa- from $350,000 department

yet com- instance of h raised the and somest

revelation r civic re- hall here tion of re- man by one rd of com- the city's

Dismiss Any Secret

CHAMPION OF BRONCS

Clayton Danks After Some Famous Outlaw Hors Off Laurels.

[ASSOCIATED PRESS DISPATCH.]

CHEYENNE (Wyo.) Aug. 21.—Before 40,000 people, Clayton Danks, a sensational ride on the famous outlaw horse, was the world's championship in the contest finals at the Frontier tion this afternoon.

Danks won the championship two years ago, and in the years ago.

Ed McCarthy of the Cheyenne School, won the world's championship in Thursday's steer, in 44s.

W. H. Garrett of Nebraska second, with a time of

The Humane Society prohibited finals in the roping contest, on the ground that the sport was cruel.

Miss Nicholson won the relay race, getting sight of nine in the three-days' meet.

In the final riding Harry Brennan won second, Scoville third, and Ed Mc

This year's celebration is from all over the West, many parts of the East.

ORIENTAL DIPLOMA

PEKING, Aug. 22.—The conducting the negotiations China and Japan in the questions, are now meeting times a week. The main cussion are the Chinese dispute; the extension of railroad; the crossing of the Tun, and the South Manchuria road; the Hai Min railroad, and the open in these areas.

BIG SUM FOR MRS. W

WASHINGTON, Aug. 22.—For $375,000, made out by derbilt, wife of W. K. was passed by the Treasury ment officials today. It for the site for the proposed treasury in San Francisco. Sansome streets. No one the new building has yet Congress.

OBITUARY

Samuel A. Clarke.

SALEM (Or.) Aug. 21.—Clarke, 52 years old, librarian in the General and Department of Washington, died here was at one time editor Oregonian, and was the eral historical works gon, and recognized as

ROAD COMMISSION

Representative May introduced a bill in gress authorizing the point a national road commission, have charge of the routes for seven years. ways. The bill provides be prepared for roads tion to Portland, Ma Niagara Falls, San Diego, Austin and proposed that the roads grade greater than have a separate roadway for motor vehicles. be named after Washington, Jefferson, Monroe, Jackson, Roosevelt. The bill carries priation of $1,000,000

$500 H. P.

See page 10, Part II, for Farmer, Rancher and Stock Raiser.

EMBARRASSING.

OWNERS UP IN ARMS.

Parkers in Serious Predicament.

er Improves, He'll Be Cordially Disliked.

Urge Santa Monica Buy the Land.

a perplexing situation along of Santa Monica Bay, where ty owner of a thousand feet frontage hesitates to perma- improve the property, although have been completed by the for fifty as pretty modern as ever ornamented any coast. The owner hesitates the improvement for the very reason that the project is not by his friends and neighbor- property owners.

land is available, situated along ine of the Ocean Park end Venice, is very valuable. ties on the ocean side of and extends from ard promenade to the line of ills. Five hundred feet of the extends northerly from the erty and the other half ex- southerly from the Bristol pier. ile ownership involves that

Lindsay of Los Angeles guiding hand of the Tropico ry, is the owner of the prop- gated yesterday afternoon ecured it piece by piece sev- ago. He said he saw that ocean frontage was pri- and he was certain that it would become immensely He said he had noted the similarly situated property Atlantic Coast at the famous places and that it was worth Broadway frontage.

assuredly would pick it up ter," said Mr. Lindsay, "and it as an investment. I ex- make a great deal of money not realizing that there would ment against the man who and sought to beautify and . However, since I came ers of the property I realiz- many of the people who boulevard on the sidewalk did the understanding that the the public property—that it was to the city, and was to forever ir park purposes. Of course of the ocean would be ob- ing on this beautiful I know the people would to have their view of the ocean and the beach made inaccess-

NOT HIS FAULT.

property lies sunk right down water's edge, and if I should improve the tract, there would the beach. Really I can't people for objecting. But it a case that this property dedicated to the city when the ll be cut. I have my money it it, and am paying taxes and improve it, I lose both taxes rest on the money invested. I ose to retard the wheels of I would hate to be pointed as one who did a thing that ment to the beach or to

that if the property is for Lindsay said he would prefer to have it, although he is ers for the lease of pos- for hotel or other purposes. ment: "I would be willing ical bonds for it and do city at cost rather than private harbor a grudge in the event of my keeping

held by property owners front is represented petition which is now be- It will perhaps reach Santa Monica City Council at its evening next. In it the ers say:

CITY TO BUY.

respectfully repre- are property owners Santa Monica owning the beach front or ad- That at the time of their respective prop- general understand- the undersigned that portion of the between the roller in Bristol pier belonged Santa Monica or was

undersigned have heard beach front lying of said roller coast- said beach front lying south of said Bris- by private parties to erect buildings

principal elements property of the under- property in the im- said beach lies in adjacent to an open which value would nec- if the same were

property can be ac- Santa Monica for the purpose of improve- thereon, as such would necessarily add the same.

believe that it is city to purchase and dedicate the same

petitioners pray body take such to demand expedient ordering said an election for ing the matter said property."

CITY COUNCIL.

this document Councilmen a meeting.

property is clear, the old Mex- erring ownership When the city the frontage was ation. Dedica- and side- was not until the observa- the real frontage- ment of the private ownership Mr. Lindsay sug- would secure ation which

SWEDISH STRIKERS LOSE.

Men Who Left Positions Get Back at Lowest Wages; New Men Get Best Jobs.

[ASSOCIATED PRESS DAY REPORT.]

STOCKHOLM, Aug. 21.—The local street railroad company has scored a complete victory over those of its employés who joined the strikers the beginning of this month.

Now that the strike is a failure, the men have applied for their old positions, but only a few of them who formerly received the maximum wage have been taken back at the minimum rate, and they were compelled to sign a personal contract and to furnish bonds guaranteeing their full loyalty to the company.

On the other hand, the strike-breakers have been rewarded with the best paying positions the company has.

The company instituted suit against the strikers for damages and breach of contract.

This victory is regarded as heralding the final breaking of the great strike.

BULLFIGHT AT SEA.

Animals Break Loose on Ship and Gore Each Other Until Decks Run Blood.

[ASSOCIATED PRESS DAY REPORT.]

SAN FRANCISCO, Aug. 21.—Passengers on board the German ship Ella, which arrived in this port yesterday, were the spectators at a real bull fight while the vessel was rolling in a heavy sea. Several Mexican bulls, confined in stalls on the rear deck, became frightened at the snapping of some alligators, traveling with them as fellow-passengers, and breaking from their stalls commenced a sanguinary battle, which did not end until the deck was so slippery with blood that they could not stand on their feet.

The biggest bull of the herd was singled out by the others as a special object of attack, and although he flung his assailants off time after time with his mighty horns, he was finally borne to the deck and killed by the repeated gorings of his mates.

AHEAD OF TIME.

New York Man Offers to Build Aerial Battleship for Navy Department.

[ASSOCIATED PRESS NIGHT REPORT.]

WASHINGTON, Aug. 21.—Acting Secretary Winthrop of the navy, today informed a New York correspondent, who offered to build an aerial battleship for the government, that Congress had not made provision for such purpose.

The offer came from Henry T. Jones, New York City. He agreed to furnish an airship of the Zeppelin type, 450 feet long, capable of carrying twenty persons, and enough ammunition—several tons—to destroy a fleet of warships.

The writer also promised to furnish a bond of $50,000 guaranteeing fulfillment of contract.

The Marconi wireless station at Glace Bay, N. S., was yesterday destroyed by fire, causing a loss of several thousand dollars. The building consumed contained the operating room and the condenser room, and a quantity of valuable machinery and wireless apparatus. The loss is understood to be considerable. Mr. Marconi is expected to come here in the near future.

French Method of Developing the Bust

Mdme. DuBarrie Explains How the Bust May Be Developed 2 to 8 Inches in 30 Days.

"I am explaining for the first time to the ladies of America," says Madame Du Barrie, "the French method of developing the bust. It is much more effective, the results appear much more quickly, the breasts become more firm, plump and symmetrical, the method is more simple, the effects more lasting, and altogether beyond comparison with the results produced here.



"You know the French people have the development of the bust and form down to a fine point.

"By this French method the breasts may be developed from 2 to 8 inches in 30 days. This applies to women of almost any age, from young girls to elderly matrons, whether the bust is absolutely not developed at all, or has grown weak and flabby, and hangs, no matter from what cause.

"It is beauty of form that attracts much more than the features. You will always find it so with both sexes.

"I will be only too glad to tell any woman who is interested what this simple French method is, if she will inclose a 2-cent stamp to pay for the postage. I will send an illustrated booklet in a plain sealed wrapper that will explain it all."

We suggest to our lady readers that they write to Madame Du Barrie for particulars of this remarkable French method, inclose 2 cents in stamps for the illustrated booklet and address it to Mdme. DuBarrie, Suite 434, Lenox Building, Chicago, Ill.

Auction

FRIDAY, AUG. 27, AT 10 A.M., AT 360 BIXEL ST.,

8-room house, consisting in part of odd pieces parlor furniture, fine quartered oak library table, rockers, upholstered in leather, oak extension table, chairs to match; mahogany oak dressers, commodes, chiffoniers, iron beds, springs, mattresses, fine hall chairs, Wheeler & Wilson cabinet sewing machine, body Brussels rugs, fine quartered oak ladies' desk, sanitary couch, small rugs, all sizes; lace curtains, combination coal and gas stove, center table, dishes, utensils, etc.

L. A. AUCTION & COM. CO., General Auctioneers.

Auction

Bankrupt Stock of New Furniture and Carpets

Positively to the highest bidders, without reserve, commencing

Thursday, August 26th, 9 a. m. Sharp

and continue until the entire stock is closed out, at

845 Central Avenue

Consisting in part of enameled iron and brass beds, springs, mattresses, dressers, extension tables, chairs, rockers, center stands, pillows, dishes, utensils, kitchen tables, matting, oil cloths, linoleum, mirrors, stoves, in fact, a general and complete stock of new furniture and household goods. This stock has been turned over to us for positive sale; nothing reserved. Remember sale at 9 a.m.

RHOADES & HULL, Auctioneers. Successors to Rhoades & Rhoades. Salesrooms 830-832 S. Main st., Los Angeles.

Auction

Automobile Garage Repair Shop, Etc.

Mortgage Foreclosure At 2 O'clock p. m.

Monday, Aug. 23 1128 South Main St.

Consisting of 2 automobiles, 1 roadster, 2 gasoline engines, drills, lathes, vises, anvils, belting, shafting, pulleys, dynamo, wrenches, tools, chain hoists, jacks tire chains, scales, in fact, a complete repair outfit. Also 2 roll-top office desks, fine office safe, linoleum, chairs, electric fans, tables, extra tops and bodies for automobiles, etc., etc. All the above must and will be sold on above date to satisfy mortgage in lots to suit purchasers.

RHOADES & HULL, Auctioneers. Successors to Rhoades & Rhoades. Office 830-832 S. Main st., Los Angeles. Phones F1259; Main 1259.

Auction

Store Building, Fixtures and Stock

Opposite big bathhouses on ocean front, in Redondo, at 10 o'clock a.m.,

Saturday, August 28th

Stock consists of about 300 books, cigars, tobacco, large stock notions, toys, curios, stationery, pens, inks, 2 fine floor show cases, cigar case, counters, chairs, stools, shelving, etc., etc. Also one-story store building in good condition. Can be easily removed—a lot can be rented for $5 per month during winter and $10 per month during summer. On account of sickness, owner is obliged to sell this store, stock, etc., to the highest bidders for cash. Positively no limit or reserve.

RHOADES & HULL, Auctioneers. Successors to Rhoades & Rhoades. Salesrooms 830-832 S. Main st., Los Angeles. Phones—F1259; Main 1259.

Auction

Real Estate

Friday, August 27, '09

At 2:30 p.m., 2216 Baxter street, modern 6-room cottage, with bath, screened porch and fireplace; large airy closets; electricity and gas; lot 50x165. This house is first-class and was built by the day. This property must be sold. Terms of sale, one-half cash, balance to suit purchaser. Take Edendale car, get off at Fargo st., go 2 blocks west.

MOXLEY & SON, Auctioneers. South 2232; Home 2250.

Auction

Monday, Aug. 23, '09 2:30 p.m. 1763 East 38 Street

4-room California house; has gas and electricity, fenced; plenty of flowers and several trees; beautiful lawn; lot 40x130 to alley. Take Watts local or Hooper ave. car. Terms cash. MOXLEY & SON, Auctioneers. Phone South 2232; Home 2250.

Auction

Of beautiful hand-painted china and tapestry paintings. I am instructed by Mrs. C. E. Johnson, artist, to dispose of her entire stock of hand-painted china, Thursday, 28th at 2 p.m. and 7:30 p.m., at

727 South Hill Street

Consisting in part of 1 large tapestry painting, valued at $50; also others of less valuation, hand-painted jardinieres, lemonade jugs, tea and chocolate sets, vases, plates, fish set, cups and saucers, plaques, handkerchief and bon bon boxes, tankards, etc. All of which will be sold to the highest bidder, as premises must be vacated. C. M. STEVENS, Auctioneer, Office and salesroom, 629 S. Olive.

Auction

Tuesday, Aug. 24, '09, 267 East 48th Street

At 10 a.m., entire furnishings of a 6-room cottage, consisting of beautiful upright piano, music cabinet, cost $450, made by Decker & Son, New York. Typewriter desk and chairs, Densmore typewriter, mahogany rockers and chairs, oak dressers, one chiffonier, pedestal dining table, quartered-oak dining chairs, several heavy oak chairs, several rugs, body Brussels and Wilton, three enameled beds, springs, mattresses and bedding, gas stove, kitchen table, cooking utensils, etc. Take Maple ave. car. MOXLEY & SON, Auctioneers. South 2232; Home 2250.

Auction

Mortgage Sale

21 Rooms Furniture

MONDAY, AUG. 23d, at 10 a. m., at 703 SOUTH BROADWAY.

Twenty-one rooms good furniture, consisting in part of iron bed springs, mattresses, dressers, commodes, tables, chairs, rockers, all bedding, center tables, toilet ware, gas plates, rugs, carpets, dishes, utensils, steel couches, linoleum, etc.

L. A. AUCTION & COM. CO., General Auctioneers.

Auction

TUESDAY, AUG. 24th, at 10 a. m. and 2 p. m., AT 730 SOUTH SPRING, 729 SO. MAIN.

Fine furniture, removed to our salesroom, consisting in part of all brass beds, steel springs, silk floss hair mattress, fine birdseye maple, mahog- and quartered oak dressers, commodes, chiffoniers, steel couches, one set of 4-piece English goods, consisting of one ladies' and gents' combination wardrobe with mirror doors, one dresser, inlaid with tile; one commode, one dressing table, all hand-carved; bookcases, extension tables, dining chairs, combination bookcase and desk, mahogany parlor cabinet sideboard, high oven gas range, upright and mantel folding beds, Axminster, Body Brussels, velvet carpets, rugs, phonograph, National Cash Register, lot of restaurant and hotel dishes, linoleum, dishes, utensils.

L. A. AUCTION & COM. CO., General Auctioneers. 730 South Spring. Phones—F1719, Broadway 1667.

Auction

Fine Turkish Rugs and Furniture

2214 Western Ave.

At 10 o'Clock a. m.

Thursday, August 26

Desirable furnishings of an 8-room house, consisting of several fine Turkish and Persian rugs, large mahogany bookcase, mahogany parlor set, lady's mahogany desk, grandfather's clock, lace curtains and portieres, bronze figure, oval extension table, box seat chairs, and buffet to match, maple and enameled bedroom suits, birdseye maple and oak dressers and chiffoniers, couch, center stands, oak and maple rockers and chairs, porch furniture, Brussels and other carpets and rugs, hall and stair carpet, lawn mower, kitchen table utensils, etc., etc.

RHOADES & HULL, Auctioneers. Successors to Rhoades & Rhoades. Salesrooms 830-832 S. Main st., Los Angeles. Phones—F1259; Main 1259.

Auction

20 Acre Ranch

AT 10 O'CLOCK A. M.

Tuesday, August 31st

Located 2 miles west and ¼ mile south of Garden Grove, on the Santa Ana electric line. Take electric cars to Garden Grove. Teams in waiting until 10 a.m. This ranch is now all under cultivation, in the artesian belt, and fine soil for barley, alfalfa, beets or fruit. Will be sold in

5-ACRE TRACTS.

Each tract open on a public highway, or as a whole if desired. One tract has 6-room California house, outbuildings, etc. One tract has cow stanchions, stables, etc. This ranch is as good a 20 acres as can be found in this locality, located convenient to electric and steam car lines, 3 miles northeast of Westminster and 7½ miles northwest of Santa Ana. On account of leaving the State, the owner is obliged to sacrifice this ranch, and it must and will positively go to the highest bidder or bidders on the above date. Positively no limit or reserve. An unusual opportunity for home or investment.

Terms—One-half cash, balance one or two years, with 7 per cent. interest, or 5 per cent. discount for cash on deferred payments. Title guaranteed perfect and certificate will be furnished by the Orange County Abstract Co., of Santa Ana. Don't miss this opportunity. L. A. TEEL, Owner. RHOADES & HULL, Auctioneers, successors to Rhoades & Rhoades. Office and salesroom—830-32 South Main st. Phones F1259; Main 1259.

Auction

Thursday Aug. 26

At 10 a. m. and 2 p. m.

At 730 South Spring and 729 So. Main

We have the contents of a fine residence on Brighton avenue, consisting in part of brass and iron beds, fine springs, silk floss mattresses, extension tables, chairs, rockers, center tables, buffet and china closets, Axminster, body Brussels and ingrain rugs and carpets, gas range, plates, bedding, lace curtains, portieres, dishes and cooking utensils, many other goods too numerous to mention.

We always have the goods you need to furnish one room or a rooming house. Dealers and public invited. We are the only auction house in the city that sells goods at auction only. Come and spend a few pleasant hours with us.

L. A. AUCTION & COM. CO. General Auctioneers, 730 South Spring. Phones—F1719; Broadway 1667.

Auction

Of furniture of two residences removed for convenience of sale to

629 South Olive St.

Tuesday at 10 A.M. and 2 P.M.

Comprising mission oak and mahogany parlor furniture, beautiful davenports and couches, mission and golden oak rockers in leather, Morris chairs, white enameled furniture, lace curtains and draperies, mission and oak library tables, brass and enameled beds, bedding, 8 Axminster and Wilton rugs, same as new; china, silver, pictures, bric-a-brac, 2 sanitary couches, hall trees, beautiful folding beds, fumed oak buffet, gas ranges, cooking utensils, etc. Also 1 large French plate mirror and millinery showcases.

C. M. STEVENS, Auctioneer.

Auction

Household furniture, farming implements, 3 family cows, 1 fine driving mare, 2 buggies, 2 wagons and other articles too numerous to mention. On the H. B. Hord ranch, corner So. Chevy Chase. Thursday, August 26, 10:30 a.m. Also one 4-room plastered house, (to be moved.) Briggs & Weber, Auctioneers.

Auction

BIG AUCTION Wednesday, AUGUST 25 AT 10 A.M. and 2 P.M. AT OUR SALESROOM 747-749 SOUTH SPRING STREET

Removed for convenience of selling. A beautiful lot of high grade furniture, consisting in part of fumed oak rockers, Turkish leather chairs and rockers, Flemish oak full grain leather rockers, fumed oak library table, leather upholstered couch, sectional bookcase, mahogany divan, Davenport, dining table and chairs, buffet, all in mission oak; hall tree and reception chairs, massive sideboard, china closet, mahogany, birdseye maple and oak bedroom furniture, new brass enameled beds, upright piano in ebony case, with seat to match; handsome art squares and carpets. This sale is positively high class. Consider yourself invited.

REED & HAMMOND, Both phones. Auctioneers.

Auction

Fine Furniture and Rugs

Complete and elegant furnishings of the well-known and popular

HOTEL PEPPER

corner Seventh street and Burlington avenue, consisting of elegant Turkish and Persian rugs, royal Wilton, Bigelow, body Brussels carpets and rugs, massive brass beds, springs, white hair mattresses, fine mahogany, birdseye maple and quartered oak bedroom suits, odd dressers, commodes and chiffoniers, center stands, library tables, quartered and fumed oak chairs and rockers, large Turkish rockers, fine Davenports, leather upholstered couches, upright piano, dining tables, about 200 dining chairs, silverware, linen and everything necessary in a first-class hotel. Watch daily papers for day and date of this sale. For further information communicate with

RHOADES & HULL, Successor to Rhoades & Rhoades Auctioneers Office 830-32 South Main. Phone F1259—Main 1259.

Auction

Furniture and Carpets

WEDNESDAY AUGUST 25

10 A. M. and 2 P. M.

830-32 South Main St.

Removed from warehouse, will be sold to satisfy mortgage, consisting of one upright piano, mahogany parlor suit, odd parlor pieces, upholstered couches, Davenport, all-brass beds, enameled iron and brass beds, springs and floss mattress, all bedding, lace curtains and portieres, cabinet and upright folding beds, steel folding bed, birdseye maple, mahogany and quartered oak dressers, commodes and chiffoniers, standing office desk, office safe, clocks, hall trees, fumed and quartered oak rockers and chairs upholstered in leather, mahogany and quartered oak parlor tables and stands, library table, organ, oval pedestal extension table, box-seat chairs, buffet, sideboard and china closet, wardrobes, 12 packages from Japanese bank left as collateral for loans; Axminster, body Brussels, velvet and other carpets and art squares; refrigerator, gas range, steel range, dishes, etc., etc.

RHOADES & HULL, Auctioneers. Successors to Rhoades & Rhoades. Phones: F1259, Main 1259.

Auction

1414 Fedora St.

At 10 o'Clock a. m.

Tuesday, August 24th,

Desirable furnishings of a six-room house, consisting of large Turkish rockers and chairs, upholstered in leather; upholstered parlor set, lady's mahogany desk, wardrobe couch, mahogany and polished oak rockers and chairs, 12-foot extension table, large sideboard and leather seat chairs to match, lace curtains and portieres, center stands, library table, iron and brass beds, springs and mattresses, all bedding, bedroom suits, Axminster, body Brussels and other carpets and rugs, refrigerators, water heater, kitchen table, cook stove, dishes, utensils, etc., etc.

RHOADES & HULL, Auctioneers. Successors to Rhoades & Rhoades. Office and salesroom 830-832 S. Main st., Los Angeles. Phones—F1259; Main 1259.

Auction

Restaurant and lunch room at auction Wednesday, August 25, 9:30 a. m., 1194 SAN PEDRO ST., as a whole (or by the piece); new and up-to-date fixtures. Now open and doing business. The R. H. STROUSE CO., Auctioneers. 210 Central Bldg. Four Phones.

Auction

4 Room House, Lot 40x130

1537 E. 33rd St.

At auction Tuesday, Aug. 24, 2 p.m., on Hooper car line.

THE R. H. STROUSE CO., Auctioneers.

Santa Barbara

Aug. 28, 29 $3.50 Round Trip

FROM LOS ANGELES.

Account ENCAMPMENT UNIFORM RANK KNIGHTS OF PYTHIAS. Return limit Sept. 10, 1909.

SANTA BARBARA is suituated directly on the ocean, with the Santa Ynez Mountains making a beautiful background. The most equable climate to be found. Tennis, polo, golf, bathing and fishing, sailing, motoring.

SOUTHERN PACIFIC

600 South Spring Street, Corner Sixth

Arcade Station, Fifth St. and Central Ave.

Auction

Monday, August 23rd.

749 So. Spring Street

Entire contents of 10-room house from Spencer street, Oneonta Park, comprising mahogany, birdseye and oak dressers, chiffoniers, brass enameled beds, springs, floss and hair mattresses, mission and fumed oak, leather rocker and chairs, fine Turkish rocker, 4-piece mahogany parlor suit, mahogany center table, 1 folding davenport, brass stand, oak bookcase, music cabinet, sideboards, buffets, hall tree, box couch, upright and mantel folding bed, extension tables, box chairs, dishes and utensils, carpets, rugs, art squares, mattings, linoleums, etc.

REED & HAMMOND. B'dway 2860. F3545

Auction

HOUSEHOLD GOODS

MONDAY, AUGUST 23

10 A.M. and 2 P.M.

830-32 South Main St.

A large consignment for sale on this date, without reserve, consisting of upholstered parlor pieces, oak, maple and mahogany chairs, oak and mahogany Morris chairs, divans, wardrobes and other couches, center stands, lace curtains and portieres, hall trees, clocks, pretty pictures, wardrobes, cabinet and upright folding beds, iron and brass beds, springs, and mattresses, bedding, oval and square extension tables, dining chairs, buffets, sideboards, china closets, oak and maple dressers, commodes and chiffoniers, mahogany and oak center stands, body Brussels, Axminster, velvet and lots of other carpets and art squares, gas ranges, refrigerators, cook stoves, dishes, utensils, etc., etc. RHOADES & HULL, Auctioneers, successors to Rhoades & Rhoades. Phone F1259; Main 1259.

Auction

Fine Furniture, Rugs, Etc.

Consisting of slightly used second-hand and new goods, removed for convenience of sale to our salesrooms, Second Floor

830-32 South Main St.

Friday, August 27th, 10 a. m. and 2 p. m.

Consisting in part of fine mahogany parlor set, fine Turkish rockers and chairs, upholstered in leather; all leather couch, fumed and polished oak rockers and chairs, mahogany and quartered oak parlor tables and stands, weathered oak and mahogany Morris chairs, lady's desk, combination bookcase and desk, birdseye maple bookcase, all brass beds in bright and satin finish, enameled iron beds, springs and mattresses, pillows, lace curtains and portieres, mahogany, quartered oak and birdseye maple dressers and chiffoniers, fine mahogany bedroom suit, mirror front wardrobe, fine Japanese hand-carved table, rocker and chair to match, oval and square extension tables, box seat chair to match, solid mahogany and buffet, oak sideboard, hanging hall mirror, pretty pictures, Axminster, body Brussels and velvet carpet, art squares, rugs, refrigerators, gas range, kitchen tables, dishes, etc., etc. RHOADES & HULL, Auctioneers, successors to Rhoades & Rhoades. Phones F1259; Main 1259.

Auction

Real Estate AND FINE Furniture

AT 10 O'CLOCK A. M.

Monday, Aug. 23rd, 408 West 41st St.

By orders of the owner, we will sell to the highest bidder, this beautiful home and furniture, consisting of a modern 8-room bungalow, with hardwood floors, paneled dining-room, gas and electricity in every room, plumbing of the very best; large closets off each bedroom, built in buffet and china closet, stationary tubs; lot 60x165 to alley; street work all done; fine lawn, flowers and fruit trees. The furnishings are high grade and consist in part of one fine upright piano, inside player, cost $750 short time ago; solid mahogany and polished oak rockers and chairs; mahogany and oak center stands; oval pedestal extension table, leather seat chairs to match; lace curtains and portieres, couches, iron and brass beds, springs and mattresses, all bedding, quartered oak dressers and chiffoniers, Axminster, Brussels and other carpets and rugs; drop-head sewing machine, refrigerator, steel range, gas plate, dishes, utensils, etc., etc. Terms on house, $1000 cash, balance $25 per month. This is a rare chance to secure a home at your own price, as it will be sold to the highest bidder. RHOADES & HULL, Auctioneers, successors to Rhoades & Rhoades. Office and salesroom, 830-32 S. Main st. Phones F1259; Main 1259.

Auction

Tuesday, Aug. 24th

Commencing at 10 A.M.

Entire contents of six-roomed h at

1308 South Grand Ave

comprising parlor tables a stands, quartered oak rocke and chairs, dressers, commod sanitary couches, mattress bedding, Brussels and tapest art squares, hall carpets, bra enameled beds, screen, linole dining table and chairs, gas ran kitchen table, dishes. Goods clean and like new. No reser

REED & HAMMOND, Auctioneers. 747-749 SOUTH SPRING Both Phones.

Combination Auctio

Thursday, Aug. 26t

Commencing at 10 a.

Kansas City Stable

314 East Eighth Street

25 HORSES, wagons, buggies, r bouts, stanhopes, harnesses, sad Parties having stock to sell may them with Mr. Bandi at the barn

REED & HAMMOND, Auctioneers. 749 S. SPRING ST. Phones: Broadway 2860 F

Auction

Furniture and Carp

Tuesday, Aug. 2

2 P.M.

162½ N. Beaudry Ave

Desirable furnishings of a private fa sisting of oak and maple bedroom and d davenport couch, lady's desk, lace c and portieres, center stands, oak and dressers and commodes, iron and brass springs and mattresses oval extension dining chairs to match, Axminster, B and other carpets and rugs, pictures, mandolin, gas range, kitchen table, utensils, etc., etc. Sale at 1 p.m. Wom on at care. Phones 60-32 South

RHOADES & HULL, Auctioneers, successors to Rhoades & Rhoades. Phone F1259; 1259.

Auction

Beautiful 9 Room Resid

Monday, Aug.

At 2.30 P.M.

947 Gramercy Pla

4 large bedrooms and bath, on second hall, sewing room, den, dining-room, and maid's room, on first floor; larg basement, 9x32; house piped for fu hardwood floors; lot 60 feet, main fr beautiful wall decorations; electric s special designed. Take W. Ninth st.

Terms of sale, 1-3 cash, balance 1 purchaser. For information Phone M & SON, Auctioneers. South 2232; Ho

AUCTION

Monday, Aug. 23, 10:30

At 776 Wall Stre

20 Rooms of Fine Furn

Dressers, commoding, toilet sets, Vene tin and enameled bedsteads, divan mattresses, Jumbo springs, mirrors, o willow rockers, dining and kitchen dining tables, gas plates, mirrors, ingrain and Smyrna rugs, bed clothing and cooking utensils. Dealers and pu vited. R. M. KEMP, Auctioneer, Bryson Bldg. Phones—Home A4865; Mai

Auction

Of furniture of an 8-room residence, from South Pasadena to 929 S. Olive convenience of sale.

Friday, 27t

At 10 A.M.

Comprising handsome rockers, libra center tables in golden quarter-sawe wicker divans and chairs, lace curta draperies, oil paintings, hand-painted broidered screens, couches, dining-roo niture, hall trees, kitchen utensils,

JOYOUS.

BEES BUZZ, BUT DON'T STING.

TENTS AND HIVES PICNIC AT REDONDO BEACH.

Southern California Gathering of the Knights and Ladies of the Maccabees Full of Feasting, Sports and Fun—Heaviest, Lightest, Prettiest and Others Get Prizes.

SPECIAL CORRESPONDENCE OF THE TIMES.] REDONDO BEACH, Aug. 21.—This has been a day full of fun and merriment here, although strenuous. The Knights and Ladies of the Maccabees of Southern California held their third annual picnic at this beach. Nearly four thousand men, women and children participated and twenty-two tents and hives were represented.

The babies held the stage the early part of the day, and did their part to the satisfaction of all, for not one youngster entered in the baby show tried or acted other than a "prize" baby should, although the judges were many long minutes in giving a decision. Elmer Joseph, the thirteen-months-old son of Mr. and Mrs. J. T. Arijalva, was awarded the first prize for being the prettiest baby, and to Viola May, the one-year-old child of Mr. and Mrs. W. E. Carney, was given the second prize.

The programme of sports and races was not pulled off until afternoon that the contestants, judges and spectators might be the better fortified by the picnic dinner. M. W. Kellogg of Pasadena Tent, No. 1, was chairman of the Committee on Sports, and in spite of his weight of 280 pounds or perhaps on account of his great avoirdupois, he engineered the various contests and races in a masterly manner. Great Record Keeper Edward M. Guthrie of the State Tent lent his assistance in keeping the time. Samuel Brown of Tent No. 2, Los Angeles, always prominent at Maccabee gatherings, fearlessly held the rope for hours during the sports to keep the spectators from crowding the contestants. The judges were J. A. Phillips, W. M. Kellogg, Rufus Willey, Mrs. Kate Russell, Mrs. J. P. Faulkner and Mrs. Martha Burgraff.

The winners were:

The 100-yard race for men: First Doherity, second Donahue.

The 50-yard race for fat ladies, over 200 pounds: First Mrs. May Faulk, second Mrs. Arthur Strange.

The 100-yard race, fat men: First Fitzgerald, second Ed Smith.

The 50-yard race, slim ladies: First Mrs. Hovey, second Miss Marguerite Mahoney.

Potato race: First McKay, second Hall.

Egg and ladle race, ladies only: First Miss Margaret Nefroney, second Mrs. Kunz.

The 50-yard sack race, boys under 12 years of age: First Otto Finley, second Stanley Scheck.

Girls' race, 12 to 16 years of age: First Jessie Welshe, second Pauline Mahoney.

Three-legged race, boys under 12 years: First Otto Finley, Fred Haney second, Lester Jones, Will Jones.

Girls' race: First Jessie Ashby, second Alice Fisher.

The ladies' wood-sawing contest was the most exciting event. Some of the ladies demurred, begging for a short practice beforehand, while others hung back, fearing it would cast reflections on their husbands if they should win. Mrs. C. S. Dunmire, Pacific Hive, No. 40, Los Angeles, won the first prize, as she cut the log in ten seconds. Mrs. Mary D. Caines of Pasadena Hive, No. 7, won the second prize, taking eleven seconds for it.

In the tug of war, the Pasadena men of Tent No. 1 proved to be stronger than a team from Los Angeles Tent No. 2.

In baseball, the Pomona team defeated Pasadena, by a score of 8 to 6.

When the sports were concluded, the prizes were awarded to W. M. Kellogg, Pasadena Tent, the heaviest Maccabee, 260 pounds; Paul Kretschmann, the lightest Maccabee, 106 pounds; Gates, Banner Tent, the youngest Maccabee, aged 18 years; D. H. Lucas, Tent No. 2, the oldest Maccabee, aged 71.

Throughout the afternoon the large dancing pavilion was crowded with visitors, and many remained to dance during the evening. A dip in the surf or a swim in the plunge was enjoyed by large numbers, while the tantalizing roulette wheel was the scene of many determined efforts to stay on the rapidly revolving disc, always with the same distressing result, landing suddenly in a heap on the floor below.

The members of Redondo Hive, No. 40, and Redondo Tent, No. 7, won the hearts of the children when they presented each Maccabee child in attendance with a bag of candy.

At 5 o'clock, the tents and hives of each order formed in line and paraded, making an excellent showing as they marched. Royal Hive, No. 40, was awarded the prize of $25 offered by the Redondo Beach Chamber of Commerce for having the largest percentage of members in line. Out of a membership of thirty-seven there were thirty-three in line.

The ladies' drill team of Pasadena Tent No. 6, carried off the honors in the competitive drill held in the pavilion this evening. In addition to the prize, a handsome bouquet of flowers was presented to the captain of the team by O. T. Clutter on behalf of Redondo Tent, No. 7.

BENEFIT FOR CHAMBER.

The business and professional men and some of the prominent society women of the city will give one, two or three-minute stunts next Thursday evening at the pavilion, when Sam Tompkins of the Orpheum circuit and about thirty people of local talent will give a vaudeville performance, to be followed by a ball, under the auspices of the Chamber of Commerce to augment the funds of the body.

Among the attractions on the program are the "Orpheum Quartette," composed of Postmaster Barkley, Dr. Hancock, E. L. Chrisman and Mr. Steward; the Rube Orchestra, a one-time piano contest by Messrs. Meine, Barnes, A. H. Klein and Clarence Blanchard, a one-minute talk by C. H. Burnett; a "Southern Belle," by Gebhart and Stevens, "a musical number, done in comedy costume, with several side lights," the famous team of Schoneman and Ross; acts by Mmes. Ruth Sanderson, O. C. Hinman, Annie Taylor Wilson, Herman Vetter and Miss Alice Kindig.

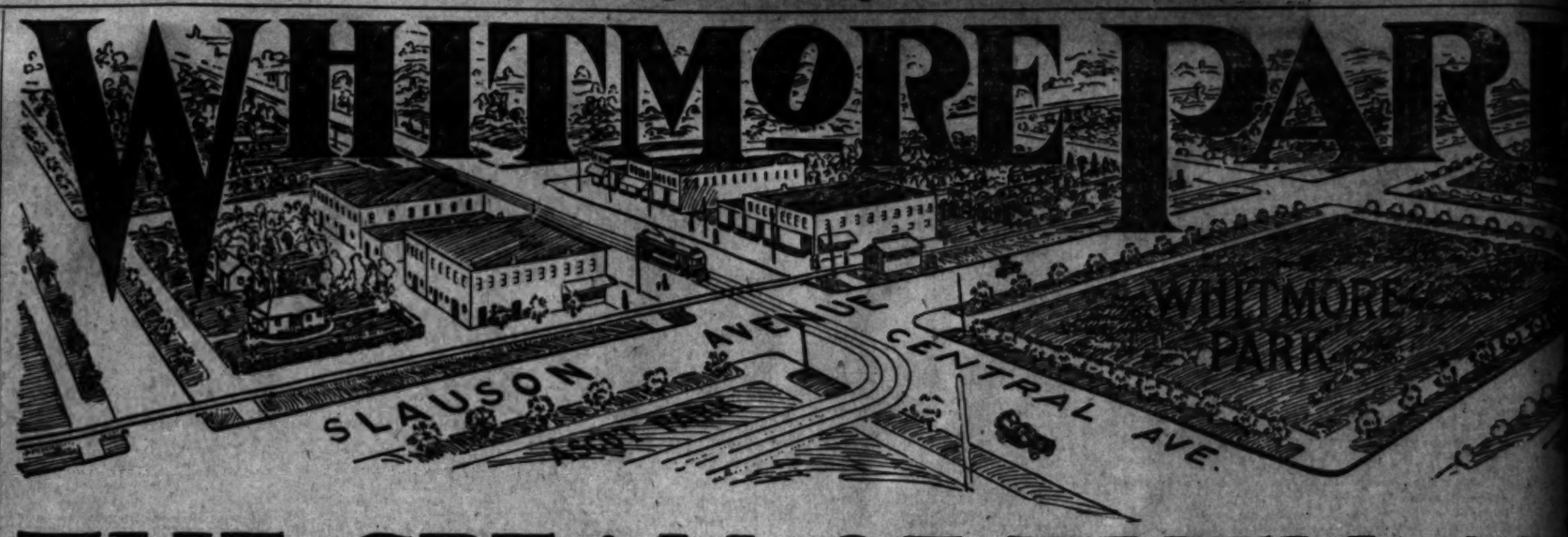
ARRIVALS.

Among recent arrivals staying at Hotel Redondo are: D. Redo and family, Los Angeles; D. W. Pell and wife, Tucson; G. H. Munroe and wife, Pasadena; F. S. Schonebaum, Danville, Ill.; R. T. Simoneau, Los Angeles; Hutchinson and wife, Pasadena; L. F. Crawford, Pasadena; Miss Fowler, San Diego; Mrs. George Phillips, Pomona; Miss Adelaide Dean, Los Angeles; Mrs. J. B. Lee, Los Angeles; H. R. Petit and wife, Mrs. C. W. A. Coulidge, Redlands; B. A. Woodford and family, Fremont; Miss Frances Wright, Des Moines, Iowa.

"Hotel del Coronado" is the best.

$500 H. P. Nelson Piano Free.
See page 10, Part II, and get busy with the Roosevelt Jungle Puzzle.

WHITMORE PARK



THE CREAM OF THEM ALL

Whitmore Park

Consists of 127 large lots, being 50 ft. front, situated on Central and Slauson avenues. Fine garden loam, with no adobe. Lies high and dry, being 49 FEET HIGHER than all of the much advertised tracts further west. SCHOOLS, CHURCHES and BUSINESS building are close by. You ABSOLUTELY CANNOT DO BETTER with your money than a purchase in

Whitmore Park

Why

Because Every LOT Has Fifty Feet Fronta
Because the Best Car Line in the City Passes th
Because You Can Get a Car Every Three M
Because Central Avenue is Paved to the Tr
Because It Is On the Most Direct Avenue to the Los Angeles H

Come Out and See the Best Lots on the Market for **$500**

ON VERY LIBERAL TERMS

Whitmore Park Co., Owners

A 7146 — 200-202-204 FROST BUILDING — Main 2719

BRANCH OFFICE ON TRACT
PHONE 29774 — CENTRAL AND SLAUSON AVENUES

NOTICE!

Our sale of the $500 lots has been so gra
are getting scarce; one builder bought
advise you to come early, for we cannot
them at that price longer than today

Whitmore Park C

TOO HARSH FOR HEALTH RESORT.

MRS. THAW COMPLAINS OF SON'S TREATMENT AT MATTEAWAN.

Says Dr. Lamb Is Taking Revenge on His Prisoner for Her Attack on the Asylum at Recent Hearing. Harry Obliged to Go Without Dinner Because He Was Busy With Lawyer at Meal Time.

[ASSOCIATED PRESS NIGHT REPORT.]

MATTEAWAN (N. Y.) Aug. 21.—Mrs. Mary Copley Thaw, mother of Harry K. Thaw, made public today a statement criticising the treatment accorded her son in the Matteawan State Hospital for the criminal insane, since his return to that institution by order of Justice Mills.

Mrs. Thaw said not only that the comforts accorded to her son when he was first sent to the asylum were not restored after his return, but that he had been denied privileges he enjoyed for eighteen months while in the asylum.

Dr. Lamb, superintendent of the hospital, Mrs. Thaw said, when asked the reason for the discontinuance of the privileges to Thaw, answered that what had been done for him was not appreciated.

Mrs. Thaw said:

"Even the privilege is denied me of giving my son the whites of eggs and orange juice prescribed for him by his own and my physicians, and which heretofore I have given each afternoon when I made my visit.

"For the first time in these eighteen months they have denied him the privilege of playing the piano.

"He is still locked up in the bare cell, which I described in court, at 6 o'clock, although other patients, some of whom do not work, are allowed to remain up until 9 o'clock.

GIVEN NO DINNER.

"Yesterday my son had nothing to eat from 6:15 a.m. to 5:45 p.m., because a lawyer came to see him at noon dinner hour. Even the keepers wished to get him something to eat, but Dr. Baker gave special orders that they should give him nothing during this eleven and one-half hours of starvation.

"I inquired of Dr. Lamb the reason for the deprivations. He answered that what they had done was 'not appreciated much when he went to court.' To this Harry replied: 'Dr. Lamb, I treated both you and Dr. Baker much better in court than you deserved, as you know, when testifying. So this must be revenge for what my mother said.' Dr. Lamb made no denial.

"We asked Dr. Lamb more than once if he had any further reason except revenge toward me, and the desire to enfeeble my son's health so that he would not be able to testify the next time, as he had when opposed to Mr. Jerome at the last hearing. Dr. Lamb could give no other reason for this infamous conduct."

LAMB'S REPLY.

Superintendent Lamb of the Matteawan Asylum said today concerning Thaw's treatment at the hospital:

"When all arguments are made the question remaining for final settlement is shall Harry K. Thaw submit to the same treatment and accept the same privilege as are accorded all other patients at the Matteawan State Hospital, or shall he have all changed so as to suit his peculiar wishes?

"At no time during his residence in the hospital has he suffered any privation whatever. In fact, every time Mr. Thaw has left this institution to take up temporary jail residences, and there, in a measure, to follow his own rules and inclinations, he has lost weight, only to regain it directly on his return to our care.

"The visiting privileges to Mrs. Thaw have been more liberal than she could gain in any other State institution that I know of. It is to be regretted that differences have arisen, but the medical officers here can scarcely concede to any patient the sole right of prescribing for himself his own medicine, diet and rules of conduct.

"It is for lack of reason and judgment that Thaw is here. It is for lack of reason and judgment that he makes no effort to adjust himself to conditions that are by no means unfair or unjust."

GOLD WATCH IN BANDAGES.

Retiring Lumber Company's Superintendent Pleasantly Fooled at San Pedro.

SAN PEDRO, Aug. 21.—George S. Kling, who for the past four years has been superintendent of the mill of the San Pedro Lumber Company, was surprised, a few minutes before noon, today, when the mills were suddenly shut down and the foreman, Herman Elis, came running into the office for a supply of bandages. The entire office force stopped work and followed the foreman into the yard where all the other employés had gathered.

Mr. Kling was more surprised than ever when the bandages, which he supposed were intended for an injured workman, were unrolled and a gold watch was exposed. He recently resigned his position as superintendent to engage in business in Los Angeles. As a token of the esteem in which he is held by his associates here, James Weir, formerly Mayor of San Pedro, presented the watch to Mr. Kling. On the face are his initials and on the back the words: "Presented by the employés of the San Pedro Lumber Company."

Mr. Kling will assume active relations with the Kling Company, general contractors and agents for the California Marble Company, in which he and his brothers have been partners for some time.

TO CELEBRATE UNION.

An open-air consolidation ratification meeting will be held Wednesday night. On Tuesday, the city of San Pedro will become officially a part of Los Angeles. The meeting will be held in front of the City Hall, which it is expected, will be the seat of government for this part of the greater city. Members of the Los Angeles consolidation Committee and others will be invited.

There is much talk of having a representative from the harbor on the Council. E. D. Seward is suggested for the place and there is a movement on foot to have the Board of Trade indorse his candidacy. He is in the insurance business and secretary of the Board of Trade and also of the Consolidation Committee of San Pedro.

Be in the swim at Coronado.

$500 H. P. Nelson Piano Free.
See page 10, Part II, and get busy with the Famous Roosevelt Jungle Puzzle.

VERMONT SQUARE



The Largest Subdivision Ever Placed on the Market in Los Angeles

$1,000,000 Worth of Lots Already Sold and Highly Improved with Homes.

THE OLD time real estate activity is in evidence. It is in the air; everybody feels it.

Conditions, local, on the Pacific Slope generally, and all over the east are most favorable. The foundation for this is seen in enormous crops, the swelling volume of the iron and steel trade, of transportation traffic; the settlement of the tariff question.

At home we have the consolidation of Wilmington and San Pedro with Los Angeles; the certainty that $10,000,000 will be spent in harbor improvements; the Owens River water supply; the increased tariff on lemons; the steady increase in population; the growth of manufacturing and jobbing; the increase in bank clearings and postoffice receipts; the expenditure of millions for good roads, and many other things.

Real estate values have been maintained through all the hard times of the past two years, thus presenting a solid and immediate foundation for advancing prices and substantial profits without long waiting. Now is the time to buy real estate! Investigate.

Vermont Square is on Vernon, Normandie and Western avenues. Take Grand Avenue car on Broadway marked "Vernon Avenue," and get off at Forty-fifth street; or take Grand Avenue car on Broadway marked "West Forty-eighth" and get off at Normandie avenue. Agents in waiting to show the property.

LOTS $650 UP—VERY EASY TERMS No Taxes to Pay Until O

SOUTHWEST LAND COMPAN

Home F 5978 — 416 Pacific Electric Building

C. A. WESBECHER, Tract Agent. Phones: West 383; Home 29086. Tract Branch Office: South 3

Rental Department

For Stores, Offices and Houses, ROBT. MARSH & CO. Security Bldg., Main Floor. Telephone Exchange 175. Entrance Fifth Street.

$350.00

Large, level lots. One and one-half blocks from 5c street car line.

JANSS INVESTMENT CO., 320 Pacific Electric Bldg. Home 10346, Broadway 2468.

$900 for 5 Acres

AND A BEAUMONT CITY LOT.

The great bargain the homeseeker will find in Southern California. Lands are selling fast—get yours before too late. Our Free Stereopticon Lectures at 2:30 and 8 p.m. daily tells the story truthfully. BEAUMONT LAND & WATER CO.

CORO

REAL-ESTATE SECTION.

iew of the Week. | Los Angeles Sunday Times | Part V—24 Pages.

OF REALTY MARKET | SECOND LINER SHEET

HIRD YEAR | SUNDAY MORNING, AUGUST 22, 1909. | On All News Stands, Trains and Streets. | 5 CENTS.

ouses, Lots and Lands—Saturday Review of Building and Development.

AND COMMENT.

ject of a second tunnel the Bunker Hill uplift is on, in the language of the "tear down," or still to use terms, it is the "burning There were only one this or if all interests upon one place for probably we would have accomplished in no great time. But to this, as in movements, there are inter- ests, and then some more and very naturally each in- ion to have the cut made will do that particular inter- greatest amount of good. have to be reached is an ing where the "greatest the greatest number" will ion of the greatest good to ntal interest.

of Bunker Hill.

ion authorized to pass Third-street tunnel fre- not yet to be impressed ecessity of having a sec- tunnel from the western the business center of the ict, the second tunnel has ange where it can be de- the word "desirable" and to need to a necessity. If ation in increase in popu- ld not be many months be- altogether necessary to nd tunnel cut through the ones with another passage- the growth of population e will be very much ac- That is a second reason erty holders in this section wish to have the cut ld afford many of them an to the city and it will e value of their property. during the day the Third- d is filled with a double vehicles as close as they new coming in and the ver. The sidewalks are as crowded with pedes-

Project.

proposition for a tunnel Hill is one not heretofore ority in the Fact and Com- ent of The Times, as was its others. It is a new was brought to a head in a meeting held at 108 ery avenue. These inter- ed per project are mostly property-holders north of . The plan outlined at the ers to contemplates the of a tunnel at Figueroa Diamond street comes up ing only a few blocks Figueroa street and very close to the north ange. The plan projected ing me to enter under pri- at the point just named, northwesterly and First street about Hill ent of those who spoke of ed to think the easterly tunnel should be about and First, with an open ed point to Hill street. It ed to cover up any of them, e number, so to run the ge to bring it out at the and First near the open- ntioned tunnel running ver Hill street to Temple change in the plan is ndering. An open cut from Hill to Olive ch interfere with the ment west of Olive. That not easily overcome. tunnel at a little t might be made to street, thus avoid- ing that open cut and leaving First street trafficable all the way through. There is still to be considered whether the property-owners above this tunnel would give a right of way for the cut free of cost. If this right of way has to be bought it will prove a great, if not an insurmountable obstacle. This is said in view of the project outlined in this department of The Times a few weeks ago, which contemplates a free right of way for a tunnel under private property from Figueroa street and Hill about midway in the block between First and Second streets. The advantages of the cut which we will call the Diamond street project over this one just referred to would not seem sufficiently weighty to justify the buying of the one right of way as against the free use of the other.

A Multitude of Projects.

This gives us at least six propositions before the city and the people in the western hills. With the outline of the last one just made they have all been pretty carefully considered by the Fact and Comment man. A great many persons residents of the western hills and property owners there are deeply interested in the subject, which is The Times' excuse for devoting so much attention and space to its consideration. To recapitulate, we have then: The project of a tunnel under Court street, coming out into Broadway opposite the Courthouse; this Diamond-street one just outlined; open cuts and a tunnel under First street all the way from beyond Figueroa street eastward into Hill street; the tunnel opening with a Y in two directions at Figueroa, and running under private property midway between First and Second streets, with an eastern mouth at Hill; a tunnel all the way under Second street, which would have to begin west of Figueroa one or two blocks and reach the business center at Hill street; or, lastly, a tunnel under Fourth street, paralleling all the way this last proposition under Second, excepting that it would begin on its western end at Figueroa.

Necessity of Union.

This is a subject which must come sooner or later before the City Council. It would certainly seem as if residents and property owners in the hills west of the western mouths of these proposed tunnels would have to come together on some well-considered and definite plan, unite on some one project, and then come before the Council. If the property owners and residents in the different sections of the hill country all pull apart, each intent upon having the western mouth of the tunnel nearest to his own home or property, the Council is not likely to take action. There will have to be some one definite proposition put before the municipal government before it will take any action at all. It is pretty generally the idea in the minds of those advocating any of these tunnels that the whole city will be taxed for the cost. There is really no basis in equity for such a tax. There is a precedent in that the Third-street tunnel was so financed. It was not a just proposition to property owners on Boyle Heights, in East Los Angeles, or in the portions of the city anywhere south of Fifth or Sixth streets. But it is difficult to overcome a precedent, and it may be that the property owners in the hill country will be able to impress the city government with the propriety of providing for the cost of a second tunnel through the hills.

SELLS IMPROVED LOT.

The Cornell Company has sold for M. M. Shuey to E. J. Cepner, the property at No. 1231 East Fiftieth street for $1650. The lot is 40x135 feet and is improved with a four-room cottage.



Outline perspective of revised plans for Union League Club Building.

ANOTHER BIG BUILDING.

Seven-Story Structure on Broadway, Near Seventh Street, for California Furniture Company.

Another big building will be started at once on the east side of South Broadway, between Sixth and Seventh streets, by J. E. Carr, whose building operations have already contributed much to the appearance of the city's business section. The structure will be seven stories in height, and will cost approximately $75,000. R. B. Young is the architect and bids for the construction are now being received.

The building, which will be occupied by the California Furniture Company, will probably be of class B construction. It will have a frontage of sixty feet and a depth of 150 feet to an alley, and be the third structure from the corner of Seventh street on that side of Broadway. The front will be of enameled white brick with terra-cotta trimmings. A great amount of plate glass will be used, and the storerooms will be among the best lighted on the Coast.

The interior will be finished in quarter-sawed oak, and the floors will be hardwood throughout. Two plunger elevators will be installed, and the building will be equipped with the most modern sprinkler system, together with other up-to-date conveniences. The work of construction will be completed by April 1, 1910. The future tenants have outgrown their present quarters on the other side of Broadway, and are forced as a business measure to seek the larger and more commodious establishment.

NEW COLD-STORAGE PLANT.

Five-Story Reinforced Concrete Building Going Up Corner Banning and Center Streets.

A five-story and basement reinforced concrete building is now being erected by the National Ice Company as an addition to its already large cold-storage plant at that point. The basement of the projected building is already excavated and the basement walls are in place. An inspection of the work done, including the footings for the pillars to hold up the building, indicates that the structure is to be of the strongest kind known in this class of architecture. The work is under the charge of John O. Cashin, who is known from Puget Sound to San Diego, all up and down the Coast, as a practical ice man, having been engaged in the business for a period of over thirty years.

Mr. Cashin informs the real estate department of The Times that the money going into this addition to the company's plant at this point will amount to about $100,000. In every respect the building and all the plant to be installed there will be of the highest class known in this kind of enterprise.

New and old, the plant of this company covers an entire block bounded on the south by Banning street and on the west by Center street. Jumping the street to the north, another half-block is covered with the stables of the company. The whole investment here represents a sum of about $400,000. One hundred and fifty horses and eighty men are constantly employed.

In referring to the extension made, Mr. Cashin said: "We are making this with a view to the further needs of a city growing as fast as Los Angeles is. With the annexation of Wilmington and San Pedro it is the opinion of the company that Los Angeles will be soon a great seaport city. The growth of the population here in the past has been so very rapid that we feel entirely justified in making the present very large addition to our plant at so much cost."

BIG DEAL AT BEACH.

Local Dealers Report Purchase of Forty-five Lots at Long Beach by Missourian.

The National Realty and Trust Company has just sold for the Signal Hill Improvement Company of Long Beach forty-five highly improved lots and a large eight-room house, all located on the crest of Signal Hill. The property commands an unsurpassed view of the ocean. The buyer is S. M. Pickler of Kirksville, Mo. The sale is one of the largest transactions in Long Beach since the quite times of 1907, the total consideration involved being $42,000.

The same dealers also report the sale of an eight-room house at No. 1721 West Twenty-fifth street, on a lot 50x125 feet, for C. Summis James to W. A. Ryon, the consideration being $5500; and of two lots and a six-room house on Fourth street, at Palms, from John Stintons to Mary Moore Kerr, the price paid being $3600.

The same firm also report the following acreage sales: Five hundred acres, seven miles west of Winchester, Ill., for S. M. Pickler, to George W. Hughes of Long Beach, the consideration being $40,000. Eighty acres of improved land in Tulare county, for W. A. Ryon and J. R. Blaine, to H. W. Reynolds of Los Angeles, price being $3200.

SOUTH MAIN SALE.

Frontage on Main and Twenty-eighth Streets Brings Fifty Thousand Dollars.

That South Main-street frontage has come to the front again as good investment material, as a result of the successful conclusion of the consolidation elections, is said to be evidenced by the renewed inquiry for good "buys" along that street, even as far south as Jefferson and beyond. Among the sales concluded the past week is one reported by Titus & Espe, by which the northwest corner of Main and Twenty-eighth streets, improved with a three-story brick block, valued at $50,000, was sold by Fred Espe to Charles Stansbury, who immediately resold the property to Mrs. Eva L. Schenck, taking in part payment a number of lots.

The new owner will furnish the rooms on the two upper floors. The property has a frontage of fifty-five feen on Main street, which was valued at $455 per foot in the deal. The present depth is 185 feet, but this will be ten feet shorter when the widening of Main street shall have been accomplished. Mr. Espe also purchased from Mr. Stansbury the latter's fine 200-acre alfalfa ranch at Artesia, which he will improve by increasing the acreage set to alfalfa.

GATHERING MOMENTUM.

GREAT GAIN IN NEW BUILDINGS.

PREDICTIONS OF LAST WEEK AMPLY REALIZED.

August Report of Building Permits Issued to Date Reveals an Increase of Fifty-five Per Cent. in Valuation Over Corresponding Period of Last Year.

The predictions of last week's Times that August would "comfortably exceed" the million mark in valuation of permits issued by the chief inspector of buildings was handsomely realized during the past week. The filing of the two big construction projects necessary to bring the month's total to record-breaking proportions took place just as expected, and with still another week ahead, August has already crossed the coveted valuation, which is spelled with seven figures, and which has come to be taken as almost the standard of the building department's aspirations.

The two buildings which brought the big total were the Higgins building at Second and Main and the Fry building at the corner of Fifth and Los Angeles streets, work on both of which structures is to be rushed to completion. The amounts involved were $250,000 and $175,000, respectively. The total for the three weeks is raised to $1,022,493, as compared with $662,467 last year. The number of permits represented by the current total is 502, as compared with 437 in 1908. The gain in valuation is 55 per cent. It is possible that the filing of another huge project this week will bring the total for the month to still more flattering proportions.

Following is the classified report, and the report by wards:

	Permits.	Value.
Class A, reinforced concrete	2	$ 425,000
Class C	11	54,978
Class D, one-story	196	225,735
Class D, 1½-story	21	44,490
Class D, two-story	29	143,853
Churches	2	10,900
Public buildings (city)	6	57,071
Sheds	44	6,252
Brick alterations	25	11,309
Frame alterations	162	42,761
Demolitions	4	254
Totals	502	$1,022,493

Comparison with last year, 437 permits: 662,467 valuation.

Following is a report by wards from August 1 to August 20, inclusive:

	Permits.	Value.
First Ward	49	$ 38,751
Second Ward	47	41,265
Third Ward	31	317,679
Fourth Ward	45	166,331
Fifth Ward	139	180,650
Sixth Ward	104	62,940
Seventh Ward	29	241,824
Eighth Ward	8	2,164
Ninth Ward	50	34,487
Totals	502	$1,022,493

BUYS FOR A HOME.

George A. Rathbun, general manager of the Equitable Life Insurance Company, has purchased a beautiful home at No. 1151 Fourth avenue, in the attractive Westchester Place section. The seller is Grace B. Warren, and the deal was completed through John W. Monahan with R. A. Rowan & Co. The property consists of a lot 60x150 feet, improved with a nine-room, two-story modern residence of pleasing lines, and elegantly finished throughout. The reported consideration is a little under $10,000.

MAGNIFICENT.

TO BUILD NINE STORIES HIGH.

EARLY CONSTRUCTION PROMISED UNDER REVISED PLANS.

Huge Structure for Union League Club at Second and Hill to Be One of the Most Magnificent Club Homes on the Continent—Appointments to Be Luxurious.

The new Union League club building, which is to be erected at the northeast corner of Hill and Second streets, will according to plans just completed by L. S. Munson, the architect, be extended to a height of nine stories instead of eight as originally designed. The two street elevations of the structure have been altered but little, but the interior has been greatly modified. The extra story is secured by extending a roof from what was originally intended to have been the cornice line. The total cost of the huge building will be advanced to approximately $550,000.

The additional story will contain a gymnasium 120x50 feet, together with large bowling alleys. The roof garden will occupy the entire roof area. The five upper stories will be used by the club members, the next three floors being given over to offices. A number of professional men who are members of the club have already signified their intention of taking leases in this part of the building. The eighth floor will be given over to a billiard room 45x55 feet, a feature of which will be the complete absence of piers to interfere with the players. On the same floor will be found the library, game rooms, smoking rooms, barber shops and directors' rooms.

The seventh floor will be occupied by the main dining-room, 50x80 feet, and by a number of private dining-rooms. Here also will be the main lobby and the ladies' annex, consisting of parlors, dressing rooms, dining-room and kitchen. Elevator service will connect directly with this part of the floor. The fifth and sixth floors will be used for dormitory purposes.

The building, which will be of reinforced concrete construction, will embody many of the best features in clubhouse construction that are to be found in similar structures in the East. Ideas for the interior appointments have been secured by the personal visit of the officers to the Atlantic States. It is probable that the razing of the old wooden building which at present occupies the site will begin tomorrow, and the present club quarters will soon be vacated for the same purpose. The construction will be rushed by F. L. Spaulding, the contractor. The structure will have a frontage on Hill of 120 feet and of 105 feet on Second.

The officers of the club are D. R. Weller, president; Thomas Hughes, vice-president; F. D. Owens, treasurer; M. S. Gregory, secretary. Other members of the board of directors are Sherman Pease, L. C. Gates, G. G. Johnson, R. N. Bulla and E. B. Spencer.

SELL BALDWIN'S ACRES.

Vast Sum Realized in Sale of Rancho La Puente and Rancho Potrero Grande.

Service Bros. have made the following sales for the E. J. Baldwin estate: In Rancho La Puente: Fred Wilson, twenty acres, $4000; Claude Congdon, thirty acres, $4000; Mrs. Matson, forty acres, $10,000; G. L. Manes, fifty acres, $12,500; Edward Manis, fifty acres, $12,500; F. G. Ahrmherlan, forty acres, $10,000; R. W. and W. E. Service, one hundred acres, $25,000; William Elliott, seventy acres, $21,000.

Sales in Rancho Potrero Grande and Felipe du Lugo, south of El Monte follow: F. P. O'Conner, one hundred acres, $30,000; G. R. Wilson, eighty acres, $24,000; William Thiens, twelve acres, $3600; A. E. Emson, thirty acres, $9000; C. A. Bunker, twenty acres, $6000; F. E. Mills, ten acres, $3000; Thomas Pollard, ten acres, $3800; T. W. Reaser, twelve acres, $3600; William Irvin, twenty acres, $6000; A. W. Lankard, twenty acres, $6000; S. A. Thompson, ten acres, $3000; Richard Bush, five acres, $1500; R. W. Milliken, five acres, $1500; A. E. Nash, five acres, $1500; George C. Bogk, five acres, $1500; Charles M. Pearson, fifteen acres, $3900.

The above lists include the names of the more recent purchasers in the E. J. Baldwin estate. The new owners will most of them improve their lands by planting alfalfa, walnuts and erecting substantial buildings. Many more large sales are pending.

EDISON OUTDONE.

When Gov. Altgeld was chief executive of the State of Illinois, he had on his staff Col. Robert H. Aiken. This person had in training a regiment of sharpshooters, and the question of providing rifle pits came up. The ordinary pit was a costly affair. Aiken conceived the idea of building them of concrete, without a frame to put the material into. He laid them flat on the ground, or rather upon a platform, and then tipped them up on edge, raising 140 feet in length and twenty feet in height as a single lift.

The army department of the United States government took the matter up and has adopted this style of structure for all its rifle pits throughout the country, also for houses at military posts, and it is now about to be applied in a large way by the government at Angel Island. At Fort Sill, in Oklahoma, the government is spending $1,000,000 on this kind of structure.

At the East, houses of from one to five stories are being put up in this way. A wall 27x200 feet can be raised at a single lift. The process used admits of very elaborate ornamentation, and the surface is as smooth as polished marble. Reinforcement may be introduced of any desired size and with any distance between centers.

This is likely to become a new industry throughout the country generally before long, as a good seven-room house can be constructed in this way in a month, at a cost of $1400. The walls are cast, so to speak, with the spaces for the windows and doors all provided, ready to fit the sashes right in place.

(See Page Twenty-four.)

POINTS AND POINTERS—Special Offerings.

SOUTHWEST

THAT'S WHERE THE CROWD IS GOING.
THAT'S WHERE LOTS ARE INCREASING IN VALUE.

PRICE $650.00 AND UP.

ELECTRICITY.
CITY SCHOOL.
GAS.
PARK.
3 CAR LINES—5c FARE AND TRANSFER.

WHAT MORE CAN YOU ASK? THESE LOTS ARE THE BEST PROPOSITION IN LOS ANGELES.

BURCK'S GOLDEN TRACT

Have sold over 100 lots since January. This shows what we are doing. There you will find streets in perfect condition. No weeds in the streets. We keep five gardeners at work beautifying the property.

PAY RENT TO YOURSELF

BUY AND BUILD A HOME. THE LOT YOU BUY TODAY WILL ADVANCE 25 PER CENT. IN ONE YEAR.

Over 40 new bungalows being built in our tract. It shows activity. It's real live property, bound to advance.

Take Magnolia-avenue car marked "West 16th street." Get off at 54th and Vermont, or call us up and we will take you out.

SHAKE YOURSELF — See property that is moving. Built up with fine homes.

—THE—
LAWRENCE B. BURCK CO.
325 SOUTH HILL STREET.

BEAUTIFUL WEST ADAMS HEIGHTS.

NEW NINE-ROOM HOUSE.

$6000

Nine rooms, two baths, hardwood floors throughout, upstairs and down; oak stairs, screened sleeping porch, open balcony, panoled walls, beamed ceilings. These are but meager descriptions to describe in detail, but we will say that the house is decorated throughout by Holshlaw-Allen Co. Just finished and ready for inspection.

THE ALFRED B. GWYNN CO.
No. 202 West Second street, near Broadway.
A1253. Main 607.

HOLLYWOO

We recommend the following as big values:
$6750—5-room, 2-story, modern, east front, Wilcox, 60x175; half cash, 2 months.
$15,000—4 acres near Cudahy Ranch, including water. Would take half in Hollywood property.
$4500—East corner in Hollywood for money; 132x264, north of Prospect.
$1500—50x175, east front, near Franklin.
$6500—Three-fifths acre; 3 car lines. Terms.
$7500—60x150, West Hollywood; only $500 cash, balance $10 a month.

To Hollywood and East Hollywood owners: We want listings of property when reasonably priced.

C. H. LIPPINCOTT & CO.
First floor, 531 S. Spring st., Los Angeles.

$5500.00

$1000 DOWN, BALANCE TO SUIT.

New modern two-story residence in the best part of Hollywood's best residence section, one block north of Prospect avenue, on a lot 60x150 feet, has just been completed. Contains large, sunny living-room, receiving light from three sides. The cozy, inviting fireplace has a most artistic mantel. The dining-room is spacious and contains an unusually pretentious buffet. The kitchen is conveniently arranged and well lighted. Screen porch across enormous and inviting front porch completes the first floor. The three large bedrooms on second floor lead from a hall large enough to be arranged for use as an upstairs living-room. Fixtures in bathroom are of the best. Floors polished, lower floors being oak. Electric fixtures, shades, screens, laws, fence, basement, and the fact that the house is wired for furnace and unusually well and artistically built makes this a value worth your while. Telephone us regarding further particulars, or let us show you the place. Ask for J. WHITICE.

MILWAUKEE BUILDING COMPANY

313-317 Wright & Callender Bldg.,
Los Angeles, Cal.
Home 10731. Sunset Main 8

BALTIMORE BUILDING COMPANY

WE FURNISH PLANS FREE.
ARRANGE DESIGNS TO SUIT YOU.
GUARANTEE ALL OUR PLANS.
GUARANTEE ALL OUR WORK.
HONEST WORK FOR LOW PRICE.
BANK REFERENCE: OR SURETY BOND.

A7323. 422-31 FAY BLDG.
M. 3232. THIRD AND HILL STS.



We build low-priced artistic houses, and finish money for full cost of same at 7 per cent interest, with no expense to the borrower.

EUGENE WESTON BUILDING CO.,
710 Wright & Callender Bldg.

Build that new home on Mt. Washington.

—elevate yourself—away from the impure air, dust, noise, fog and other discomforts of the city.

—where from every window in your home you command the finest panoramic view of ocean frontage, mountain ranges, cities, villages and valleys obtainable in Southern California.

—get away from the ordinary, and locate in an exclusive natural beauty spot nearly 1000 feet above the city's level.

—why have keen, discriminating people of wealth chosen Mt. Washington for their permanent "all-the-year-'round" living place?

—go and see the wealth of improvements that have already made Mt. Washington a fashionable home center.

—choice villa sites may be secured today for $1500 upwards—will treble in value in two years.

—owing to extensive improvements in equipment, no traffic on Incline today. Read announcement in Eagle.

A. St. C. PERRY, Gen. Mgr.

ROBERT MARSH & CO.
140 W. Fifth St.—Ground Floor—Security Building

Read The Eagle, Page 19 Part V

SUNDAY, AUGUST
ARK
MORE
RK
EM AL
Fifty Feet Frontage
n the City Passes the
ar Every Three Min
s Paved to the Trac
he Los Angeles Har
$500
RMS
NOTICE!
e of the $500 lots has been so great
ting scarce; one builder bought
ou to come early, for we cannot agree
that price longer than today and
Whitmore Park Co
NT
Another Million Dollar Worth Adjoin Now for In and H Builde
evidence. It is
slope generally. The foundation welling volume tion traffic; the
of Wilmington certainty that rovements; the eased tariff on ; the growth of in bank clear- ure of millions
all the hard times mediate foundation out long waiting.
e car on Broadway marked arked "West Forty-eighth St
xes to Pay Until Oct.
OMPAN
Main
Branch Office: South 3337.
OS LOT. CÓRCO
Weekly
See NEWPORT
Gen. Agents for
Co.

CLASSIFIED INDEX.

REAL ESTATE SECTION—PART V.

	Page.	Col.
FOR SALE—Houses	2-3	1-1, 1-7 1-2, 1
FOR SALE—City Lots, Lands	3-6	1-7, 1-4
FOR SALE—Acreage for Subdivision	6	4
FOR SALE—Business Property	6	4-7
FOR SALE—Suburban	6-7	1, 1-4
Hollywood	7	1-2
Alhambra	7	2
Sierra Madre	7	2
South Pasadena	7	2
Altadena	7	4
Burbank	7	4
Glendale	7	5
Covina	7	5
Monrovia	7	6
San Gabriel	7	6
Pasadena	7	6
Highland Park	7	6
Huntington Park	7	6
Inglewood	7	4
FOR SALE—Country Property	7-9	6-7, 1-7 1-2
FOR SALE—Poultry Ranches	9	2
FOR SALE—Income Property	9	2-3
FOR SALE—Industrial Property	9	3
BUSINESS INVESTMENTS	9	3
FOR SALE—Flats	9	3
CONTRACTORS, BUILDERS	9	3-4
FOR SALE—Hotels and Lodging-houses	9	3-7
FOR SALE—Lemon and Orange Groves	9-10	1, 1-4
FOR SALE—Beach Property	10	2
Ocean Park	10	2
Santa Monica	10	2
Redondo	10	3
Long Beach	10	3
Venice	10	3
Wilmington	10	4
San Pedro	10	4
Dalton	10	4
Norton	10	4
Bay City	10	4
Huntington Beach	10	4
FOR EXCHANGE—Real Estate	10-13	4-7, 1-7 1-7, 1-3
REAL ESTATE—Unclassified	13	3
FOR SALE—Miscellaneous	13-14	3-7, 1
FOR SALE—Furniture	14	1-2
MONEY TO LOAN	14	2-3

Bargain Finders

FOR SALE—
Houses.

FOR SALE—

A HOUSE OF QUALITY.
TWELVE BEAUTIFUL ROOMS.
LARGE LOT. EAST FRONT.
WESTMORELAND BOULEVARD.
$9,000 HOME FOR $4,900.

To those capable of judging and with whom QUALITY counts, this house will strongly appeal, as there is not a more substantially and honestly built frame residence in the city today. A critical inspection together with a study of photographs taken at various stages of construction, showing beyond question the absolute character and strength of the structural work, will sustain this assertion.

Nor has QUALITY been produced at the expense of architectural beauty. The exterior with its very broad lines of belting and bracket work, unusually extensive roof projections, heavy overhanging features, exceptionally wide cornices and verges, large bay windows, numerous gables and pleasing lines, at once impresses one with its magnificence and striking individuality. No expense has been spared to make this one of the most beautiful residences in its locality.

The arrangement throughout is a marvel of convenience and simplicity. Among its many notable features are a large living-room, artistic dining-room, reception hall, five sunny chambers, ample servants' quarters, generous porches, tiled pergola, two baths, tiled floor, fine mantels, elegant lighting fixtures, white enamel, perfect heating plant, automatic water heater, refined wall coverings, expensive tapestries, decorated ceilings, finest art glass, wall-to-wall butler's pantry, finest quartered oak floors throughout, carefully selected woodwork, faultless workmanship.

A splendid garage with machine room, maid's room and chauffeur's room, also constitutes an attractive feature of the place, now in English. House just completed. Look at this place and then compare it with any $9,000 home you have seen. Think again of the price—only $14,250.

For full particulars call at the premises, 1216 Westmoreland; or

E. M. HOLLINGSWORTH, Owner.

ANOTHER ARCHITECTURAL BEAUTY.
ONLY ONE LEFT.
No. 1216 Westmoreland; 12 rooms; mahogany, oak and birch; piano finish; every possible modern convenience; three baths; four toilets, etc.

Buy this place now and you can select wall coverings, electric fixtures, etc., as it is just being completed. These places are superb in every way, are built strictly on honor and will prove a source of ever-increasing pleasure to their owners, as their superior features become better known.

E. M. HOLLINGSWORTH, Owner.

FOR SALE—WILSHIRE DISTRICT HOUSES.
BY
OWNER & PARISH,
READ THIS AD.
IT IS A SNAP.
NINE-ROOM HOUSE. TWO BLOCKS FROM WILSHIRE BOULEVARD. ONE BLOCK FROM THIS PARK. HARDWOOD FLOORS ALL OVER; TWO BEAUTIFUL BATHS; FINE BASEMENT AND FURNACE; DINING-ROOM PANELED AND BEAMED; LIBRARY; VERY LARGE OPEN GRATE; FINE TILE WORK WITH PLENTY OF BOOKCASES. SLIDING DOORS; SLASH GRAIN FINISH; NINE FINISHED IN EXCEPTION OF DEN, LIVING-ROOM AND DINING-ROOM; KITCHEN AND SECOND FLOOR FIVE COATS WHITE ENAMEL; LIVING-ROOM IVORY; DINING-ROOM DULL GOLD. OTHER ROOMS IN PROPORTION. CONSTRUCTION IS PERFECT THROUGHOUT AND SUBSTANTIAL; AS EXAMPLE, SECOND FLOOR JOISTS 2x12; FIRST FLOOR 2x8; STRINGERS UNDERPINNINGS AND AND VERY LARGE FRONT CEMENT PORCH. IT IS THE BIGGEST SNAP IN THE LANGHAM SECTION, AND IS ONLY TWO BLOCKS FROM WILSHIRE AND TWO BLOCKS FROM VERMONT; HIGH CLASS IN EVERY WAY BUT THE PRICE; OUTLOOK WEST, COMMANDING A VIEW OF MOUNTAINS AND THE SOUTH-LAND; HIGH, BEAUTIFUL LOT; ABSOLUTELY NEW; NEVER LIVED IN.
THE TERMS ARE ONLY
$2,000 CASH,
BALANCE TO SUIT PURCHASER.
IF YOU MIGHT TAKE LOT UP TO $3,000, AND $500 CASH.
BALANCE 1 AND 2 YEARS; 7 PER CENT.
THERE IS NO CHEAP HOUSE EXCEPT IN PRICE, AND THE ARRANGEMENT IS PLAY IDEAL. IF PURCHASED SOON YOU COULD HAVE SELECTED IN SELECTING LIGHTING FIXTURES.
LOT 65x155.
PRICE $5,250.
MINES & PARISH,
324 S. HILL ST. x22

FOR SALE—Avenue 42, between 7th and 8th sts. Take to cars, improved with a very fine 9-room house. The grounds are beautifully improved with shade palms and an assortment of roses under the highest cultivation, which one rarely finds anywhere. This property the owner requests us not to advertise under its name, but the property can be bought for $5,000 under its actual value. We consider it the best buy in Los Angeles.
R. A. ROWAN & CO.,
200 H. W. Hellman Bldg. x22

FOR SALE — BEST BARGAINS IN THE WEST. NEW 6-ROOM BOLD, SEVEN-ROOM HOUSE, 2921 KANSAS AVE.; EAST FRONT, LOOKING DOWN 28TH ST. LARGE FULL OF FRUIT TREES—ORANGES, LEMONS, PEACHES, FIGS, LOQUAT, WALNUTS, ETC.
INQUIRE OF OWNER AT HOME, OR 345 SOUTH LOS ANGELES ST. PHONE MAIN 8822.

FOR SALE—OR EXCHANGE—Furnished or unfurnished, one of the prettiest new strictly modern 10-room 2-story bungalows in West Adams Heights; large lot every way; including good barn with 2 lovely rooms in rear; furniture is all new and to best; piano is three months under actual value. Will sell furniture, unfurnished, or one-third balance to suit. Phone WEST 6134. W. ADAMS.

FOR SALE—$1400 TO $1700; $100 CASH, month and interest; 6 lots, new, level, neighborly people; near Grand ave. car; will be ready soon. Come and take your pick.
"This Business Means Money."
MARKET INVESTMENT CO.,
420 Douglas Building.
Home Phone Broadway 1881.

FOR SALE—$5 DOWN AND $5 A MONTH buys a beautiful new 5-room bungalow; lot 50x150; corner; close to electric car line; fine view; all modern conveniences; price $1,350. Also 4-room cottage, $1,000. Also new 5-room cottage, $1,250. Call or address owner, 1 mile south of Florence, on Hooper ave.

FOR SALE—$1,000; 4 ROOM BUNGALOW; lot 50x150; fruit trees; chicken house; $100 cash, balance $10 per month. Inquire 1 mile south of Florence, on Hooper ave.

FOR SALE—
Houses.

FOR SALE—

HOW IS THIS FOR A BARGAIN?
ONLY $500 CASH.
PRICE $2200—PRICE $2200.

BEAUTIFUL 4-ROOM BUNGALOW, NOTE THE DESCRIPTION, LIVING-ROOM, DINING-ROOM AND DEN HAVE OAK FLOORS AND BEAM CEILINGS. WALL BED IN PRETTY DEN, MAKING 3 BEDCHAMBERS, BEAUTIFUL BRICK FIREPLACE, BUILT-IN BOOKCASES, INGLENOOK, BUFFET WOULD ORNAMENT A MUCH HIGHER PRICED HOUSE. CABINET KITCHEN WITH LINOLEUM ON FLOOR, SCREEN PORCH WITH LAUNDRY TRAYS, VERY COMPLETE BATH, GAS HEATER, SOLID BRASS HARDWARE, BROAD CEMENT VERANDA. THE LOT IS FENCED AND HAS CEMENT WALKS.

YOU MIGHT DUPLICATE THE PLACE FOR $2250, BUT NOT FOR LESS. THIS IS A REAL SNAP.

A LITTLE GEM.
CLOSE TO WILSHIRE BOULEVARD.
PRICE $4500—PRICE $4500.
EASY TERMS.

BEAUTIFUL 5-ROOM BUNGALOW ON LARGE LOT. HIGHEST ELEVATION ON NORMANDIE HILL. LARGE LIVING-ROOM, LIBRARY, DINING-ROOM AND CONVENIENT KITCHEN. 3 VERY PRETTY BEDCHAMBERS, WITH MOST CONVENIENT BATH, LAVATORY, ETC. THIS HOUSE WAS NOT BUILT TO SELL. THE OWNER IS LEAVING THE CITY AND HAS NAMED A PRICE THAT SHOULD SELL IT AT ONCE. MR. BARGAIN-HUNTER, HERE IS YOUR OPPORTUNITY.

THE IDEAL BUNGALOW.
$5300— —ONLY $800 CASH— —$5300
AN UNUSUAL OPPORTUNITY.

WE OFFER IN THIS NOT ONLY THE PRETTIEST BUT THE BEST CONSTRUCTED 7-ROOM BUNGALOW IN THIS CITY FOR THE PRICE; SITUATED ON A CORNER, SOUTHWEST; SURROUNDINGS BEAUTIFUL. FROM A BROAD VERANDA YOU ENTER AN EXCEPTIONALLY LARGE LIVING-ROOM, WITH GRAND OLD OPEN FIREPLACE. THE DINING-ROOM AND EXQUISITE BREAKFAST-ROOM IS IN THE MISSION FINISH, WITH BEAMED CEILINGS, HARMONIZING WITH LIVING-ROOM. THE KITCHEN IS ENAMELED. THERE ARE 3 BEAUTIFUL BED CHAMBERS DONE IN ENAMEL, WITH MOST COMPLETE BATH; THE HOUSE HAS HARDWOOD FLOORS THROUGHOUT, AND IS PIPED FOR FURNACE. THIS PLACE WAS BUILT FOR AN OWNER OF MEANS WHO EXPECTED TO OCCUPY SAME AS A HOME; CHANGED CONDITIONS NECESSITATE A SALE. YOU NEVER WILL AGAIN SEE A PROPERTY OF THIS CLASS OFFERED ON SUCH TERMS; $800 CASH, BALANCE LIKE RENT.

$6250— —HARVARD HEIGHTS— —$6250
SPLENDID 9-ROOM HOUSE.

DO YOU WANT A BEAUTIFUL 9-ROOM HOUSE IN ONE OF THE BEST NEIGHBORHOODS ON THE HEIGHTS, AT THE PRICE OF AN ORDINARY BUNGALOW? THE HOME IS LARGE AND ROOMY; BROAD VERANDA, PRETTY RECEPTION HALL, LARGE LIVING-ROOM, DINING-ROOM AND DEN; CONVENIENT KITCHEN WITH CABINET PANTRY. SCREEN PORCH WITH STATIONARY TUBS; THE UPPER FLOOR HAS 4 VERY LARGE BEDCHAMBERS WITH LARGE LIGHTED CLOSETS, BATH, ETC. THE LOT IS CHOICE, FACING NORTH, AND IS EASILY WORTH $7500, WHILE THE HOUSE COULD NOT BE DUPLICATED UNDER $6000. THE PROPERTY WOULD BE VERY CHEAP AT $7000. WE CAN RECOMMEND THIS AS AN EXCEPTIONALLY GOOD BUY.

NEAR SUNSET PARK.
WILSHIRE DISTRICT.
PRICE $4000—WORTH $5000.
ONLY $300 CASH.

THIS OWNER IS FORCED TO SELL AND AUTHORIZES US TO OFFER A PROPERTY AT $4000 WHICH IS ACTUALLY WORTH $5000. THERE ARE 5 ROOMS. THE LOT IS AN EAST FRONT, COMMANDING A MAGNIFICENT VIEW OF MOUNTAIN AND VALLEY, BROAD VERANDA, VERY LARGE LIVING-ROOM, GRAND BIG OPEN GRATE AND MANTEL, DINING-ROOM, LIBRARY AND LIVING-ROOM ARE IN MISSION FINISH, BEAM CEILINGS, WALLS DECORATED WITH FINE TAPESTRY. CABINET KITCHEN, SCREEN PORCH, LAUNDRY TRAYS, ETC. THERE ARE 4 BRIGHT, CHEERY BEDCHAMBERS IN WHITE ENAMEL, WITH ENCLOSED SLEEPING PORCH. THE YARD IS HIGHLY IMPROVED, WITH LAWN, FLOWERS AND SHRUBBERY. VERY PRETTY GARAGE, IN FACT, A MOST COMPLETE HOME, PRICED AWAY UNDER VALUE.

ROBERT MARSH & CO., INC.,
HOME 5878.—MAIN 892. x22

FOR SALE—
Houses.

FOR SALE—

ASK THE BRIGGS CO.
TOP FLOOR,
COLUMBIA TRUST BLDG.,
313 W. THIRD ST.
PHONES MAIN 317. HOME A462.

TRACT AND BUNGALOW OFFICE,
N.W. COR. OF HOBART AND FOURTH.

THE FOLLOWING LIST COMPRISES SOME OF THE CLASSIEST BUNGALOWS TO BE FOUND IN THE WILSHIRE DISTRICT, AND THE PRICES AND TERMS OF SALE CANNOT FAIL TO EXCITE IN THE MOST CONSERVATIVE BUYER AN INTEREST TO INVESTIGATE. SIX AUTOS AND COURTEOUS SALESMEN AT YOUR SERVICE.

ASK THE BRIGGS CO.

OXFORD BLVD.—JUST COMPLETED.

$5500. $5250. $5250. $5000. $5000. $4750. $4750. $4750. $4750. $4750.

One of the cosiest little bungalow homes in the city, artistic and substantially built. Living-room in center of house, extending to court in rear, through French doors, casement windows on either side, large open fireplace, high paneled walls, quarter - sawed oak floors. Model buffet to dining-room which is in front of house; large bedrooms, spacious closets, wide cement porch with brick columns.

ASK THE BRIGGS CO.

ST. ANDREWS PLACE, EAST FRONT.

$4750. $4750. $4750. $4750. $4750.

A charming bungalow, broad new and most inviting in make up. From a broad cement platforms, with pergola roof and up 3 steps to the wide cement porch with artistic brick columns, one enters a large living-room, broad, open fireplace, tile facing, beamed ceilings, oak floors, all modern built-in effects; also in court in rear with porch, breakfast-room leading to this porch from French casement door. Large, level lot, shed in rear; cement walks, shade trees, near car line.

ASK THE BRIGGS CO.

EAST FRONT BUNGALOW—PRICE REDUCED.

$4500. $4500. $4500.

This new and modern Wilshire bungalow is well located on a high, sightly lot, on the finest two bungalows, both occupied as homes, is positively a bargain at this reduced price. Has 6 large rooms, oak floors, beamed ceilings, paneled walls, fine fixtures, buffet kitchen, large airy bedrooms with spacious closets, wash trays, screened porch, shed in rear, lot terraced, lawn in front, pergola, flowers, fine shade trees. Two wide tiled streets, both sides built up with nice homes. Look this up.

ASK THE BRIGGS CO.

7-ROOM BUNGALOW—MUST BE SOLD.

$5200. $5000. $4900. $4900.

This brand new bungalow, located on an elevated lot, 60x140; on a high, tiled street, within one-half block of a car line, must be sold at once. Never before offered; 7 fine, large rooms, 2 bedrooms, oak and maple floors; kitchen a model of convenience, with lighting effects; cement porch; investigate; owner will sacrifice.

ASK THE BRIGGS CO.

MODERN BUNGALOW—ACTUAL COST.

$5250. $5250. $5250.

This artistic 7-room bungalow is exceptionally well finished, oak floors throughout, large basement, furnace piped to all rooms, bedrooms large, well lighted with big windows, buffet kitchen, large lot. This is actual cost of the property, owner leaving the city.

ASK THE BRIGGS CO.

ASK THE BRIGGS CO.

NEW BUNGALOW—WILSHIRE—A SNAP.

$4250. $4250. $4250.

Owner of this very attractive 7-room bungalow is compelled to sell and has given us instructions to get it to offer. Price has already been reduced. Beautifully finished, best of materials, very artistic. Large living-room and dining-room, den, brick fast-room; 3 large bedrooms, cabinet kitchen, oak and maple floors. Lot high and level; fine street; close to car line. Stable. This is a bargain.

ASK THE BRIGGS CO.

WILSHIRE RESIDENCE—PRICED LOW.

This is an opportunity seldom offered to secure a new 10-room residence on a high, sightly lot in exclusive Wilshire section. House has never been occupied. Modern in all respects; large rooms, well lighted, and ventilated; oak floors, tapestried library, break-fast-room; 5 bedrooms, attic, cement cellar, furnace, close to car line. We can arrange terms.

ASK THE BRIGGS CO.

BERENDO, NEAR WILSHIRE BLVD.

East front, brand new, 7 rooms, beautiful designed living and dining-rooms, expensive fixtures, very convenient kitchen, four large bedrooms, 2 sleeping balconies, two baths, with tile floors, two grates, plastered cellar, furnace, cement and stone porch, lawn, shade trees. Terms can be arranged.

ASK THE BRIGGS CO.

ELEGANT EAST FRONT HOME—SACRIFICE.

$17,500. $17,500. $17,500.

On one of the high est and most beautiful ly improved streets in West Adams Heights, just south of Washington. We are authorized to price this fine home several thousand dollars below actual cost, to sell quickly. Has 10 fine rooms, immense living-room, with massive stone and tile fireplace, library, den, billiard room, very large closets, wine cellar, furnace, Ruud heater, fine garage for three machines, lot finely beautifully improved. This is the biggest bargain in Los Angeles. Shown by appointment only.

ASK THE BRIGGS CO.

TRACT AND BUNGALOW OFFICE,
N.W. COR. HOBART AND FOURTH.

ASK THE BRIGGS CO.
TOP FLOOR,
COLUMBIA TRUST BLDG.,
313 W. THIRD ST.
PHONES MAIN 317. HOME A462.

FOR SALE—
Houses.

FOR SALE—

GILES & KELLS
MGRS. HOUSE AND LOT DEPARTMENT,
WRIGHT & CALLENDER COMPANY,
423 S. HILL ST.

BEAUTIFUL COTTAGE HOME.

$3350. $3350. $3350. $3950.

We have a great big bargain in a fine seven-room cottage home on the East Side—a splendid neighborhood, close to pavement, three-minute car service, etc., and it can be bought on very easy terms. The house is a dandy, and the big lot is beautifully improved with fruit, flowers and shrubbery; with good shed in rear. Remember, this must be sold at once, and the price is right.

BARGAIN BUNGALOW.

$4250. $4150. $4150. $4550.

On West 29th Place there is a seven-room artistic bungalow that is the best value for the money we have found in a year. It's brand new, has stone and cement veranda, hardwood floors throughout, stone mantel, very large rooms, big bedrooms, solid brass fixtures, beautiful buffet, etc., laundry, shed and big lot. Besides, there is a fine attic. If you see this bungalow, you'll not fail to buy it. It's swell, it's splendidly built. It's a bargain. Sewer and every convenience. Terms reasonable. Price only $4350.

EXCEPTIONAL OPPORTUNITY FOR DESIRABLE HOME.

$5000. $5000. $5000. $5000.

A splendid nine-room house in the choice residence portion of the southwest, near St. Andrews Place. This house was built last year in perfect condition and must be sold immediately. The price is a great sacrifice for this property, which is modern in every particular.

The main entrance is into a beautiful living-room, back of which is a large music-room or den. Another door from the front porch opens into the large dining-room. The kitchen and breakfast-room are perfect in arrangement and finish. There are two sleeping rooms downstairs. The two bedrooms upstairs are unusually light and airy, and have commodious closets. The lot is large, and highly improved and has garage. Do not fail to see this if you are looking for a home.

THE PERFECT BUNGALOW.

$6500. $6500. $6500. $6500.

This perfect example of the "Swiss chalet" style bungalow is located in the Wilshire-Normandie Hill district, and "perfect" is certainly the word for it. On an east-front lot 80x200 feet, with eight large rooms, within one-half block from excellent car service, and with a view of mountain and valley which is unsurpassed, we believe you will agree with us that it is without an equal. The interior is the acme of cosy comfort and elegant simplicity—hardwood floors throughout, basement and furnace, two toilets and lavatories, handsome stone mantel, all those delightful built-in features which render furniture almost superfluous, the handsomest lighting fixtures and the finest of triple-satin-finish woodwork throughout. There are four superb sleeping-rooms, part below stairs and part above, each with its own sun porch and outside entrance. Finally there is a good garage with cement floor. In this not enough to make you desire it—just to read of it? And if anything, our description is inadequate. If you want a home at all, you will certainly fall in love with this one. Just $6500!

KINNEY HEIGHTS—KINNEY HEIGHTS.

$8500. $8500. $8500. $8500.

Just across Berkeley Square we have a home that has cost the owner nearly $11,000, and it's less than three months old. Circumstances force a quick sale, hence this sacrifice. We don't care to thrash this out here—let us show you the property. It has imported wall hangings, hardwood floors throughout, nine beautiful rooms, cellar, furnace, Ruud heater, a $250.00 shower bath—in fact, it's complete, and at a bargain price. It will afford us great pleasure to show you this property if you are looking for a most beautiful home at a decided sacrifice.

NEW WESTLAKE HOME.

$9500. $9500. $9500. $9500.

At last we have a new home in the heart of the Westlake district, facing east, on a sixty-foot lot, at a price which makes it a decided bargain; has nine large rooms, hardwood floors throughout, mantels, stone mantels, all the built-in features, stone and cement porch across the whole front of house, lawn in, flowers planted; house will be ready to show on Monday. Westlake car line district, only two blocks from Alvarado, near Ninth street. See it quickly; such a bargain is not often to be found in this section.

DELIGHTFUL WILSHIRE DISTRICT, NEW AND MODERN HOME.

$9500. $9500. $9500. $9500.

This beautiful, east front residence of ten rooms is just being completed between Wilshire blvd. and Sixth st. Every detail of the house is complete; the rooms are well arranged and will be handsomely decorated.

The windows are large and of the best French plate. Every room in the house (except kitchen and maid's room) has oak floors. There are two beautiful bathrooms, the nearly one being one of the handsomest fully tiled bathrooms in Los Angeles. The cellar is large and is equipped with gas furnace and Pittsburgh automatic heater. In addition to the ten main rooms, there is a splendid sleeping porch.

The exterior of the house is very beautiful, the lines are perfect and give the effect of a much larger house.

The fixtures throughout are artistic and beautiful, but not gaudy. In fact, this house representing the highest type of architectural skill we have ever seen displayed in producing a well-built, beautiful and modern home at a moderate cost.

SUPERB WILSHIRE HOME.

$10,500. $10,500. $10,500. $10,500.

At such a price as this we have never seen the like of the value we have offered. It is a $15,000 property. The home is a superbly constructed modern residence of ten rooms, two bathrooms, several balconies and two beautiful porches, and the lot is large enough to hold it nicely being 90x185 feet, lying within a few hundred feet of Wilshire boulevard in one of its sightliest parts. These rooms are all large and completely appointed, finished throughout with oak floors and Flemish oak and beautiful white enamel woodwork. The entrance is from a broad stone veranda, and French doors at the rear of the wide hall open to another patio-style porch, bordered over for flowering vines. We must call special attention to the conveniences of this home, for all the spacious bedrooms are all supplied with hot and cold water; there is an extra lavatory off the lower hall, the main bathroom on the second floor has tile floor and base and is fitted with an excellent shower, and the servant's bath and private rooms are large and secluded. The main balcony is partly roofed over for ideal sleeping purposes. In the rear, there are a cement drive in, and big garage. To see this house is to buy it today, for if you like its arrangement, its construction will delight you. Call us at once.

ATTRACTIVE HOME AT A SACRIFICE.

$11,000. $11,000. $11,000. $11,000.

For a short time we are authorized to offer one of the most beautiful homes in the Wilshire district, located on Cabuenga blvd., between Fifth and Wilshire blvds., on an east-front lot, 65x155, with lawn in and numerous shrubs started, at the above figure. It has a massive stone front and oak entrance. There are twelve finished rooms in house, which is modern in every detail—hardwood floors throughout, a lavatory in every closet, an exceptionally large bathroom. In fact, you will find every desirable feature embodied in this home. This house was not built to sell, and would be cheap at $12,500. If we can move it within the next fifteen days, we will take $11,000. Terms can be arranged if you desire them.

BERENDO, NEAR WILSHIRE. SNAP.

$12,750. $12,750. $12,750. $12,750.

This home of twelve rooms will be completed Monday, and a more beautiful property for the price cannot be found in the Wilshire district. It is located within a half block of Wilshire boulevard and the West Sixth street car; has hardwood floors throughout, large cellar, gas, furnace, etc. On the first floor there are living room, library, dining room, breakfast room, kitchen and large porch. Second floor has five bedrooms, including sleeping porch, and a full tiled bathroom with shower. On the third floor are ballroom, trunk room and servants' quarters complete. See this home with us; we will be pleased to show it to you. $4000 will handle it; the balance to suit you.

GILES & KELLS,
MANAGERS HOUSE & LOT DEPT.
WRIGHT & CALLENDER COMPANY,
423 S. HILL ST.
PHONES MAIN 8248 AND MAIN 8249.

FOR SALE—
Houses.

FOR SALE—

ALTHOUSE BROS.,
429 S. Broadway.

$3850. $3850. $3850.

IN THE WILSHIRE DISTRICT.

LIVING-ROOM—Paneled walls, 7 feet high, beamed ceilings; large, massive old gold mantel, built-in window seats, bookcases, etc. Elaborate lighting fixtures, same as found in $8000 residence. Just off of living-room is a cosy den with walls paneled and perfect in every detail.

DINING-ROOM—Special feature being the elaborate built-in buffet, with large leaded art glass doors and glass knobs. Buffet also contains a beautiful built-in mirror. The walls are paneled and beamed. No expense having been spared to make this the attractive room.

LARGE BEDROOMS—Finished in white enamel, with beautifully tinted walls in soft, harmonious colors, each bedroom contains an extra large wardrobe. The kitchen and pass pantry are models of convenience. The bathroom is a beauty, having built-in medicine chest, mirror, etc. The plumbing is of the best. $50 cash. Terms.

$4500. $4500. $4500.

MODERN 7-ROOM BUNGALOW.

LOCATION AND ENVIRONMENTS—Among the finest bungalows in the city, and located where property is continually increasing. Hardwood floors throughout. Large lot, well improved with lawn, trees, flowers, etc. Owner compelled to sell.

LIVING AND DINING-ROOM AND DEN—Paneled walls, 8 ft. high, beamed ceilings and all built-in accommodations, finished with expensive wall hangings. Den has built-in bookcases and writing desk. 3 large bedrooms, breakfast room, furnace installed. Gas, sewer and electricity.

PLUMBING—The bathroom is a beauty, finished in white enamel; large medicine chest, nickel exposed plumbing and of the best. We would be pleased to show you this property. Terms.

$5100. $5100. $5100.

ON A 80-FT. BOULEVARD.

DINING-ROOM—Walls paneled 7 feet high. The beautiful built-in buffet with large leaded art-glass doors, and glass knobs, giving this room a very beautiful effect. Three large windows, giving plenty of sunshine.

FOUR LARGE BEDROOMS—Finished in ivory, with plenty of closets, containing large wardrobes, etc.; modern, up-to-date bathroom with nickel trimmings and well-arranged medicine chest.

ARTISTIC FEATURES—Beautiful cement porch. The finish throughout large floor is of antique oak, with hardwood floors and maple floors on second story. Lighting fixtures equal to those found in $7500 homes. Lot is well improved with lawn, flowers, shrubs, etc.

LIVING-ROOM—The living-room is a beauty, having panel walls, beamed ceilings, built-in bookcases, with leaded glass doors; window seats, etc. The feature of this room being the old gold mantel with mirror and fine lighting fixtures.

$7250. $7250. $7250.

IN OAK AND MAHOGANY.

THE INTERIOR FINISH—The hall, stairway and living-room finished in oak and the dining-room with its beautiful buffet is finished with genuine mahogany. These 3 rooms are finished and rubbed down to practically a piano finish. The floors up and downstairs are of the best quartered oak. The large kitchen and commodious pantry are finished in white enamel. Lighting fixtures throughout the house were especially designed.

WALL HANGINGS AND DRAPERIES—The walls of the dining-room are hung with art Nouveau of blue silk coloring, which colors blend beautifully with the finish of mahogany. The hangings of living-room and hall are of the same quality of material and quite as effective.

THE FOUR BED CHAMBERS—Finished in white enamel, being very large and containing large closets, wardrobes, etc. The walls are beautifully tinted in soft harmonious colors.

BATH, KITCHEN, CELLAR—The modern bath, with a beautiful tiled floor and base; kitchen has every modern convenience desired for, including all built-in accommodations. Large concrete cellar, with best quality of furnace, installed with pipes running to each room. Key at our office. Terms.

$10,250. $10,250. $10,250.

A WEST ADAMS HEIGHTS HOME.

LOCATION—Near Berkeley Square, large elevated lot, east front, on one of the handsomest thoroughfares in the city, with a great commanding view; 9 large rooms and reception hall.

ARTISTIC FEATURES—Flights angled, white quarter-sawed oak floors throughout, art glass and bevel plate glass, artistically combined with oak in various rooms. An imposing cobblestone front around porch. Private telephone connecting the two floors.

LIVING AND DINING-ROOM—Living-room with its pretty artistic tile fireplace, with handsome shelves and recesses. Living-room and hall finished in antique oak with leather paneled walls, and silk tapestry above. The built-in buffet is a beauty, leaded art glass doors, cut glass knobs, etc. Electric light fixtures are of hammered copper.

FIVE LARGE BEDROOMS—Finished in ivory and containing especially built-in cedar wardrobes, with hat boxes and plenty of space for wearing apparel; abundance of closets, modern bath, nickel trimmed; large medicine chest, buffet kitchen contains abundance of drawers, shelves and bins.

$14,500. $14,500. $14,500.

ALL DOORS MAHOGANY WITH CUT-GLASS KNOBS.

CONSTRUCTION—This home just completed, exceedingly well built. Its construction requiring eight months. The ordinary house requires but from 3 to 4. Large cemented cellar with complete furnace.

THE INTERIOR FINISH—Entire downstairs, consisting of large reception-room, living-room, dining-room, den and large open winding stairway, of selected Peruvian mahogany the most expensive of all mahoganies. This beautiful wood was stained and rubbed down to a piano finish by expert workmen. The dining-room and living-room panels 4 feet high, with this lovely wood, and reception hall to top of doors and windows.

THE DECORATIONS—We cannot describe minutely the harmonious and pleasing decorations and wall hangings of the first floor. They are in a different class, both in cost and beauty. This would also be true of the hardware and especial designed lighting fixtures. Walls of second floor, namely the sleeping chambers, are hung with imported coverings, which colors blend beautifully with white ivory finish, white Holland shades and the rich mahogany doors with cut-glass knobs.

PLUMBING, GARAGE, ETC.—Two handsomely tiled baths, with 2 magnificent tubs, 2 all-porcelain toilets, with mahogany seats, and 2 pedestal lavatories, being the best and highest priced plumbing fixtures; 4 lavatories and 2 toilets. A handsome electric lighted garage to match architecture of house, with cement driveway and floor, connected with power, place to wash auto, sink, work bench, toilet and large sleeping apartment.

ALTHOUSE BROS.,
Members L. A. Realty Board.
SUITES 415-19-20-21-22-23.
429 S. Broadway.
Main 252. Home 10283. x22

FOR SALE—
SAVE $2250.
CLASSY WEST ADAMS HOME.

This superior achievement of the builder's art must be sold this week. This beautiful 9-room massive stone and shingle house, in the classy Berkeley Square district, must be sold this week for $2250 less than actual cost to owner. In offering this home at $8250 it is the rarest of bargains we know of. Those who appreciate a good home should see it at once. Every room is a home in itself. The living room, dining room, den and large airy bedrooms are designed and finished in perfect harmony. The house is equipped with a Ruud heater, furnace, garage, imported draperies and tapestry. The appointments and construction are equal to any home in West Adams Heights.

If you are looking for a perfectly ideal, modern, 20th century home, see this place at once. It is impossible to thoroughly describe its many attractive features, and to be appreciated must be seen. Shown to prospective buyers by appointment only. Owner has left city.

V. G. KLEINBERGER CO.,
303 H. W. Hellman Bldg.
Main 2443. A1433. x21

FOR SALE—4-ROOM BUNGALOW, $250, ON 46th st., near Moneta-av. Take Vernon-ave. electric car. Trees, flowers, shed, etc.; only little place; $50 cash, $10 monthly. See MITCHELL & LYON, 228 [illegible]

FOR SALE—
Houses.

FOR SALE—HOUSES BY OWNER & PARISH.

5-room cottage on Berendo near Pico. Fruit, flowers and chicken yard; good stable. Fine condition. A good buy. High elevation. Better look it up.
Only $3200. Mortgage $1000.
Lot 46x125.

RAYMOND AVE. NEAR 28TH ST.
The beautiful southwest section. Sewer, gas, electricity and sewer; 6 rooms; 2 bedrooms, furnace, and thoroughly modern. This is a large house, but exceedingly well built, and worth a great deal more than owner is asking, but the urgent demand for money forces her to sacrifice the property at the price named below. See this house as soon as possible.
PRICE $3600.
LOT 50x164.

A SNAP.
AN EXCELLENT BUY.
GRAND VIEW, NEAR 11TH ST.
5 rooms, furnace, bath, garage and servants' house in rear. Thoroughly modern and a snap. Owner paid $5000 six months ago. Hardwood floors all over. Sleeping porch and two front porches.
LOOK IT UP AT ONCE.
FOR A FEW DAYS ONLY AT
$4500.
LOT 50x164 TO ALLEY.

NEAR GRAMERCY PLACE AND 20TH.
East front; 5-room house, with all the built-in conveniences, such as bookcase, buffet, cooling closets, cabinets for preserves, pots and pans, hardwood floors, 7 open grates, cemented basement with 8hp. furnace; large living-room, reception-room, dining-room and kitchen, first floor. Five bedrooms. This is also a bargain, and you would do well to investigate. This is not one of the "rush for sale" places, but circumstances force the owner to dispose of it. You have now the Washington car line, the 18th-st. line, also the Pico. Note the size of the lot.
PRICE $5,000. IT IS WORTH $6,500.
LOT 74x175.

OPPOSITE SUNSET PARK.
Only one-half block from Wilshire blvd. A bargain in house of 8 rooms; 4 bedrooms and reception hall. A beautiful large living-room with fine mantel and open grate; buffet and bookcase built in; elegant fixtures, wash trays, furnace and automatic water heater; hardwood floors throughout the entire house. Concreted basement with two entrances. This house is absolutely well constructed, and the interior finish is all you could ask. There is a splendid garage, cemented, with finished upper floor for servant. Remember, this is fronting the park, and the cheapest ground looking into the park is sold at $150 front foot. The improvements cost $9000, and the ground is worth all the lowest figure than you could possibly buy it for) $2400; total value, $11,400. Still you can buy it for $10,000. It is a great buy. Lot 100x150, with side alley. Owner will take good lot.

NEAR MAGNOLIA AND 20TH.
A 5-room beauty; this is a snap. The location is perfect, and the house is a dream of exquisite harmony. It is on a double corner, and the view of the mountains is an inspiration.
Large living-room with walls finished in rich silk tapestry; Grecky tiled recessed mantel and open grate, spacious reception hall, beamed and paneled, with frieze and ceiling done by hand in delicate figures. The dining-room is paneled and beamed, elegant buffet, handsome tapestry on walls, and ceiling in oil with design to match.
Very large den with grand mantel in blue bricks. Much money and hundreds of dollars were spent in creating one of the most attractive homes to be found. First floor consists as follows: Living-room, reception hall, dining-room, den, pantry, kitchen and maid's room; 4 bedrooms, 2 baths, 2 lavatories, second floor; furnace, automatic gas water heater; sink in butler's pantry; cement front porch; large sleeping porch, with toilet; very large garage; laundry, bath and 2 servants' rooms. A most complete, artistic and butler-built home for $6,000. You can't beat it. Just sewer $12.50, and is selling at $7 per $36.00. Lot 52x142 to alley.
You can't beat it. Owner will take

FOR SALE—
Houses.

FOR SALE—

BARGAIN EXTRA

ESTATE SA

$2250—Only $50

135, handsome

on Russell ave.,

mont, East Hol

fare. Gas,

er, porcelain

some interior fin

ern conveniences

cently built and

$2150. Each

ally worth $300

those for that

Gem of Hollywo

have clients who

$2600 on this

per cent. The

posed, easily

lot for $1850 cash

your own home

former price was

is an absolute

STOP

Don't rent.

HOME

At our house.

LISTEN!

In the purchase

I HOOK

BUNGALOWS.

Just let us tell you

DID YOU EVER

REAL ESTATE

FOR LIKE RENT.

IT UP AT ONCE.

DAYS ONLY AT

TO ALLEY.

CT PLACE AND 37TH.

ARTISTIC BUNGALOW,

partments, each

bookcases, buffet,

cabinet kitchen,

ers, open grates,

large living-room

and

Pine hardwood

If you would do well to

and see one of the best

ments since the

of it. You have now the

to the 37th st. line, also the

IT IS WORTH $12,000.

LOT 70x170.

SUNSET PARK.

mile from Wilshire blvd. A

of 5 rooms; 4 bedrooms; 2

beautiful living-room

apers; buffet and

ceiling; beams;

ornamental mantels;

ing-room, and

cabinets, etc.; and a

ern conveniences,

ing-room floors;

Fine bathroom. This is

you would like a

one of the best

$2600. Each house

ARD TO BEAT.

FOR SALE—

HIGH CLASS RE

IN EXCLUSIVE

EXCLUSIVE AGE

HANDLE AND RECO

WHICH ARE PER

THOROUGHLY WELL

HOUSES ARE ALL

YARD HEIGHTS, WE

EXCLUSIVELY. TO

OR FURTHER PAR

MODERN OR LOTS IN

CALL AT OUR OFFI

EITHER PHONE.

814 HARVARD B

Lot 50x132, in heart of

new seven room bungalow

Living room, dining

leather upholstered

ing-room floors;

tra heavy wood

brary; three bedrooms,

two rooms in attic;

bath with drain board

closet; kitchen

porch with two easy

furnace. Terms easy.

913 IROLO STREET.

Elevated lot 50x132;

story house, built

vision; living room,

panelled walls, tapestry

front buff tile mantel;

ing-room floors; dining-

beautiful, all

in Spanish

lot; built-in buffet; one

den opening on pergola

light and airy

large screened porch;

bedrooms; three

Perfectly grand

Mission-style pedro

the 5th line

garage, concrete

CHOATE & McCAND

Phone 2

FOR SALE—

WILSHIRE-VI

EIGHT-ROOM, 2

Lot 85x132. Fine

with transfer to

some handsome

most growing

city; three porches;

decorations. Must

room corner; cost

tiful concrete

ment; all conveniences;

ple floors. This is

ture; beam ceilings

bed- and cold water

brary; panelled

panel; finished

Los Angeles. A

der to make room

will not last long.

FOR SALE—

$12500.

BALANCE

We have been

sell this small

der value to any

If you are

purchase of a

Main 9311.

FOR SALE—Houses.

FOR SALE—

ARTISTIC HOLLYWOOD HOME.
$4850.
NEAR 5-CENT FARE LIMIT.

This unique typical California 2-story residence of 6 rooms, just completed; is in a class by itself; very attractive—heavy beamed and rough shake exterior, pergola in rear, French doors and windows; duplex shades, hardwood floors, high beamed ceilings, dark finish, spacious balconies front and rear; immense brick fireplace with mantel to ceiling, high-class plumbing, gas for cooking, electricity; complete in every detail. Lot 50x132, surrounded by beautiful fruit trees; fine street; splendid view of valley and mountains. This is Hollywood car to Winona, brings you one block west of Center st., and walk a half block south. Terms if desired.

CROAKE & McCANN, Owners.
329 Douglas Bldg.
Home Phone A3611; Sunset Main 9490.

223

FOR SALE—
BEAUTIFUL WILSHIRE HOME.
REALLY A BARGAIN.
A REASON FOR SELLING.

Manhattan near Wilshire, 9 rooms, new, $9000. 50 by 150 lot.

Hardwood floors throughout, including closets. 5 bedrooms, including sleeping balcony with paint bed.

Finished in white enamel upstairs, Flemish oak, down.

Diamond ceiling, secret closets, built-in cedar closet.

Each closet has clothes pole, window and electric light and two closets have built-in chests of drawers.

Two toilets, 2 lavatories, bath, shower bath and full-length mirror.

Tile mantel and Inglenook with built-in seat.

Furnace and fluid automatic heater.

Lighting fixtures very handsome of cut-glass prisms.

Built-in desk, illuminated buffet, bookcase with glass knobs and pulls.

Clothes chute, dust pulls for sweeping.

Annunciator, wondstone drain board.

Stone porch, 10 by 22.

Large plate-glass front window.

Good attic room; easy stairs and can be fixed up as an additional bathroom and two bedrooms for $300.

Good garage with tool chest. Water tap at each corner of house and at barn.

Built under owner's careful supervision, and a splendid buy at $9000. See my representative.

VERNON H. PECK.
718 Grant Bldg.

FOR SALE—
ELEGANT WILSHIRE HOME
ON THE HIGHEST POINT—BEAUTIFUL VIEW OF THE ENTIRE MOUNTAIN RANGE.
$12,000.

This magnificent home of 12 rooms, brand new, never lived in, "Old English" style of architecture, first-story red hard mission brick, second and third stories of best quality redwood, stained, on a fine lot 81x132, terraced 4 feet above the street; only one-half block from Wilshire Boulevard, purchased new, and duplicated for several thousand dollars more than this price.

FIRST FLOOR—Large center hall, living-room, dining-room, breakfast-room, kitchen, pantries, kitchen and screen porch. All principal rooms on this floor of 2-ply quartered oak, with parquetry piano finish; walls hung with leather and tapestry papers; beamed ceilings; fine street; splendid view of valley and mountains. Mrs. Hollywood car to Winona, brings you one block west of Center st., find walk a half block south. Terms if desired.

CROAKE & McCANN, Owners.
329 Douglas Bldg.
Home Phone A3611; Sunset Main 9490.

223

FOR SALE—
BEAUTIFUL WILSHIRE HOME.
REALLY A BARGAIN.
A REASON FOR SELLING.

Manhattan near Wilshire, 9 rooms, new, $9000. 50 by 150 lot.

Hardwood floors throughout, including closets. 5 bedrooms, including sleeping balcony with paint bed.

Finished in white enamel upstairs, Flemish oak, down.

Diamond ceiling, secret closets, built-in cedar closet.

Each closet has clothes pole, window and electric light and two closets have built-in chests of drawers.

Two toilets, 2 lavatories, bath, shower bath and full-length mirror.

Tile mantel and Inglenook with built-in seat.

Furnace and fluid automatic heater.

Lighting fixtures very handsome of cut-glass prisms.

Built-in desk, illuminated buffet, bookcase with glass knobs and pulls.

Clothes chute, dust pulls for sweeping.

Annunciator, wondstone drain board.

Stone porch, 10 by 22.

Large plate-glass front window.

Good attic room; easy stairs and can be fixed up as an additional bathroom and two bedrooms for $300.

Good garage with tool chest. Water tap at each corner of house and at barn.

Built under owner's careful supervision, and a splendid buy at $9000. See my representative.

VERNON H. PECK.
718 Grant Bldg.

FOR SALE—
ELEGANT WILSHIRE HOME
ON THE HIGHEST POINT—BEAUTIFUL VIEW OF THE ENTIRE MOUNTAIN RANGE.
$12,000.

This magnificent home of 12 rooms, brand new, never lived in, "Old English" style of architecture, first-story red hard mission brick, second and third stories of best quality redwood, stained, on a fine lot 81x132, terraced 4 feet above the street; only one-half block from Wilshire Boulevard, purchased new, and duplicated for several thousand dollars more than this price.

FIRST FLOOR—Large center hall, living-room, dining-room, breakfast-room, kitchen, pantries, kitchen and screen porch. All principal rooms on this floor of 2-ply quartered oak, with parquetry piano finish; walls hung with leather and tapestry papers; beamed ceilings; fine street; splendid view of valley and mountains. Mrs. Hollywood car to Winona, brings you one block west of Center st., find walk a half block south. Terms if desired.

CROAKE & McCANN, Owners.
329 Douglas Bldg.
Home Phone A3611; Sunset Main 9490.

223

FOR SALE—SOUTHWEST RESIDENCES.
We have a list of residence property to suit your taste and purse.
$1600—W. 27th Place—6-room cottage, on fine large lot; set exactly worth price.
$1100—Gramercy Place—Modern cottage, nearly new; east front; large lot; owner must sell. This is the best real bargain in city.
$2300—6-room bungalow; fine brand new; artistic; street improvements all in; terms very easy.
$2750—6-room bungalow, new, strictly up to date in every respect. Your own terms.
$2500—4-room cottage, W. 29th st.; splendid locality; a rare bargain.
$2600—5-room bungalow, lot 42x132, 3 blocks to car.
$3200—6-room bungalow; all modern conveniences; will sell on small payments.
$3600—Elegant bungalow, fine brand new, 25th Place. This is a beauty and will be sold in a hurry.
From $2500 to $4500 in price we will satisfy you in every respect in quality, quantity and convenience, as we have a choice residence at these prices; each and all of them have been personally inspected by us, and we can recommend them to the discriminating home-seekers. All our property is so fare limit is southwest, north of 47th st., east of west city limits.
We also have choice vacant building lots. Our 7-passenger automobile at the service of prospective buyers.
WILSON & TORGERSEN.
326 S. Spring st.
Phone, M. 5363.

FOR SALE—
5-room cottage on West 28th st., near Figueroa. Has all conveniences and is a bargain at $2250, terms.

In Wilshire district, swell 9-room plastered house, all large rooms, large closets and basement; has large living-room 14x26, den 12x14, dining-room 14x18; has buffet full length of room; Buffet-kitchen with woodstone sink; large hall and breakfast room; the upstairs must be seen to be appreciated. Price $11,000, terms.

Six-room cottage in the Northwest, buffet-kitchen, bath, mantel; in fact, everything for a swell home. Lot 50x150. Cheap at $3500; will take $3000. Terms.

In Wilshire district. Strictly modern 9-room house, hardwood floors, beam ceilings, buffet, bookcases, fine electric fixtures; lot 60x145. Price $8250, terms. Here is something for you to grab quick.

We have a long list of houses, bungalows and lots in any part of the city. If you are looking for anything in this line it will be to your advantage to see us before you purchase.

McDONALD & ANDERSON,
316 Byrne Bldg., 3rd and Broadway. 223

FOR SALE—HOUSES
BY
MINES & PARISH.

WILSHIRE BUNGALOW AND A BEAUTY; ON A CORNER.

High and beautiful; new, never lived in, 6 rooms and sleeping porch, bungalow; fireplace, splendid basement; most beautifully paneled and beamed in slash grain Oregon pine. Exquisite buffet with big arch, maple interior finish; bedrooms, bath, kitchen and breakfast room, white enameled, a wash trays, large screen porch. The house consists of living-room, with open grate, den, dining-room, kitchen, the daintiest, prettiest bedroom, 2 bedrooms, bath and a great big attic. Basement and furnace. This is a charming bungalow and it is on a high beautiful corner and is a splendid buy. It is a snap.

LOT 50x165
PRICE $6750.
SEE
MINES & PARISH,
Sole agents, 325 South Hill st.

FOR SALE—
MUST BE SOLD IMMEDIATELY.
BEAUTIFUL NEW $7000 RESIDENCE
CAN BE BOUGHT FOR $5750.
$2250 CASH. BALANCE MONTHLY.

This elegant new two-story, nine-room house, well located on Leighton avenue, close to Agricultural Park, is undoubtedly one of the best built houses in this choice southwest part of the city, but owing to circumstances, owner is compelled to sacrifice at several hundred dollars under actual value.

It is very conveniently arranged. On first floor is large living room 16x28, connecting with dining room 12x31, both handsomely finished in full mission, and quarter sawed oak, cabinet kitchen, large breakfast room and den. On second floor are four large, light, airy bedrooms, elegant bath room, large hallway and outside sleeping balcony. Large cement basement, and house piped for furnace throughout. Lot is 55x154 to alley and surrounded with beautiful houses. Don't fail to see this before purchasing.

"IT PAYS TO SEE US."
EDWARDS & WILDEY COMPANY.
Main 9297. 232 Laughlin Bldg. Home 10797.

FOR SALE—
WILSHIRE MANSION.
CLOSE TO THE BOULEVARD.

$9500 60x130 $9500.

Elegant new and modern 10-room residence; first floor, contains reception hall, living room, library, dining room. These rooms are finished in oak, and handsomely decorated, elegant crystal electric fixtures. Breakfast room antique oak finish, large kitchen with numerous closets, drawers etc., finished white enamel, floor covered with inlaid linoleum. Second story contains four large bed rooms in white enamel, also a magnificent tile bath room, and large maid's room. Oak floors in all rooms. Large basement and furnace. This is an unusual thing for us Monday as this is an unusual opportunity to secure this beautiful home for at least $2000 under value. Main 2878. A3753. See us up Monday. J. A. VICKERY & CO., 325 S. Hill st. Paul F. Grover, Mgr., house and lot Dept. 232

FOR SALE—Houses.

FOR SALE—
$500—$1000 Down, Balance to Suit.

One of the most artistic bungalows in the Wilshire section, located on Cahuenga blvd., on a west front lot 50x150; containing a living-room, dining-room, den, two large bedrooms, maid's room, commodious bathroom, kitchen and screen porch; also an 8-ft. cement porch across the entire front of structure.

The Inglenook, which is a distinctive feature, contains an exceptional mantel 15 inches wide, extending to ceiling with paneled and recess effects. Handsome bookcases built into the face of the mantel, form a very novel effect.

The very pretentious buffet has leaded glass doors, beveled plate mirrors, etc. The dining-room opening on a cool and inviting patio (or court) permit an art glass treatment above the buffet.

Beamed ceilings, polished quartered oak floors, wood and heavy paneling form some of the features of the living-room, dining-room and den. The exceptionally large bedrooms have commodious wardrobes, polished floors, and being finished in white enamel makes them especially inviting. The fixtures in the bathroom as well as kitchen and screen porch, are the best of their kind and the linen and medicine closets add to the many conveniences.

Beautiful electric fixtures, shades, handsome hardwares, unusually good construction and very fine cabinet work, a fence and lawn combine to make this one of the best values on the market.

Ask for MR. WHITICE.
MILWAUKEE BUILDING CO.,
316-317 Wright & Callender Bldg.
Los Angeles, Cal.
Home 10755; Sunset Main 3775. 3

FOR SALE—
FINE HOME.

WE HAVE THE FINEST HOME IN THIS CITY, BARRING NONE; BEAUTIFUL YARD; EXCELLENT SURROUNDINGS AND THE PRICE IS RIGHT. REMEMBER IT TAKES MONEY TO BUY SUCH A HOME AND WE WELCOME THOSE WHO APPRECIATE SOMETHING BEAUTIFUL AND WILLING TO PAY FOR IT. CURIOSITY SEEKERS WE DO NOT WANT.

BRYAN & BRADFORD,
115 WEST FOURTH STREET.
E. P. BRYAN. L. T. BRADFORD. 232

FOR SALE — MODERN RESIDENCE; A model carefully planned, and built by the day; for cash or a home; oak floors throughout; beamed ceilings, dining-room; library; built-in bookcases and buffet; elegant combination gas, electric fixtures; furnace, plate windows; 10 rooms; fine sleeping porch; 2 baths, large ground, over an acre; especially beautiful; great variety fruit and flowers; cement drives, walks, garage and stable; unsurpassed view of mountains and valley; only 4 blocks electric cars; 40 minutes to Los Angeles; one lax only. Property is clear. Am prepared to sell at a loss to force a sale. Liberal terms. Don't miss this fine opportunity.

$9000—Elegant modern nine-room residence; large lot; Wilshire blvd.; best section; $4000 mortgage; $5000 takes it; extra value and attractive.

$3200—Store and 7 rooms and bath; lot of fine fruits; good section of San Diego.

F. L. JONES & CO.,
311 Central Bldg. F2649, Main 1215.

FOR SALE—AUCTION, REAL ESTATE, furniture, at 10 o'clock a. m., Monday, August 28, at 1017 WEST 41ST STREET. By order of the owner we will sell at public auction, under this beautiful home and furniture, consisting of a modern 8-room bungalow, with hardwood floors, panaled dining room, gas and electricity, every room, plumbing of the very best, large closets off each bedroom, built-in buffet and china closet, stationary tubs; lot 40x130 to alley, street work all done; fine lawn, flowers and fruit trees; player, cost $450 short time ago. The fine furnishings of this house will be sold on same date, Terms $1000 cash, balance $25 per month. This is a rare chance to secure a home at your own price, as it will be sold to the highest bidder.

RHOADES & HULL, Auctioneers, successors to Rhoades & Rhoades. Office and salesroom 230-232 South Main st. Phones F1239; Main 1259.

223

FOR SALE—
NEW 7-ROOM BUNGALOW
AT ACTUAL COST.

Very artistic and substantially-built bungalow, 7 rooms and den; large, handsomely-decorated living-room with immense open fireplace; hammered-brass lighting fixtures, panelled wood floors, dining-room with massive buffet and tapestry; leaded window, library with built-in writing desk, bookcases, etc., fine large bedrooms, spacious closets, convenient kitchen, wash trays, large screen porch, cemented basement, with stone columns, wide walks, lot 60x150, Wilshire district, near car line; gas, electricity, school near; cannot meet payments; actually worth $6000; must be sold almost at your own price. Phone WEST 2313, Sunday or any day. 227

FOR SALE—
HOME IN FOOTHILLS.

Located in West Highland Park, 25 minutes to business center, pretty 6-room bungalow, modern, including private gas plant, furnishing both fuel and light. From a broad northfront veranda there is a view of mountains from Santa Barbara to San Fernando Mission tier. The grounds are large, flowers and shrubbery in profusion; garden, corrals for fowls, new and chickens. This is an ideal California home; climate perfect; will positively cure rheumatism, a necessity of suffers. I must sell, or might exchange for 6 or 7-room house, west or southwest. Address owner, YY, box 304, TIMES BRANCH OFFICE. 227

FOR SALE—
$300 down. Price $2800. Balance easy.

Beautiful 5-room and bath; new, modern and artistic cottage between Mozeta and Figueroa; large lot; unusually well built and attractive; double floors throughout, beamed ceilings, paneled walls, large built-in bookcases, builder's seats, cream pressed brick mantel, cabinet kitchen, large front porch and screen porch with laundry trays; bedrooms and bath in white enamel; fine lighting fixtures and hardware; a bright, cheerful home that will please you in every way. Price only $2800; terms $300 cash, balance easy.

WILLIAMSON & SCHILLER,
608 Delta Bldg. Main 6026, F4424. 3

FOR SALE — 5-ROOM STRICTLY MODern cottage, choice location, 42d, near Moneta. $2700; $400 cash, balance monthly. FOR SALE—6-room 1½-story strictly modern bungalow, near Jefferson and Main; large lot, most beautiful lawn in city; elegant; up-to-date, beautiful home. If you see it, you want it. $5500; $1300 cash, balance easy.

Elegant, fully modern 7-room suburban bungalow home; 1 acre; choice location, Monrovia car. Only $3200; $1000 cash. Might take lot for part.

See us for choice homes.
Phone F1951. IDEAL REALTY CO.,
Broadway 3197. 200 Severance Bldg., 4th and Main.

FOR SALE—
$60000. $60000.

$10000 cash down only.
$10000 cash down only.

We have just completed at 132 S. Hoover the prettiest, slightly-used home that can be purchased in Los Angeles today at within two thousand dollars of the above price. It's unique style and handsome finish will certainly appeal to you if you are looking for a strictly down to date building. Fifty-foot lot and east front. Handsome homes surrounding. We invite you to go out and look it over. Every modern convenience and arrangement that you can think of.

FOLSOM-PERKINSON CO., OWNERS AND BUILDERS.
Phones F7391; Broadway 1832. 209 Security Bldg. 227

FOR SALE—ONE OF THE MOST BEAUTIful HOMES IN WESTLAKE.
OCEAN TO SAN BERNARDINO. 12 ROOMS AND GARAGE; MODERN AND SUPERB. A FAULTLESS INTERIOR; SEVERAL BATHROOMS, TILED AND CLOSETS. FURNACE AND SLEEPING PORCHES; LARGE HIGH LOT. NEIGHBORHOOD OF CHARMING HOMES. LARGEST PART OF CONSIDERATION MAY BE IN GOOD FARMING LANDS OR HIGH-CLASS CITRUS GROVE. COME QUICK. F. C. SMITH, 205 L. A. TRUST BLDG. A4674. 227

FOR SALE—OR EXCHANGE. IN SANTA Cruz, on corner, Chestnut ave. and Locust st., one block from business center; street macadamized; fine neighborhood; house of 11 rooms and bath and house of 5 rooms; lot enough left for another building. A good location. Excellent opportunity for builder; $6500. Santa Cruz is one of the most beautiful places on coast, of about 17,000 inhabitants. A good live city and ideal climate. Electric line direct, completed from San Francisco. Will exchange for good Los Angeles city property up to $7500. Inquire of OWNER, 1032 Valencia st., or leave word with phone. 29

FOR SALE—BY OWNER.
$8500—FOR A FEW DAYS.

WILSHIRE-WESTLAKE DISTRICT.

I think I have the nicest 7-room house in the city for the money; 3 airy sunny bedchambers, finished white enamel; living and dining-room, and den finished mahogany; quarter-sawed oak floors, beam ceilings, tinted walls, very elaborate electric fixtures; gas, serves. If you are looking for something with your money and see this. Must be seen to be appreciated. W. E. P1778, P2441, Main 3442. 227

FOR SALE—Houses.

FOR SALE—ELEGANT NEW HOME OF 8 rooms; 3 balconies, cement porch across entire front, cobblestone buttresses; good garage; rear yard fenced. The interior is of the best English oak finish; the walls are of silk and tapestry in the new effects; floors quartered oak, hand polished; mantel is of cut stone, original design; bookcases and buffet have leaded glass doors, very attractive; plate glass windows; all workmanship of the very best; upper floor is in white enamel; bathroom is ideal; this home has living room, dining room, 4 bed chambers, sewing room, and a large, light, airy kitchen with all modern accommodations; cement cellar with all connections for furnace heat to each room; lot 50x135. This place must be sold; will sacrifice; must have cash. Price $6500; mortgage $2000. This house completed two months. Lawn and flowers. This is in the Westlake district, on Francis ave. Owner has this home beautifully furnished; everything elegant, bought 6 weeks ago. Will take half of cost price if sold immediately. For inspection, CALL 54440. 23

FOR SALE—
Bargains in Choice Homes.

$7250—27th st. and Harvard ave., 6-room modern bungalow, cheap; $500 cash.

$3600—27th and Budlong st. A 7-room 1½-story house at a very low figure. Fine surroundings.

$7500—West Adams near Dalton. A fine 6-room house at a bargain. This house is worth more value, and owner must sell at once.

$600—Reno st., south of Third; a fine 4-room cottage; worth the money.

$7250—Juliet and Adams sts., modern 6-room house at a bargain.

$3500—37th st. near Orchard. A choice 5-room house, nearly new, at a right price.

$6,000—Sunset Place near Rampart st.; a beautiful home; good terms.

12,000—Elisdale Place and 27th st.; a beautiful modern home at a good figure.

MR. WALKER,
With Beacon Lumber Co.,
F7638. 406 Severance Bldg. 232

FOR SALE—
$1250 CASH.
$6500.

New bungalow in the WILSHIRE DISTRICT, 50-ft. corner lot; stone front and columns; colonial veranda; 7 rooms and den; hardwood floors throughout; three rooms panelled with beam ceilings; massive corner mantel in living-room; bookcases, built-in seats; buffet in dining-room; cabinet kitchen with large china closets finished in birdseye maple with plate glass doors; three large bedrooms, center hall; complete buffet kitchen; large bath all finished in white enamel; very elegant lighting fixtures of solid brass; large cement cellar; fine furnace piped to every room; large attic. This is worth seeing. Call for the keys, or let us take you out.

PITTSBURG REAL ESTATE CO.,
311-17 LAUGHLIN BLDG.
A1821. MAIN 3933.

227

FOR SALE—

If you want a bargain in a bungalow or house in the west or southwest for cash or terms to suit, from $2500 to $15,000,

THEN
I AM THE MAN
YOU WANT TO SEE.

YOUR TIME IS MONEY, WHY WASTE IT?
Ring up or call at office or I will call at your home on appointment. My car at your service.

THE OLDEST FIRM IN TOWN.

Will be at office Sunday, 9 to 10 a.m.
See WM. R. WERNER, with GRIDER-HAMILTON-OSWALD CO., 123 W. Second st.
22 Main 53. Home A5374.

FOR SALE—FIVE GOOD HOUSES AT A SACRIFICE.

West 18th st. near Union ave., nice 7-room; lawn, flowers, shrubbery, fruit trees; 50x142½ ft., south front.

Altadena—7-room modern; one acre ground, well improved to fruit and berries; water stock with place, water piped over ground; an ideal home, overlooking whole valley; chicken houses and yards.

East Hollywood—6-room modern; lot 51x180 ft.; nice lawn, etc.

Santa Monica—5-room, good condition; lawn, shrubbery, fruit trees, barn, chicken yard, etc.; lot 50x150 ft. All the above places within block of car line, bound to sell for cash or on time. All well rented. See owners at 619 DELTA BLDG., Spring street. Phone F5745. 2

FOR SALE—
We own a new 6-room bungalow, detailed right up to date, with all that goes to make a high-class place, which we took unfinished; we are convinced from its size and construction that it stood the owner what he claimed, $3500, and we have spent $460 finishing it. The lot is worth $1500.

Here is a cash value of $4500; but we can get out on our part of the deal by selling it for $3900.

FIVE HUNDRED LESS THAN COST.
$3900—TAKES IT—$3900

It is close to Agricultural Park.

Think for a moment what it will sell for, should you desire to sell it two years from now.

HERE IS YOUR OPPORTUNITY.
See ALDERSON, 424 S. Hill st. 232

FOR SALE—
$7000.

ONE BLOCK FROM WILSHIRE BLVD.

This large will arranged 9 roomed house, just completed, and should be seen at once by any one desiring a beautiful Wilshire home. The lot is 60 by 165. Large living room, dining room, 5 bed rooms, 2 baths, hall and stairway hand finished, bedrooms are tinted in delicate colors, outside entrance to basement, beautiful tiled bath, front and second floor large alcoves, large sleeping attic, in fact all the extras that there is not a home in the Wilshire section which can discount it. Owner will take good lot in part payment, terms on balance if desired.

VICTOR G. KLEINBERGER CO., 302 H. W. Hellman Bldg. Main 2000. A4626. 232

FOR SALE—
$4000.

ON GRAMERCY PLACE IN THE HEART OF THE WILSHIRE DISTRICT.

This artistically arranged, strictly modern, beautiful 7 roomed bungalow is undoubtedly the best buy in the Wilshire section. Half a block from car line, 4 feet above grade, ideal floor plan, 2 full length mirrors so arranged that all can be used at one time. The house is beautifully decorated, surrounded by high class homes, superior in finish, and is what might well be termed a genuine Wilshire bargain.

Terms if desired.

VICTOR G. KLEINBERGER CO., 302 H. W. Hellman Bldg. Main 2000. A4626. 232

FOR SALE—SPECIAL. WE ARE SPECIAL AGENTS FOR ONE OF THE MOST BEAUTIFUL HOMES ON WILSHIRE, WHICH IS TO BE SOLD AT QUITE A SACRIFICE AND WOULD LIKE TO MEET ANY ONE WHO MIGHT BE INTERESTED IN SUCH PROPERTY. TELEPHONE OR CALL AND WE WILL GLADLY GIVE FULL PARTICULARS. A. T. JERGINS & CO., 650 HERMAN W. HELLMAN BLDG. 232

FOR SALE—6-ROOM BUNGALOW. IF YOU are looking for a modern home and a bargain and easy terms, look at this. 401 W. 36TH ST. Phone South 2545. 29

FOR SALE—Houses.

FOR SALE—
WEST ADAMS AND KENWOOD AVE.
2841 KENWOOD. KEY NEXT DOOR.

Price only $7250, cash or terms.

At least $1200 under actual value; new, 5-room, modern home, hardwood floors throughout, furnace, beam ceilings, panelled walls in library and dining-room. Covered sleeping balcony, etc.

Occupied by owner short time, who had to return East. Pronounced by a judge of houses to be the best he has seen in Los Angeles for the money. If you want value for your money, see it.

Tel. 72389, or see MR. GOODWIN, at LOS ANGELES INVESTMENT COMPANY,
Main 2246. 325-327 S. HILL ST. A3113.

FOR SALE—HOUSES
BY
MINES & PARISH.

5-room new house on high ground near Hoover st. This is a delightfully-arranged house and is an excellent buy. Large living-room with beautiful mantel and open grate and bookcases. Dining-room panelled and beamed and has built-in buffet. Cabinet kitchen, exquisite den. Oak floors throughout. Fine bath, two wash trays, large basement, fine furnace, cement front porch. Look this up at once.

PRICE $3750.
Lot 50x135.
MINES & PARISH,
325 S. Hill st.

FOR SALE—
$12,000—Beautiful home; two stories, ten rooms, modern; 1246 W. 27th; two large lots, corner; Lucas and Fifth, Los Angeles.

$20,000—Elegant home, No. 1 St. James Place, Los Angeles; garage and all conveniences; lot 70x175.

$6000—2-story, 5 rooms, modern; barn, fruit trees, lot 50x150; 2217 Third st., Santa Monica.

$2400—Bungalow, new, modern; Seventh and Oregon, Santa Monica; corner lot. This is a SNAP.

$2300—Seven-room bungalow, 327 Third st., Santa Monica; modern. Terms to suit.

$250 per acre—Tract of 25 acres, one mile from Pasadena. Abundant water. Good for fruit or alfalfa.

W. H. ATWILL, 332 Oregon ave., Santa Monica. 227

FOR SALE—

BEAUTIFUL WEST ADAMS HEIGHTS.

THE BEST PLACE TO BUY A HOME.

I am offering for sale an elegantly finished and exceptionally well-arranged new 5-room house at 2216 West 21st, adjoining Berkley Square. It has oak floors throughout, all walls are artistically papered, fine fixtures and plumbing, 2 bathrooms, 2 sleeping balconies, large verandas, cement driveway. In fact, it is complete in every detail. Price $6000; reasonable terms. Commission to agents.

A. W. ROSE, owner.
312 H. W. Hellman Bldg. 232

FOR SALE—
OWNER'S SACRIFICE.
Speculated in mining.
Your gain.
$3750.
$500 down, balance like rent.

Good 5-room modern bungalow; basement; lot 50x135 to alley; close-in. Southwest; West Adams car line. Good schools, good churches. This house must be sold at once. I will make the buyer money.

See me at once.
R. T. COOPER.
Main 527, West 3202. 232

FOR SALE—
$4250—New bungalow, 6 rooms, down to date in every way; Wilshire-Westlake district.
$5200—Modern 7-room residence, near Ninth, on Cahuenga. Must be worth $6000 to $7000 in short time.
$2250—Modern built 5-room house; West 20th near Main; lot 50x150.
$2750—Good 5-room cottage, house on Sunset blvd., near Western. Remember, broad gauge rapid car service on this line in 8 days.
$2850—Just finished, modern 6-room bungalow, beam ceilings, slash finish and white enamel woodwork, best ever. Houston, near Grandview, Boyle Heights.
These houses are all good buys, and may be bought on terms.
DENNIS-GORDON CO., 224-7 Security Bldg. Main 5828. A3113.

FOR SALE—
TYPICAL BUNGALOW.
A BEAUTY.
SIX-ROOM MODERN BUNGALOW ON HALF ACRE OF LAND.

This bungalow is just finished and is up to date, and the acre of land is unsurpassed. If you want a home with charming surroundings buy this.

Running time of cars 20 minutes; fare by book 6½ cents; gas, sidewalks, purest water in southern California; healthy elevation and without question the choicest suburban property joining Los Angeles; price only $5000; $500 down, $30 monthly, including the interest.

Home 10945. GEO. W. MOORE,
Broadway 7888. 322 Pacific Electric Bldg.

FOR SALE—
$8000.

Beautiful 9-room home near Wilshire Blvd. and Manhattan Place; practically new; furnace, hardwood floors, and everything strictly modern. Sixty-foot lot. Worth $10,000, but will cut this $1500 for quick sale.

L. E. BOWEN & CO.,
Phone F4811. 1060 Central Bldg. 232

FOR SALE—BARGAIN.
At Sunny Slope. Large 12-room house. Convenient to cars. Lot contains one acre of land.

PACIFIC LAND CO.,
317 Pacific Electric Bldg.
227 F1092. Main 1092. Los Angeles, Cal.

FOR SALE—
$250 CASH. $25 MONTHLY.

Buy a modern large 6 room bungalow in the southwest, on yellow car line, price $2250, all complete.

J. W. DOLAN CO., 329 Grant Bldg. A3764. Broadway 6455. 227

FOR SALE—
5-room bungalow, Ave. 37. Modern, cobblestone fireplace and porch. Lot 50x150. Easy terms.

THE McCARTHY COMPANY,
322 H. Broadway.
Phones—A3861; M1358. 232

FOR SALE—Houses.

FOR SALE—OR EXCHANGE—
PRICE $5000.

Fine 9-room house, practically new. Wilton, Fixtures, near 24th st.

Lot 50x132, east front, driveway, garage, 2 car line, basement, furnace, hardwood floors throughout, furnace, beam ceilings, panelled walls in library and dining-room. Covered sleeping balcony, etc.

$2000 to $3000 cash, good terms.

Would consider good Hollywood exchange.

Call up owner, 23296 or call at
LOS ANGELES INVESTMENT CO.,
Main 2246. 325 S. Hill st. A3113. 232

FOR SALE—TWO FIVE ROOMS AND ONE six-room strictly modern bungalow, new and never been occupied. Living-room with handsome brick mantels, built-in seats and bookcases; beamed ceilings, hardwood floors in living and dining-rooms. Handsome built-in buffet in dining-room. Ideal French kitchen, equipped with cupboards, flour and drawers. Bath with toilet and lavatory with built-in mirror. Corner 28th st. and Walton ave.; east front. These houses have been carefully built by day labor and are beautiful and up to date. Will sell cheap and make terms.

CENTRAL LAND COMPANY,
213 Security Bldg.
Phone—Main 6350; F2906. 2

FOR SALE—WESTLAKE AND WILSHIRE DISTRICT.
$3500 under value, seven-room modern new bungalow, high ground, eight blocks Westlake, six blocks Sunset Park. East front. Lot 50x150. Stone porch, garage 12x16, cement floor, cement, concrete foundation. Elegant stone mantel. Fine fixtures. Piped for furnace. Large sideboard with mirror. Bedrooms, kitchen, bathroom, white enamel. Private 120 ft. boulevard, with 30-foot parkways. Palm trees, lawn, flowers. Owner needs money. Will sacrifice this place for $4500. Terms to suit. Consider lot to $1000.

SEE LUNDEEN FOR HOMES CO.,
Suite 222 Central Bldg., 6th and Main sts. 23

FOR SALE — 826 HARVARD BLVD., A swell east front bungalow, near Wilshire, just finished; 7 rooms and cellar, with tile bathroom, hardwood floors throughout; large living-room, dining-room and den; beamed ceilings and panaled walls; handsome lighting fixtures and mantel; French bevel plate mirror plate glass in each bedroom; bevel plate hard metal mica lights at front entrance; hand-decorated walls and ceilings in dining-room; in every way the best built bungalow in the Wilshire district. Lot 50x132. Full concession to responsible party. Inquire on premises.

HUBBARD & GARDNER, Owners.
324 Douglas Blk.
A7439. Broadway 1297. 2

FOR SALE—OWNER GOING TO SAN FRANcisco, offers bargain in new, modern full two-story residence, eight rooms and bath. Right up to date. Hardwood floors upstairs and downstairs; built-in buffet and bookcase, beam ceiling and panel walls down stairs; white enamel upstairs; large bath, tiled floors, tile fireplaces, electric light, gas. Fine lawn, garden, garage and chicken yard. Concrete drive, street work completed. Lot 50x150; small amount of cash and liberal terms or will exchange for property in San Francisco, or Oakland. Telephone 12288. Location 182 South Virgil ave. Take Similar Bath car to Virgil ave. 27

FOR SALE—
$250 WILSHIRE HOME.

A beautiful artistic bungalow in the Wilshire district. Magnificent view in all directions. The living room is artistic in every particular. Large brick mantel extends to ceiling. There are French doors opening on to a large rear cement porch. Floors are of selected oak. House half block from good car line. Easy terms can be arranged.

IT PAYS TO SEE US.
EDWARDS & WILDEY COMPANY,
Main 9297. 232 Laughlin Bldg. Home 10797.

FOR SALE—
—PICO HEIGHTS—

A strictly modern 5-room house on Arapahoe street, near Pico. Fine high east front lot, size 75x145 to 12 foot alley. This is one of the most delightful residence sections of Los Angeles, and a neighborhood where every one owns their own home. Values here are sure to be appreciated, let me show you. Must sell this month. Will take good clear lot as part payment.

BRUCE SMITH,
234 Wilson Bldg.
Phones—A4441, Broadway 4261. 232

FOR SALE—OR EXCHANGE.
$4000—Mortgage $1400; 6-room cottage, modern; lot 50x150 to alley; east front, close to 16th and Vermont; $200 to $500 cash, or will take lot.

$5000—Clear; 5-room cottage, near Adams and Main; want 7 or 8-room house, West Adams way.

$12,000—Mortgage $4000; three nearly new 5-room houses, near 40th st. and Figueroa st. Want good business property.

GEO. A. CORNELIUS,
534-5 Bradbury Bldg. 232

FOR SALE—SNAP. $2000. SNAP.

Fine large six-room bungalow, new and modern throughout, equipped with every modern convenience, large side shed, fine lawn, shrubbery and flowers; in select neighborhood; vicinity 42nd and Union. Must be sold; no reasonable offer refused.

L. A. DOLTON & CO.,
Broadway 4634. Suite 340 Wilshire Bldg.

FOR SALE—MODERN 5-ROOM HOUSES in the railroad cash district; have sold nine on to 50 houses in this locality; have sold two and three houses to one family and for reference as to fair dealings, would refer you to any customer. These houses are strictly modern and must be seen to be appreciated; if they don't suit, would build to

Realty Liners

FOR SALE— Houses.

FOR SALE—

$6500
$6500
$6500
$6750

LOCATION.
Unsurpassed, beautiful Hollywood, Franklin and Canyon Drive, large lot 60x125 feet, E. F., with a commanding view of Los Angeles and the mountains, near two car lines.

ARTISTIC FEATURES.
Large cement porch, extending across entire front of house; blue brick columns; entrance being of selected quarter-sawed oak with beautiful design of bevel plate glass; tile mantle and hearth, with brass trimmings; built in seats; hardwood floors; electric light fixtures, especially designed, something new and unique. Large front balcony, 6x25 feet. Beautiful shades in all the rooms.

LIVING ROOM.
13x18 feet, polished oak floor, beam ceilings, large plate window 5x6 feet; 3 casement windows in front, 2 piano windows with art glass. The open fireplace and mantle is made of art tile with brass trimmings. Built in book cases and very beautiful electric fixtures, beam and ceiling lights.

DINING ROOM.
12x16 feet, finished in slash grain Oregon pine; polished oak floors, built in buffet, beautiful design; leaded glass doors; large beveled plate mirror; elegant electric fixtures of unique design; built in seat; beam and ceiling lights.

THREE LARGE BEDROOMS.
Woodwork finished in white enamel; large closets, walls beautifully tinted; polished floors. Two of the bedrooms open on to a large balcony 6x25 feet; elegant electric fixtures.

DEN.
9x12 feet polished oak floor; wood work is slash grain Oregon pine; 2 casement windows; fine electric fixtures; large closet in hall for coats and hats.

BATH ROOM.
Tiled feet, finished in white enamel; built-in linen chiffonier and medicine cabinet, with plate mirror; also large trunk and storage room off bath room. Fine bath fixtures.

UPPER HALL.
Has French doors opening out on to a rear balcony large enough for out of door sleeping room; two large linen closets finished in white enamel; hall is finished in pure white enamel; glass knobs on all doors and drawers.

KITCHEN.
11x12 feet, finished in white enamel; built-in cupboards, with all modern conveniences; large screen porch, fitted with laundry tubs, broom closet; also toilet. Basement is 10x15 feet, cement walls and floor; house is piped for furnace heat; also gas.

PRICE $8500. Can arrange TERMS. Best buy in Hollywood. Built by owner, D. S. CLYDE. Phone West 967, residence 2547 West Adams st. Call between 1 and 4 o'clock. Will be at the house, 227 Canyon Drive all day Sunday. Phones A or Main 2943. x22

FOR SALE—BY ARTHUR W. KINNEY CO.

SEE US FOR MODERN HOUSES.

A WILSHIRE BEAUTY.
$11,250—New elegant 11-room house, just off the boulevard, on a large lot, fine stone and cement terrace, back and front porte-cochere, cement drive and garage, large reception hall, dining-room, large living-room and library, all artistic and expensively finished, electric lighting fixtures of special design, beautiful Grayite tile floors, hardwood floors throughout. There are five large sleeping rooms and two baths, large closets, large sleeping porches, and sunshine galore. This is a high class property, in an ideal location, well constructed, up to date in every particular and the best value in the city for the money.

WILSHIRE HOME.
$8250—A new modern, elegant, 5-room residence, only half block from the boulevard on the east front of lot, this means in the heart of the most exclusive section. Handsomely finished and filled with elegant comfort within; beautifully constructed; five sleeping rooms upstairs, including a fine sleeping balcony; hardwood floors throughout; built-in features, fine, solid brass hardware, rooms handsomely decorated; plate glass windows; large stone and cement veranda, basement, furnace, everything to make a home complete.

A PERFECT BUNGALOW.
$5250—This new elegant story and half bungalow is the last word in modern construction; it is perfect, on an east front lot 50x150, only half block from good car line. The interior is the very perfection of elegance, hardwood floors throughout, basement and furnace, tile toilets and lavatories, handsome stone mantel, all those built in conveniences, there are four charming sleeping rooms, good garage, fruit trees, etc. If you want a home this is will appeal to you.

WILSHIRE BUNGALOW.
$5000—Beautiful 7-room new bungalow on large lot on Kingsley Drive, the construction fine, decorations, lighting fixtures all very fine, hardwood floors, piped for furnace; within block east of good car line.
ARTHUR W. KINNEY CO.
719 Mer. Trust Bldg. A2642; Main 8221

FOR SALE—
HERE ARE THREE GOOD BUYS IN SOUTH PASADENA
ON THE EASIEST KIND OF TERMS.
A new 5-room full two-story home, modern every respect, including furnace, garage; beautifully built and cared for; fine lawn, rubbery and flowers. This is in Oneonta Park, in Huntington's famous residence section, which he has taken off the market, so it must change hands; great opportunity, good as a sacrifice. Price $7500. Can make lot $1750.

HERE IS SOMETHING UNUSUAL.
A six-room very artistic bungalow, 61 & 63 "KING." All rooms very large, finished in mahogany, Spanish oak, white oak; has unsurpassed built-in effects; also the finest sunroom; magnificent live oak representing 200 years. The oak alone is worth the price we are asking for the place. Lawn, shrubbery, good sewer. All ready for you to move in. Owner will sell this by the 30th of this month. You will profit by buying his equity. Put $1000 down, $50 per month. Would rent for $60 per month.

HERE IS A LITTLE GEM.
Nice new six-room bungalow, hardwood floors, beamed ceilings, beautiful electric fixtures, fine buffet, dining-room, large living-room, three beautiful bedrooms finished in ivory enamel, and "DANDY" buffet kitchen; also large full-sized lot. Will let you have this for payment, and this is yours for $2500, balance less than rent. It's up to you.

"LOTS"
TO SET YOUR LIFE WE SELL LOTS AT ONEONTA PARK FOR $1100.
A-A-A-Y-O-N-A-Y
INVESTMENT COMPANY,
Central Bldg., Los Angeles. F2092. x22

FOR SALE—
A WILSHIRE HOME.
6 ROOMS, 1¼ STORY; LOT 50x132.
On very high ground north of 6th st. close to car line. 2 nice bedrooms, bath and sleeping porch on 2nd floor; large living room, den, dining room and kitchen on first floor; full basement and furnace; have just inspected this home and pronounce this house to be well arranged and far below the average in price. Terms.
HOLMES-WALTON CO.
GRANT BLDG. 6TH & BROADWAY.
Main 4590. x23

FOR SALE—
TWO NEW MISSION BUNGALOWS.
ONLY $150 DOWN.
BALANCE LIKE RENT.
Two handsome 6-room, strictly modern bungalows, in a neighborhood of the mountains, cement porch and steps, 14-ft. verandas, 2nd coat stucco, woodwork in Flemish oak finish, dainty living-room with built-in features and fireplace, handsome brick mantel and lighting fixtures equal in elegance and design to those found in high residences; also beautiful leather panelled dining-room and dining-room; an ideal white kitchen equipped with cupboards, flour bin and drawers; screen porch and laundry tubs, with lavatory; also conveniently located dressing case; large beveled plate mirror; latest sanitary plumbing; woodwork in bedrooms, bath and kitchen white enamel; every one of its six rooms have new and interesting features and the living-rooms are cozily arranged. These homes have been carefully built for day labor and are dreamful homes. You will agree with me if I can show them. See owner at 450 HARVARD BLVD., between Western ave. car, get off at corner, go south one block.

FOR SALE— ONLY $134.

A WILSHIRE HOME.
6 ROOMS, 1¼ STORY; LOT 50x132.
On very high ground north of 6th st. close to car line. 2 nice bedrooms, bath and sleeping porch on 2nd floor; large living room, den, dining room and kitchen on first floor; full basement and furnace; have just inspected this home and pronounce this house to be well arranged and far below the average in price. Terms.
HOLMES-WALTON CO.
GRANT BLDG. 6TH & BROADWAY.
Main 4590. x23

FOR SALE—
TWO NEW MISSION BUNGALOWS.
ONLY $150 DOWN.
BALANCE LIKE RENT.
Two handsome 6-room, strictly modern bungalows, in a neighborhood of the mountains, cement porch and steps, 14-ft. verandas, 2nd coat stucco, woodwork in Flemish oak finish, dainty living-room with built-in features and fireplace, handsome brick mantel and lighting fixtures equal in elegance and design to those found in high residences; also beautiful leather panelled dining-room and dining-room; an ideal white kitchen equipped with cupboards, flour bin and drawers; screen porch and laundry tubs, with lavatory; also conveniently located dressing case; large beveled plate mirror; latest sanitary plumbing; woodwork in bedrooms, bath and kitchen white enamel; every one of its six rooms have new and interesting features and the living-rooms are cozily arranged. These homes have been carefully built for day labor and are dreamful homes. You will agree with me if I can show them. See owner at 450 HARVARD BLVD., between Western ave. car, get off at corner, go south one block.

FOR SALE— ONLY $134.

FOR SALE— Houses.

FOR SALE—

ANOTHER ONE JUST SOLD.
BUT YOU'LL HAVE TO HURRY.
TERMS. $3300. $3500. $3750. TERMS.

WILSHIRE—BUNGALOWS—WILSHIRE.
FIVE AND SIX ROOMS.
Absolutely the cheapest and best bungalows in the Wilshire district for anything less than $4500, and as artistic as any.
ALL THE BUILT-IN IDEAS.
Bookcases, fireplace, buffet, seats.
Beautiful location—high class restrictions.
SEEING IS BELIEVING.
I am willing to show and compare them with anything you have seen.
You will pay more
when these are sold, if you buy.
Phone 966 for further particulars.
MR. AYRES, Main 5044 or 10175. x23

FOR SALE— ONLY $4250

BEAUTIFUL EAST FRONT 6-ROOM BUNGALOW ON GRAMERCY PLACE.
High ground, choice neighborhood, excellent car service; fine view of the mountains; 50 ft. lot; no fill; two feet above grade; well arranged, nice cellar, furnace, gas and electricity; DON'T BUY UNTIL YOU HAVE SEEN THIS HOUSE.

HOLMES WALTON CO.
6664 GRANT BLDG. 6TH & BROADWAY.
A3010. Main 4590. x22

FOR SALE—
SACRIFICE—WESTLAKE DISTRICT
$7500
COMPLETELY FURNISHED.
Not far from Alvarado st., on the West Ninth st. carline, on one of the high points in this close-in favored section. I can give you a most unusual bargain. An 8-room house nicely furnished, leased till next December at $60 per month; also an elevated lot 50x150, nicely improved; lot alone worth $2000. house in fine condition, four fine bedrooms, a chance to make a thousand dollars in a few months time. PHONE WEST 1013. x22

FOR SALE—

I HAVE SOLD ALL BUT TWO OF MY BEAUTIFUL WILSHIRE DISTRICT BUNGALOWS AND MAKE THIS SPECIAL OFFER FOR ONE WEEK ONLY. THE FIRST PERSON HANDING ME A CHECK, FOR $500 BEFORE THE HOURS OF 9 A.M. AND 5 P.M. ANY DAY THIS WEEK CAN SECURE ONE OF THESE PERFECT 5 ROOM BUNGALOWS FOR $4250. THEY ARE WORTH $4600. AFTER 5 P.M. NEXT SATURDAY NOTHING LESS WILL BUY THEM. HEINEMAN, 14th floor Union Trust Bldg. Phone F5044. Main 3544. x22

FOR SALE—$4650, SOUTHWEST DISTRICT, most artistic bungalow in the southwest; finish and appointments equal to any $5000 bungalow in the city; contains living-room, dining room, breakfast room, kitchen, two bedrooms, den with disappearing bed, music room, elegant bath room and screen porch; beautiful and expensive fixtures, the cleverest built-in ideas you have ever seen, entirely new; built by the owner, who does nothing but the very best work. Phone for appointment and I will gladly show you through. MR. AYRES, Main 5044 or 10175. x23

FOR SALE—FORCED SALE, 433 W. 28TH st., near Figueroa, must be immediately sold. 10 rooms, modern; lot worth $100 foot front; house $4000 or $4500 total. Leased for $50 per month. Terms, mortgage $4000, annual interest $267. This is a paying proposition all the time and as an apartment-house site is worth big money. Look this up and MAKE OFFER FOR EQUITY. Don't bother tenant until you have followed me. No hurry. Address G. box 8, TIMES OFFICE. x22

FOR SALE—PASADENA HOME. SEVEN rooms, hardwood floors, new, modern, up to the times, living room 15x26, dining room, library, kitchen, window seats, conveniences, fireplace, solid grain finish, built-in buffet, butler's pantry, cupboards and cooling closets, laundry tubs, screen porch, double plumbing, lot 200 ft. deep. This place is reasonably worth $10,000 and will be sold at about three-fourths its real value. Address C, box 12, TIMES OFFICE. 22

FOR SALE—
In that rapidly growing and desirable residence district, 24th and 25th sts., just beyond Arlington, two of the swellest bungalows ever built, very attractive, conveniently arranged, one a corner. These are not ordinary houses and must be seen to be appreciated. Prices $250 under value and easy terms. Let us show you. See Mr. Jansen, with C. WESLEY ROBERTS CO., 527 Citizens' Natl. Bank Bldg. Home 24490. Main 5578. x23

FOR SALE—ANOTHER SLAUGHTER—
10-room residence with very large rooms and reception hall, all modern conveniences, 2 baths, fine garage, fine shade and fruit trees, 2 blocks car, corner, lot 50x150. Ex146. Splendid neighborhood, high ground; for the paltry sum of $6250. Call at the house, 2891 Griffith ave., or see Mr. Nimmo, with C. WESLEY ROBERTS CO., 527 Citizens' Natl. Bank Bldg., who has exclusive option on property. Phone A6494, or Main 5578. x22

FOR SALE—$WELLEST SIX-ROOM BUNGALOW in southwest, 37th near Moneta, just completed, six large rooms with bath, oak entry tile screen porch, built for home by day labor, no ordinary contract job. Extra fine kitchen, gas, electricity, sewer, costly fixtures, large lot. Greatest bargain ever offered for $3250 on your own terms.
SWALLOW REALTY COMPANY.
46th and Moneta ave. x22

FOR SALE—
$3500—Modern residence near Magnolia and 12th sts. Fine location and best surroundings. Terms. Let us show this to you.
$15,000—Large lot on 16th st., with 10-room house; makes good home and is ripe for stores and apartment house at any time.
DENNIS-GORDON CO., 228-7 Security Bldg. F7144. Main 5525. x4

FOR SALE—NEW AND MODERN 5 AND 7-room bungalows, located in the northwest; gas and electricity; lot 50x172; this is the best buy in Los Angeles for the money; 5 blocks from Pellissier car; 5 cents to 3rd and high; my price is $4000 and terms on 7-room and $3600 and terms on 5-room bungalow. See P. THOMAS, 709 Grant Bldg. 'Phone 10377. Main 1585. x22

FOR SALE—$3500, A MODERN SIX-ROOM bungalow, in new southwest on Grand ave. car; hardwood floors, beam ceilings, cut stone mantel; two laundry tubs; hot and cold water; three porches; electricity and bath plumbing. This is a real bargain, with a bank loan of $2500, payable $30 per month, interest included. See MATHIS, 301 Security Bldg. Home 26247. 22

FOR SALE—OR EXCHANGE—IDEAL EAST Hollywood bungalow, 5 rooms, close to school, church, stores, city limits; payment down and monthly installments; will secure you home, completely furnished; price only $3600. Would consider clear lot or country property on deal. Take Colegrove car to 1422 ROSETTA ST., or telephone 26279, except Sunday.

FOR SALE—BEAUTIFUL MODERN HOME in Wilshire section, 6 rooms, all beautifully arranged and finished, with every modern convenience, large sightly east front lot. On account of recent business arrangements owner is compelled to move to another section, and will offer very liberal terms. Price $5000. FRANKLIN & WEBSTER, 313 H. W. Hellman. x22

FOR SALE—IN UNIVERSITY DISTRICT, $2750—50x141; modern 5-room bungalow, on W. 21st near Hoover; great variety of ornamental and fruit trees, flowers, etc.; a most delightful home; lot alone worth $2500; easy terms, or liberal discount for cash. REGULAR COMMISSION TO AGENTS. J. B. LEIBEE, 932 International Bank Bldg. A5443, Broadway 3022.

FOR SALE—$-ROOM HOUSE, MODERN, on a fine, large lot, near good car. $5700; $2500 cash, $35 per month.
7-room bungalow, modern, on good car line. $4500; terms easy. See it.
We have the best and many of them.
H. SAM NEWLOVE.
434 South Hill. Bdwy. 2470. 68614. x22

FOR SALE—
WILSHIRE HOME.
9 rooms new and strictly up to date, 40x 150 foot lot, 900 St. Andrews pl. Come and see it today. The cheapest place in the swell Wilshire district. Price only $6500. See Mr. Nimmo, with C. WESLEY ROBERTS CO., 527 Citizens' Natl. Bank Bldg., Home A4694. Main 5578. x22

FOR SALE—GREAT BARGAIN.
Apartment house site, on very high ground; finest view in the city; frontage on S. Flower, 200x185 ft., containing fine 8-room cottage. Address OWNER, E. box 60, Times Office. 22

FOR SALE— $3500. RARE BARGAIN. Six-room handsome, new bungalow, on east front lot, in southwest; oak floors, artistic lighting fixtures and many items of refinement. See this before buying. Owner pressed for cash, may accept best offer this week.
24647. 1407 Security Bldg. Main 66.

FOR SALE—$2300; $400 CASH, SOUTHWEST; new 6-room bungalow; hardwood and polished floors throughout; seats, bookcases, massive stone mantel, linen ceilings, large swell front buffet, bedrooms, bath and buffet kitchen in white enamel; cozy breakfast-room; 3 laundry tubs. Compare it with others at $2600; easy terms. PITTSBURG REAL ESTATE CO., 311-17 Laughlin Bldg. x22

FOR SALE—OR EXCHANGE—
HUNTINGTON BEACH.
$2000—Business lot, Main st.
$1000—Business lot, Ocean ave.
$1000—Residence lot, near Huntington Inn.
$1200—2 lots, cor. Walnut and 13th sts. Most residence st near the beach.
City or country property.
Address DR. KISTLER, 2145 Vermont ave., city.

FOR SALE— Houses.

FOR SALE—

$4250—5-ROOM HOUSE, SCREEN porch, lot 50x139, E. of seventh st. line, $250 cash, $35 month, interest included.

$3300—7-room house, fine large sightly lot, near E. First car line. $450 cash. $40 per month.

Your equity in these properties would be worth money at any time. Why pay rent? E. M. JOHNSON, 326 Douglas Bldg. x22

FOR SALE—$750 WILL BUY 4-ROOM house on Gardena ave., Los Nietos; 60 alley. Fenced, planted to trees and trees, street work done and paid for. This is selling you the lot and giving you the improvements that cost over $500 for nothing. On 2 car lines, 35 minutes from spring and 2nd sts. Call us up quick if you want this bargain. ANDERSON REALTY CO., 4301 E. First st. Phone Boyle 744. Home 41041.

FOR SALE—
BUNGALOWS.
WE HAVE 3 ALMOST COMPLETED IN SOUTHWEST.
ON EASY TERMS.
WE ARE THE OWNERS
AND CAN MAKE THE PRICES LOW.
SEE US AT ONCE.
HOPPER-MAC FARLAND CO.,
A1261. 402 LAUGHLIN BLDG. MAIN 244.

FOR SALE—
4-ROOM HOUSE
AND
ELEVEN LOTS,
BETWEEN LOS ANGELES AND BEACH,
FOR $1400;
$150 CASH, BALANCE $12 PER MONTH.
E. L. HOPPER & SON,
402 LAUGHLIN BLDG.

FOR SALE—BARGAINS, THREE NEW bungalows, modern, full size lots, improvements made, gas, electric, sewer, near office. Small payment down, balance, monthly.
4 rooms, $1200—$200 cash, balance $25 month.
5 rooms, $1400—$200, cash, balance, $25 month.
6 rooms, $2250—$150 cash, balance, $30 month.
Payments including interest. Call 324 W. Vernon, near Moneta. PHONE SOUTH 4797.

FOR SALE—NEW 4-ROOM HOUSE, SCREEN porch, large lot, near st. seventh st. line, $25 down, $15 per month, including interest.

$1200—5-room house, lot 50x150, all improved, gas and electricity. 932 E. First st., line. $100 down, $20 per month.

If you are looking for a good home, call and see me at 324 Douglas Building. E. W. SWINNEY.

FOR SALE—$750 CASH, BALANCE LIKE rent; takes swell new modern bungalow, 45th st., near Moneta, six rooms, bath, hardwood floors, buffet, mantel, wash trays, large screen porch, sewer, gas, electricity. Extra large cabinet kitchen. Everything up to date and never occupied. See this. SWALLOW REALTY COMPANY.
46th and Moneta ave. x22

FOR SALE—BARGAIN, 1½ STORY EIGHT-room bungalow, furnished with fine furniture, garage, lot 50x150, nice lawn, property worth $5000; will sell for $4000; terms. On 61st and Figueroa.
Five room modern cottage on 30th street, near Main; bargain; $2200; terms.
BROWN & THOMPSON, 314 Lankershim Bldg. F1741; Main 1180. 22

FOR SALE — IN SOUTHWEST, FOUR houses, just completed by contractor; must sell at once. Party with $1000 amount of cash can make his own terms on these properties.

See WEBBER & LEE,
213 Merchants' Trust Bldg.
'Phone A7287. 24

FOR SALE—LAST CHANCE TO BUY MY home at bargain price before it is rented for 1 year at $75 per month, furnished. Close in, east front residence; 9 rooms, 4 bedrooms; will be rented by Sept. 1 if not sold prior. Want my equity cash; $1500 down does the work. Price is right. Agents, kindly list. 1447 BONNIE BRAE. Home 22146. 22

FOR SALE—MODERN COTTAGE.
ONLY $1850.
2140 E. 29TH ST.
New, modern 5-room, can't be duplicated for $500 more, but got it in the hands of owner; this built-up 2-in-1; take car to Adams and Western ave., Agents list. FULCHER, room 720, 453 S. Hill st. F1784. Block door unlocked. x22

FOR SALE—FINE MODERN 5-ROOM RESIDENCE, LOCATED IN SOUTHWEST SECTION OF THE CITY, ON HIGH GROUND, GARAGE, TREES, FLOWERS, CEMENT WALKS, ETC. THIS PLACE IS SOLD IN THE NAME OF THE OWNER AND MUST BE HAD BELOW THE MARKET VALUE. W. T. MICHALL & SON, 204 COULTER BLDG. 27

FOR SALE—BY OWNER.
A fine new five-room bungalow at 1380 W. 12th st., for terms. Steamed ceilings, gas and sewer connections. Electric lights, a fine lawn started, also trees, roses, vines, etc. Call for a small payment down. Now occupied by owner, but could give immediate possession. HOME 'PHONE 74615. 22

FOR SALE—$81 E. 47TH PLACE, 6-ROOM modern bungalow, $1300; $200 cash, balance $20 per month, including interest; oak floors, beam ceilings, paneled walls, built-in bookcase and writing desk; 3 bedrooms, white enamel; concrete cellar; gas, sewer and electricity. M. E. OSWALD. 324 E. 47th st. 'Phone South 4093. 22

FOR SALE—BY OWNER. NEW 6-ROOM bungalow. Has mantel, built-in writing desk, buffet, bookcase, window seats, beam ceiling, hardwood floors, tiled bath, reception hall, beautiful light fixtures, cellar. Just off Moneta car line, on 52d st. Owner on place. $2000 cash, balance to suit. 324 W. 52D ST. 22

FOR SALE — NICE, MODERN, 5-ROOM bungalow, near Figueroa; has hardwood floors, laundry tray, cobblestone front, elegant fixtures, piped for gas, hot and cold water. Everything first-class. This fine place can be had at our price, small payment down. Get key at 321 West 52rd st.
A8296. See J. W. DOLAN CO.,
Bldwy. 6890. 327 Grant Bldg. x22

FOR SALE—FIVE ROOMS, MODERN, large attic, barn and corral, large apricot and walnut trees; lot 50x144 to alley; 50 ft. boulevard; street improvements and surroundings first class; $2500; car fare 5c, commutation. E. H. DIEHL, 603 Miramonte Blvd. Waits car to Merrill avenue. Two blocks west.

FOR SALE—NEW SEVEN ROOM BUNGALOW on corner lot, large living room, basement, large dining room, four sleeping rooms, large sleeping porch and large front porch; will take $1000 cash and balance easy; snap for some one. Or will take good lot in part payment. Owner, 1144 SOUTH MAIN ST. F4678. 22

FOR SALE—BY OWNER.
Modern 5-room house in the beautiful southwest residence section near Figueroa st. and within ten minutes of Third and Broadway, on Grand ave. car line; must sell and will sell. Will consider part trade.
See SMITH,
A4444. 224 Wilcox Bldg.

FOR SALE—
YOU OUGHT TO KNOW
ENOUGH
to pay home rent to
YOURSELF.
THE McCARTHY CO.
Building new bungalows for $1300 to $2000; $75 to $200 down, $15 to $25 month. 261 N. Broadway. MAIN 3400. F7285. x22

FOR SALE—$3600 UNDER THE MARKET, beautiful new 5 room bungalow, lot 45x150, with orange trees; electricity, gas and street improvements, two porches, oak floors and beam ceilings, brick fireplace, leather panelling, 25 minutes from 4th and Spring and 7 cent car fare. 903 MONTROSE ST., South Pasadena, or Phone ALFRED, F5344, Los Angeles. 22

FOR SALE—$7500 NEW HOME.

1270 Fifth ave., Country Club, Pico car.

HOME BUILDING CO. Phone 26445. x24

FOR SALE—STRICTLY MODERN 5-STORY new 5-room house, east front, 56-foot lot, lawn and fence; 5 bedrooms with large clothes closets; one enclosed outside sleeping room. East of Hoover, 1½ blocks of Bimini Baths car 50 minutes from business center. Price to immediate purchaser, $4900, terms to suit. PHONE OWNER 23235. 22

FOR SALE—ON 54TH STREET NEAR FIGueroa, only $2300, very lowest terms, 6 rooms and bath, swell buffet, cabinet kitchen, excellent built-in bookcases, desk, gas, electricity and best car service in this city. If you really want a home you will buy this one.
SWALLOW REALTY COMPANY.
46th and Moneta ave. x22

FOR SALE—HOUSES.

Elegant new bungalow, 4 rooms; strictly modern in every particular; No. 350 W. 58th st. between Moneta and Figueroa. Price $2500, terms. Want cash, mortgage, trust deed or lot as first payment. J. C. CRIBB, owner, 430 Security Bldg. x22

FOR SALE—
NEW and CLASSY 7-ROOM bungalow, 1352 THIRD ave., Pico Heights car. GRAND location; MOSAIC floor in bath-room. Mahogany ONE-piece tank, enamel DRAIN board; ELEGANT breakfast AND music ROOMS; BEAMED CEILINGS, etc. TERMS. PHONE 26416, or 71196. 22

FOR SALE—ONE OF THE MOST ELEGANT
Homes
On a beautiful sightly lot.
Westlake.
At under cost today.
$7000.
Eight rooms.
C. P. DETOR. 213 W. 3d st. A4331. x22

FOR SALE—$900.
Four-room house on level lot, 2 blocks from car line, in Belvedere, east of Indiana st. Can sell this place $25 cash and $15 per month. Best value for the money in Los Angeles. See W. H. JONES, 200 Pacific Electric Bldg., 5th and Main sts. Home 10241; Broadway 7492. 22

FOR SALE— Houses.

FOR SALE—BARGAIN; NEW, MODERN 9-room, 2-story house; lot 50x125; east front; finest location in the city. This house has all the conveniences there is to be had; the price is $1000 below the value. Price $6000, $1000 cash, balance to suit.
THE BAYER-THOMPSON-IRONS CO.
'Phone Main 1286, A3853. (360) 319 S. Hill st. x23

FOR SALE—OWNER HAS GIVEN A FEW days more to dispose of the 8-room house on lot 75x200 in Southwest. Fruit and shade trees. $4000. Take $3000 to handle this, balance mortgage. If you can make a good cash payment, can sell you a nice 6-room 2-story house cheap. L. S. McKINNEY & CO., 241 Douglas Bldg. x22

FOR SALE—GOING TO BUILD? IF YOU own a good lot we will take a 5-year straight mortgage for the price of the house at 6 per cent. Interest and guarantee to please you. No commission or delay. Plans free.
E. S. WILLIAMSON CO.,
202-4 Grant Bldg. x22

FOR SALE—BY OWNER, LARGE MODern 6-room cottage, lot 50x130 ft. to 20-ft. alley. Rear of the lot, just room for a small warehouse. On West First street, walking distance of business center. Price $3500; payments $2500 cash, balance three years, address room 329 STIMSON BLDG. Phone 10219. x22

FOR SALE—SACRIFICE. MY LOVELY 6-room modern bungalow, oak floors, 2 buffets, enameled bedrooms, large living porch, large shade trees, 2-room cottages in rear; close in. Must be seen to be appreciated. Best buy in city. I must sell. Cut price from $5000 to $4200; easy terms. PHONE SOUTH 2358. 22

FOR SALE—$250 CASH, BALANCE $25 PER month, including interest, special opportunity, never such a bargain before offered. A nice new six room bungalow in Boyle Heights. Don't miss this opportunity. Apply at once to
BEN WHITE, No. 204 Bryson Block. 24

FOR SALE—TWO OF THE BEST BUNGAlows in this city. Just completed, one of six and one of seven rooms. Intended for the best people. 620 and 640 Heliotrope Drive, Windermere Park. Low price, liberal terms, location and quality considered. Go out and look them over. E. M. McGELLEN 240 Lankershim Bldg.

FOR SALE—7-ROOM MODERN COTTAGE, gas, electricity and sewer, hardwood floors in living, dining-room and den; large lot, lawn and flowers, good street improvements; located at 1347 W. 36th place, near Western ave. Price $4600, terms. See O. P. THOMAS, 709 Grant Bldg., owner. 'Phone 26277, Main 1585. x22

FOR SALE—OR EXCHANGE—
Mr. and Mrs. A. Richardson, No. 238 Andrews, has a beautiful 12 room home, new and worth $12,000, and a bargain at this price. He must sell and will take vacant or improved property part payment. See him there or A. S. HEINEMAN, 14th floor Union Trust Bldg. F5344. Main 3544. x22

FOR SALE—TWO SIX ROOM COTTAGES, extremely well finished and thoroughly modern; lot 40x170 to alley; adjoining beautiful park; either one or both bought cheap on very easy terms; only one block from three car lines. See F. E. EDMISON & CO., corner 54th and Vermont. Phone South 416. 22

FOR SALE—BEAUTIFUL 6-ROOM BUNGAlow, oak floors, beam ceilings, wall bed, bookcase, writing desk, elegant fixtures, massive mantel, furnace, basement, porch across front. Small payment down, balance like rent. Must sell. MONETA AVE. REALTY CO., cor. Moneta and Vernon. South 2284 Bdwy. 22

FOR SALE—OR EXCHANGE—MY EQUITY of $1300 in swell new five room bungalow in Miramonte Park tract; paneled walls, hardwood floors, mantel, buffet, etc.; mortgage $1340; will exchange equity for good lot up to $1500, balance cash. CHAS. MAHAN, Palace Market, Fourth and Central. 22

FOR SALE—HERE IS A FINE NEW 5-room bungalow, up to date in every respect; must be seen to be appreciated; only 13 minutes from Temple Block, near 3 car lines; only ½ block from best car line in city in a fine residence section; only $2600 and only $540 cash. Phone MAIN 6765. 22

FOR SALE—MUST SELL; 5-ROOM COTtage; all conveniences; electric lights and gas; also electric fixtures; porcelain bath and toilet; streets and sewers made; corner lot, 50x150; close to an alley. Brooklyn Heights property. Reasonable price for cash, or easy terms. 2407 FAIRMOUNT ST. 'Phone Boyle 1138. 22

FOR SALE—VERMONT SQUARE, 6 ROOM bungalow, hardwood floors, beam ceilings, paneled walls, bookcases, mantel, wooden drain, board, etc.; lot 50x148, north front; price $3600; $500 cash. 1324 West 46th st. Or inquire of R. C. O'HAVER, corner Vernon and Dalton. Phone West 588. 22

FOR SALE—NEW BUNGALOW, BUILT-IN features, hardwood floors, beam ceiling, furnace, large high lot overlooking park; grand view; best air in city; fine residence neighborhood; convenient to car; $500 cash, owner is permitting. 1939 SANTA CRUZ ST. Phone 54306. 22

FOR SALE—BARGAIN, NEW, MODERN 5-room, 2-story house, lot 35x135, east front, fine location, southwest, on high ground, worth $7000; $2000 cash, balance to suit.
HILDESHEIM & SCHILLER,
809 Delta Bldg.
Phone F7438. Main 3626. x22

FOR SALE — BY OWNER, MODERN CEMENT house, corner, 200x282; all set to table grapes, berries and family orchard; barn, chicken corral; 1 block south of car line and County Hospital; price $4,000; will be bought for less than value of one or two other interest. J. L. STAFFORD, East San Gabriel. 22

FOR SALE—$4300, 7 ROOM STRICTLY MODern bungalow, West 39th st between Budlong and Normandie, hardwood floors, beamed ceilings, paneled walls, built-in bookcase and writing desk; 3 bedrooms, white enamel; concrete cellar; gas, sewer and electricity. M. E. OSWALD. 324 E. 47th st. 'Phone South 4093. 22

FOR SALE—BY OWNER. NEW 6-ROOM bungalow. Has mantel, built-in writing desk, buffet, bookcase, window seats, beam ceiling, hardwood floors, tiled bath, reception hall, beautiful light fixtures, cellar. Just off Moneta car line, on 52d st. Owner on place. $2000 cash, balance to suit. 324 W. 52D ST. 22

FOR SALE — NICE, MODERN, 5-ROOM bungalow, near Figueroa; has hardwood floors, laundry tray, cobblestone front, elegant fixtures, piped for gas, hot and cold water. Everything first-class. This fine place can be had at our price, small payment down. Get key at 321 West 52rd st.
A8296. See J. W. DOLAN CO.,
Bldwy. 6890. 327 Grant Bldg. x22

FOR SALE—FIVE ROOMS, MODERN, large attic, barn and corral, large apricot and walnut trees; lot 50x144 to alley; 50 ft. boulevard; street improvements and surroundings first class; $2500; car fare 5c, commutation. E. H. DIEHL, 603 Miramonte Blvd. Waits car to Merrill avenue. Two blocks west.

FOR SALE—NEW SEVEN ROOM BUNGAlow on corner lot, large living room, basement, large dining room, four sleeping rooms, large sleeping porch and large front porch; will take $1000 cash and balance easy; snap for some one. Or will take good lot in part payment. Owner, 1144 SOUTH MAIN ST. F4678. 22

FOR SALE—BY OWNER.
Modern 5-room house in the beautiful southwest residence section near Figueroa st. and within ten minutes of Third and Broadway, on Grand ave. car line; must sell and will sell. Will consider part trade.
See SMITH,
A4444. 224 Wilcox Bldg.

FOR SALE—
YOU OUGHT TO KNOW
ENOUGH
to pay home rent to
YOURSELF.
THE McCARTHY CO.
Building new bungalows for $1300 to $2000; $75 to $200 down, $15 to $25 month. 261 N. Broadway. MAIN 3400. F7285. x22

FOR SALE—$3600 UNDER THE MARKET, beautiful new 5 room bungalow, lot 45x150, with orange trees; electricity, gas and street improvements, two porches, oak floors and beam ceilings, brick fireplace, leather panelling, 25 minutes from 4th and Spring and 7 cent car fare. 903 MONTROSE ST., South Pasadena, or Phone ALFRED, F5344, Los Angeles. 22

FOR SALE—$7500 NEW HOME.

1270 Fifth ave., Country Club, Pico car.

HOME BUILDING CO. Phone 26445. x24

FOR SALE—STRICTLY MODERN 5-STORY new 5-room house, east front, 56-foot lot, lawn and fence; 5 bedrooms with large clothes closets; one enclosed outside sleeping room. East of Hoover, 1½ blocks of Bimini Baths car 50 minutes from business center. Price to immediate purchaser, $4900, terms to suit. PHONE OWNER 23235. 22

FOR SALE—ON 54TH STREET NEAR FIGueroa, only $2300, very lowest terms, 6 rooms and bath, swell buffet, cabinet kitchen, excellent built-in bookcases, desk, gas, electricity and best car service in this city. If you really want a home you will buy this one.
SWALLOW REALTY COMPANY.
46th and Moneta ave. x22

FOR SALE—HOUSES.

Elegant new bungalow, 4 rooms; strictly modern in every particular; No. 350 W. 58th st. between Moneta and Figueroa. Price $2500, terms. Want cash, mortgage, trust deed or lot as first payment. J. C. CRIBB, owner, 430 Security Bldg. x22

FOR SALE—
NEW and CLASSY 7-ROOM bungalow, 1352 THIRD ave., Pico Heights car. GRAND location; MOSAIC floor in bath-room. Mahogany ONE-piece tank, enamel DRAIN board; ELEGANT breakfast AND music ROOMS; BEAMED CEILINGS, etc. TERMS. PHONE 26416, or 71196. 22

FOR SALE—ONE OF THE MOST ELEGANT
Homes
On a beautiful sightly lot.
Westlake.
At under cost today.
$7000.
Eight rooms.
C. P. DETOR. 213 W. 3d st. A4331. x22

FOR SALE—$900.
Four-room house on level lot, 2 blocks from car line, in Belvedere, east of Indiana st. Can sell this place $25 cash and $15 per month. Best value for the money in Los Angeles. See W. H. JONES, 200 Pacific Electric Bldg., 5th and Main sts. Home 10241; Broadway 7492. 22

FOR SALE— Houses.

FOR SALE—MUST BE SOLD. MODERN 5-room house, near Chester Place, large lot; $1850, will handle one equity. This is a nice home, and can be had at a sacrifice price. Address owner, C. box 227, TIMES BRANCH OFFICE. x22

FOR SALE—NEW 4-ROOM COTTAGE, NO. 701 Sierra st., lot 40x400 feet; price $1250; cash $50, balance in payments of $15 per month. Here is your opportunity to get a home of your own at just what you are now paying as rent. NOURSE & CO., 202 L. A. Trust Bldg. Tels. A7502, Broadway 1811. x22

FOR SALE—ONLY $3000, TWO BLOCKS from 4th and Figueroa; close-in flats; 7-room upper, 6-room lower; always rented. This is an extra snap for some one looking for both a home and an investment. Full particulars from E. W. McAFEE, 734 Security Bldg.

FOR SALE — NEAR CENTER OF CITY, with country surroundings, 7-room house; modern conveniences, barn,

FOR SALE—
City Lots and Lands.

FOR SALE—

THE BEST HOME SITE.
THE BEST HOME SITE.
THE BEST HOME SITE.

OUR IDEA OF THE BEST HOME SITE

IS A LOT 80 TO 150 FEET WIDE, OF DEPTH TO SUIT UP TO 250 FEET, ON A HILL TOP, IN THE WESTERN DISTRICT.

THE BUILDING PROTECTION SHOULD BE SUCH THAT ONLY HIGH-CLASS HOMES ARE BUILT WITHIN SEVERAL BLOCKS OF YOUR LOCATION.

AT LEAST TWO SYSTEMS OF CAR LINES SHOULD BE AVAILABLE, TO AFFORD CONVENIENT SERVICE AND TRANSFERS.

THE HOME SHOULD BE CONVENIENT TO THE GREAT SUBWAY RIGHT-OF-WAY, WHICH AFFORDS FOR THE NEAR FUTURE VERY QUICK TRANSIT TO AND FROM THE BUSINESS DISTRICT.

ASPHALT PAVEMENT SHOULD EXTEND FROM THE BUSINESS CENTER OF THE CITY TO THE HOME SITE.

THE STREETS SHOULD BE WIDE, SAY 250 FEET, WITH BROAD PARKINGS, 20 FEET IS ABOUT RIGHT, AND CEMENT WALKS NOT UNDER 7 FEET IN WIDTH.

THERE SHOULD BE A VARIETY OF SHADE AND ORNAMENTAL TREES, SET IN AT LEAST 4 ROWS ALONG THE WIDE PARKINGS.

THERE SHOULD BE AN ATTRACTIVE VIEW, UNOBSTRUCTED NOW, AND, MORE IMPORTANT, WHICH CANNOT BE OBSTRUCTED IN THE FUTURE.

THESE AND OTHER ADVANTAGES EQUALLY DESIRABLE ARE ALL ENJOYED IN VICTORIA PARK, THE HANDSOME RESIDENCE PARK BEING RAPIDLY DEVELOPED IN THE EXCLUSIVE WESTERN SECTION.

IT IS OF INTEREST TO EVERY ONE WHO NEEDS, OR WILL NEED, A FIRST-CLASS HOME SITE, TO SEE VICTORIA PARK. TELEPHONE FOR AUTOMOBILE APPOINTMENT, OR TAKE PICO HEIGHTS CAR (NOT WILTON PLACE CAR) TO THE PROPERTY.

PRESENT PRICES ARE VERY LOW, AVERAGING ONLY ABOUT $40 PER FRONT FOOT, WHILE OTHER SIMILAR PROPERTY BRINGS $80 TO $150. FRONTAGE IN VICTORIA PARK WILL SOON BE ADVANCED TO ITS INTRINSIC VALUE.

DAVID BARRY & COMPANY,
211 TO 216 UNION TRUST BLDG.,
SOUTHEAST CORNER SPRING AND FOURTH STREETS. MAIN 4062. Pasa. 822

FOR SALE—

$575.
$625.
$675.

GO WITH THE CROWD.

BUY WHERE THE CITY GROWS.

IN THE CENTER OF PROFIT MAKING

JEFFERSON ST. PARK.
JEFFERSON ST. PARK.
JEFFERSON ST. PARK.

GAS PIPED TO EVERY LOT.

TWENTY MINUTES FROM BROADWAY AT JEFFERSON AND ARLINGTON CARS.

HANDSOMEST CLOSE IN SUBDIVISION IN GREATER LOS ANGELES.

FINE LOTS IN THE FINEST LOCALITY. SCORES OF BUNGALOWS NOW BUILDING.

OUR JEFFERSON ST. PARK TRACT HAS BEEN THE BEST SELLER IN LOS ANGELES. IT IS THE FASTEST GROWING AND BEST SECTION SOUTHWEST. IT IS NOW BUILT UP ALMOST SOLIDLY WITH BEAUTIFUL HOMES. VALUES ARE ADVANCING DAILY. EVERY LOT BUYER THERE HAS MADE MONEY. YOU CAN DO THE SAME.

WE ARE NOW IMPROVING THE SOUTH HALF OF THIS SUPERB TRACT. THE STREETS ARE BEING GRADED AND OILED—SIDEWALKS ARE BEING LAID. WATER IS BEING PIPED TO EVERY LOT. SHADE TREES WILL BE PLANTED. EVERYTHING WILL BE HIGH CLASS WITH SPLENDID RESTRICTIONS—GAS AND ELECTRICITY NOW ON TRACT.

WE NOW OFFER YOU FIRST SELECTION OF THESE CHOICE LOTS FOR $25 CASH AND $10 MONTHLY. SEE THEM AND MAKE YOUR RESERVATIONS NOW. SPECIAL DISCOUNTS FOR CASH OR BUILDING.

THEY WILL BRING $1000 WITHIN A YEAR. AN IDEAL INVESTMENT FOR THOSE OF MODEST MEANS.

GO OUT SUNDAY.
ON WEST JEFFERSON CAR (RED OR GREEN CARS) TO END OF LINE AT ARLINGTON ST. YOU WILL FIND OUR BRANCH OFFICE THERE WITH COURTEOUS SALESMEN.

ARTHUR W. KINNEY CO.,
SOLE AGENTS,
329 MERCHANTS' TRUST BUILDING,
257 S. BROADWAY.
'PHONES—A3262, MAIN 2222. x22

FOR SALE—BARGAIN LOTS.

These are all actual sacrifices, as the lots must be sold and the prices have been cut to make quick sales possible. Compare them with others and satisfy yourself.

$1400—50x150, near Avery and Santa Monica ave.; 5-cent fare. Away under value.

$1250—Corner, 50x145, to 20-foot alley, N.W. corner 49th Pl. and Wadsworth, 1 block west Central ave. car line. Opportunity to build 2 cottages and obtain good income, or sell single at good profit.

$1000—50x150, on beautiful Winona boulevard, ½ block south of Prospect ave. car lines, Hollywood; near 5-cent line; 15 minutes from business center; $2000 building restrictions. Terms.

$350—40x135, E. 55th st., near Central ave., with 5-room house.

$1850—40x125, Harvard blvd., near 10th; a good lot, cheap; all street work paid.

$1950—50x150, nice high lot, near W. 9th and Westmoreland; worth $2400.

$2100—40x190, E. 16th st., near San Pedro; close in and good for mfg. purposes; cheap.

$1000—40x144, corner Bellevue ave. and Philbin (Hampart) st., state property; must be sold immediately, hence bargain price.

$600—42x146, Philbin pl. (Rampart,) adjoining above; 15 minutes from center city.

$900—40x132, cor. E. 56th and Naomi; a beautiful residence corner. Estate property; must be sold—$1600 hereafter refused.

$2500—50x132, northwest corner Adams and Congress; cheapest corner on the street.

$2250—54x146, W. 24th, near Vermont ave., a snap. Estate property, and must be sold—$2400 refused heretofore.

$625 — 50x132, northwest corner Adams and Congress; $1000 under value. Must be sold at once.

CROAKE & McCANN, 229 Douglas Bldg.
'Phones—A1382, Main 5468. x27

FOR SALE—BARGAIN LOTS.

SNAP.
IN VERMONT AVE. SQUARE.
ON CORNER, $1125.
Raymond and 46th sts., worth $1500.

E. F. VERNON & CO., Sole Agents.
329 Grant Bldg. Phone A3262. x22

FOR SALE—
City Lots and Lands.

FOR SALE—

MANCHESTER
HEIGHTS.
LARGE LOTS.
$25 AND UP,
SOUTHWEST.
THE CENTER OF ACTIVITY.
IMPROVEMENTS ALL IN.

Call for free tickets and go out.
INVESTIGATE NOW.

5c FARE.

The 5c fare which has just been granted to the residents of this district, the expenditure of $60,000 on the Agricultural Park and the consideration of San Pedro with Los Angeles is causing great activity in homeseekers as well as speculators to put their money in this selected location. The elevation gives a clear view of Los Angeles and the mountains.

$25 CASH AND $10 MONTHLY.

These lots are at the southwest corner of Vermont and Manchester ave., high and level with a gradual eastern slope, accessible to the ocean breeze, right in the course of San Pedro and Wilmington, where $6,000,000 will be spent for improvements.

30 minutes from Second and Spring streets. Take Redondo car marked "Strawberry Park," or via Sunnyside, in front of our office. Tell conductor to let you off at Manchester ave.

MANCHESTER HEIGHTS.
FREE TRANSPORTATION DAILY
FROM OUR OFFICE.

OFFICE OPEN SUNDAY
TO GIVE FREE TICKETS.
HOME A3374; SUNSET MAIN 826.

GRIDER-HAMILTON-OSWALD CO.,
325 W. Second St.

x21

FOR SALE—
MINES & FARISH,
233 SOUTH HILL ST.
LOT DEPARTMENT.
BARGAINS FOR BUILDERS.
SCHMIDT HEIGHTS—SCHMIDT HEIGHTS.
ONLY 3 BLOCKS NORTH OF WILSHIRE BLVD.
NEW HAMPSHIRE ST.
BERENDO STREET.
CATALINA STREET.

THIS IS ONE OF THE FINEST TRACTS IN THIS HIGH CLASS RESIDENCE DISTRICT. WIDE STREETS WITH EVERY LOT COMMANDING A FINE VIEW OF THE HOUSING ALL EMPLOYED IN THE BUILDING OF THE DEPOT, WATER, GAS AND ELECTRICITY. FIRST CLASS BUILDING RESTRICTIONS. FOUR CAR LINES PASSING THE TRACT WITHIN A BLOCK. SPECIAL PRICES TO PARTIES WHO WILL BUILD AT ONCE. WE WILL MAKE THE FOLLOWING LOW PRICES FOR CASH AND BUILDING.

$1500—CATALINA ST., 60x155.....$1000
$1300—BERENDO ST., 50x155.....$1000
$1200—BERENDO ST., 60x155.....$1200
$2500—NEW HAMPSHIRE ST., 60x150.....$2000
$2500—NEW HAMPSHIRE ST., 60x150.....$2250

REMEMBER ALL THE ABOVE LOTS ARE CHOICE RESIDENCE SITES IN THIS ELEGANT WILSHIRE BLVD. DISTRICT, RIGHT AMONG THE FINEST HOMES IN OUR CITY, WHERE VALUES WILL INCREASE 50 PER CENT. WITHIN THE NEXT YEAR.

LOT DEPARTMENT.
MINES & FARISH,
233 S. HILL ST. x22

FOR SALE—

WHITMORE PARK.
WHITMORE PARK.
WHITMORE PARK.

THE CREAM OF THEM ALL.

50 FT. LOTS, $600.
60 FT. LOTS, $700.

EASY TERMS.
EASY TERMS.

Located on Central ave. One of the best paved streets in the city.

BEST CAR LINE IN CITY.
DIRECT TO TRACT.

Car every 2 minutes.
Transfers to all points.

$20,000 worth of street improvements contracted; 4-inch water mains to all lots.

Schools, churches and all kinds of business houses close at hand.

This is the first advertisement and we can show more advance sales than any other tract on the market.

Call for maps and conveyance to tract or go direct on Central-ave. car and tell conductor to let you off at WHITMORE PARK.

WHITMORE PARK CO.,
204-205-206 FROST BLDG.
Second and Broadway.
A7168. Main 2750.

Branch office,
Corner Sixteenth and Central aves.
DRAPS IN BUNGALOW LOTS.

FOR SALE—

$1250—7th ave., near Adams.....50x150
$1250—8th ave., near Washington.....50x150
$1200—8th ave., near Adams.....50x140
$1300—Gramercy Place near Linden..50x150
$1400—Kingsley Dr., high, elevated...50x150
$1400—Ardmore near Third st.....50x160
$1300—Iris st. near Wilshire.....45x125
$1500—8th ave. near Washington.....50x150
$1900—Western ave. near W. Adams.50x140
$1400—Manhattan Pl. nr. 4th st.....50x150
$1800—Gramercy Pl., E. F., nr. 8th..50x135
$1800—Western ave., 2 blks. Wilshire.60x129
$2000—Western ave., E. F., nr. 8th..60x135
$2000—8th st. near Cimarron.....50x125
$2100—Dorchester near Western ave..48x125
$2200—Wilton Pl. near Washington...48x140
$2400—Eighth st. near Hoover.....50x135
$2400—Harvard blvd. near Wilshire..50x125
$2500—Western ave. near 18th.....50x200
$2500—Normandie, corner, nr. 8th.....55x160
$2700—Westmoreland nr. Washington.50x162
$2700—Ardmore, cor., nr. Wilshire....50x152
$7000—Kingsley Dr. cor. nr. Wilshire.98x150
$7500—Normandie ave. nr. Wilshire..95x150

ALTHOUSE BROS., 621 S. Broadway.
Main 262. Home 10263. x22

FOR SALE—
NEW TRACT.
WESTERN AVE. PARK.

This tract is in the fast growing southwest where 1-3 the building is going on. Get in on the a few of the fine lots at opening prices. Remember we have all the modern improvements, such as cement walk and curbs, oiled streets, trees planted. Yellow car line, 5c fare. (NOTE—These improvements are for the buyers.) We are offering the first buyers special inducements such as easy payment, low prices, discount for cash and building. This property is fully protected with best restrictions. Come out any time and see this fast growing section. Take 54th st. car line to end of line. Our office there in charge of our MR. FRANK M. DOLAN, who will gladly show you over the tract.

J. W. DOLAN CO., (Inc.)
329 Grant Bldg., (Owners.) x22

FOR SALE—
JOSEPH REED COMPANY,
204-205 O. T. Johnson Bldg.
Phones 10723 and Broadway 5023.

Wilshire District our Specialty.

$1825—Hobart at Fourth, 50x326.
$1900—Manhattan at Fifth, 50x326.
$1275—St. Andrews at Sixth, 50x150.
$1900—Gramercy at Sixth, 52x150.
$1700—Harvard at Linden, 50x150.
$2400—E.F. St. Andrews at sixth, 60x152.
$2150—Wilshire blvd. at Manhattan, 67x150.
$1000—Marianna at Second, 50x132.
$1500—Cor. Alexandria at Second, 61x130.

Southwest District Snaps.

$900—W. 22nd at Cimarron, 40x132.
$975—Grover at Washington, 40x132.
$1200—Brighton near W. 37th, 50x132.
$1250—St. Andrews at Washington, 50x150.
$1500—W. 23rd at Cimarron, 50x150.
$1475—W. 25th at Cimarron, 60x132.
$2350—Dorchester at Western, 48x132.
$7200—Wilton at Washington, 48x150. x22

FOR SALE — BARGAIN; 7 ACRES OF fine land; new 4-room rustic bungalow; plenty pure water; near Inglewood and electric cars. Must sell my $3500 equity; cash or easy payments. C. A. MAIN, care Farmers' and Merchants' Natl. Bank, city. 22

FOR SALE—
City Lots and Lands.

FOR SALE—

ROBERT MARSH & CO., INC.,
349 W. FIFTH ST., SECURITY BLDG.
'PHONES 5815, MAIN 826.

THE LOT DEPARTMENT.

THE VERY BEST
IN
ARLINGTON HEIGHTS.

$1350—4th ave., close to Grant.....50x150
$1350—5th ave., close to Grant.....50x150
$1500—5th ave., E. F., near Grant...50x150
$1500—5th ave., E. F., near Grant...50x150
$1600—5th ave., E. F., near Pico.....50x150
$1000—5th ave., E. F., near Pico.....50x150
$1500—Wesley, E. F., near Pico.....50x133
$1500—Wesley, E. F., near Pico.....50x153

VERY BEST
IN
WILSHIRE DISTRICT.

$1400—Ardmore near Third.....50x160
$1400—Ardmore near Third.....50x150
$1400—Van Ness near Wilshire.....50x152
$1400—Van Ness near Wilshire.....50x152
$2000—Near 8th and Berendo, E. F...50x145
$2000—Near 8th and Berendo, E. F...50x145
$2500—On Wilshire blvd.....50x150
$2500—On Wilshire blvd.....50x150
$3300—Berendo near Seventh.....60x145
$3300—Berendo near Seventh.....60x145

ROBERT MARSH & CO., INC. x22

FOR SALE—

FIGUEROA HEIGHTS.

Large ½ Acre Lots
$275 AND UP.
$25 Cash, $10 Monthly.
"THE BEST LOT INVESTMENT ON MARKET TODAY."

READ AGAIN.
IT'S A FACT.

REMEMBER IT, TOO.

They're all desirable, very sightly, large 50x177-foot lots, on highest ground SOUTHWEST, toward San Pedro, overlooking entire city, with unequaled mountain view, in shoestring strip, with suitable building restrictions. UNLESS ALL SIGNS FAIL, this district will become the Hollywood and Pasadena of the southwest part of Los Angeles. Many home sites have been purchased the past few weeks in this, the greatest beauty spot around the entire city. You'll believe this when you look. VALUES WILL ADVANCE STEADILY AND RAPIDLY FROM NOW ON. SELLING PRICES WILL ADVANCE AUGUST 1st. A FEW DAYS REMAIN TO BUY AT LESS THAN AVERAGE PRICES.

Three car lines, 27 minutes out. The local newspapers furnish a hundred and more facts for the greatest development southwest you've dreamed of. Take some of the profits, unless you have all the money you want; make some right here. See Warren F. McGrath, Manager of Tract for

STRONG & DICKINSON,
147 South Broadway.

Main 1272. A2722. x

FOR SALE—
MAIN-MONETA ACRES.

Are you looking for a small ranch of 2½, 5 or 10 acres?

SEE Main-Moneta Acres.

A ride of 25 minutes on the Redondo-Moneta short line to Rosecrans avenue.

$300 an acre
and up.

The soil is a rich sandy loam, excellent for all vegetables, berries and small fruits.

Water is piped throughout the tract and will be deeded to the purchasers.

You can have a fine country home and be close enough to the city to enjoy its advantages.

Schools, stores and churches are near by. Main street boulevard, which is soon to be macadamized from Los Angeles to San Pedro, passes through this property.

If you will visit this property you will be convinced that there is no other acreage near Los Angeles that can compare with it for soil, location, water, car service, etc.

Take big green car anywhere on Broadway, marked Redondo via Moneta ave., and get off at Rosecrans ave.

Free tickets at our office.

PATTON & LONGLEY,
250 Hill st. Main 5273. x27

FOR SALE—
HOME SITES, SOUTHWEST.
HOME SITES, SOUTHWEST.
HOME SITES, SOUTHWEST.

$800—Eighth ave., near Adams; good location for cottage; 50x150.

$750—East front on Seventh ave.; water, gas, electricity. Easy terms; 50x150.

$850—Between Washington and Adams streets, east front; best bungalow location in the city; 50x167.

$975—On wide boulevard near Washington street; 50x167.

If you are looking for a home site or an investment, investigate. I can show you.

GEO. J. COTE,
730 H. W. Hellman Bldg.
Main 9234. x23

A3761.

FOR SALE—
MINES & FARISH,
233 SOUTH HILL ST.
LOT DEPARTMENT.
BARGAINS IN THE WILSHIRE DISTRICT.

$1840—Harvard blv'd near 4th st.....50x150
$2000—Hobart blv'd corner 62x150
$2700—Western avenue corner.....62x150
$2600—Wilshire blv'd, ...60x150
$4000—Kingsley Drive near 4th st.....71x150
$4000—Wilshire blv'd corner 71x150
$4750—Occidental blv'd. east front.....70x175
$6000—Wilshire blv'd near Park 54x145
$6000—Francis ave., east of Vermont.....50x132
$1500—Catalina street, near Linden 55x155
$1500—Berendo street, near Linden.....55x150
$2200—New Hampshire, east front.....55x150

We call your attention to the above bargains in this fast building residence district. Be sure and see us at once.

Both Phones LOT DEPT. Both Phones
MINES & FARISH
233 SO. HILL ST. x22

FOR SALE—
LOTS OF LOTS
LOTS VACANT
AND VACANT LOTS

But here we have an ideal location on the hill for some home lover, 147x296. West 24th street, east of Gramercy; looks down Adams Place; double frontage.

The small sum of $1250 and make your own terms. $1250 under market.

P.S.—This joins a $150,000 residence.

Cheapest lots in the Wilshire district. A fine sightly lot on the corner of Fourth and Normandie. $4000. One-fourth cash. 72x150. Corner Western and Oakwood, 100x. Cheaper than other inside lots in the Westboro tract. 50x125.

WEST ADAMS PARK PLACE AND
WEST ADAMS TERRACE.

For investors and homeseekers.

Take a spin out in your automobile. West Adams to Tenth avenue and see what is being done and pick out a good location on West Adams or 27th street on the beautiful high ground.

This is the last of the high ground on West Adams street.

All city improvements, gas and electricity. From $750 up.

Corner Ninth and Adams. 145x179. $5000.
Main 6643. A5921

McKENZIE-CARTER CO.,
234 Merchants' Trust Bldg.
207 S. Broadway x23

FOR SALE—MY EQUITY IN LOT (built, ON 28th st., between Moneta and Figueroa; gas and electricity and sewer. Surrounded by beautiful homes. Equity is $600. Will sell for $450. Address E, box 128, TIMES OFFICE.

FOR SALE—
City Lots and Lands.

FOR SALE—

JOSEPH REED COMPANY,
204-205 O. T. Johnson Bldg.
Phones 10723 and Broadway 5023.

WESTLAKE DISTRICT OUR SPECIALTY.

$1350—Miami near Wilshire; unrestricted.
$1600—Virgil near Wilshire, 60x170.
$1350—Commonwealth near Wilshire, 62x170.
$1600—Corner W. 6th at Virgil, 52x175.
$1500—Corner Place at Hoover, 50x145.
$1200—Grand View at 8th, 60x145.
$2400—W. 8th at Mecker, 50x155.
$1250—Shatto Place at 8th, 70x150.
$1300—Occidental blvd. at 6th, 70x150.
$2500—Adjoining Occidental blvd., 60x150.
$2500—Burlington at 6th, 70x150.
$1000—Elden at W. 10th; unrestricted.
$750—Elden at Pico; unrestricted.
$1000—Alvarado Terrace; unrestricted.
$2125—Carondelet at W. 7th; unrestricted.
$1500—Corner Bixel at 8th; unrestricted.
$1000—Westmoreland at 20th, 60x194.
$1250—Westmoreland at 20th, 54x194.
$2750—Magnolia at 20th, 80x165.
$2750—Menlo at 20th, 60x165.
$1000—Hoover at 12th; unrestricted.
$1000—W. 11th, near Alvarado; unrestricted.
$2500—Lake at 10th; unrestricted.
$4500—At Alvarado, Pico, unrestricted.
$2500—Gratlan at 20th, 80x165. x22

FOR SALE—

ROBERT MARSH & CO., INC.,
349 W. FIFTH ST., SECURITY BLDG.
'PHONES 5815, MAIN 826.

THE LOT DEPARTMENT.

THE VERY BEST
IN
ARLINGTON HEIGHTS.

$1350—4th ave., close to Grant.....50x150
$1350—5th ave., close to Grant.....50x150
$1500—5th ave., E. F., near Grant...50x150
$1500—5th ave., E. F., near Grant...50x150
$1600—5th ave., E. F., near Pico.....50x150
$1000—5th ave., E. F., near Pico.....50x150
$1500—Wesley, E. F., near Pico.....50x133
$1500—Wesley, E. F., near Pico.....50x153

VERY BEST
IN
WILSHIRE DISTRICT.

$1400—Ardmore near Third.....50x160
$1400—Ardmore near Third.....50x150
$1400—Van Ness near Wilshire.....50x152
$1400—Van Ness near Wilshire.....50x152
$2000—Near 8th and Berendo, E. F...50x145
$2000—Near 8th and Berendo, E. F...50x145
$2500—On Wilshire blvd.....50x150
$2500—On Wilshire blvd.....50x150
$3300—Berendo near Seventh.....60x145
$3300—Berendo near Seventh.....60x145

ROBERT MARSH & CO., INC. x22

FOR SALE—

FIGUEROA HEIGHTS.

Large ½ Acre Lots
$275 AND UP.
$25 Cash, $10 Monthly.
"THE BEST LOT INVESTMENT ON MARKET TODAY."

READ AGAIN.
IT'S A FACT.

REMEMBER IT, TOO.

They're all desirable, very sightly, large 50x177-foot lots, on highest ground SOUTHWEST, toward San Pedro, overlooking entire city, with unequaled mountain view, in shoestring strip, with suitable building restrictions. UNLESS ALL SIGNS FAIL, this district will become the Hollywood and Pasadena of the southwest part of Los Angeles. Many home sites have been purchased the past few weeks in this, the greatest beauty spot around the entire city. You'll believe this when you look. VALUES WILL ADVANCE STEADILY AND RAPIDLY FROM NOW ON. SELLING PRICES WILL ADVANCE AUGUST 1st. A FEW DAYS REMAIN TO BUY AT LESS THAN AVERAGE PRICES.

Three car lines, 27 minutes out. The local newspapers furnish a hundred and more facts for the greatest development southwest you've dreamed of. Take some of the profits, unless you have all the money you want; make some right here. See Warren F. McGrath, Manager of Tract for

STRONG & DICKINSON,
147 South Broadway.

Main 1272. A2722. x

FOR SALE—
City Lots and Lands.

FOR SALE—

JOSEPH REED COMPANY,
204-205 O. T. Johnson Bldg.
Phones 10723 and Broadway 5023.

WESTLAKE DISTRICT OUR SPECIALTY.

$1350—Miami near Wilshire; unrestricted.
$1600—Virgil near Wilshire, 60x170.
$1350—Commonwealth near Wilshire, 62x170.
$1600—Corner W. 6th at Virgil, 52x175.
$1500—Corner Place at Hoover, 50x145.
$1200—Grand View at 8th, 60x145.
$2400—W. 8th at Mecker, 50x155.
$1250—Shatto Place at 8th, 70x150.
$1300—Occidental blvd. at 6th, 70x150.
$2500—Adjoining Occidental blvd., 60x150.
$2500—Burlington at 6th, 70x150.
$1000—Elden at W. 10th; unrestricted.
$750—Elden at Pico; unrestricted.
$1000—Alvarado Terrace; unrestricted.
$2125—Carondelet at W. 7th; unrestricted.
$1500—Corner Bixel at 8th; unrestricted.
$1000—Westmoreland at 20th, 60x194.
$1250—Westmoreland at 20th, 54x194.
$2750—Magnolia at 20th, 80x165.
$2750—Menlo at 20th, 60x165.
$1000—Hoover at 12th; unrestricted.
$1000—W. 11th, near Alvarado; unrestricted.
$2500—Lake at 10th; unrestricted.
$4500—At Alvarado, Pico, unrestricted.
$2500—Gratlan at 20th, 80x165. x22

FOR SALE—

BEAUTIFUL 50 ft. LOTS—$1200.
HIGH GROUND—3rd & WILTON.
ONE BLOCK FROM 6th ST. CAR.

One of the prettiest subdivisions in the WILSHIRE DIST. just opened; 12 lots sold, easy terms, low prices; big discount for building; cement curbs, cement sidewalk and petrolithic paving. YOUR CHANCE TO GET A CHOICE LOT AT A LOW PRICE. Take a Western Ave. car to Branch office, 6th and Catalina.

HOLMES-WALTON CO.,
504-5 GRANT BLDG., 4th & BROADWAY.
Main 4590.
x22 A3010.

FOR SALE—
WILSHIRE LOT UNDER VALUE.

These things happen occasionally—a chance to get a splendidly-located, large lot—at less than value. This lot is one of them. This lot fronts on an oil-topped avenue 80 feet wide. Improvements are the finest and most modern—concrete gutters and curbs, wide walks and masterfully-planted parkings. With handsome electroliers at street intersections. Lot is in the 5c fare district, so located that Hill st. subway service will eventually bring it "close in." And the neighborhood is first-class, with handsome homes in the immediate vicinity. Buy this lot at $1000, on easy terms, or 10% cash discount for cash, and you will make money. It will pay a bank or trust co. to take, on a favorable basis. Or if you want to move right in, take one of the fine residences I have for sale in this neighborhood. They're built right, and purchasable on the payment plan.

EMIL FIRTH.
312 W. 6th St., bet. Hgway and Hill.
Open eve., Pico and Alta Aves.
"You're safe at Firth's."
Home A1987. Main 5243. x

FOR SALE—
"TIME IS MONEY."

The man who says "Five years ago I could have bought that piece of property for a song," or the man who will be in the opportunities slip; but the man who learns his lesson by that same experience says nothing and grasps his present opportunities. He is the man who succeeds. Whether you are looking for a homesite or an investment don't fail to see the beautiful "Victoria Park." It is today the ideal place to build a home, having a high sightly location, and the very best improvements including 100 ft. streets with 20 ft. parkways and 7 ft. cement walks; piping and shade trees. Take Pico Heights (not Wilton Place) car to "Victoria Park." Go out today and see for yourself or telephone us for automobile appointment. Prices are low now but will soon be much higher. Does this mean anything to you?

DAVID BARRY & CO.,
211-216 Union Trust Bldg.
Main 4062. S. E. Cor. Fourth & Spring sts.
Pasa. 822 x22

FOR SALE—
ONLY $1800.

$600 DISCOUNT IF YOU BUILD.
40x170, EAST FRONT.

On one of the prettiest streets in the WILSHIRE DIST., high ground; ¼ block from 6th st. car; the lot price is $1500; will discount one or two lots $600 for cash and building; they are cheap at $1400. DO NOT OVERLOOK A GOOD BET; THEY WILL GO QUICKLY.

HOLMES-WALTON CO.,
504-5 GRANT BLDG., 4th & BROADWAY.
Main 4590.
x22 A3010.

FOR SALE—
FOR WILSHIRE BOULEVARD FRONTAGE

at $50 to $65 per front foot see
ARTHUR W. KINNEY CO.

For high-class Wilshire district maps, where every dollar invested will double, see
ARTHUR W. KINNEY CO.

For finest close-in homesites we recommend
SHATTO PLACE AND VICINITY,
best Wilshire and 4th, Hoover and Vermont.
Front of lots 60 to 110 feet.
Depth of lots 170 to 215 feet.
For $45 per ft. and up.

Telephone and make your sale appointment.
ARTHUR W. KINNEY CO.,
118-19 Mer. Trust Bldg. A3142, Main 2222. x22

FOR SALE—THREE LOTS AT SAN PEDRO OR POINT FIRMIN, OPPOSITE BREAKWATER. CHEAP. CHEAP. CHEAP. ADDRESS C, BOX 239, TIMES BRANCH OFFICE. 22

FOR SALE—
City Lots and Lands.

FOR SALE— ONLY $1800.

GO AND LOOK AT THIS BEAUTIFUL LOT.
50x144.

East front on OXFORD BLVD., adjoining the southwest corner of 24; the highest elevated lot in this section. Oxford is 80 ft. wide and one block east of Western; close to two car lines. Open to bungalows. Excellent view of the mountains. Inspect this lot and study its advantages over other similar priced lots; adjoining lot is held at $2500.

HOLMES-WALTON CO.,
504-5 GRANT BLDG., 4th & BROADWAY.
Main 4590.
x22 A3010.

FOR SALE—
STOP.

Stop this rent-paying folly. Step it now. Put your rent money into a profit-producing Somerset acre! Select your acre. Put up a little home. Have a garden and some chickens. Somerset soil is a rich, sandy loam. Somerset water is free and plenty. Raise enough for yourself, ship the rest to the Los Angeles markets by the express car that passes through Somerset daily. Somerset is only 30 minutes away by trolley. Do you see the mistake of paying rent? The road to a home of your own and independence is at Somerset. The price is only $250 per acre, $10 cash and $5 monthly. Get started now. See Somerset. Excursions every hour daily and up to 7 p.m. Sundays. Information at any office.

EMIL FIRTH,
312 W. 6th St., bet. Hgway and Hill.
"You're safe at Firth's."
Home A1987. Main 5243. x

FOR SALE—
60x150 lot at
Wilshire and St. Andrew's, $1750.
60x146, east front,
Gramercy, near 6th, $2000.
60x170, east front,
Wilton Place, near 6th st. car line, $2000.
72x150,
Gramercy Place, near 6th st. car line, $850.
The best lot on Jasmine.
60x135, east front, $1500.
50x150,
Beautiful level lot on Cahuenga blvd., $1750.

GEO. A. CORTELYOU CO.,
534-5 Bradbury Bldg.
x22

FOR SALE—BEACHWOOD PARK, HOLLYWOOD, 9 minutes via new Hill street tunnel Lots 50 to 100 feet by 125 feet deep. A new subdivision now ready for market at prices 25 per cent. below values; 100 foot street, paved, 9 foot park ways, 4 foot cement walks; artesian water, broad driveways. Beachwood Park, a foothill paradise, no frost, no fog. Bananas and pineapples ripen here. SPECIAL OFFER to those who will build immediately; per cent. discount on the first 10 lots, spend the day at Beachwood among mountains, hills, valleys and orchards. Take Hollywood car, get off at Cherokee street, walk north to Beachwood Park. Representative on the ground. ALBERT H. BEACH, owner, 700 Security Bldg. 'Phone 5112. Main 3172. x23

FOR SALE— BARGAIN LOTS.
VERMONT AVENUE SQUARE.

$950—W. 57th st. near Raymond.....40x132
$950—W. 58th st. near Raymond.....40x130
$950—W. 59th st. near Kansas.....40x147
$975—W. 57th st. near Budlong.....40x147
$1150—Southwest corner of the Park Square. North front.....50x130

For property in the Vermont Square i
IT PAYS TO SEE DAY.
EDWARDS & WILLEY CO.,
Main 2207. 322 Laughlin Bldg. Home 10797. x22

FOR SALE—
$950 $950

Large level lot on 47th street and west of Figueroa in the most beautiful bungalow section of the city. Adjoining lots selling from $1000 to $1200. A snap for this week only.

GEORGE C. PECKHAM COMPANY,
205-206 Union Trust Building.
Main 2221. Cor. 4th and Spring. Home 10497 22

FOR SALE—
ATTENTION
Home Builders

I can sell you one of the most beautiful lots in the Wilshire district, just $600 below the market value. This lot is on east front, lies 24 feet above the sidewalk and facing a 100-foot street. This is a solid lot, 66x170, in fine locality. Be quick.

Price $2150.

I can give you special inducements on this lot if you will build at once.

Agent on tract Sundays. Take Melrose-ave. car to Fourth and Wilton Place.

FRED'K A. HOLMES CO.,
215 Wright & Callender Bldg.
F1534. Formerly of
Main 2169. Holmes-Walton Co. x22

FOR SALE—

BEAUTIFUL 50 ft. LOTS—$1200.
HIGH GROUND—3rd & WILTON.
ONE BLOCK FROM 6th ST. CAR.

One of the prettiest subdivisions in the WILSHIRE DIST. just opened; 12 lots sold, easy terms, low prices; big discount for building; cement curbs, cement sidewalk and petrolithic paving. YOUR CHANCE TO GET A CHOICE LOT AT A LOW PRICE. Take a Western Ave. car to Branch office, 6th and Cahuenga.

HOLMES-WALTON CO.,
504-5 GRANT BLDG., 4th & BROADWAY.
Main 4590.
x22 A3010.

FOR SALE—
WILSHIRE LOT UNDER VALUE.

These things happen occasionally—a chance to get a splendidly-located, large lot—at less than value. This lot is one of them. This lot fronts on an oil-topped avenue 80 feet wide. Improvements are the finest and most modern—concrete gutters and curbs, wide walks and masterfully-planted parkings. With handsome electroliers at street intersections. Lot is in the 5c fare district, so located that Hill st. subway service will eventually bring it "close in." And the neighborhood is first-class, with handsome homes in the immediate vicinity. Buy this lot at $1000, on easy terms, or 10% cash discount for cash, and you will make money. It will pay a bank or trust co. to take, on a favorable basis. Or if you want to move right in, take one of the fine residences I have for sale in this neighborhood. They're built right, and purchasable on the payment plan.

EMIL FIRTH.
312 W. 6th St., bet. Hgway and Hill.
Open eve., Pico and Alta Aves.
"You're safe at Firth's."
Home A1987. Main 5243. x

FOR SALE—
"TIME IS MONEY."

The man who says "Five years ago I could have bought that piece of property for a song," or the man who will be in the opportunities slip; but the man who learns his lesson by that same experience says nothing and grasps his present opportunities. He is the man who succeeds. Whether you are looking for a homesite or an investment don't fail to see the beautiful "Victoria Park." It is today the ideal place to build a home, having a high sightly location, and the very best improvements including 100 ft. streets with 20 ft. parkways and 7 ft. cement walks; piping and shade trees. Take Pico Heights (not Wilton Place) car to "Victoria Park." Go out today and see for yourself or telephone us for automobile appointment. Prices are low now but will soon be much higher. Does this mean anything to you?

DAVID BARRY & CO.,
211-216 Union Trust Bldg.
Main 4062. S. E. Cor. Fourth & Spring sts.
Pasa. 822 x22

FOR SALE— ONLY $1800.

$600 DISCOUNT IF YOU BUILD.
40x170, EAST FRONT.

On one of the prettiest streets in the WILSHIRE DIST., high ground; ¼ block from 6th st. car; the lot price is $1500; will discount one or two lots $600 for cash and building; they are cheap at $1400. DO NOT OVERLOOK A GOOD BET; THEY WILL GO QUICKLY.

HOLMES-WALTON CO.,
504-5 GRANT BLDG., 4th & BROADWAY.
Main 4590.
x22 A3010.

FOR SALE—
FOR WILSHIRE BOULEVARD FRONTAGE

at $50 to $65 per front foot see
ARTHUR W. KINNEY CO.

For high-class Wilshire district maps, where every dollar invested will double, see
ARTHUR W. KINNEY CO.

For finest close-in homesites we recommend
SHATTO PLACE AND VICINITY,
best Wilshire and 4th, Hoover and Vermont.
Front of lots 60 to 110 feet.
Depth of lots 170 to 215 feet.
For $45 per ft. and up.

Telephone and make your sale appointment.
ARTHUR W. KINNEY CO.,
118-19 Mer. Trust Bldg. A3142, Main 2222. x22

FOR SALE—THREE LOTS AT SAN PEDRO OR POINT FIRMIN, OPPOSITE BREAKWATER. CHEAP. CHEAP. CHEAP. ADDRESS C, BOX 239, TIMES BRANCH OFFICE. 22

FOR SALE—
City Lots and Lands.

FOR SALE— ONLY $1800.

GO AND LOOK AT THIS BEAUTIFUL LOT.
50x144.

East front on OXFORD BLVD., adjoining the southwest corner of 24; the highest elevated lot in this section. Oxford is 80 ft. wide and one block east of Western; close to two car lines. Open to bungalows. Excellent view of the mountains.

FOR SALE—
City Lots and Lands.

OR SALE—
JOSEPH REED COMPANY.
204-205 O. T. JOHNSON BLDG.
Phones 10723 and Broadway 5622.

Bernardo at Wilshire, 47½x140.
E.F., Catalina, near W. 7th, 50x165.
Corner, W. Sixth at Cahuenga, 60x150.
E.F., Harvard at Fifth, 60x150.
Mariposa at Third, 51x170.
E.F., Hobart at Sixth, 60x150.
E.F., Oxford, at Sixth, 60x150.
Gramercy at Wilshire, 70x150.
St. Andrews at Wilshire, 70x150.
Manhattan at Wilshire, 50x150.
Harvard at Sixth, 50x150.
Cor. Kingsley at Sixth, 70x150.
Western at Sixth, 60x150.
Ardmore at Fifth, 75x150.
Kingsley at Fifth, 75x150.
Normandie at Linden, 75x150.
Kingsley at Sixth, 60x150.
E.F., Ardmore near Fifth, 75x150.
Cahuenga at Wilshire, 60x150.

OR SALE—
West front on St. Andrews Place
Between 5th and 6th sts., 60x150.
$1000

West front on Manhattan Place
Just north of 5th st., 60x150.
$1000

JAS. Y. BALDWIN,
626-627-628 H. W. Hellman Bldg.
Phones A8236, Main 57. x22

OR SALE—
Here is the bargain of the Southwest.
The Southeast corner of Dalton & 39th.
Large lot, 90x132,
is in sewer, gas and electricity in this tract.
Price for few days only $1650.

JAS Y. BALDWIN,
626-627-628 H. W. Hellman Bldg.
Phones A8236, Main 57. x22

OR SALE—
ONLY $1000.
Station Price.

A fine 5 r. & bath, 50x172, on 30 ft. street, lot lies above grade, all improvements in, 2 blocks from Pico car line. This section is fast building up with beautiful homes. This is a snap, be quick.

$150 cash, balance easy.

FREDK A. HOLMES CO.
218 Wright and Callender Bldg.
Holmes-Walton Co.

OR SALE—
Have lots in different parts of the city, if there well located. To people wanting build themselves a home, I can sell on liberal terms. If you are not ready to at present I will sell you a lot on monthly payments. In fact, you will make the money.

o the agent's commission and deal direct with the owner. Come and see me about

W. H. REMAN,
629 Douglas Bldg. 22

SALE—
W. F., 325 ft. E. of Wilshire near Catalina $4200
The next cheapest lot offered in this section is $5000
Westmoreland Blvd., W. F., S. of 16th street $2250
The next cheapest lot offered in the block is $2900
E. F., Witmer, near 18th $2000
The lot adjoining, asking $2500
W. F., Magnolia near 10th $2100
Lot adjoining offered at $2750
Normandie, N. E. corner, South of and near Adams $2200

BRYAN & BRADFORD,
218 West Fourth street.
Bryan. L. T. Bradford. x22

SALE—
BARGAINS.
at short line.
sell on installment payments.
Large level lot, 60x165, 5 blocks from car.
Lot 85x183; cement sidewalk and curbs, 2 blocks from car line.
Last lot in block, retaining wall; high level.
Monrovia, San Gabriel, Sierra Madre, Knoll or Pasadena Short Line car to Park and see HARRY CHASE, who shows.

OR
JAMES INVESTMENT CO.,
326 Pacific Electric Bldg.
Phone 16545; Sunset Broadway 5468.

SALE—
ONLY $1000.
Station Price.

A fine 5 r. & bath, 50x172, on 30 ft. street, lot lies above grade, all improvements in, 2 blocks from Pico car line. This section is fast building up with beautiful homes. This is a snap, be quick.

$150 cash, balance easy.

FREDK A. HOLMES CO.
218 Wright and Callender Bldg.
Holmes-Walton Co.

SALE—
ONLY $1000.
Station Price.

A fine 5 r. & bath, 50x172, on 30 ft. street, lot lies above grade, all improvements in, 2 blocks from Pico car line. This section is fast building up with beautiful homes. This is a snap, be quick.

$150 cash, balance easy.

FREDK A. HOLMES CO.
218 Wright and Callender Bldg.
Holmes-Walton Co.

SALE—
West front on Gramercy Place
Between 9th and 8th sts., 62½x140.
$1000

West front on Gramercy Place
Near Wilshire, 70x150.
$1000

JAS. V. BALDWIN,
626-627-628 H. W. Hellman Bldg.
Phones A8236, Main 57. x22

FOR SALE— ONLY $1350.

50x140, EAST FRONT.

High ground north of Wilshire blvd., ½ block from 6th st. car. THIS IS A BARGAIN. Open to bungalows. Restrictions $2500. BUY IT. You cannot beat it in this or any other section. SEE US FOR GOOD THINGS IN THIS SECTION.

HOLMES-WALTON CO.,
504-6 GRANT BLDG., 4th & BROADWAY.
x23 A3919. Main 4590.

FOR SALE— LOTS—LOTS.
$375—ONLY $375. ½ CASH.

22 LOTS 40x140.
Only 5c car fare.

Street work done, water piped to every lot. Close to Moneta ave. and Florence ave. Here is your opportunity, Mr. Builder, as you can sell every house you build on these lots at a good profit. Remember that Moneta ave. is to be widened and paved to Manchester; then you will see things doing, as the great Wilmington harbor boulevard is to connect with Moneta ave. You are going to get a bargain. Owner says sell. All other lots in tract held at $400. Terms if desired.

BURFORD-COLLINS CO.,
426 Douglas Bldg.

FOR SALE—SOUTHEAST.
SPLENDID VALUES, S. E.
$900 Lots at $600.
See Mr. Hill about this now.
MUST RAISE CASH QUICKLY.
BIG SACRIFICE—YOUR CHANCE.
EASY TERMS ON A FEW.

For good lots, 5c fare, between Santa Fe avenue and Long Beach car line, never pay rent; own your own home; small buildings allowed; take Pacific Boulevard (E. Seventh st. car) to 35th. Jack Doyle, agent. Telephone Broadway 2906, Home 20296, or see GUS B. HILL, owner's agent. ALSO CHEAP FACTORY SITE HERE; 2 LOTS TO 4 ACRES.

With STRONG & DICKINSON,
147 S. Broadway. Main 1273; A1732. x*

FOR SALE—
WILSHIRE LOTS—ALL SNAPS.
$4166—Ardmore corner, near Wilshire..75x150
$3500—Virgil, E. F., near Wilshire...50x170
$3250—Miami ave. near Wilshire.....50x170
$2100—Catalina st. snap, near 7th.....50x142
$3700—S.E. cor. Manhattan & Fifth...60x150
$2500—Hobart near 6th st.....60x150
$2500—King st. near Seventh.....60x135
$2450—E. F. Harvard at Linden.....60x150
$2500—St. Andrew's Place at 6th.....60x150
$1900—Manhattan Place near 8th.....60x150
$1100—Kingsley Drive, E. F., 174 ft. deep.

"IT PAYS TO SEE US."
EDWARDS & WILDEY COMPANY,
233 Laughlin Building.
Main 9307. Home 10767.

SALE—LOTS—LOTS.
$100 CASH
BALANCE ANY WAY YOU WANT.

Fifth st. and Western ave. Nothing over 5 in the city for as little money at this. Under these terms only in the city. Within 20 minutes from heart of city. Maps.
FITTS & CO., 401 Union Trust Bldg.
Main 3465. x22

SALE—3 LOTS, 50x150 EACH.
$1250.
you buy any lots for $1250 as good one on a business street, one block of cars, where nobody can say a word against it? Surely will double in price in the next year; will make terms to suit. Let us show you. Call W. J. HOLLAND & CO., 401 Union Trust Bldg. P2445, Main 6345. x23

SALE—LOT 40x145, ON SEVENTH near West Jefferson, east front; only $1200 cash; owner must sell quick. WELLS, REALTY CO., 346 Delta Bldg. Phone P5913. x*

City Lots and Lands.

FOR SALE—
East front on Gramercy Place
Between 9th and 8th sts., 62½x140.
$1000

West front on Gramercy Place
Near Wilshire, 70x150.
$1000

JAS. V. BALDWIN,
626-627-628 H. W. Hellman Bldg.
Phones A8236, Main 57. x22

FOR SALE— ONLY $1350.

50x140, EAST FRONT.

High ground north of Wilshire blvd., ½ block from 6th st. car. THIS IS A BARGAIN. Open to bungalows. Restrictions $2500. BUY IT. You cannot beat it in this or any other section. SEE US FOR GOOD THINGS IN THIS SECTION.

HOLMES-WALTON CO.,
504-6 GRANT BLDG., 4th & BROADWAY.
x23 A3919. Main 4590.

FOR SALE— LOTS—LOTS.
$375—ONLY $375. ½ CASH.

22 LOTS 40x140.
Only 5c car fare.

Street work done, water piped to every lot. Close to Moneta ave. and Florence ave. Here is your opportunity, Mr. Builder, as you can sell every house you build on these lots at a good profit. Remember that Moneta ave. is to be widened and paved to Manchester; then you will see things doing, as the great Wilmington harbor boulevard is to connect with Moneta ave. You are going to get a bargain. Owner says sell. All other lots in tract held at $400. Terms if desired.

BURFORD-COLLINS CO.,
426 Douglas Bldg.

FOR SALE—SOUTHEAST.
SPLENDID VALUES, S. E.
$900 Lots at $600.
See Mr. Hill about this now.
MUST RAISE CASH QUICKLY.
BIG SACRIFICE—YOUR CHANCE.
EASY TERMS ON A FEW.

For good lots, 5c fare, between Santa Fe avenue and Long Beach car line, never pay rent; own your own home; small buildings allowed; take Pacific Boulevard (E. Seventh st. car) to 35th. Jack Doyle, agent. Telephone Broadway 2906, Home 20296, or see GUS B. HILL, owner's agent. ALSO CHEAP FACTORY SITE HERE; 2 LOTS TO 4 ACRES.

With STRONG & DICKINSON,
147 S. Broadway. Main 1273; A1732. x*

FOR SALE—
WILSHIRE LOTS—ALL, SNAPS.
$4166—Ardmore corner, near Wilshire..75x150
$3500—Virgil, E. F., near Wilshire...50x170
$3250—Miami ave. near Wilshire.....50x170
$2100—Catalina st. snap, near 7th.....50x142
$3700—S.E. cor. Manhattan & Fifth...60x150
$2500—Hobart near 6th st.....60x150
$2500—King st. near Seventh.....60x135
$2450—E. F. Harvard at Linden.....60x150
$2500—St. Andrew's Place at 6th.....60x150
$1900—Manhattan Place near 8th.....60x150
$1100—Kingsley Drive, E. F., 174 ft. deep.

"IT PAYS TO SEE US."
EDWARDS & WILDEY COMPANY,
233 Laughlin Building.
Main 9307. Home 10767.

FOR SALE—
80x150, Manhattan near 6th, E. F. $4000
75x150, Harvard near Sixth $2500
80x150, Hobart near Fifth, E. F. $2000
60x150, Oxford near Sixth $2000
60x150, Western near Sixth $2100
60x140, near Wilshire and St. Andrews, E. F. $2100
60x150, Manhattan near Sixth $1900

BRYAN & BRADFORD,
115 West Fourth street.
H. P. Bryan L. T. Bradford x22

FOR SALE—
ARLINGTON HEIGHTS.
Best for Home or Speculation.
$1250—Sixth ave., near Washington...50x150
$1275—Eighth ave., east front.....50x140
$1250—Fifth ave. near 23d st.....50x150
$1275—Fifth ave. near Grant.....50x150
$1650—Second ave. near Pico.....50x150
$1775—Fourth ave. near Washington..50x140
$2250—Beautiful cor. on Fourth ave..50x140

"IT PAYS TO SEE US."
EDWARDS & WILDEY COMPANY,
233 Laughlin Building.
Main 9307. Home 10767.

FOR SALE—$100 CASH FOR WILSHIRE LOTS. I lose in West 37th st. Tract near Wilshire boulevard, 52x150; balance $20 per month. Price $1500. Don't fool around. See Mr. Nimmo, with C. WESLEY ROBERTS CO., 317 Citizens' Natl. Bank Bldg. x22

FOR SALE—SEE BOLTON'S BARGAINS. WEST ADAMS—ARLINGTON HEIGHTS HOUSES AND LOTS.
Get our prices before buying.
List your property. We find a buyer.
T. J. BOLTON CO., West 106, 71699.
2491 West Adams st., end car line. 22

FOR SALE — FOR $20 CASH AND $10 per month will sell you a lot where you can make $240 in one year.

Have just let the contract for 40 houses on this tract, which is bound to advance values quickly.

Inside old city limits, 5c fare; all street work and city water in and paid for. $500. W. H. YOUNG, A7646, Edwy. 5915. 306 Laughlin Bldg. x22

FOR SALE—CAN YOU BEAT THIS?
CLOSING OUT TRACT AT BARGAIN PRICES. FINE BIG LOTS ON CAR LINE, 5 CENT FARE; TRACT BUILT UP; 4 MILLION DOLLAR DISTRICT; WATTS CAR ON MAIN TO 8TH. SEE AGENT, ONLY $650 EACH. ALSO THREE NEW FOUR-ROOM CALIFORNIA HOUSES, READY TO MOVE INTO, $900 TO $1050. EASY TERMS.
GUS B. HILL, 147 S. BROADWAY, WITH STRONG & DICKINSON. MAIN 1273. HOME A3732. TRACT OFFICE, SOUTH 1002. x*

FOR SALE—
$500—GET BUSY HERE—$900.
NOTE LOCATION AND PRICE.
ONLY 7 GOOD LOTS LEFT.
GOOD STORE OR RESIDENCE LOTS.
CAN SELL YOU LOT ON 92ND ST. AND COMPTON AVE., NEAR HOOPER AVE. CAR LINE FOR $500. ALSO FINE CORNER LOCATION FOR STORE FOR $1300. GUS B. HILL, 147 S. BROADWAY, WITH STRONG & DICKINSON. HOME A3732; MAIN 1273. TRACT TEL. SOUTH 1002. x*

FOR SALE — BOULEVARD HEIGHTS, exceptionally large, sightly lots, exclusive residence district. Special inducements for immediate building. Let us show you these lots before you make your selection. L. GRIFFITH, 433 Pac. Elec. Bldg. P1533 or Main 1533. x22

FOR SALE—LOS ANGELES—
LOTS IN NEW TRACT.
Easiest Terms.
$225 to $500; $15 cash; then $7.50 monthly; new houses going up; fine home locality; pay-low car service; transfers, etc.; if you are looking for location, see me.
Home 10945. GEO. W. MOORE.
Broadway 2468. 222 Pacific Electric Bldg. x*

FOR SALE—EAST HOLLYWOOD LOTS, 50x136, perfectly level and fine as silk. One block of Hollywood car, 5 cent fare and only 12 minutes from First and Hill sts. when tunnel is finished; price only $250, $10 cash, balance $10 per month; 5 per cent discount for all cash. If you can beat these prices and terms you will have to go some. That's all. E. C. CRIBBS CO., 123 S. Broadway. x22

FOR SALE — $1050; BY OWNER, FINE close-in lot on 42d st., ¼ block west of Central; size 50x135; street work and sewer in. See this bargain. H. O. GRIFFITH, 433 Pac. Elec. Bldg. P1533 or Main 1533. x22

FOR SALE—GREAT BARGAIN.
60x150—S.W. cor., beauty.....$1500
50x150—S. E. cor.; dandy.....$1450
50x125—S.E. cor.; very sightly.....$2000
75x120—S.W. cor.; very choice.....$4000
50x120—S.W. cor., walking distance $27,500
OWNER, 311 Merchants' Trust Bldg., 257 S. Broadway. A3963, Main 2045. See Mr. Frye. x21

FOR SALE—
MAIN STREET CORNER.
We have a large corner on Main street, near Washington, with residence improvements and small income. Lot 80x120, right in line of increasing values. Good investment at present price.

THOS. C. BUNDY & CO.,
P4268, Main 4393. 405 S. Hill st. x22

FOR SALE—MUST SACRIFICE; CHOICE lot in lovely New York Valley; superb mountain view; $1000 building restriction; street work done; gas and electricity on street; 5-room stationery bungalow; property well worth $1500; my $1000 takes it today; half cash. Take New York-street car to city limits, south two short blocks. OWNER, 434 Baltimore street. 23

FOR SALE—S.W. CORNER 51ST AND Towne ave., 60x254, 2 cottages in rear, income part cash. O. K. BROCKAMP & BERNHARD, 409 Union Trust Bldg., Fourth and Spring. 22

FOR SALE—A DESIRABLE 60x150-FOOT corner lot in the extension of Westlake, only $1200 cash if sold this week. 9 blocks to car line. J. E. MARTIN, 818 Stimson Bldg. x*

City Lots and Lands.

FOR SALE—SNAP; FINE CORNER, CHOICE store and apartment site, on W. Ninth st. in heart of Westlake section; price $1250; size 32x165 feet. Improvements alone worth $3000. A. T. JERGINS & CO., 400 H. W. Hellman Bldg. x23

FOR SALE— WM. H. UBER,
4266, NEAR NORMANDIE, SOUTHWEST, CLEAR, fine level LOT 40x125. Owner needs money hence this sacrifice; near cars.
WM. H. UBER,
With BEN WHITE, 203 Bryson Blk. 22

FOR SALE—AFTER YOU FIND A LOT, let us get you a set of plans; we can save you money. We furnish them free where we build. E. S. WILLIAMSON & CO., designers and builders. 202 and 204 Grant Bldg. x22

FOR SALE—1940 FOR A $1200 CORNER, one block to Figueroa and Vernon ave. The cheapest inside lot I can find here is $1000. Take ¼ cash. W. H. YOUNG, 306 Laughlin Bldg. A1366, Edwy. 2915. x21

FOR SALE—FINE LOT, THROUGH THIRD-st. tunnel; size 60x165; east front; splendidly located for apartments; price $10,000; might take part trade. Also 2 large, beautifully located lots, ½ block north of Westlake Park. Price $2750 each. FRANKLIN & WEBSTER, 312 H. W. Hellman. x22

FOR SALE—TWO FINE LOTS FOR BUILDing where values are advancing; will loan money to build with if you desire. Build now when lumber and materials are cheap. Phone A2796, WATSON, 323 L. A. Trust Bldg. x2

FOR SALE—LARGE CORNER LOT, EAST front, on South Park avenue, four blocks from the park; only $1200. Also east-front lot on South Park ave., $1000; must be sold this week. Address D, box 259, TIMES BRANCH OFFICE. 22

FOR SALE—SNAP; SNAP; FINE LARGE CORNER, SIZE 130x135 FEET; HIGH AND SIGHTLY, NEAR WESTERN AND MELROSE. FOR ONLY $1600; CAN BUILD COTTAGES. A. T. JERGINS & CO., 400 HERMAN W. HELLMAN BLDG. x22

FOR SALE—SOUTHWEST, FINE 50 FT. LOT only $50 cash, $5 per month, including interest; wide cement walks, curbs, oiled streets, shade trees, water, gas, electricity and sewer all in; both 'phones, near yellow car; for a snap see this. J. J. AHLERS, 437 Hellman Bldg. 4th and Spring. 22

FOR SALE—THE NORTHWEST CORNER Second and Bunker Hill. Finest view in city; lot fronts on Bunker Hill ave., Second street and Hope street. 72 feet on Bunker Hill ave. and Hope street. Call DR. RALPH HAGAN, 434 South Broadway. x19

FOR SALE — THE LUCKY BALDWIN tract between 35th and 36th st. and S. Park and Main sts.; must be sold to close estate; all fine level lots; prices $450 to $600 each; ½ cash, balance 1 and 2 years, 7 per cent. SERVICE BROS., selling agents, 307 Frost Bldg. x22

FOR SALE—FIGUEROA ST. LOT AT A bargain; lot is 50x137, located between 51st and 52d sts., where you can get gas, electricity and sewerage; this lot is to be below the market that you will have to hurry if you want it; price $1200. F. A. BUELOW, 540 Wilcox Bldg. Main 6911, A6229.

FOR SALE—
WILSHIRE REGION
BARGAIN.
If you want the best for the money in the Wilshire region, call up LOUIS K. WEBB, 900 W. 20th st. Phone 53038; Edwy. 3501.

FOR SALE—GOOD LOT, UNRESTRICTED. Temple street car line, 50x128, nothing around it less than $600; but I will take $500 cash. gas, and water, 2 blocks from school and cars. Address G, box 138, TIMES OFFICE.

FOR SALE—$4000, CLOSE IN CORNER. Elysian and Mondamin sts., 50x(irr) feet; northwest section; ¼ cash will handle this; most readily accessible part of the city. 1000 FT. north of Sunset blvd. Call FRED BUTLER WESTWATER, Temple 1358.

FOR SALE—ELEGANT APARTMENT SITE, corner Francisco and Lincoln, 1 block north Ninth. 60 feet Francisco, 150 feet on Lincoln, 137 on Francisco. If in near; $5000; reasonable terms. B. R. JONES, 400 W. Avenue 54. East 1351. 22

FOR SALE—LOT 47x125 FT. ON 46TH NEAR Main; price $1350; terms must sell; nothing in block less than $1500; this is a bargain. See us quick.

ROTHWELL REALTY CO.,
Phone PE11. 256 Delta Bldg. x23

FOR SALE—AN UNRESTRICTED LOT ON West Adams street near Brighton Ave.; 70½ x150 to alley; price $3000; terms, $1000 cash, balance on 3-year mortgage. A. M. JONES, E. C. CRIBBS CO., 123 S. Broadway. x22

FOR SALE — BARGAIN IN VERMONT Ave. Square. Large lot on 47th st. near park; north front, 50x127; price $2450. Worth $1250. H. B. FADELFORD, 414 I. W. Hellman Bldg. F5016. 22

FOR SALE — LOTS IN ALL PARTS OF city. We will build on any lots we have, a house to suit you.

EMPIRE BUILDING CO.,
504 Chamber of Commerce. x22

FOR SALE — S.E. CORNER 87TH AND Normandie, lot 50x125 to alley; no restrictions; must be sold during the next few days for $1700; $400 cash, balance monthly. T. L. O'BRIEN & CO., Jefferson and Main. 22

FOR SALE—LOT 49x136, NEAR 87TH AND Normandie, only $1000. We make building loans, get our estimates on building. See plans and specifications. BUILDER, 331 W. 9th. Phone P1074.

FOR SALE—THE CHOICEST RESIDENCE lot in city at great sacrifice; on high terrace; close in near Pico, 60x129 to 20 ft. paved alley. A real bargain. FRANK McDONALD, 443 Bradbury Bldg. 22

FOR SALE—$2700; 50x165, CORNER LINDEN and Manhattan, Westminster Square (Altmore tract); will take $1000 on time, balance cash. BROCKAMP & BERNHARD, 409 Union Trust Bldg., Fourth and Spring sts. 22

FOR SALE—VERY CHEAP THIS WEEK to close an eastern estate; 80 feet on W. 23d st., between Hoover and Vermont; make an offer. Particulars from E. M. M'AFEE, 734 Security Bldg. 22

FOR SALE—
100x165; 2 lots on Long Beach line; water piped, $250 cash; mortgage $300; this is about half value. Address OWNER, C, box 228, TIMES BRANCH OFFICE. x22

FOR SALE — LOTS. IF YOU CONTEMplate buying lot, any tract, will guarantee to save you something. Investigate. Address C, box 282, TIMES BRANCH OFFICE. x22

FOR SALE—$1350; LOT 48x134, 1 BLOCK from Main, between 47th Place and 48th st.; east front. One on 47th Place, near Main; north front. Owner, 133 EAST 47TH PLACE. Phone South 1026. 22

FOR SALE—LARGE CORNER LOT ON Main, three blocks south of 49th st.; only $600; large lot on Main street, $900; must be sold in next three days. Address D, box 284, TIMES BRANCH OFFICE. 22

FOR SALE—ONE OF THE BEST BARgains if taken at once. Lot 58 in Kenyon Smith Tract for $525. $100 worth street work done. Address 1135 WESTERN AVE. Phone 72296. 22

FOR SALE—LOT 60x128, ON WESTERN ave., near Melrose, east front on car line. Owner, 1227 PICO ST. Tel. Main 7394; Home 51825.

FOR SALE—$125 CASH, 50x140, ALLEY SIDE and rear, 76th st., between Moneta and Main. Mortgage $250; sidewalk and curb. Vacant. PHONE 62838.

FOR SALE—MUST BE SOLD TO SETTLE estate. Lot at northwest corner Adams and Scarff street, $11,000. MICHAEL MAYNES, Jefferson House, Boston, Mass.

FOR SALE—LOT 60x120, ON NORTH SIDE of W. 37th Place, near Figueroa, st.; price $1200 cash. Apply D. VAN COURT, L. A. Athletic Club, or 124 W. 42d Place. 22

FOR SALE — LOT ON 46TH ST., BEtween Main and Moneta. $1200 if sold at once; terms. Address Y, box 275, TIMES BRANCH OFFICE. 22

FOR SALE—MAGNOLIA, ¼ BLOCK NORTH of 20th, east front, 60x132, adjoins fine residence on 150-ft. lot, $3600. OWNER, P1971. x22

FOR SALE—LOT ON 46TH, NEAR MOneta, $550; a bargain, $100 down. PALMER & GOULD, 627-28-29 Merchants' Trust Building. Main 2743, A3183. x22

FOR SALE—LOT BETWEEN FIGUEROA and Hoover; north side of street. $650 each, net. Address B, box 114, TIMES OFFICE. 22

FOR SALE—$900; SNAP; $900. LOT ON Bonnie Brae, near Believue, above grade. This is the cheapest lot in the district and a snap. PHONE 23125. 22

FOR SALE—A SNAP. A FINE 60x132 LOT for only $600 cash on West 87th street; sewer in and paid for. Inquire 3621 TENNESSEE ST. Phone South 382. 22

FOR SALE—IF YOU WANT MONETA AVE. frontage I have 60x150 ft. at a bargain, near Postoffice. Must have money. OWNER, 4709 Moneta ave. Phone South 4287. x23

FOR SALE—SNAP FOR CASH. LOT IN Moneta Avenue Home Tract, 40x135, 15-foot alley, $375. Phone owner, BROADWAY 5402.

FOR SALE—LOT WILSHIRE DISTRICT, on Oxford near Third and Western car line. Bargain for few days, $1750. Address owner, 1720 WEST 23RD. Phone 75838. 22

FOR SALE—BY OWNER AT A LOW FIGure, two large sightly lots on Wilshire Place, Country Club Park. Address H, box 87, TIMES OFFICE. 22

FOR SALE—$1800, LOT 60x140, ARLINGTON Heights near 16th and Arlington. PHONE WEST 3427. Agents, list. 22

FOR SALE—NORTON AVE. LOT, EAST front, 50x135, near Wilshire; cheapest lot in the district. Tel. WEST 3693. 22

FOR SALE—$1350 FOR LOT ON MONETA ave., close in.
P1795, CHAS. GLOVER, 405 S. Hill st. x22

FOR SALE—HAVE 5 LOTS ON HOBART near Pico, below grade; one; offer. T. F. BURKE, 300 L. A. Trust. Phone A1762. 22

City Lots and Lands.

FOR SALE — LOT, 41TH ST., 3 LOTS east of Figueroa st. Will sell at a bargain. HUFFMAN, 123 S. Broadway. 22

FOR SALE—BARGAIN; LOT 68TH STREET, east of Main, north frontage, 66x136 ft. Call or write 139 E. LOS ANGELES ST. x22

FOR SALE—LOT ON 46TH ST. NEAR FIGueroa, 50x150. Bargain if taken at once; ¼ block from car line. PHONE B1589. 22

FOR SALE—LOT 40x125, LORENA ST. NEAR Fourth, st.; liberal terms; very cheap. Owner, MRS. M'GRATH, 128 W. Fourth. 22

FOR SALE—62x125, EAST FRONT, ON FEdora st., 46 feet from street car. By OWNER, 925 Fedora. 'Phone West 5458. 22

FOR SALE—LOT 85x129 ON ALBANY, NEAR Pico; price only $2500. G. ELDRED, 624 West 10th st. 22

FOR SALE—LOT ON WEST JEFFERSON, $1050, a snap. PALMER & GOULD, 628 Merchants Trust Bldg. A3182, Main 2743. x22

FOR SALE—LOT ON 6TH AVE. PRICE $1150, worth $1600. PALMER & GOULD, 628 Mer. Trust Bldg. A3182, Main 2743. x22

FOR SALE—17 LOTS, 20 MINUTES FROM Sixth and Main, 50x140; cash only; price $2500. Address C, box 29, TIMES OFFICE. 22

FOR SALE—LOT, QUARTER ACRE, 5-C. fare; $450 for cash or easy terms; no interest. 3138 CLINTON ST., city. P7464. 22

FOR SALE—A SNAP IF TAKEN AT once. Corner lot in south part of city, PHONE WEST 3806. 22

FOR SALE—GREAT BARGAIN; LOT 40x150, on 20th st. near Hooper; $1200; fine 4-flat apartment house. HOME 20907, South 466. 21

FOR SALE—WILTON PLACE, 70x175, NEAR Pico, will sell low. See owner, A. BOEKER, 406 Laughlin Bldg. A3107, Main 2861. x22

FOR SALE—HUNTINGTON PARK, 80x150 lot with gas excellent location. Address D, 98, TIMES OFFICE. 22

FOR SALE—
Acreage for Subdivision.

FOR SALE—
$1800 PER ACRE, SOUTHWEST.
NORTH OF SLAUSON AVE.
VERY EASY TERMS.

Will subdivide at a profit of 200 per cent. This is the best piece of acreage in the city for the money. Come in and let me show you.

FLOYD F. LEWIS,
213 H. W. Hellman Bldg.
A1330. Main 7778. 22

FOR SALE—CHEAP; 80 ACRES OF FINE land, a good investment; can be subdivided in acre lots to a good advantage; on main line to Los Angeles harbor, near Athens, on the hill, close to city, situated between Central ave. and South Park ave. See OWNER, Address 439 Grand View st., L. A. Main 3514. 22

FOR SALE—ACREAGE, RIPE FOR SUBdivision, 40 acres, one block from city limits, southwest; two blocks from car line; also in immediate vicinity; now selling at $750 each. Price $250 per acre; $20,000 will handle this proposition. See MR. ROGERS, with BROWN BROS. CO., 210 L. A. Trust Bldg. 22

FOR SALE—
$25,000.
Extraordinary opportunity.
2 acres in heart of Los Angeles.
Must sell to raise cash.
O. ZOLL, 636 H. W. Hellman Bldg. 22

FOR SALE—2 ACRES, RIPE FOR SUBDIvision, bounded by Moneta, Manchester and Main; 5 cents fare. See us at 48th and Moneta quick; it will not last long at our price. O. E. MOYER. 22

FOR SALE—BARGAIN IN 13 ACRES FOR SUBDIVISION, on electric line, 1½ blocks from station, within city limits of suburban town; price $7500. Buyers address H, box 65, TIMES OFFICE. 22

HAVE A NO. 1 ACREAGE TRACT FOR subdivision, between Los Angeles and the ocean. For particulars write C, box 276, TIMES BRANCH OFFICE. 22

FOR SALE—BY OWNER, FIVE ACRES, ½ mile south of the city; ripe for subdivision. $2000 a chance to double your money here. Address F, box 138, TIMES OFFICE. 22

FOR SALE — ONE THOUSAND ACRES first-class fruit land, 12 miles from L. A., $60,000; very easy terms. ORRIN RICE, 219 Citi. Nat. Bank Bldg.

FOR SALE—
Business Property.

FOR SALE—
GREAT BARGAIN.

We can offer investors a splendid buy, close in, on Flower st., good, level lot and 7-room house, at less than $200 a foot. Call on us at once. 8-per-cent. investment.

THOS. C. BUNDY & CO.,
P4268, Main 4393. 405 S. Hill st. x22

FOR SALE—BIG BARGAIN, 150 FEET frontage just off West Pico street, improved with three cottages and store. This is a fine choice site for fine apartments being within a stone's throw, of Westmoreland Place, one of the best residence sections in the city. The property is cheap at $10,000, but $7500 will buy it. Only requires ¼ cash. A. T. JERGINS & CO., 400 H. W. Hellman Bldg. x22

FOR SALE—7 GOOD CORNERS, 80x165, ON Dewey ave.; now renting for $600 a year; property worth $6000. 150x200, on E. Main st., best business section, worth $150 a foot. Other good properties and make offer. See MR. ROGERS, with Brown Bros. Company, 210 L. A. Trust Bldg. 22

FOR SALE—NON-RESIDENT OWNER HAS authorized us to sacrifice their fine Central ave. property, 60x140 to alley, improved with store building, income $1140 per year; for the extremely low price of $6000. An excellent investment. H. O. GRIFFITH, 433 Pacific Electric Bldg. P1533 or Main 1533. x22

FOR SALE—
A fine investment, or a good home.
W. Ninth st., close in.
Lot 42x150 to 20-ft. alley. Improvements cost $2000. Paved street.
GEO. A. CORTELYOU CO.,
324-5 Bradbury Bldg. x23

FOR SALE—
FLOWER STREET BARGAIN.
I will make special figure on this 60x165 foot lot, if sold in next few days; residence district on the west side of the street close in to and south of Seventh. See DOWSING, 311 Merchants Trust Bldg. Phone A1361. 22

FOR SALE—
75 ACRES AT $300 PER ACRE.
6 miles from city, on railroad; fine site for lumber yard or factories, between this city and San Pedro harbor.
G. C. EDWARDS, 220 W. First. 22

FOR SALE—288 FEET FRONTAGE, CLOSEin, on Grand ave., at a very attractive price. Large pieces, close in, are hard to secure. Investigate this at once. Information at office. WHITE, 2016 Wright & Callender Bldg. P4006. 22

FOR SALE—$40,000, CLOSE IN BUSINESS block on East Second st.; will take $25,000 in good property and balance of cash can remain at 6 per cent. interest to suit. This property is now clear of encumbrance. 24 BEN WHITE, 204 Bryson Block.

FOR SALE—VALUABLE CLOSE-IN PROPERTY.
W. 2ND, NEAR OLIVE.
50 feet frontage, with four 4-room flats. $18,000; ¼ CASH.
G. C. EDWARDS, 220 W. First. 22

FOR SALE—TWELFTH STREET.
Less than 500 feet from Main, 50x150 to alley, with large house. Price $12,000. See RANDALL PHILLIPS, with D. A. Van Vranken, Suite 402 H. W. Hellman Bldg.

FOR SALE—250 FEET BY 130 FEET, ON Alameda and 8th sts., 40x120, on Alameda and 8th sts., 50x120, with switch, on Alameda, near Washington sts., 132x140 near Santa Fe ave. and Washington, 66x140, on Santa Fe ave. Call at 1510 E. 8TH ST. P7182. 22

FOR SALE—FINE CORNER.
50x134—ONLY $3600.
On Hooper ave., car line, cor. Ascot ave. and 47th. Fine five two cottages and store building. Must sell. FULCHER, P1754. x22

FOR SALE—BIG SNAP, CLOSE IN, ON Moneta ave., lot 40x140, only $300 down, balance to suit; rare chance to double your money in short time. Apply 4707, MONETA AVE. 22

FOR SALE—BY OWNER, AT A LOW FIGure, warehouse or factory site, about 35,000 square feet, bounded on 3 sides by railways and streets. Address H, box 96, TIMES OFFICE. 22

FOR SALE—NEW MARKET LOT, 80x150, San Julian st., close to new market, near 9th st.; bargain for few days. Terms.
KENT & NEEK REALTY CO.,
5001 Moneta ave. South 2349. 22

FOR SALE—LARGE CORNER LOT AT the entrance to St. James Park; suitable for apartments or hotel. 180 feet frontage. $6250. A. T. STEWART, 817 W. 33rd st., West 2782. x22

FOR SALE—SACRIFICE, LOT 60x180 FEET, with 5 room cottage on Ceres ave., just off of 21st st., for only $2000, 1-3 cash. A. T. JERGINS & CO., 400 H. W. Hellman Bldg.

FOR SALE — $5-FT. LOT AND 6-ROOM house at 2238 W. PICO ST. $600 cash, no trade; biggest bargain in city. Owner phone TEMPLE 1003. 21

FOR SALE — FINE FOR APARTMENT house, lot 60x180, close to 4th and Hope sts.; part time; $15,000; fine view, close in. See OWNER, 327 S. Hope st. 22

FOR SALE—TO CLOSE AN ESTATE, THE Seymour Hotel property, with stores. Nos. 214, 215½ and 218 W. Second st. Apply to W. WILSON BURNS, Hollenbeck Hotel. x*

FOR SALE—$3400 FEET ON SCARF ST. east front if you know the section and the price you will buy it. See R. M. RUSSELL, 644 Douglas Bldg. A3979, Main 4315. x22

FOR SALE—FINE APARTMENT SITE, Near 11th and Grand ave.; 35 per cent. less than anything in that neighborhood.
G. C. EDWARDS, 220 W. First. 22

FOR SALE—APARTMENT-HOUSE SITE, 80x150, close in, walking distance, 6 blocks from Broadway. $2500. RIGBY, 260, Temple. 22

FOR SALE—80 FEET ON FLOWER NEAR 20th, cheapest property north of Pico. HERRON & KNIGHT CO., 301 H. W. Hellman Bldg. x*

FOR SALE—BUSINESS CORNER; GOOD INcome on Ninth street, near Market; terms to suit. See OWNER, 319½ Crocker st. 22

FOR SALE—
Business Property.

FOR SALE—
GOOD BUYS ARE GETTING SCARCE.
WE OFFER THE FOLLOWING INCOME PROPERTIES WHICH ARE SAFE AND SNAPS AT THE PRICE OFFERED.

$200,000—ON BROADWAY EARNING BETTER THAN 8 PER CENT.

$42,500—GOOD BUSINESS BLOCK WHOLESALE DISTRICT LEASED GO AS TO NET BETTER THAN 10 PER CENT.

$47,500—NEW THREE STORY BUSINESS BLOCK IN SOUTHWEST LEASED AT BETTER THAN 8 PER CENT.

$50,000—THE BEST IMPROVED BUSINESS CORNER IN THE CLOSE-IN SOUTHWEST DISTRICT.

$65,000 — CLOSE-IN BUSINESS BLOCK, WHOLESALE DISTRICT, LEASED TO NET BETTER THAN 9 PER CENT.

$125,000—STRICTLY FIRST-CLASS BUSINESS BLOCK, RIGHT DOWN TOWN, RENTING AT $

FOR SALE—
Suburban Property.

FOR SALE—INDUSTRIAL [illegible]
No permit necessary to start [illegible]
SALE: STREETS OPEN [illegible]
SALE: LAKE FRONTAGE [illegible]
Most bargains in the district [illegible]
THE WHITCOMB CO., 628-6 [illegible]

FOR SALE—$[illegible]. GOOD [illegible]
that double frontage lot [illegible]
alley on east side; the new [illegible]
on the other side; this lot runs [illegible]
56th st. to Jefferson; only [illegible]
street; this is about 1/4 the [illegible]
real eve. Agents get busy, [illegible]
the Central ave. South phones.

FOR SALE—
Suburban Property.

FOR SALE—GLENDALE, 1 [illegible]
and 5 1-4 acres, highly improved [illegible]
fruit; mountain water in [illegible]
velously rich soil; an ideal [illegible]
fronting the prevailing [illegible]
finest sprots in Glendale, [illegible]
paved; 2 blocks of electric [illegible]
to St. Louis and offers the [illegible]
place for $5000; $500 cash, [illegible]
and 5 years at 6 per cent. [illegible]
one bargain and well worth [illegible]
trade and no discount for [illegible]
CO., 428 S. Broadway.

FOR SALE—

Only five acres left at $[illegible]
going this week. You know [illegible]
is going to make lively time [illegible]
in this direction. If you [illegible]
in and see us.

JOSEPH R. LOFTUS [illegible]
122 W. 6th st. L.A.R.R. [illegible]

FOR SALE—

1 ACRE
OR
5 ACRES
IN LAWNDALE [illegible]
25 MINUTES ON [illegible]
FROM 10 AND [illegible]
SEE US AT [illegible]
E. L. HOPPER & [illegible]
402 LAUGHLIN [illegible]

FOR SALE—$1250 WILL BUY [illegible]
acres, east front, on [illegible]
ave., near the famous "Lemon [illegible]
to electric line to Monrovia. [illegible]
3 acres belongs to a non-resident [illegible]
of the cash and you get a snap. [illegible]
of land can be bought for less [illegible]
than $700 an acre and up. [illegible]
water piped on land, and [illegible]
very choice of 5 acre tracts [illegible]
CRIBNER CO., 123 S. Broadway.

FOR SALE — HURRAH [illegible]
Huntington Park. We have [illegible]
in the State, good churches, [illegible]
proved, walks laid, trees, [illegible]
ance, public park soon to be [illegible]
water in the property, [illegible]
finest sixth and Main; [illegible]
mutation ticket. We have [illegible]
estate. Take Whittier car to [illegible]
Huntington Park office. [illegible]
REALTY COMPANY, Home [illegible]

FOR SALE—ON THE [illegible]
line, 40 acres, all water facilities, [illegible]
abundance of cheap water, [illegible]
frontage on the car line; [illegible]
terms or part exchange. [illegible]
in alfalfa, fine pumping [illegible]
house, 2 large barns, [illegible]
Second car line. Price [illegible]
owner particulars see J. C. [illegible]
OPERA HOUSE BLDG., [illegible]
1846.

FOR SALE— FOR BARGAIN
IN ALHAMBRA, HUNTI[illegible]
EAST PASADENA AND [illegible]
LOCATIONS SEE EDWIN G[illegible]
WHO MAKES A SPECIAL[illegible]
PROPERTIES.
EDWIN G. HART
726 H. W. Hellman [illegible]
ASSIS. Main 4276. L.A.R.R.

FOR SALE—
Fine residence site at Beve[illegible]
pasia line. 8 acres of [illegible]
large frontage on new Boule[illegible]
PACIFIC LAND
217 Pacific Electric [illegible]
P1393; Main 1694.

FOR SALE—OR EXCHANG[illegible]
some bungalow on hill [illegible]
ers and trees, east front, [illegible]
1 acre good soil, choice [illegible]
Take Alhambra car to [illegible]
modern shingled house to [illegible]
take lot and cash or will [illegible]
for clear? Owner.

FOR SALE—NINETY ACRE[illegible]
land located within seven [illegible]
water piped to all parts; [illegible]
graded; this must be sold at [illegible]
up the estate; land is subdivided [illegible]
lots. For particulars call [illegible]
& CO., 617 Crocker Bldg. [illegible]

FOR SALE—32 LOTS AND [illegible]
Anaheim. Will take [illegible]
or good automobile for 4 [illegible]
or valuable property. A [illegible]
big money out of it. [illegible]
[illegible]

FOR SALE—ALHAMBRA
room residence, on lot [illegible]
ornamental trees, flowers, [illegible]
This is a fine place and [illegible]
low cost; $4000, [illegible]
6th and Main.

FOR SALE—ONLY [illegible]
car on Pasadena line, [illegible]
California house. Easy [illegible]
or small business. Easy [illegible]
MADISON AVE. Take [illegible]
street.

FOR SALE—7 MILES [illegible]
city limits, 9 acres, [illegible]
stocked and country [illegible]
year. Snap. Price [illegible]
CIFIC INVESTMENTS CO.
Bldg.

FOR SALE—UNQUESTIONA[illegible]
GREAT BARGAIN in [illegible]
of 10-room house, [illegible]
value $25,000; price $14,00[illegible]
R. H. WIER, 5 Stimson [illegible]

FOR SALE — BARGAIN
finest residences close to car; [illegible]
corner, close to car; [illegible]
for right. Also 6-room [illegible]
OWNER, P.O. box [illegible]

FOR SALE—WE HAVE [illegible]
Ana city corner, [illegible]
$2000, or exchange [illegible]
BLOCKAMP & BERNHARD
Bldg. Fourth and Spring.

FOR SALE—FARM, [illegible]
dirt for alfalfa; [illegible]
plenty of water; [illegible]
cheap. Part trade. For [illegible]
BROADWAY 3122.

FOR SALE — 8 ACRES [illegible]
ments, near [illegible]
artesian water, [illegible]
thing. Owner sick, going [illegible]
South Hill, L. A.

FOR SALE—10 ACRES, [illegible]
ation from [illegible]
all implements; [illegible]
price $750 a acre. [illegible]

FOR SALE—1 ACRE CHE[illegible]
dena; beautiful river; [illegible]
water; electricity, rural [illegible]
H. PERKINS, route 2, [illegible]

FOR SALE—20 ACRES [illegible]
nuts, on electric line; [illegible]
fine for alfalfa or [illegible]
natural other good [illegible]
Cal.

FOR SALE—10 ACRES [illegible]
good land, in good [illegible]
veloped; 4 miles from [illegible]
dress J. W. BARNUM, [illegible]

FOR SALE—10 ACRES [illegible]
plenty water, 12 miles [illegible]
Angeles, 2 car lines, [illegible]
terms; long time. See [illegible]
way Central Bldg.

FOR SALE—$700; 6-ROOM [illegible]
acre lot; all improved; [illegible]
taxes; 1c fare. Eyrau [illegible]
line. BRUCE.

FOR SALE—NICE HOME [illegible]
highly improved, [illegible]
tools, chickens, all for [illegible]
PRESTON, 726 Wesley [illegible]

FOR SALE—REDONDO [illegible]
$100; $5 cash, $5 [illegible]
quire GEO. H. PECK CO., [illegible]
Bldg., Los Angeles.

FOR SALE—HOUSE AND [illegible]
telle; $650; $50 [illegible]
Ninth. Address [illegible]

FOR SALE— LAND
some orange trees [illegible]
CARROLL J. DALY & C[illegible]

FOR SALE—BEAUTIFU[illegible]
new 11-room and [illegible]
it. DOCKWEILER [illegible]
A2126; Main 2661.

FOR SALE—OR EXCH[illegible]
foothill place, well [illegible]
ILLINOIS-PACIFIC [illegible]
6636 Gordon ave.

FOR SALE—FRUIT [illegible]
building, fine water, [illegible]
PHONE [illegible]

FOR SALE—REDONDO
block H, $50 cash, [illegible]
dress D, box [illegible]

FOR SALE—MODERN [illegible]
100; terms; [illegible]
dress E, box [illegible]

FOR SALE—ONE [illegible]
Heights, [illegible]
are. Price $750. [illegible]

FOR SALE—SOMEBODY [illegible]
1 lot across [illegible]
E. 36TH.

FOR SALE—TWO [illegible]
close to electric [illegible]
city lot as part [illegible]

FOR SALE—
Suburban Property.

FOR SALE—
GARDENA HEIGHTS TRACT, all SOLD but nine five-acre lots, 8c acreage near Los Angeles ever had a more wonderful sale, the reason for this is, its fine location, high and sightly, and on the Main, Monota and South Park ave., only four miles from the city limits and in direct line with the Great San Pedro Harbor. Price $500 and $550 per acre with water piped to each lot.
CRAIG & PINGREE,
Phone Main 4284; P1760. 640 P. E. Bldg.
x22

FOR SALE—
$11,000—THE VERY FINEST hotel or camping site in Southern California; locked; only two miles from car line, and only 12 minutes from L. A. 25 acres, 5 of which are in fruit; plenty of fine spring water developed on the place. Many fine live oak trees. This is located in a fine canyon, and is ideal for an income property. Good buildings, and eight tent houses this year. Desire to sell a one-fourth interest for $11,000, all of which will be used toward improving the property. See my agents.
DARLING BROS.,
324 Merchants Trust Bldg.
Alice. 3[illegible]way 1703. x23

FOR SALE—
SIERRA PARK ON SHORT LINE.
Lots in a new sub-division, $525 to $700. Large, level lots, 15 minutes from First and Main streets, gas, water, cement sidewalks and curbs.
Values very low now and bound to increase in a few months.
Take Monrovia, San Gabriel, Sierra Madre, Oak Knoll or Pasadena Short Line car to Sierra Park and see Harry Chase, who lives there or
JANES INVESTMENT CO.,
220 Pacific Electric Bldg.,
Home 10245; Sunset, Bdway. 2483.

FOR SALE—NEARLY NEW HOUSE OF [illegible]
rooms, located at 328 Palmetto Drive, ¼ block east of South Orange Grove ave.; house has large living-room, reception-room, reception hall, dining-room, den, kitchen, screen porch and toilet on first floor; 5 bedrooms with running water in each, and 2 sleeping porches and bath on second floor. Large attic and cellar. Has hardwood floors throughout; house is piped for furnace; commands unsurpassed view of mountains. Large lot, improved with lawn, bungalow, lawns, flowers, shrubbery etc. Price $20,500; less than $5000 can be financed for; terms if desired. GRABLE & ALTEN, 37 S. Raymond ave., Pasadena. x22

FOR SALE—OWN A HOME NEAR CITY. ONE-HALF ACRE LOTS ON LINE OF LONG BEACH ELECTRIC. FREE WATER FROM FLOWING ARTESIAN WELLS. PIPED TO EACH LOT. FINEST SOIL, NEAR MARKETS.
HAVE FIVE SUCH LOTS FOR SALE CHEAP. INQUIRE OF OWNER, C. E. WOODBURY, 344 S. LOS ANGELES ST. MAIN 3280. x

FOR SALE—
RAMONA ACRES.
RAMONA ACRES.
Every acre a corner, with all city improvements; gas, sidewalks, purest water, healthy reservation and without any exception the choicest suburban property close to Los Angeles. If you want high-toned acre lots for a residence secure one of these; price $1000 and up; terms $10 down and $10 monthly; running time of cars 20 minutes; fare 6¼c; by book.
Home 10945. See GEO. W. MOORE,
Broadway 2462. 322 Pacific Electric Bldg.
Office open Sunday, 8:30 to 1:30. x

HOLLYWOOD—
For Sale, Exchange or Rent.

FOR SALE—$4750, $2000 CASH, NEAR GARfield Place, beautiful high location, 12 minutes from Hollywood; 12 room modern house is completed; new bungalow, 7 large rooms; unusually attractive cobblestone and cement front and side veranda; hardwood and polished floors throughout; linoleum in kitchen and bath; massive stone and brick mantel in corner of living-room; swell front buffet across dining-room; leaded glass and bay windows; 3 large bedrooms; bath, center hall and unusually complete buffet kitchen, all finished in white enamel; very large basement, with cement floor and partitions; 3 laundry tubs on screen porch; cement cellar; lot 50x182; full-bearing lemon trees. Exceptional value. PITTSBURG REAL ESTATE CO., 311-17 Laughlin Bldg. x21

FOR SALE—
"HOLLYWOOD."
We will furnish the lot or you may furnish any lot in beautiful Hollywood or vicinity and we will build to suit. Why pay rent? We provide the lumber and material at first cost. Only a small cash payment and rest like rent. See
THE PIONEER LUMBER CO.,
324 W. Prospect ave.
Home 57122. Sunset Hollywood 221.

FOR SALE—HOLLYWOOD PROPERTY OUR specialty. We live there and know values. See our ad. on first page, Real Estate Section. Some special offerings.
To owners at Hollywood or East Hollywood, we solicit listings of vacant or improved when reasonably priced.
C. H. LIPPINCOTT & CO.
Members L. A. Realty Board.
First floor, 531 S. Spring st. x22

FOR SALE—I HAVE 7-ROOM 1½-STORY house, just completed, fine bath, large cement cellar, two toilets, fine buffet, best quartered oak floors, furnace, automatic gas heater, large lot, east front, lemon, orange and grapefruit trees; garage; one of the best locations in Hollywood; only $5000; only $1000 cash, balance 3 years 7 per cent. This would make a good investment. I need the money. Phone MAIN 4258. 21

FOR SALE—OR EXCHANGE — WANTED, to purchase a good 6 or 7-room home in Hollywood. Offer in exchange a good improved 85-acre farm in Tulare Co., ¼ mile from Waukena, near Corcoran. This land is practically level and is all water stocked. Price $6400; mortgage $3000. Inquire of owner, C. COX, MORGAN PLACE AND PROSPECT AVE., or phone 59086. 22

FOR SALE — IN BEAUTIFUL HOLLYwood, 7-room 2-story and laundry basement dwelling; an elegant home, with all modern improvements; lawns, lot, north front, with beautiful view; all street work in; located on Carlton Way, between Western ave. and Jackson Way, half a block south of Prospect. Modern price, terms easy. Office opposite Garfield Place. Phone A1831. N. A. DANNING. •

FOR SALE — THE MOST BEAUTIFUL HILL LOT in Hollywood, 99x212½, on NORTH VINE ST., facing west, opposite northeast end of the beautiful Russell Tract. THIS WEEK ONLY, $1600. Adjoining property just DOUBLE PRICE. Call 701 FAY BLDG., L. A. Phone A4709.

FOR SALE — MODERN 5-ROOM BUNgalow, east front, large lot, lawn, flowers, and fruit trees, half block from car line; low cash price. Also highly-improved 4-acre Hollywood home or acreage see us. Phone 57544, Hollywood 821. EDWARDS & LEAVELLE, Prospect and Highland.

FOR SALE — BY OWNER. MODERN 6-room cottage facing east on Whitley ave., Hollywood; lot 80x185 feet, surroundings the finest; in fact, there is no better location in Hollywood. Price $4500, half cash, balance to suit. ADORA M. SMITH, 128 E. 52d st., Los Angeles. South 4005. 22

FOR SALE—EIGHT ROOM HOUSE, LOT 62 x185 feet, with bearing orange and lemon trees; 6-room Swiss chalet, lot 60x346 feet; 7-room bungalow, lot 84x180 feet. All three of these properties are thoroughly modern and in choice location.
WILLIAM R. RONEY, owner, 839 Security Bldg. x

FOR SALE—HOUSE AND LOT IN HOLLYwood, a new, modern 7-room bungalow, built for a home; cement cellar room, range, hot and cold water, dining-room, bath and chickens. Will take a good lot as first payment. Price $3500; easy terms. H. C. TERRELL, 1307 Bellevue ave. Phone 18712. 22

FOR SALE—IN THE CENTER OF HOLLYwood, 10-room house with 5 acres of ground, fine lemon orchard. Orange and all kinds of fruit trees; a bargain for anyone looking for a fine suburban home. Address D, box 34, TIMES OFFICE.

WANTED—WANT A BARGAIN IN A LOT north of Prospect. Spot cash; also will consider one or two acres near foothills, or small improved place in canyon. Address CASH BUYER, D, box 279, TIMES BRANCH OFFICE.

FOR SALE — FINEST HOME BUILDING site in Hollywood, 200x240 feet. Mountain to ocean view; building restrictions; northeast corner Finley and Bronson ave.; East Hollywood. Phone Main 9124, Home 20124. Los Angeles.

WANTED—FURNISHED FIVE OR SIX-room neat bungalow nice high-class furnishing; will pay good price. Address MRS. J. D., box 285, TIMES BRANCH OFFICE.

FOR SALE—NEW, MODERN 6-ROOM BUNgalow at corner of Locust and Fountain ave., East Hollywood. All new. Will sell on easy terms or exchange. G. L. SKINNER, Chamber of Commerce Bldg. A3437.

FOR SALE — RARE BARGAIN; HOLLYwood, 5-room cottage, on car line, $2250; close to station. Address X, box 181, TIMES OFFICE.

HOLLYWOOD—
For Sale, Exchange or Rent.

FOR SALE—
$4250
ARTISTIC HOLLYWOOD HOME.
$4250
NEAR 5-CENT FARE LIMIT.

This unique, typical California 5-story residence of 4 rooms, just completed, is in a class by itself; very attractive—heavy beamed and rough shake exterior, pergola in rear. French doors and casement windows; duplex shades; hardwood floors, beamed ceilings, dark finish, spacious balconies front and rear, immense brick fireplace extending to ceiling; high-class plumbing, gas for cooking, electricity; complete in every detail; lot 50x135; surrounded by beautiful fruit trees; fine street; splendid view of valley and mountains. Take Hollywood car to Winona boulevard, one block west of Center st., and walk a half block south. Terms if desired.

CROAKE & McCANN, Owners.
229 Douglas Bldg.
Home Phone A1812, Sunset Main 3420.
x22

FOR SALE—ESTATE SACRIFICE.

$2000—Only $1000 cash, 100x128, handsome 5-room cottage on Russell ave., near Vermont, East Hollywood; 5c car fare. Gas, electricity, heater, porcelain bath, handsome interior finish. All modern conveniences. House recently built and cost over $2500. Each 50-foot lot actually worth $1000 and we sell them for that price in the Gem of Hollywood tract. We have clients who will loan $2000 on this property at 7 per cent. You can, if disposed, easily sell the extra lot for $1000 and thus have your own home for $2000. Its former price was $2500 for the house and one lot alone. This is an absolute sacrifice.

CROAKE & McCANN, 229 Douglas Bldg.
Home Phone A1812, Sunset Main 3420.
x22

FOR SALE—SPICK AND SPAN.
A BEAUTIFUL, MODERN BUNGALOW.
On account of owner having to go east we are authorized to sell his very cozy and artistic bungalow; large living-room, music-room, dining-room, breakfast-room, kitchen, den, 2 fine bedrooms with bath between; hall, hardwood floors, beamed ceilings, built-in buffet, cellar; pergolas, wide covered porches with cobblestone corners; beautiful lawn, cement walks, etc.; good garage; plenty of shrubs, flowers and trees; corner lot, 75x200; splendid views; convenient to cars.
If you wish to buy a first-class, up-to-date place in suburbs, have best of soil, and pure air, and yet be within 20 minutes ride of the heart of the city, this place will appeal to you, for it's a little gem.
And the price is right, $4500. Reasonable terms.
W. C. CAMPBELL & CO.,
OPPOSITE HOTEL HOLLYWOOD. x22

FOR SALE—
(Full commission to agents)
Laurel Canyon Acreage near Hollywood and adjoining Bungalow Land on the north, only a short distance north of Bungalow Inn.

Five acres, elegant location for mountain home or for subdivision into 60 bungalow lots. This is the only small piece of acreage facing the Laurel Canyon boulevard that can be purchased. Pure mountain spring water. Adjoining land selling rapidly at rate of $3000 per acre.
A quick purchaser can have this beautiful 5 ACRES FOR $3000.
See
HARRY T. SMITH (forenoons)
With MINES & FAHISH,
322 S. Hill st.

FOR SALE—TWO LOTS AT COLEGROVE, one a corner; one block to car; tunnel ready September 1; cost near $650; will take $475 per. WEBSTER, 312 H. W. Hellman Bldg. A3[illegible].
x22

ALHAMBRA.

FOR SALE—THIS WEEK WE HAVE AN elegant house with lot, family orchard, fine lawn, house is beautifully finished; hardwood floors, broad easy stair landings, beam ceilings, built-in buffets, leaded glass doors everything in keeping; breathing room for the family is cause for sale; would sell with furnishings, all complete for $4200 cash; near cars. Who wants a beautiful home, complete?
A fine California cottage, 5 rooms, beautiful shade, $2000.
Fine 1½-story 6-room house, plenty fruit, shrubbery, owner in a pinch, $1250 cash.
Giddy young man wants cash; 2 lots, good lots, near car; only $600.
Old soldier offers cozy cottage, fine lawn, plenty flowers, $2600.
Abel Stevens being offer 15 acres; looks like city park for $20,000; worth twice the money, near cars, in sight; snow capped mountains.
A beautiful Villa, cannot adequately describe it, for $16,000. Easy terms, some trade. We have additional homes.
Another beautiful Villa, 3 acres, all kinds fruit, flowers, shrubs, winding walks, garage, barn, cows, chickens, $25,000, easy terms.
We have for you with anything; bungalow, cottage, house, acreage, alfalfa, lemon, grapes, apples, prunes, figs.
Very cream of Alhambra and San Gabriel Valley, Long Beach, Redondo, Venice, Ocean Park, Signal Hill.
Both Phones. Write or better come and see us. 23 S. MAIN, ALHAMBRA, D. P. Neal & Co. See our ad under Country Property.
x22

FOR SALE — BARGAINS IN ONEONTA PARK, ALHAMBRA, AND SAN GABRIEL VALLEY IN GENERAL. WE HAVE THEM ALL.
75x160 feet, about 2 blocks from Huntington Drive, all covered with oranges; regular price $1[illegible]. For immediate [illegible]
75x176 feet, one block from car line and business center in Alhambra. Price only $1250. This is the best bargain in Alhambra today.
100x354, splendid for any suburban home or chicken ranch. Only $750.
8-room modern house, close to Masonic Home and San Gabriel Valley Country Club House, 75x200 feet. Price $3[illegible]; terms can be arranged.
2½ acres, on a fine thoroughfare; water, etc. This property is now in bearing grapes. Original price $2[illegible]. Owner must realize cash and will take $2[illegible]. One half cash.
5 acres; about 2 acres in full bearing oranges, in splendid condition; good 5-room house, pumping plant and variety of fruit; best of location, on one of the boulevards, only 2 miles from Alhambra. Price $7500; $3000 cash, balance 6 per cent.
Watch the papers for our specials during the week.
F5795, BUTTERBAUGH, MYREN & CO.,
Main 4537. 210 Central Bldg.
3 West Main st., Alhambra.

FOR EXCHANGE—
$10,000 equity in a new, modern apartment house close to Pico and Maple. Good renting property. Mortgage $4500 at 6½ per cent. Wants orange grove or smaller property and cash.
5-acre home place on San Gabriel boulevard, in the famous Sunny Slope section. Majority of this place is now in walnuts and has balance in fruits of all descriptions; good house, 2 barns and all kinds of shrubbery and roses. Elegant home place for good people. Owner will take city clear for his equity.
5 acres, also Sunny Slope; a splendid location, suitable for oranges and deciduous fruit; fine water right; splendid streets. Owner will take clear cottage as part payment.
F5755, BUTTERBAUGH, MYREN & CO.,
Main 4537. 210 Central Bldg.
3 West Main st., Alhambra.

FOR SALE—IN BEAUTIFUL ALHAMBRA, nice new 11-room house, so arranged it may be divided into two apartments; gas heat and cook; electric light; fronts east and south on Main ave., San Gabriel cars pass door, oranges and other fruits, chickens; also 2 vacant lots for a corner; will sell for a good deal less than you could put it there for, terms. Get off at El Molino st., No. 1913 MAIN ST.

FOR SALE—6-ROOM MODERN HOUSE, Alhambra for sale at bargain, lot 75x150 ft. streets graded, cement walks, etc. W. W. THOMAS, 310 Grant Bldg. Main 2304. x22

SIERRA MADRE.

FOR EXCHANGE—100x150 FT. CORNER, close to car, with 5-room modern cottage, partially furnished; lots of fruit and shade, barn, street work all done; fine view; price $2000, clear; will exchange for Long Beach or Santa Monica property.
A. S. MEAD, Sierra Madre, Cal.

FOR SALE—20 beautiful Valley View tract lots. This is one of the sightliest tracts in beautiful city. Fine soil, plenty of fruit, excellent improvements; close in; unexcelled view, purest mountain water. Come out and look this tract over if you are looking for investment for the first builder. Let us write you about it. Send for map, price list, etc.
A. S. MEAD, Special Agent, Sierra Madre, Cal.

FOR SALE—Four magnificent lots, 100x250 each, on our best street. These lots are ocean in the best sense and will appeal to people of culture. They are only for the best. Street work is in, soil is of the finest; car line only 2½ blocks away. Don't take our word for the beauty of these, but come out and look at them. Must be sold at once at a sacrifice, and will let go at ½ ere-dimple market value.
A. S. MEAD, Sierra Madre, Cal.

FOR SALE—
Suburban Property.
SOUTH PASADENA.

FOR SALE—
HERE ARE THREE GOOD BUYS IN ONEONTA PARK, SOUTH PASADENA, ON THE EASIEST KIND OF TERMS.
A new 5-room, full two-story home, modern in every respect, including furnace, garage, lot 45x115, covered with fine fruit trees, lawn, shrubbery and flowers, this is in Oneonta Park in Huntington's famous residence section which he has taken off the market. Here is your chance to get something good at a sacrifice. Price $7500, can make lot 120x175.

HERE IS SOMETHING UNUSUAL IN A Six-room, very artistic bungalow, 61 for a "KING." All rooms are very large, finished in mahogany, Spanish cedar, oak, has unsurpassed mantle. Also the finest of electric fixtures magnificent live oak representing 200 years, the oak alone is worth the price we ask for this place, lawn, shrubbery and flowers, all ready to move in. Owner must sell this by the 20th of this month, you will profit by buying his equity, put that "QUEEN" of yours in this home. Price $5500, a very small cash payment required on this place. Balance only $40 per month. This place would rent easily for $55 per month.

HERE IS A LITTLE GEM.
A nice six-room bungalow, hardwood floors, beamed ceilings, beautiful electric fixtures, large living room, fine buffet dining room, three beautiful bedrooms, white enameled; and a DANDY buffet kitchen, nice large full sized lot. Will let you name the first payment and this is yours. Price $5250, balance, less than rent. IT'S UP TO YOU.

"LOTS."
YOU BET YOUR LIFE WE SELL LOTS. AT ONEONTA PARK FOR $1180.
N-A-T-I-O-N-A-L
INVESTMENT COMPANY,
401 Central Bldg. Los Angeles. F5[illegible]. x22

FOR SALE—BARGAIN PRICES.
$850—(Only $650 each) 4 beautifully located lots, 50x200 (one on a corner.) Will sell one or all.
$850—(Only $650 each) 2 high, sightly lots, well located for bungalow building, one a corner. Will sell one or all.
$1250—Choice east front lot on Bushnell ave., near Huntington Drive, 50x130.
$2850—Cheapest lot in Oneonta Park, one block from Huntington Drive, 100x177. Better call early if you expect to get it.
$2450—Choice 80-foot corner near Huntington Drive, with fine live oak.
$2250—5-room bungalow, unusually attractive, complete and cozy, easy payments.
$4000—Large 5-room bungalow, very attractive and extra well built; location can't be beat. The price asked is less than actual cost.
$5500—Well located 8-room residence with good 2-story barn, large lot, lawn, choice lot of fruit and flowers. This property is well worth $6500.

FAGG-DUBLIN CO.,
Fair Oaks Ave., near Mission st.
South Pasadena. x22

FOR SALE—GREAT SACRIFICE; OWNER leaving California permanently, will sell this beautiful home several thousand dollars less than cost; Italian style, constructed of selected stone foundation; 8-foot basement under entire house; large living-room opening onto a beautiful patio, with electric fixtures; stone fireplace, art-glass cabinets, library has built-in bookcases, mantel of Verdi antique bronze, wall seats; beamed ceilings, side walls paneled in wood, with tapestry above; exquisite free hand painting between beams; dining-room has a handsome built-in buffet, art-glass glass shelves and mirrors; walls are paneled in selected wood; beamed ceilings, free hand painted on ceiling; three large bedrooms, all outside entrances, walls are decorated free hand by a noted artist; hardwood floors throughout; bathroom has tile walls, mosaic floor pedestal tub and lavatory; private sleeping porch; fixtures are all of special design; kitchen and butler's pantry are in bathroom enamel; six-coat work; refrigerator and finest Garland gas stove; billiard-room with billiard table, fixtures and buffet; large laundry enameled tubs; furnace, water heater and Leonard entire water filter. This home has to be seen to be appreciated; corner lot; beautiful lawn, rare flowers and shrubbery; live oak trees; fireproof garage large enough for three machines. Owner on premises every day from 10 to 12. N. CUMMINGS, corner Oak and Marengo, South Pasadena, Oneonta Park. •

FOR SALE—
$25,000— 4 ACRES —$20,000
AT
ONEONTA PARK.
RIGHT IN THE HEART OF THINGS, THE "PEACHES AND CREAM" OF THIS HIGH-CLASS RESIDENTIAL DISTRICT. THE SNAP OF THE YEAR AND BARGAIN OF ONEONTA PARK. THE PRICE OF THIS MAGNIFICENT PROPERTY HAS NOT BEEN ADVANCED AND NEVER WILL BE ADVERTISED FOR SALE. LEVEL AS A FLOOR. JUST ENOUGH ABOVE GRADE AND COVERED WITH ORANGE TREES IN FULL BEARING. FRONTING AS IT DOES ON OAK STREET, AT THE HEAD OF MILAN AVE., IT IS IDEAL FOR COUNTRY HOMES OR WOULD DIVIDE TO GREAT ADVANTAGE. THINK IT OVER, BUT DON'T THINK TOO LONG, FOR YOU KNOW THERE'S ALWAYS "THE OTHER FELLOW."
KELLOGG & MANWARING,
x22 CORNER MISSION AND FAIR OAKS.

FOR SALE—
$2[illegible]—5-room house, $300 down, balance easy.
$2250—6-room house, lot 40x100.
$2[illegible]—4-room modern bungalow, easy terms.
$2[illegible]—5-room modern bungalow, easy terms.
$2[illegible]—5-room modern bungalow, easy terms.
$2[illegible]—6-room modern bungalow, easy terms.
Will take good lot for first payment.
$2[illegible]—6-room modern bungalow, easy terms.
$4[illegible]—7-room modern bungalow, easy terms.
Lot 100x175, nice fruit trees, improved with 4-room house no reasonable offer refused. Several nice bungalows for rent.
P. J. DORAN CO.
1261 Mission st., near corner of Fair Oaks ave. x22

FOR SALE—
DOS HOBLES.
A beauty. New bungalow, just finished. Exceedingly attractive arrangement of interior finish. Hardwood floors throughout; attic and cellar piped for furnace. Thoroughly built by day labor. Inspection and comparison with the ordinary kind invited. East front lot with fine orange trees. One block north of Huntington Drive at 1423 Electric Ave. Price $5500. See FARNSWORTH BROS., 215 Lissner Bldg., 534 S. Spring st. x22

FOR SALE—SOUTH PASADENA. A GOOD lot 50x165 ft. with fine fruit, only $750. A large lot on Pasadena ave., for $1500; a fine lot 75x154, near the high school for $1500. A choice close in lot 56x130 ft. for $1[illegible]; a good lot 56x130 ft., near short line for $1[illegible]. A great big lot, 82x[illegible], close in for $1[illegible]; a good 5-room house and lot, 2 blocks from Mission st., $2[illegible]. Several other fine bargains investigating by the homeseeker. GEO. W. WILSON & CO., 1008½ Mission st., South Pasadena, Cal. x23

FOR SALE—
$2[illegible]—4-room bungalow, $[illegible] cash.
$3[illegible]—5-room bungalow, $[illegible] cash.
$4[illegible]—7-room bungalow, $[illegible] cash.
$2[illegible]—4-room bungalow, $[illegible] cash.
$3[illegible]—6-room bungalow, $[illegible] cash.
KELLOGG & MANWARING,
x22 Cor. Mission and Fair Oaks.

FOR SALE—$4[illegible], SPLENDIDLY LOCATED in Oneonta Park, 5-room modern house, east front, many attractive features, genuine bargain that cannot be beat. Would consider good lot as part payment.
$1[illegible]—Very fine, east front corner lot, street work done, many new attractive houses all around. Good for home or investment.
WE HAVE OTHER SPLENDID BARGAINS. SEE US ABOUT THEM. WASHBURN BROS., 1022 Mission, South Pasadena, Home 2009. x•

FOR SALE—A NUMBER OF BEAUTIFUL bungalows and residences in the Oneonta Park section; the place where property values are advancing at a tremendous rate in some cases 100 per cent. in the last week; our property is still at the same value and prices, but now is the time to buy as they are sure to advance soon. See H. H. BROWN, with S. F. WUEST, at Dos Robles Station, on Monrovia line, South Pasadena. 22

FOR SALE—ONLY $500.
For sale at a Bargain, Only $500; absolutely the most complete bungalow in the Lincoln Park District. View of the mountains is simply superb. This place cannot be duplicated and must be seen to be appreciated. See F. K. GROVES & SON, South Pasadena. Home 29788. Main 826. 22

FOR SALE—A SWELL 5-ROOM BUNGALOW on large lot, 65x151, 5 minutes' walk to station; only $2[illegible], $250 cash, balance like rent. See A. H. BROWN, with S. F. WUEST, at Dos Robles Station, on Monrovia line, South Pasadena. 22

FOR SALE—STOP THE RENT HABIT SEE this snap, 5 rooms, new, modern, $2[illegible], small cash payment, balance like rent, others from $1[illegible] to $17,000. Bargains in income business property. G. F. TRASK & CO., Mission & Fair Oaks. x22

FOR SALE—FINEST CORNER IN THE section, 120x165 ft., $1[illegible]. Very choice surroundings and restrictions. We can deliver at this price only until tomorrow night. FARNSWORTH BROS., 215 Lissner Bldg., 534 S. Spring st. x22

FOR SALE—100 FT. NORTH FRONTAGE ON Huntington Drive for $2[illegible]; biggest snap in the country. See A. H. BROWN, with S. F. WUEST, Dos Robles Station, on Monrovia line, South Pasadena. 22

TO LET—7-ROOMED, NEW, MODERN, 2-story house; large garage, lawn, flowers. 1941 FLETCHER AVE. Take Oak Knoll car, Dos Robles Station.

ALTADENA.

FOR SALE—LOT 100x175½, CLOSE TO CAR, fruit trees, $[illegible]; two lots with California house, $2[illegible]. B. W. HUFF, care Parmelee's, 715 South Broadway.

BURBANK.

FOR SALE—4 ACRES AT BURBANK, IN peaches and grapes. J. M. CLUTE, 320 S. Hill.

FOR SALE—
Suburban Property.
INGLEWOOD.

FOR SALE— $[illegible].
[illegible]-room magnificent home, in the frostless North Glendale, near Cass, Verdugo; 7 acres fine soil; large barn, garage; private pumping plant, steam heat, electric lights, everlasting cool breezes, unsurpassed view of valley. To appreciate this you must see it. Some "Arizona" man will buy this on sight. Half cash. By appointment only.

$[illegible].
2 acres on corner just outside the city limits of Glendale, touching street car line; $1500 net on fruit sold this year; one-third cash, balance 1, 2 and 3 years, 6 per cent. This will sell for $4000 per acre inside 5 years; 2½ shares water with each acre.

$400 PER ACRE.
11 acres 15 minutes' walk from electric car line; house has bath and other facilities; cow and farming implements; income from asparagus bed, $[illegible]; beets, $[illegible]; fruits, $[illegible]; no limit to the possibilities of this apiary; it embraces not only the picturesque, but the faultless, frostless section.

$450 PER ACRE NEAR BURBANK.
6 acres perfect alfalfa land, water galore. Terms.

$2[illegible].
New 5-room house; cellar under whole house, 100x150 ft. to 20-ft. alley; street work, cement walks, all paid for; $650 cash, balance easy. One block from street car. $[illegible] under actual value.
JOHN A. EPPINGER & CO.,
Office in Pfleger Building.
Fourth st., near Glendale Ave.,
Glendale, Cal.
Phone Sunset 1421.
Home 844. 22

FOR SALE—
Less than COST.
$700 cash will put you in possession of one of the coziest homes in Glendale.
The owner of this cozy cottage, in a restricted district, a short half block from the car, has to effect some change which will make it necessary to sacrifice his property.
If you want the best 5-room cottage in Glendale, let us show you this. Best of terms on balance.

$1700 for 100x175; $200 cash, $20 per mo. Surrounded by $5000 to $6000 homes.

$2550 on very easy terms for a complete home of 5 rooms, modern, new, nicely furnished, all ready to step into. Sickness compels this sale; the house alone would be a snap at the price asked.

PARKER & STERNBERG, GLENDALE.
1ST NAT'L BANK BLDG. x22

FOR SALE—
Fine home in Lomita Park, 4 large rooms, trees, lawn, etc.
$6000—One acre and 7-room modern house, barn, fruit and shade trees, only $6000, terms.
For sale or exchange, 20 acres California home, large lot, barn, fruit trees, etc., $2500, clear, for Los Angeles property.
5-room house, lot 50x[illegible], fruit trees, $3900, terms.
$[illegible], 5-room house, fruit trees, ¼ block to car; price $2500, terms.
$[illegible], east fronts, on Adams st., ¼ block to car, $1[illegible], terms.
1[illegible] acres, one mile of Glendale, good soil, 1½ acres bearing fruit trees, good well, 2-room house; price for this month, $[illegible] per acre; will consider one or two lots as part payment; this is a bargain.
[illegible]x200, on Brand blvd., fine building site; street improved, $[illegible], terms.
5 acres, make offer; good soil, cure and sidewalks, one block to car, $[illegible], terms.
SIMMONS INV. CO.,
407 Grosse Bldg.
x22

FOR SALE—
$700 PER ACRE. $700.
10 acres on Verdugo Road.
1½ miles this side of Glendale.
Directly opposite Sagamore Hills.
No adjacent land can be had Under $1000 per acre.
Mortgage due, owner must sell.
R. J. WIDNEY, 500-503 Lankershim Bldg.,
128 W. Third street.
Phones A3[illegible]—Main 3[illegible]. 22

FOR SALE—GLENDALE; JU

FOR SALE—
Country Property.

FOR SALE—

COLONIZATION LAND.

11,320 ACRES, $30 PER ACRE.

If you are seeking a tract of high-grade land for colonization purposes you cannot afford to overlook this. It is located in the west side of Fresno county, 6 miles south of Mendota on the Southern Pacific, and is without question the best cheap land in California. The soil is extremely rich and runs to a great depth. Alkali is unknown in this section. The tract is all level. Any of the crops or products grown in the San Joaquin Valley, which means anything grown in the State, can be raised on this land.

With water this land will sell in small sized tracts at from $125 to $175 an acre. The conditions are such that the entire tract can be placed under irrigation at a comparatively small cost per acre. Surface water is obtainable at 40 feet, and wells sunk to a depth of 200 feet, strike a water strata sufficient for irrigation purposes. There are a number of wells close by, which demonstrate the water supply. A project is now on foot to place the West Side lands of Fresno county under a ditch system, and expert irrigation engineers have after an extensive study of the situation, estimated that water can be put on this land at an outside cost of $5 per acre.

The future development of the county will take place in this section, which is now the most sparsely settled. It can only be a matter of a few years' time until this entire region is transformed into beautiful vineyards and orchards.

Large tracts of good land, suitable for colonization are rapidly growing less in number and they never will be purchased as cheaply as now. We are familiar with all sections of the valley, and know of no bargain comparable to this.

Complete particulars, with maps, government reports and data as to water, will be furnished interested parties at our Los Angeles branch office at 214 Mercantile Place.

ALFALFA—ALFALFA—ALFALFA.

TWO SECTIONS WITH $500 WATER RIGHT.

TWENTY DOLLARS AN ACRE.

This land is located near Wheatville, in the well-known alfalfa section of Fresno county. The Crescent Canal runs through it, and every acre can be easily irrigated. The water right consists of seventh interest in this canal, which controls a perpetual right to 75,000 inches in the Kings River. Land is level and absolutely free of alkali. A stand of alfalfa is now on 40 acres of the land, and another 40 is already checked. The remaining portion is covered with a heavy growth of natural grasses. 60 acres is fenced. This is the biggest bargain now on the market. Water guarantees abundant water and soil of the highest class. We are offering this land at $20 per acre on terms of 1-2 cash, balance in 1, 2 and 3 years, at 7 per cent interest.

ALWAYS BEAR IN MIND THAT IT WILL PAY YOU TO SEE US FOR SAN JOAQUIN VALLEY LANDS, IMPROVED OR UNIMPROVED, LARGE OR SMALL TRACTS.

PIERCE & ANDERSON,
PIERCE & ANDERSON,
PIERCE & ANDERSON,

LOS ANGELES OFFICE,
214 Mercantile Place.

MAIN OFFICE,
FRESNO.

x27

FOR SALE—

I SELL THE EARTH.

R. S. BASSETT,

A BARGAIN
IN
SUBDIVISION ACREAGE.

About 9000 acres of good land, lying between Corcoran on the Santa Fe R.R., and Tipton on the Southern Pacific R.R., and being within 1½ miles of Turnbull Siding on the Visalia Ry. R.R., and bordering for 4 miles on the township line between Tipton and Turnbull. This land lies in the artesian belt, as is proven by the test well already put down on the land. In addition to this advantage, there are two streams on the property, which flow part of the year. The stream banks are covered with large willow trees and there are some large oak trees scattered over the property. The soil is good and fertile, and is covered with a luxuriant growth of grass. Though the property has been used in the past for grazing purposes, it has now been surveyed into 40-acre tracts, and mapped, and the same has been approved by the Board of Supervisors of the county, and the same is now of record in said county. With this much of the preparatory work already done, it would require but little more time and expense to place this property on the market as a first-class subdivision. Lands lying between our tract and Corcoran, sell for from $75 to $150 per acre. We have made our price low enough to allow a handsome profit for subdividing, by offering it at $30 per acre. Would take 1-3 cash, balance at 7 per cent, and might take a third in Los Angeles city property.

CALIFORNIA FOOTHILL HOME.

Located only 8 miles from Los Angeles, near Glendora, this place is one of the most ideal foothill spots in California, and one of the most healthful; elevation is about 1000 feet. Grand view of valley and mountains; first-class for every purpose; 7 acres in all set to lemons, oranges and a few grapefruit, but mostly lemons. Income the past year was over $2000, and will increase as place grows older; 2 acres of good water right; gravity water from the mountains; also a well and pumping plant; large house of 9 rooms, with 4 large verandas, full length of house; hardwood floors throughout; cement basement; good barn; not far from an electric railway. This is one of the best places in Southern California, and can be had for several thousand dollars less than surrounding properties. Better investigate this. Say, Reader, if you want a desirable place to live I would be pleased to tell you of this place, and, better still, to show it to you.

773 ACRES.

Part valley, but mostly foothill; 8 acres in oranges, 7 acres in alfalfa; extra good water right; fine place for sheep or hogs.

PRICE $15,500.

3000 acres, Sacramento Valley, at $27.50.
4800 acres, two-thirds tillable, at $30.
2000 acres, near railroad, at $30.
3000 acres, 600 in alfalfa, at $25.
1000 acres, stock ranch, at $7.50.
2200 acres, 2 streams, at $7.50.
3200 acres, part orange land, at $20.
920 acres, two-thirds tillable, at $20.
1500 acres, near railroad, at $30.
640 acres, near Tehachepi, at $15.

Call on me for particulars.

R. S. BASSETT, L.A.R.B.
2025½ S. Broadway, rooms 207, 208, 219. x22

FOR SALE—
$5 PER ACRE.
$50 PER ACRE.

ETIWANDA ETIWANDA

Look at this big bargain, 160 acres, half mile from Etiwanda, where the same kind of land is selling for $300 per acre and up; this is just as good orange and vineyard land as you can find anywhere, water guaranteed; only a short option at that price, so you must hurry if you want it.

BRUCE SMITH,
A444. 224 Wilcox Bldg.

FOR SALE—
ALFALFA SNAP!

ONLY $200 PER ACRE for 115 acres, fully seeded, fine stand, best of soil and ample water. No better land and no better hay anywhere. Half cash, balance reasonable time.

EXCLUSIVELY with

E. GERMAIN,
of EDWARD D. SILENT & COMPANY,
608-610 S. Hill st.
Phone Main 1395. Member L. A. Realty Board.
x22

FOR SALE—INVESTORS IN EUCALYPTUS lands; an unsurpassed opportunity to secure from 25 acres up of eucalyptus in the famous Santa Maria Valley, where the fertile soil and proximity to the coast make ideal conditions for the growth of these trees.

The first year you plant the trees, the second and third years you care for them, the fourth year you pay one-fourth of the purchase price of the land and one-fourth each succeeding year for three years. The land is limited to a few hundred acres in quantity and first come first served. A snap like this has never before been offered in California.

Get in on the ground floor and secure a grove with wells for little money.

For further details write A. L. STANLEY, Santa Maria, Cal.

FOR SALE — ONE THOUSAND ACRES of fine fruit land, 20 miles from Los Angeles; very easy terms. ORRIN RICE, 719 Bank Bldg., A4462.

Country Property.

FOR SALE—

FROSTLESS ORANGE LAND.

WONDERFULLY LOW PRICED AT TORBA LINDA.

In this wonderful district tomatoes grow unprotected all winter. No night fires necessary to protect your trees. Torba Linda soil is so rich and productive that

VEGETABLE CROPS CAN BE
RAISED BETWEEN THE TREES

While they are developing. No fertilizing necessary. Torba Linda has plenty of water and ample rainfall.

5 ACRES, $1250.

Let us tell you more about Torba Linda. See G. H. MacGinnis, with

JANSS INVESTMENT CO.,
220-226 Pacific Electric Bldg.
Home 'phone 10565. Sunset Broadway 2468. x

FOR SALE—
$4500—HALF-CASH, NO TRADE. BUYS swell ranch, 17½ acres; 40 minutes from the city and 20 minutes from Santa Ana; has eight-room house, furnished, with piano, flowers and large garden. All 17½ acres under cultivation; 500 eucalyptus trees; 60 miscellaneous fruit trees, 30 grapevines, 2½ acres peanuts; team, wagon, buggy, and farming implements; barn, tool house, chicken corrals, 150 chickens; new windmill and tank; artesian well. If you are looking for a snap, here it is.

2000 acres, about 60 miles north of Los Angeles; produced last year 15,000 sacks of wheat; plenty water; pipe line, barns, corrals, etc. Los Angeles aqueduct runs through the property. Party will take house up to $6000 in part payment.

1200 acres around Tehachapi. All fenced; a good bunch of grain and hay land as can be found in the State. Will trade for clear property, or will subdivide to suit.

OWENS RIVER LANDS.

165 acres, near Bishop; lots water. 45 acres wheat, 25 acres oats, 40 acres alfalfa; $10,500.

120 acres near Bishop; 18 acres alfalfa; 10 acre corn. Can all be put to alfalfa or fruit; $7200, on easy terms.

$50,000—Biggest snap in the Owens River Valley. For full description, write or telephone us.

THE OWENS RIVER LAND AND INVESTMENT CO.,
322 Citizens Nat'l Bank Bldg.
x22 F2299, Cor. 3rd and Main.

FOR SALE—
2,500 acres river bottom land; the best subdividing property in California. Price $35 per acre.

1200 acres of creek bottom land. Every acre under irrigation; 1500 miners inches of water free with place.

500 acres planted to peaches.
100 acres planted to prunes.
175 acres planted to alfalfa.

Houses, barns, tools and all equipment necessary to care for crops and entire property. This property will pay the present owners $20,000 net profit this year. Price only $80,000. Terms, one-third cash, the balance in 5 years, at 6 per cent, net. See this at once.

3000 acres of grain lands, at $10 per acre. One crop would pay for the entire place. The biggest snap in California.

Address GEORGE X. FLEMING,
906 Jay street,
Sacramento, Cal.
The best-posted man in California On Sacramento Valley Lands. 22

FOR SALE—
$4250.

AT A SNAP.

BEAUTIFUL WALNUT GROVE

10 acres MAGNIFICENT TREES, great, big, strong and uniform; all of the IMPROVED BUDDED SOFT-SHELL, WITH A SPLENDID CROP. This grove has no superior that we have seen for its age; has always had the greatest of care, and it shows it. Trees all interest with other crops; estimated over a $1000 crop almost ready to harvest; also nice variety of fruit; including peaches, plums, nectarines, apricots, oranges, lemons, for family use. Fine garden of all varieties of vegetables. Splendidly constructed water plant; any amount of water and piped all over grounds and into house. Nice 4-room bungalow, with large screened porch; very neat and nearly new. Good barn, several nice chicken houses and yards.

Good horse, spring wagon, harness, all necessary farming implements and tools; chickens. Fine equipment for raising poultry.

THIS FINE GROVE IS A GENUINE BARGAIN. Take it right now and you get the entire crop. REALLY A SACRIFICE. Only $1750 cash payment required, balance 3 years' time, 7 per cent. See us quickly.

WILLIAMS BROS. CO.,
Expert Specialists of Country Property
234 H. W. Hellman Bldg., 4th and Spring.
A2753; Main 6890 x22

FOR SALE—AT AUCTION, 20-ACRE RANCH, at 10 o'clock a.m., Tuesday, Aug. 23. Located two miles west and one-fourth mile south of Garden Grove, on the Santa Ana electric line. Take electric cars to Garden Grove; teams in waiting until 10 a.m. This ranch is now all under cultivation, in the artesian belt, and fine soil for barley, alfalfa, beets or fruit. Will be sold in 5-acre tracts. Each tract open on a public highway, or as a whole if desired. One tract has 4-room California house, outbuildings, etc. Another tract has cow stanchions, stables, etc. This ranch is as good a 20 acres as can be found in this locality; located convenient to electric and steam car lines. 3 miles northeast of Westminster and 7½ miles northwest of Santa Ana. On account of leaving the State, the owner is obliged to sacrifice this ranch, and it must and will positively go to the highest bidder or bidders on the above date. Positively no limit or reserve. An unusual opportunity for home or investment. Terms, one-half cash, balance one or two years, with 7 per cent. interest, or 2 per cent. discount for cash on deferred payments. Title guaranteed perfect and certificate will be furnished by the Orange County Abstract Co. of Santa Ana. Don't miss this opportunity. L. A. TEEL, Owner. Rhoades & Hull, Auctioneers. Successors to Rhoades & Rhoades. Office 132-132 S. Main st. Phones F1229, Main 1259. x

FOR SALE—CHINO VALLEY.
ALFALFA LANDS.

115 acres, sandy loam soil, no hard ground or alkali. Adjoins highly improved alfalfa ranches that are now selling from $300 to $350 per acre. For quick sale at $100 per acre.

80 acres, same locality. A beautiful piece of land; is almost level, at $125 per acre. You can double your money on these lands.

40 acres. 27 set to alfalfa, electric pumping plant, 100 inches water; 4-room plastered house, team horses, all farm tools, only $4500, terms. For alfalfa lands, improved or unimproved, see MORGAN & WIMBERLEY, 204 S. Thomas st., Pomona, Cal. x23

FOR SALE—
—ACREAGE PROPERTY—

117 acres of choice alfalfa land, 17 miles from the city, near electric car line, price $250, easy terms. This property can be subdivided into small acreage.

—SAN DIEGO COUNTY—

160 acres of choice foothill land for $30 per acre.

—BETWEEN CITY AND OCEAN—

30 acres, water developed, price right.

FOOTHILL LAND AT
SUNSET ALTADENA—

8 acres for $5000; improved.

F. H. BROOKS COMPANY,
215-16 Currier Bldg., 212 W. 3rd st.
Home A2343, Sunset Main 1015. x29

FOR SALE— $25 per acre.
ALFALFA AND FRUIT LAND.

This land is situated near Fresno, a city of 50,000 inhabitants; a growing railroad station on the land; $7000 school just completed; soil is rich sandy loam, and will produce ten tons of alfalfa hay per acre; abundance of pure water; Fresno county produced more than $20,000,000 last year. Price $25 to $30 per acre. Excursions every Tuesday, fare $11 round trip.

KUNS-WALL REALTY CO.,
219 Mar. Place, Broadway 625.
x22

Country Property.

FOR SALE—
SAN FERNANDO VALLEY.

SAN FERNANDO VALLEY.

SAN FERNANDO VALLEY.

10 acres, fine soil, perfectly level, half a block from the school house and one block from the railroad station at Chatsworth; also close to the new boulevard to be macadamized by the county. Absolutely frostless. Price $175 per acre.

20 acres, fine soil, perfectly level, located near Chatsworth, on the coast line of the Southern Pacific Railroad. This property is a snap at $125 per acre.

40 acres one mile from the station at Chatsworth. Ground perfectly level. Price $150 per acre.

70 acres, fine soil, perfectly level. Part in first-class apricot orchard. Price $160 per acre.

All of the above properties are located at Chatsworth, at which point one of the Owens River reservoirs will be located. There is no finer soil to be had in Los Angeles County at any price. Conditions are ideal for the raising of citrus fruit or for any other purpose. We have made fifteen sales of acreage in the vicinity of Chatsworth within the last few weeks, one sale being of eight hundred acres. Any one of the above properties will go to $400 per acre or better inside of four years. If you mean business, we will be glad to show you the land.

THE G. H. A. GOODWIN COMPANY,
Members Realty Board,
303-3 Central Bldg.,
Sixth and Main.
Main 7597; F2150. x

FOR SALE—

R. E. MUNCY & CO.,
203-4-5 I. W. Hellman Bldg. F5177.

For Sale—We have for sale one of the finest hay, grain or stock ranches in the Southwest. There are 100 acres of land near Tucson, Ariz. There are over 300 acres seeded and in alfalfa, between 100 and 600 acres ready to seed. The net profit last year from this ranch was $16,000. The whole property can be bought for $100,000.

We have also 320 acres of land in the Imperial Valley that we can sell for $1250.

We also have a ranch of 75,000 acres in Mexico, a large part of which is improved. Cocoa oil nuts, rice, tobacco, coffee, cacao, corn, beans, some 5000 cattle, horses, stores and necessary machinery, etc. Net receipts last year $150,000 Mex. If interested, please call and will furnish full information with report.

R. E. MUNCY & CO.,
203-4-5 I. W. Hellman Bldg. F5177. x22

FOR SALE—

FREE INFORMATION
TO HOMESEEKERS.

Valuable data about ranching, fruit growing, business openings, etc.

We provide you with reliable literature and other information about any section, Pacific Coast, especially this great Southwest; valuable information about Imperial Valley; and the great Yuma project, a personal attention given all inquiries by putting you in immediate communication with best sources of information only. Homeseekers will do well to make use of this service for it is free.

Sunset Magazine Homeseekers' Information Bureau. Southern Pacific city ticket office, SIXTH AND SPRING, Los Angeles, Cal.

x22

FOR SALE— FREE CARE.
WE BRING YOUR VINEYARD INTO BEARING FREE.
ETIWANDA VINEYARDS.

You don't have to leave your present occupation to acquire a vineyard at Etiwanda. Select your acreage from land already planted to Muscat grapes, or other lands which we will plant to the variety of grapes you prefer. We will cultivate and care for your vines free of charge for three years, until they come into good bearing, with a full stand of vines guaranteed. After that, we will care for your vineyard for three more years, if you wish, for 10 per cent. of its net profits. Etiwanda is only a short ride from Los Angeles, in the famous San Gabriel Valley. The land is level in 5-acre tracts. Streets are graded. Water is piped in front of every 5 acres. Prices $300 to $350 per acre. Terms, $75 per acre cash, and $2½ per acre monthly. Get one of our handsome Art Folders giving all information. Excursions to Etiwanda daily.

EMIL FIRTH,
319 W. 4th St., bet. B'dway and Hill.
"You're safe at Firth's."
Home A1866. Main 2342. x

FOR SALE—YELLOW MARKET VALUE, LOCATED NEAR LOS ANGELES, CLOSE TO ELECTRIC LINE; ABUNDANCE OF WATER. SEE THESE BARGAINS.

22 acres of the best land in the county. House, barn, pumping plant; liberal terms if desired.

21 acres, with house, barn, cows, horses, chickens and farming implements. This is a snap. Look at it.

22 acres, improved, ready to step in and make money. Price is way below the real value.

These improved farms can be bought for less money than bare land adjoining them sells for.

We have many larger and smaller places to show you. Remember, we deal in bargains. Come in and tell us what you want to see.

STEARNS & WHITEFORD, 415 S. Hill st.
x22

FOR SALE—
Little alfalfa ranch that is a dandy; right close to electric line, 35 minutes from Los Angeles; located on main roads; nice clean corner; 5 acres in alfalfa, balance in splendid crops; finest of soil, will grow anything; splendid independent pumping plant, also artesian water piped over place. Here's where water COSTS YOU NOTHING. Crops almost clean profit. A very pretty five-room house, hard finished, nicely papered, high ceilings, nicely and well-lighted rooms; veranda entire front and around side. Barn. Pretty lawn and flowers; all kinds of fruit, any amount of wood; good horse, buggy, harness, farming implements, tools, cow and chickens. This is the ideal home, if you don't buy it when you see it, it's because you know of something better; we don't for the price. It's a "dandy." Let us show you. (Terms.)

WILLIAMS BROS. CO.,
Expert Specialists of Country Property
234 H. W. Hellman Bldg., 4th and Spring.
A2753; Main 6890 x22

FOR SALE—

We provide you with reliable literature and other information about any section, Pacific Coast, especially this great Southwest; valuable information about Imperial Valley; and the great Yuma project, a personal attention given all inquiries by putting you in immediate communication with best sources of information only. Homeseekers will do well to make use of this service for it is free.

Sunset Magazine Homeseekers' Information Bureau. Southern Pacific city ticket office, SIXTH AND SPRING, Los Angeles, Cal.

x22

Country Property.

FOR SALE—

TERRA BELLA
THE HOME OF THE EARLY ORANGE
$75 TO $80 PER ACRE.

Sold in 5, 10, 20 and 40-acre tracts on terms of 1-10 down, balance easy monthly payments. Terra Bella is beautifully situated at the base of the snow-capped Sierra Nevada Mountains in Tulare county. Only one day's drive to fine fishing and hunting grounds. The coolest place in the San Joaquin Valley.

No Frost Pests
No Fumigation
No Fertilization

Absolutely safe from frost and 200 feet higher than Lindsay. We furnish

ABUNDANCE OF WATER

for irrigation if desired. Hundreds have become rich in this district. This is your opportunity. Excursion weekly. Call or write for illustrated booklet.

ENSIGN-FRANCIS COMPANY,
212-216 Herman W. Hellman Bldg.
Tel. A3015. Main 5208.
Bdwy. 2728. x22

FOR SALE—

PERRIS VALLEY.

24-acre alfalfa ranch, 1 mile from good town; good house, barns, corrals, well, mill, storage tank, 25-H.P. engine, 2 wells, 75 in. water, water level 18 ft. from surface; one horse, harness, wagon, mower, plow, cultivator; work shop and tools; all for $4500; you can handle this for $1500 cash this week; if you have the $1500 you can't find a better place to spend it; balance your own time at 7 per cent.

20 acres, perfect alfalfa land; six-room house, barn, corrals, well, mill and storage tank; 2 miles from town; loading station 28 rods from place, surrounded by alfalfa fields; if you hurry you can get this for $2200.

20 acres orange land, the best in California; good 4-room house, barn, fine well, shade, 2 miles from town, surrounded by fine orange groves, free from all scale and gum diseases; only $1750. You will never see this advertised again, so hurry. Call or address D. B. JORDAN, Glendora, Cal. 22

FOR SALE—
A 25-ACRE SNAP. When we advertise anything to be a snap WE ARE ALWAYS PREPARED TO MAKE GOOD OUR AD. This 25-acre snap is 45 minutes from Los Angeles; located on a double clean corner, fine oiled roads, 7-room modern hard-finished house, bath, toilet, hot and cold water; 8000 well, windmill and tank; 30-h.p. electric pumping plant, 150-in. water; 20 acres in 3-year-old budded walnuts; 4 acres gum grove; 2 acres in alfalfa; fine family orchard; this entire 25 acres has only one grade of soil, and it is the best of dark fine sandy loam, and a dark deep subsoil; has best team of mules, fine horse, single and double harness; 5-10 tons of hay, 10 cords of wood; 40 chickens; buggy, surrey, farm wagon, harrow, plows, mower, cultivator, and in fact everything necessary to equip and operate a first-class ranch; must be sold quick. Here is his PRICE FOR QUICK SALE, $11,000.

Don't delay. For this is a snap.

Half cash, mortgage back for balance.

REESH-DANBERRY CO., 216-219 O. T. Johnson Bldg., Fourth and Broadway.
Both phones; F2321. Main 2321. x22

FOR SALE—A GENUINE SNAP.

$10,500—19 acres, improved with good 5-room plastered house; cement floors, bath and toilet, hot and cold water, cooler, large cellar; 50-barrel cement cistern, good well, windmill and tank; for domestic use water piped all over yard, underground pipes for irrigation; extra large barn, chicken houses and corrals, and other outbuildings; Pacific Electric Railway joins this property, station two blocks from house; 9½ acres bearing walnuts in fine condition; 6 acres corn, balance in barley this year; oranges and lemons, variety deciduous fruit, grapes, fine garden, beautiful flowers and shrubbery, two large date palms; this is the cheapest property in the valley, circumstances force owner to sell. Too much work for the old people.

ANY ONE BUYING THIS PROPERTY CAN EASILY DOUBLE THEIR MONEY IN A FEW YEARS.

PIONEER LAND CO.,
602 Union Trust Bldg.
Main 4537. Fourth and Spring. F1880. x22

FOR SALE—

"GO TO GARDENA."

In line of city's growth to the harbor at San Pedro.

$4000—4 acres, 5-room bungalow and good barn, variety orchard, irrigating water.

$2500—1 acre, neat 5-room cottage and barn, chicken well and windmill and tank, $1500 cash.

$14,000—14 acres in alfalfa and walnut trees, a family orchard; 5-room cottage, large barn, water shares free; open sandy loam soil; on new boulevard to Wilmington; fine investment down, balance on long time at 7 per cent.

$2000—10 acres, 5-room modern house, barn, deep well and 15 H.P. pumping plant; 6 acres in bearing grapes, balance alfalfa; ½ mile from town.

$2100—5 acres sandy loam soil, water shares; ½ mile from car line.

$4500—On Main street in Gardena, a poultry and dairy ranch, 7 milk cows, chickens, horses, rigs, farm tools, furniture. Some good exchanges. W. M. GRAY, Gardena, Cal. x22

FOR SALE — $15,000 CASH, OR PART TRADE.
125 ACRES.

Finest lemon and orange land in the State. With an abundance of water.

Within fifty miles of the city.

Worth $15,000 today.

With an expenditure of $3500 this land will sell readily at $250 to $350 per acre.

This is a rare opportunity, no exceptions in the entire district, with no exceptions.

This is a big money maker.

For the person that will spend a little money on it, and a sure money maker just as it is, paying good interest.

An opportunity seldom found.

For further particulars and description, see MR. AYERS, 140 W. Fifth st. Phone 10175 or Main 8045.

x22

FOR SALE—
20-ACRE IMPROVED RANCH

A SNAP FOR IMMEDIATE SALE; $6500 on terms; 15 acres in good stand of alfalfa; 5-room house, barn, chicken houses; OCEANS OF ALMOST FREE WATER FOR IRRIGATION. Original Riparian water right. Fine horse, buggy, harness, farming implements, cow, chickens, tools. Place well fenced. LOCATION only 20 minutes from Los Angeles. 3-in-mile from electric line. THIS IS FIRST CLASS SOIL and a good bargain. See us at once.

WILLIAMS BROS. CO.,
Expert Specialists of Country Property
234 H. W. Hellman Bldg., 4th and Spring.
A2753; Main 6890 x22

FOR SALE—AT RIALTO—

$150,000

2000 acres on Santa Fe on filled road from Los Angeles to San Bernardino, and electric road now getting right of way through it; this is an opportunity of a lifetime for you; owner must sell. I'm the owner. I want to know. Terms half cash, balance in about 20 minutes, and NO TRADE.

720 acres, Water Canyon, 35 inches water in the tunnel; about 2,000,000-gallon cement reservoir; cost about $17,000. Big sub. scheme.

Come and investigate. Maps, reports, etc.

B. DUNCAN, 447 Wilcox Bldg. x22

FOR SALE—POMONA VALLEY.

A 40-acre home place, close in, all set to alfalfa and fruit, with good 5-room house, barns, scales, fine pumping plant, over $8000 worth improvements; income $2500 per year net. This is one of the best in the valley; only $500 per acre, easy terms.

15 acres, close in on good road, all set to alfalfa and garden truck; large barn and pumping plant, $6500.

2 acres all set to eucalyptus trees 4 years old, standing from 30 to 70 feet high; only $4000; the wood alone worth the money now and in 4 years you can have another $4000 grove equally as good. This is 1-1 in every respect. See MORGAN & WIMBERLEY, 204 S. Thomas st., Pomona, Cal. x22

FOR SALE—ALFALFA LAND.

40, 80 or 160-acre tracts, three hours' ride from Los Angeles, 2½ miles from town; soil unexcelled; only $25 per acre.

After you have investigated the lands offered you for $150 to $200, then come and let us show you this land at $25 per acre, not only as good, but better; rich silt loam soil; located in artesian flowing well district, where ranchers are realising from $75 to $100 net per acre each year from this wealth-producing product. These statements are facts. And we ask why pay the above prices when this land will produce as much and more per acre? Call today and we will convince you that we can deliver the goods.

LOS ANGELES LAND SYNDICATE.
227 Citizens' National Bank Building.
Third and Main sts. x22

FOR SALE—RANCH BARGAIN.

10-acre alfalfa, fruit and poultry ranch, on two car lines; 30 minutes ride from Los Angeles, in a fine neighborhood; improved with a 5-room modern house, barn, chicken houses, etc.; large barn, flowing well, with water piped all over land, in house and about the place; fenced and cross fenced, with 6-ft. woven wire fence; soil a dark, heavy sandy loam, absolutely free from alkali. Price this week $6750.

GEO. C. PECKHAM COMPANY,
202-206 Union Trust Building.
Main 2221. Cor. 4th and Spring sts. Home 10487

FOR SALE—
RIVERA WALNUT GROVE.

I have one of the best paying groves in this best walnut section, 40 acres, nearly all bearing; 8-room house, large barn, water stock; horses, buggies, wagons, all farming implements, all chickens, etc.; I wish to go abroad and will sell my splendid grove at a very reasonable figure, and on good terms. OWNER, box 81, Downey, Cal. x22

Country Property.

FOR SALE—

BUY THIS LAND.
IT WILL MAKE YOU INDEPENDENT.

$12 per acre, 640 acres finest level, rich land in State, absolutely perfect land, every foot good. Might consider some trade. This is in the great San Joaquin Valley, near Modesto.

W. H. NEIWENDER,
603 H. W. Hellman Bldg. x22

FOR SALE—A GREAT INVESTMENT.

$10,000—21 acres, splendidly located, only 45 minutes run from Los Angeles, good neighborhood, 8 acres good stand alfalfa; FINE INDEPENDENT PUMPING PLANT, any amount of water at trifling cost; 6 acres corn, three and one-half acres Valencia oranges; potatoes, garden truck, etc.; house, barn, any amount of wood for fuel; two good horses, cow, chickens and farming implements. THIS IS A SPLENDID RANCH, close to town, good school. THIS PLACE IS A SNAP. You must act quickly. Terms.

PIONEER LAND CO.,
602 Union Trust Bldg., Fourth and Spring.
Main 4537. F1880. x22

FOR EXCHANGE—FINE COUNTRY HOME.

54 acres land, 2-story modern house, 20 acres fine stand alfalfa, 2 acres in Valencias, 2 acres deciduous fruit; balance grain, pumping plant, 100 inches water; good income from water sold; barn, windmill and tank; cement ditches, irrigating pipe, horses, farming implements and tools, all complete. $20,000.

Mortgage $10,000.

Want clear city for equity.

DWIGHT & McKINLEY,
632 Bradbury Block.
Phones A1878. Main 8674. x22

FOR SALE—320-ACRE RANCH IN NORTHern Kern county, near Delano; 160 acres enclosed in barb-wire fence, with redwood posts; 80 acres in alfalfa, with hog-tight fence; 20-inch artesian well, flowing 300 gals. per minute; can be developed by small pumping plant to produce 120 inches of water; 1-acre reservoir; house and barn in fair condition, chicken house, corrals, etc.; some fruit trees; part of the land is sandy, but poorer portion can be successfully devoted to growth of eucalyptus. A bargain at $30 per acre. Address H. G. PARSONS, Bakersfield, Cal. x29

FOR SALE—
RANCHES.

$200-acre grain, alfalfa and stock ranch in Central California, good buildings, orchard, vineyard and water. Only $10 per acre.

1150 acres in Southern Nevada, 300 acres fine timber, balance fine alfalfa and fruit land. Hotel, store, blacksmith shop, village, water and live stock, farming implements, etc. 247 inches water from never-failing spring, with price for the property. Price $30,000, $22,500 cash, balance easy. GEO. W. WILSON & CO., 303½ Mission st., South Pasadena. x22

FOR SALE—

$20. 640 ACRES. $20.

A SNAP FOR THOSE WHO KNOW.

640 acres fine alfalfa land in artesian belt; two fine flowing wells on the tract; rich, deep soil, no flood waters. This is one of the special snaps we now and then acquire, and soon go, so come quickly if interested.

RANDALL & NEWBERN,
x22 Delano, Cal.

FOR SALE—$9000.
FOR SALE—$9000.

Two staples good as gold, oranges and alfalfa and plenty of water and cheap, 14½ acres, half in 5-year-old navels, good trees, 9½ acres alfalfa, 5-room cottage, good team, wagon and harness, all farming implements, good young cow, plenty of chickens to keep a family in eggs, nice place to live, near school, church and store. We can make easy terms, might take good city property in exchange. CONWAY & GLEASNER, 605-607 Laughlin Bldg. x22

FOR SALE—$20 ACRES OF ALFALFA LAND WITH DITCH WATER FOR IRRIGATION, FOR $15,000, ONE-THIRD DOWN, BALANCE EASY TERMS. TEN MILES FROM RAILROAD STATION. THIS IS ONE OF THE GOOD BUYS. IF THIS LOOKS GOOD TO YOU, ACT QUICKLY. PHONE WRITE OR SEE

THE CITRUS LAND COMPANY,
OF RANGER, FRESNO CO., CAL. x

FOR SALE—
10-ACRE RANCH FOR $6500.

HIGHLY IMPROVED ON ELECTRIC LINE. 20-acre, highly improved ranch, only 30 minutes from Los Angeles, near electric line, in fine neighborhood; brand new 6-room bungalow; all furnished; trees, flowing well, barn, chicken corrals; 50 chickens; 3 cows, 2 horses, harness, farming tools; 14 acres in corn; mortgage $1,500; fine ideal home place. Owner, at $6500; easy terms. See us. REESH-DANBERRY CO., 216-219 O. T. Johnson Bldg., 4th and Broadway. Both phones F2321; Main 2321. x22

FOR SALE—40 ACRES, 10 ACRES SOFT-shell walnuts; balance fine land; 6-room house; pumping plant; water stock; or will divide; terms, $1,000 cash, balance, 6 per cent; 11½ acres, 4 in orange, 7 in alfalfa; walnuts; fine 9-room house; all modern improvements, water stock; barns, farming implements; barn, windmill and tank; everything in complete condition; terms, $14,000.

DWIGHT & McKINLEY,
632 Bradbury Block.
Phones A1878. Main 8674. x22

FOR SALE—ALL KINDS RANCH PROPERTY. Baldwin damp land requires no irrigation; $300 per acre. We have number purchasers, city and country. Come list your property now. Can trade anything. Will pay or trade 2 lots, Arlington Heights, and one Florencita Park for city or country. Also 160 acres Banner county, Nebraska.

Have cash purchasers for good lot, western part city. Price three to six thousand.

J. M. MILLER & CO.,
604 Sumner Bldg. 22

FOR SALE—FINE ALFALFA AND WALnut land, 120 acres, 1½ miles from Moreno, 11 miles from city and adjoining the best paying walnut orchard in Southern California.

Deep sediment loam soil, 16-H. P. pumping plant; 200 inches of water, cost-of-water, costing but a few cents per hour.

Price only $250 per acre, 1-3 cash, balance on or before 3 years at 7 per cent.

SERVICE BROS.,
Selling Agents, Salt'n'y Tract, Estate,
x22 302 Frost Bldg.

FOR SALE — $7200 WILL BUY 106-ACRE foothill ranch, across level land, balance rolling; 50 acres cleared, remainder easy to clear; 800 full bearing apricot trees, drying plant, house and barn. This season's crop of apricots on these trees will make $5000, see warehouse receipt for 31,277 pounds dried apricots. Facts and figures will bear out this statement. WM. ROBINSON, owner, Moorpark, Cal. R. F. D. 22

FOR SALE—A FEW REAL SNAPS, TEN acres, Artesia. Good house, barn, 2 wells, fine soil, $2000, $500 cash, balance easy. Ranch will pay for itself in 4 years. 16 acres Burbank, fine soil, house, pumping plant. Price $4000, $500 cash will handle. Can buy adjoining land for $400 per acre. 20-acre ranch, Artesia. Best improved ranch in county. Terms to suit. 20-acre ranch, Artesia. Best watered ranch in State. Every foot in cultivation, will produce $25,000 this year. ½ trade, balance on ranch. JONES, room 208, 324 S. Broadway. 22

FOR SALE—SAN JOSE, NEAR HOTEL VENDOME, A BARGAIN FOR $17,500; A HANDSOME, WELL-ARRANGED AND UP-TO-DATE HOME, EVENLY HEATED; TEN ROOMS AND 2 BATHS; IN ONE OF THE MOST BEAUTIFUL TOWNS IN CALIFORNIA, WHERE BOTH EDUCATIONAL ADVANTAGES AND CLIMATE ARE UNSURPASSED; ONLY HOUR FROM SAN FRANCISCO AND FIVE MINUTES' WALK TO STATION; MUST BE SEEN TO BE APPRECIATED. ADDRESS OWNER, 49 EMPIRE ST., SAN JOSE. 23

FOR SALE—
BARGAIN IN WALNUT GROVE.

21 acres in high class soft-shell English grove in the center of the best walnut section of Whittier; trees nearly full grown and in first-class condition; new 5-room house, large barn and all improvements; the best and cheapest irrigating system in Southern California. This property can be had on very reasonable terms and for almost one-half what similar properties are held for in vicinity. For particulars call on MOON & ISBELL, room 617 Central Bldg., cor. 6th and Main sts. x

FOR SALE—
WALNUT RANCH.

Good crop on trees.
40 acres.
20 acres bearing trees.
20 acres joining.

Alfalfa, fruit, 4-room California house, barn, windmill, tank, 2 horses, all tools, 24 shares cheap water stock.

Can be sold on easy terms.
Main 66. M. D. FRASER, 2047.
107 Security Bldg. 22

FOR SALE—$20,000; 316 ACRES IN UPPER Napa Valley, 2½ miles from thriving town; 65 acres splendid foothill, containing 5000 cords of wood; fine building stone quarry; 100 acres rich valley land; Napa River runs through it; 20 acres vineyard, 25 acres corn, 6 acres pumpkins and potatoes; 8-room house, fine barn, windmill, tank, chicken houses, 150 chickens; 25 tons hay; 25 head stock, 2 horses, wagons, implements, etc. Would close quick; price asked, OWNER, 621 Van Ness ave., San Francisco. 22

FOR SALE— $73,000.

320-acre highly-developed and fully-equipped alfalfa ranch, near large shipping station, near Los Angeles. Net earnings on this grove will show over 10 per cent. on $300,000. Reasonable terms, or might accept about 1-2 good city property and $10,000 cash.

FORBES REALTY CO.,
Main 8641, A1128. 431-2 Laughlin Bldg. x22

FOR SALE — BEAUTIFUL SAN GABRIEL Valley, 1 to 5-acre lots, $50 down and $10 per month, free water, 12 miles from city, on electric car lines. J. W. PINNEY, rooms 4, Orpheum Theater Bldg., 327 S. Spring st.

FOR SALE—
Country Property.

FOR SALE—BELL REALTY CO.

House and lot, $600; $50 cash, $10 a month; one-acre chicken ranch, 4-room cottage, tank, windmill, fenced and 200 bens goes with this place, $1400. One acre, $350; terms. 5 acres, 4-room house, 2 flowing wells, $2200, 60-ft. lot at Huntington Park, good neighborhood, $600. For exchange, 1 1-4 acres; 5-room cottage, modern; tank, windmill and fruit trees, for city. $3500

FOR SALE—
Country Property.

FOR SALE — 80 acres dairy ranch, 40 miles terms.

40 acre, $2000; terms.
20 acres, $4750; terms.
10 acres, $4500; terms.
For cheap ranches see STEWART & LESLIE.

FOR SALE — 15 ACRES solicitation will accept Angeles real estate; us. Owner needs home LA DUE, 630 S. Spring

FOR SALE — 5 ACRES BURBANK, Will pay $1,000 cash; ½ bush. P

FOR SALE — A FINE nice town on electric pumping plant. Fruit use. Splendid condi Terms to suit. A1428. P. H. Main 8703. 701 O. T

FOR SALE—2½ ACRES near El Monte. This for $17,500. Take for or exchange for city water, house and sale EBOCKAMP & BEHRE Bldg., 4th and Spring

FOR SALE—OR EXC finest land in Cou wells and pumping plo partly under cultiva alfalfa or early wine gain for quick deal. LINE ST., city.

FOR SALE—A FINE home, 5 acres, fruits and trees, 2-room barn, chicken house, Covina line, near Bo Owner. Address BRANCH OFFICE.

FOR SALE — BA ACREAGE AT FRESNO COUNTRIES. We have a spec more. Call and see MYREN & CO., Main 4537.

FOR SALE—IF YOU WANT PRICES ON WHICH YOUR LIVING AND WORTH WHILE, WRI TO WEST COAST LU LUIS OBISPO, CAL.

FOR SALE—15 TO land, adjoining Best water right in complete sets buildings; 20 cattle, fully equipp reasonable terms. Banos, Cal.

FOR SALE—BIG alfalfa; plenty wa Los Angeles; large ble your money; this 215 Union Trust Bldg way 2878.

FOR SALE—LAND Madera Co.; vineyard land, 20, 20 and 0 without water, $50 to ments. BONSTAL & ANDE

FOR SALE—OR farm in Modoc coun will harvest about 20 year; in good condi a good stock country, fencing. See owner, DON HOTEL, corner

FOR SALE—VENTURA bearing apricot orch cent packing at Ox all level, 1 mile to school, $12,000, easy t with water. Address Cal.

FOR SALE—ALFALFA ranch, 6 acres fine water; 60 acres fine ready for seeding; good house (cost $4000); large barn, houses; blacksmith shop, 6 miles from Bakersfield, telephone station, etc.

FOR SALE—
NEW DAIRY RANCH, 8 good 6-room house; stan of late tank to supply house cows, young stock, horses worth $3500; all for $25, ay and will not stand long. bargains. Call on or ad 2727 S. Hope, Cal.

EXCHANGES—BEAUTIFUL acres miles from Los An from Covina car line, barn, pumping plant, Price $5000. Will take from 7 cent. 7 Will con clear city property up to Lissner Bldg.

ACRES FINEST LAND fine room plastered house, vineyard, fruit, half mile from town; price adjoining ranch we cannot and we will tell you. Quar land doubles. C. D.

ACRES, 4-ROOM HOUSE; acres set to Crimson Winter house, barn, 1 acre young general large orange trees, is full to full bearing; a variety 10-horse pumping plant; fur mower, and sell some to neigh improvements; young cow; can is a bargain; must sell as key. W. D. MAXWELL, Dewey, Cal.

ACRES ALL FENCED AND tillable, 5 acres orchard, 2 cows, 1 horse, 2 sets harness, 1 buggy, 1 set cultivators, H.P., hogs and chickens; wagon, 1 buggy, 2 sets ; all for $2,250 or acre. Ad WELL, Paso Robles, Cal.

ACRE ALFALFA RANCH, of free water; 60 acres fine ready for seeding; good house (cost $4000); large barn, houses; blacksmith shop, 6 miles from Bakersfield, telephone station, etc.

FOR SALE—
10 ACRES, 4-ROOM HOUSE; fine soil; 5 acres in bearing; 5 acres young trees; 1 mile to school; $2,500; terms. Owner, 1 mile west of Lemon Grove.

FOR SALE—
IF YOU WANT A HOME IN A GOOD NEIGHBORHOOD, 5-1-4 acres; 6-room cottage, windmill and fruit trees, $2,250. CALIFORNIA AVE., Bell P. O.

40 ACRES OF ORANGE LAND Southern Cal., one hours Angeles. Water can be deve purposes. Property surrounded groves. This is the biggest snap at $50 per acre. A great opportunity. LEWIS & FLICK Cal. T. Johnson Bldg., Phone

A REAL BARGAIN. Tulare county, 22 acres in 5 oranges; fine condition, 10 ready to plant; balance good pas with water; 5-room house, barn, well house; crop this year cert 4 miles from packing-house; 1 good house; price $15,000; half Inquire HOWETH & JOHN Bldg., Third and Spring

LOS ANGELES LANDS ARE THE BEST INVESTMENTS. Ventura county, $1.75 per acre. Riverside county, $1.50 per acre. Bernardino county, $1 per acre. Imperial county, $2.50 per acre. Write us today; we have the land to sell you. Don't buy land doubles. C. D. Hardy, Los Angeles.

SACRAMENTO DELTA LANDS. $100 upwards on navigable chan- miles from railroad. Tracts of any size for horse, sugar-beet and asparagus and alfalfa farms. Has produced 200 bushels to the acre. These lands as high as $300 an acre, and purchase price in several years. CO., 325 Bush st., San Francisco.

FOR SALE—4-ROOM HOUSE; acres set to Crimson Winter house, barn, 1 acre young general large orange trees, is full to full bearing; a variety 10-horse pumping plant; fur mower, and sell some to neigh improvements; young cow; can is a bargain; must sell as key. W. D. MAXWELL, Dewey, Cal.

FOR SALE—
IF YOU WANT A HOME IN A GOOD NEIGHBORHOOD, 5-1-4 acres; 6-room cottage, windmill and fruit trees, $2,250. CALIFORNIA AVE., Bell P. O.

FOR SALE—
10 ACRES, 4-ROOM HOUSE; fine soil; 5 acres in bearing; 5 acres young trees; 1 mile to school; $2,500; terms. Owner, 1 mile west of Lemon Grove.

FOR SALE—
IF YOU WANT A HOME IN A GOOD NEIGHBORHOOD, 5-1-4 acres; 6-room cottage, windmill and fruit trees, $2,250. CALIFORNIA AVE., Bell P. O.

Sellers

FOR SALE—
Country Property.

FOR SALE — 80 acres dairy ranch, 40 miles terms.

40 acre, $2000; terms.
20 acres, $4750; terms.
10 acres, $4500; terms.
For cheap ranches see STEWART & LESLIE.

FOR SALE—BIG alfalfa; plenty wa Los Angeles; large ble your money; this 215 Union Trust Bldg way 2878.

FOR SALE—LAND Madera Co.; vineyard land, 20, 20 and 0 without water, $50 to ments. BONSTAL & ANDE

FOR SALE—OR farm in Modoc coun will harvest about 20 year; in good condi a good stock country, fencing. See owner, DON HOTEL, corner

FOR SALE—VENTURA bearing apricot orch cent packing at Ox all level, 1 mile to school, $12,000, easy t with water. Address Cal.

FOR SALE—ALFALFA ranch, 6 acres fine water; 60 acres fine ready for seeding; good house (cost $4000); large barn, houses; blacksmith shop, 6 miles from Bakersfield, telephone station, etc.

FOR SALE—
10 ACRES, 4-ROOM HOUSE; fine soil; 5 acres in bearing; 5 acres young trees; 1 mile to school; $2,500; terms. Owner, 1 mile west of Lemon Grove.

FOR SALE—
IF YOU WANT A HOME IN A GOOD NEIGHBORHOOD, 5-1-4 acres; 6-room cottage, windmill and fruit trees, $2,250. CALIFORNIA AVE., Bell P. O.

FOR SALE—
FINE STOCK RANCH 640 acres, with about 300 head e, a good ranch house, e controls a range that 256. TIMES BRANCH

FOR SALE—NEAR level land, in orange, alfa land is orangey, alfa ing walnuts, pipe sup property up to $500 p 305 S. Broadway, Los

FOR SALE—ALFALFA lands in Fresno Co., $ farm at $17; another $ Cal.

FOR SALE—AN 8 ACRE field, Kern county; with plenty of water, f on terms to suit. Pos also 40 acres. Apply D. C. McGARVIN, 4

FOR SALE — 8-ACRE dairy ranch, adjoining 40 minutes out; good house, barn, 3000 chickens, horses, cows, young stock, horses, Want offer at once. ORANGE, 9th and Sa

FOR SALE—FINE 10 land, well fenced, 5 set; Northern Cal American National ba will be accepted as p OF COMMERCE.

FOR SALE—15 ACRE house and barn three of Santa Ana; $ chards held at $500 Main 1708.

FOR SALE—WHAT THIS? 1160 acres of ange district, some first per acre. WAYBRIGHT-W 17317, 525-9 Security

FOR SALE—$600. Oak; 2½ acres table grapes, raw land; 2 pipe to school and store Address E, box 2

FOR SALE—TWENTY peaches, near Ontario low, splendid well, cluding cow, chicken splendid home, good terms. Owner 2716 Al

FOR SALE—5 ACRES Montebello, in that's o near foothills; house berries, etc., plenty fare; only $250; terms & TRUST CO., 215 S.

FOR SALE—PART O ton, Cal., on oiled tion; plenty water; vineyards; $100 acre; Address C. box 22, FICE.

FOR SALE—1 ACRE house, West Hollyw water; special price $1450; terms. NATIONAL CO., 123 W. Second

FOR SALE—MANY acres and unimproved per acre up. One acre YOU. GUARANTEE Hill, A7184.

FOR SALE — WE over twenty thousand and ranches. South belt. CRAMER & FO chita, Kan.

FOR SALE — 7 WHI from owners. If you with plenty of wood G. H. SAWYER, Riv

FOR SALE—OR EX Valley, 160 acres, pa shade trees, some ore from city or Long B terms. TIMES BRANCH

FOR SALE—NEAR level land, part in alfalfa, plenty wate land; will exchange for property. W. A. 3rd and Central ave.

valley land near Han- money water for irriga- D COMPANY. Hunter Bldg., Los Angeles, Cal.

FOR SALE—5½ ACRE mand; windmill, ch chard, near cars and $4000; half cash. 6

FOR SALE—20 ACRE calyptus land; good buildings and farm; two miles west Bea 152. TIMES OFFICE.

FOR SALE — OR As 40-acre ra from Covina car

FOR SALE—SEVEN land near Fresno development agent

FOR SALE—2 ACRE ½ mile from store, fine for right man; $ BROCKMAN, 2 agents. Union Trust Bldg.

FOR SALE—WALNUT ranch, walnut and ter, fruit and stock irrigation. MYER Grande, San Diego.

FOR SALE—10 ACRE land near electric ra the estate. Will you want to make m tor. 420 Bryson Bl

FOR SALE—5 ACRE rich land, in San for beets, truck or Your last crop $200. Your last SNOVER, 105 S

FOR SALE—THE and alfalfa ranch miles from Los An stocked. For partic HAGAN, 634 Title

FOR SALE—10 A richest alluvial soi floor; half mile fro your own terms. S

FOR SALE—FIVE 10 land, with water, Price only $2500. F. H. STARR, owner

FOR SALE—5 ACRES faith, land; 4 acres Price $2000. J. A. Santa Ana.

FOR SALE—FORTY walnuts and 20 acres right down to the Santa Paula.

FOR SALE—
Country Property.

SAN FERNANDO.

SAN FERNANDO VALLEY CITRUS FRUIT LANDS.

We are pleased to announce that arrangements have just been completed whereby we are authorized to offer for sale on very reasonable terms, several hundred acres of very choice land, suitable for raising oranges or lemons or anything else in five and ten-acre tracts, or larger acreage if desired. The above land is situated in Section 5, of the Mission Land and Water Company's ranch adjoining the town of San Fernando on the west. The owners are in a position to supply all the water needed for these lands at reasonable rates. NOW is the time to buy, before the many things that are to happen in the valley are completed and the prices are pushed up much higher.

For further information regarding these lands and many others in the valley, also prices and terms on the above, call at our office.

CITIZENS INVESTMENT COMPANY,
Successors to Crissey & Cartwright,
324-7-8-9 Bradbury Bldg.
AT121. Main 2912. x22

FOR SALE— BY R. J. WIDNEY.

SAN FERNANDO PROPERTIES.

The next boom will be in the lemon industry!

285,000 boxes of Foreign lemons were rushed to America, in time to avoid the new tariff.

The lemon market will be poor until this fruit is distributed. Then California lemons will bring big prices.

You can buy lemon land in SAN FERNANDO Valley from $175 per acre upwards.

Similar land elsewhere will cost you From $300 to $600 per acre.

San Fernando Valley is the only Remaining part of Southern California Where you can buy good land cheap.

The smartest men in Southern California And those officially connected with

The Owens River Water Board Commission, Are buying here.

This office has a large list Of San Fernando lands for sale. Lands suitable for lemon culture, in value from $125 to $300 per acre.

For information call on or address

R. J. WIDNEY, 508-9-10 Lankershim Bldg., 126 W. Third street.
22 'Phones A2839—Main 8268.

FOR SALE—
Poultry Ranches.

FOR SALE—
BURBANK POULTRY RANCHES.

Ideal location for poultry business. No adobe; no alkali; no fogs; no cold, damp winds. Rich sandy loam soil with water at 25 feet. Burbank is the largest and most successful poultry section in Los Angeles county. Right in line of Owens River aqueduct. This land will double in value as soon as aqueduct is completed. Can sell ranches 2½, 5, 10 or 20 acres for prices asked for adobe land. RICHARDS, 429 Douglas Bldg. 22

FOR SALE—
5-acre chicken ranch with new, modern bungalow; part in alfalfa, with runs and houses complete. Plenty of water. Price $3500; 1-4 cash, balance terms at 6 per cent.
JOSEPH R. LOFTUS CO.,
128 W. 6th st. L.A.R.B. Main or F7515. x22

FOR SALE—LEASE ON 4 1-3-ACRE CHICKen ranch, with 200 laying hens, 120 young chickens, 1 cow, 1 pig, wagon, buggy, harness, farming tools; 2 acres alfalfa, 1½ acres corn, 1 load hay in barn; household furniture. Price $250; rent $15 a month; part to September 1; ¼ mile southwest from Newmark on Salt Lake Railroad; fare 10c by book.

FOR SALE — POULTRY FARMS OF ANY size you want in Inglewood Poultry Colony. Go into business where poultry raising is a success, where men of experience will help you, and where your profits will be sure. Visit Inglewood and see what is being done. Call at ROOM 342, Wilcox Bldg., No. 336 S. Spring st., for information.

FOR SALE—OR EXCHANGE—ONE-ACRE chicken ranch, with five to six hundred chickens, 10 turkeys, 6 African geese, 50 Muscovy ducks, some pigeons, 6-room modern house; one block north of end Los Robles on Sacramento st., Altadena. Particulars, 3023 SUNSET.

FOR SALE—1 ACRE POULTRY RANCH, fenced; 6-foot wire fence; houses, corrals and new 4-room residence, 1 mile from car line; one of the many places that will stand investigation; on easy terms, or will exchange for Los Angeles. Apply to J. H. WALTERS, 901 Isabel st.

FOR SALE—BY OWNER, CHEAP FOR cash, chicken ranch of 1 1-4 acres of land; well-built house, 6 rooms; 4-room house, brooder houses and barn, all in good condition, near Gardena. BOX 34, R.F.D., Gardena.

FOR SALE—POULTRY BUSINESS NEAR Los Angeles, all young stock; ideal location for the business. Good lease. Nice bungalow. Fine proposition for right party. Address D, box 2, TIMES OFFICE.

FOR SALE — HIGHLY IMPROVED TWO-acre chicken ranch, good house, corrals and chickens, $700. RESTON, 720 Westlake ave.

FOR SALE—SNAP; ¼-ACRE CHICKEN ranch; improved, convenient, $300; equity $200. 1748 MORTON AVE., Pasadena. x28

FOR SALE—
Income Property.

FOR SALE—12 PER CENT. BARGAIN. Equity of $1200. Beautiful industrial lot. Mortgage $1500. Investigate this today. McGARRY REALTY CO., 201 Bryson Bldg. x28

FOR SALE—A SPLENDID NEWLY ERECTed brick apartment hotel in the finest residence part of this city; over 100 rooms; leased for 10 years at $650 monthly; paying over 7 per cent. hot. O. C. EDWARDS, 220 W. First. 22

FOR SALE— DON'T WORRY. One $60,000, another $30,000, INCOME ACREAGE. BIG PROFIT to subdivide. WORTH YOUR WHILE. See MISSOURIAN, O. H. ANDERSON, 204 Bryson Bldg. x22

FOR SALE—BY OWNER, FINE INCOME producing flats, always rented; income $80 monthly. Price $2500; on $700, small interest bearing loan to both can liquidate. OWNER, 1404 Myrtle ave.

FOR SALE—
Income Property.

FOR SALE— READ THIS! ! !

BARGAINS.

INCOME PROPERTIES.

Corner lot, 85x182, modern improvements. Income $110 per month. Price $12,500.

Close in.

On Valencia st near West Ninth st. Lot 50x131 Modern up-to-date improvements. Income $145 per month. Price $16,000.

Close in

Near West 7th and Bixel sts. Lot 60x175; fronts 2 streets. Modern improvements. Income $290 per month. Price $31,000.

Close in

North Hill Street, Modern Apartment Building. Income $270 per month. Price $22,000.

For more particulars see E. F. KOSTER, With W. I. HOLLINGSWORTH & CO., Established 1886, 213-214 Wilcox Building, Cor. Second and Spring sts. x22

FOR SALE — PICO HEIGHTS INCOME property, 150 feet frontage and 3 6-room cottages, in first-class condition, sure renters, good income NOW on price and certainly of rapid increase in value; good location for a large apartment house or flats. Selling to settle a partnership. Price way below value, and I will guarantee to borrow 2-3 of it, on the property if needed. Price $7500. Address G, box 199, TIMES OFFICE. 23

FOR SALE— NEW, MODERN, RENTABLE. $1200. $120 CASH.

Elegant 2-flat building, like residence, facing CITY PARK. Five rooms, large bath each, beamed ceilings, buffets, complete kitchens, water boilers, laundry tubs; income $47 net monthly. Address OWNER, 419 S. Cummings. 'Phone 41192. Agents, attention. x*

FOR SALE—
$9250 $9250 $9750
Just put $500
and
let it grow.
INCOME PROPERTY.

Elegant 2 flats and 4 flat building, 2 6-rooms, 2 5-room; lot 50x135; always rented, near Adams and Grand. GEO. A. CORTELYOU CO., 334-5 Bradbury Bldg. x22

FOR SALE—PROMINENT CENTRAL BUSIness corner, including high class improvements, opportunity offered for permanent income investment on attractive terms; comparative small cash payment, balance on terms of unusual accommodation. F. C. SMITH, N. E. corner 2nd and Spring st. x22

FOR SALE—A SPLENDID, NEWLY ERECTed building, 52 rooms, 4 flats, strictly modern; lot 100x158, on car line; orange trees, mountain view, fine business chance for right party; rental income 14 per cent. on investment; from 1st of Los Angeles. 'Address E, box 183, TIMES OFFICE.

FOR SALE—CHEAP, GOOD INCOME PROPerty on Maple ave., take cottage as part payment. ROBINSON HOMESEEKERS AGENCY, 439 Germain Bldg. 22

FOR SALE—$3700 BUYS A CLOSE-IN HOUSE in Long Beach; it cost $5500. J. C. WILSON, 214 Citizens' Nat'l Bank Bldg. 22

BUSINESS INVESTMENTS—

AN EXPERIENCED HOTEL MAN OF MIDdle age would invest with lady of means in opening hotel, or good apartment house. Address E, box 192, TIMES OFFICE. 22

FOR SALE—STOCK IN AN ESTABLISHED manufacturing industry, will stand investigation; machinist or mechanical draftsman preferred. Position to capable party; good proposition for an investment. Address for particulars, E, box 16, TIMES OFFICE. 22

WANTED—I WANT $25,000 TO START PAYing business; your money perfectly safe; have Canadian patent; make me an offer. Write J. C. HALLS, 464 E. 29th. 22

FOR SALE—
Industrial Property.

FOR SALE—OR LEASE.

WE HAVE FOR SALE OR LEASE ONE OF THE MOST DESIRABLE CLOSE-IN INDUSTRIAL SITES IN THE CITY OF LOS ANGELES—AND IT IS NOT IN THE "RESIDENCE DISTRICT" EITHER.

IT LIES BETWEEN SEVENTH AND NINTH STS., AND EXTENDS FROM SANTA FE AVE. TO THE RIGHT-OF-WAY OF THE SANTA FE RAILWAY.

ITS AREA CONSISTS OF 111,236 SQ. FT.

IT HAS ITS OWN PRIVATE SPUR FROM THE SANTA FE RAILWAY AND LIES ON EACH SIDE OF THE JOINT TRACK OF THE SALT LAKE AND SOUTHERN PACIFIC RAILWAYS.

IF INTERESTED, PLEASE CALL ON MR. SORELLE, WITH

ERKENBRECHER SYNDICATE (LTD.,)
x22 122 W. SIXTH ST.

FOR SALE — WAREHOUSE OR INDUStrial property near Ninth and Central ave.; 114 feet front or less, 120 feet deep to alley; owner a non-resident and will sell below actual value. RICHARDS, 429 Douglas Bldg. 22

FOR SALE—MANUFACTURING SITE; 100 or 130x140 ft., with R.R. switch in rear, at 1234 Palmetto st.; building 64x140, part two-story; warehouse adjoining. See OWNER on premises. 'Phone Main 2048.

FOR SALE—
Flats.

FOR SALE—

WILL NET 10 PER CENT.

OPPOSITE CITY PARK.

Beautiful new modern flat building, containing 2 apartments of 5 rooms each. The building has the appearance of private residence, modern in every way. Rentals will net more than 10 per cent. on $6500, which is more than $1000 under value. This is a real bargain and will bear strictest investigation.

ROBERT MARSH & CO., Inc.,
146 W. 5th st., Security Bldg.
Phones 10175. Main 5045. x22

CONTRACTORS—
And Builders.

IF YOU WANT A HOME YOU COME AND see me. I will build on your or my lots, just want you want, with a small payment down and balance like rent. A. MAURER, General Contractor, 1734 E. 22nd st. Home 'phone 22962. 22

LOOK AT SOME THE HOUSES THAT have been built and compare my prices and workmanship to others; building loans obtained. J. T. TINDER, 135 W. 32nd Place. 'Phone South 5082. 22

BEST FREE LOTS IN REDONDO, OFFERed for proposed building, or would exchange for city, or Monrovia property. OWNER, School of Art and Design, Sixth and Alvarado sts. x22

I WOULD LIKE TO FIGURE ON YOUR cement work; best of reference. L. W. PATTILLO, 1176 W. 37th Place. 'Phone West 2869. 22

E. B. HARRIS, 621 BYRNE BLDG. PHONE 12633. Will build on easy monthly payments, or cash. Plans free. Let me figure your work. x*

WANTED—ESTIMATES ON WOODWORK or whole contract for building, 8-room, 1½-story residence. Call Boyle 2471, Monday, Tuesday, forenoons, evenings. 22

OLD BUILDINGS REMODELED, NEW ones built, plans and estimates; let me figure your work. JACKSON, F6960, Broadway 1942. 22

WANTED—PLASTERERS TO FIGURE ON plastering Job in Anaheim; steady work for good contractor. Address BOX 253, Anaheim, Cal. 22

BLUE PRINT PLANS TO ORDER; 5 ROOMS $5. ANGELUS DRAFTING CO., 217 San Fernando Bldg., 4th and Main sts. Main 2746. x*

WANTED—BIDS ON EXCAVATING lot, 90x125, about 35 inches. Pico Heights. WILSON, 1501 Winfield. Home 52288.

WANTED—IMMEDIATELY, A CARPENter to take small contract for rough carpentering. Tel. Home 41234, or call at 1305 STEPHENSON AVE. 22

WILLIAM McINTIRE, 405 Laughlin Bldg. Main 2861. Plans free; pay monthly or with vacant lots. Get my estimate. x*

WANTED—BIDS ON 300 YARDS PLASTERing, new store. Call at Job, Sunday, 6711 SAN FRANCISCO. 22

WANTED—BIDS ON REMOVAL OF EARTH from alley at 111 N. HOPE. Phone South 4397. 22

CONTRACTORS—
And Builders.

FREE FREE FREE FREE FREE FREE
FREE FREE FREE FREE FREE FREE

PLANS AND SPECIFICATIONS FOR

BUNGALOWS

AND

COTTAGES

ABSOLUTELY WITHOUT COST.

Plans and specifications, made according to your own taste or design, are absolutely free. We have on hand over 500 plans for you to get ideas from, all artistic and attractive, many of great originality and surpassing beauty. We can please you if anybody can.

We will submit the lowest bids upon all classes of building. We guarantee our work and furnish bonds. We can refer you to over 500 satisfied owners of houses which we have built in Los Angeles.

We build either for cash or on easy terms. If you have no lot, we can furnish you a choice one at a bargain.

LOOK AT OUR PRICES.

For artistic and excellent homes none better to be had for the money.

$250 builds 4-room bungalow, painted, papered, porcelain sink, etc.

$290 builds 4-room bungalow, complete with porcelain plumbing.

$750 builds 5-room modern cottage, porcelain plumbing, plastered and tinted, painted, wired for electricity, china closet and kitchen cupboards.

$1000 builds 6-room bungalow, plastered, tinted, porcelain plumbing, wired, beautiful oak floors and siash grain Oregon pine finish. Don't fail to see this plan.

$1300 to $1850 builds 1½-story house, 6 rooms, modern plumbing, hardwood floors, mantel, buffet, columns, bookcases, large porches, large rooms, etc. Bring your plans.

M. S. YEAGER & CO.,
Building Contractors,
319-20 Central Bldg., 6th and Main.
'Phones—Main 72, F7182.
x22

ALDERSON BUILDING & INVESTMENT
434 SOUTH HILL ST.

For the past year or two we have in our different ads covered about all the ideas we could think of to show what we offer and what we can do for you.

Today we will sum it all up by saying that WE KNOW WE CAN COMPETE WITH ANY BUILDER,

WE KNOW WE BUILD GOOD HOUSES,

WE KNOW WE ARE RESPONSIBLE,

WE KNOW WE CAN PLEASE YOU, AND

WE KNOW WE WANT THAT OPPORTUNITY TO PLEASE YOU.

Our plan of work, briefly, is to build as general contractors, or we will furnish the mortgage money to enable you to build on your lot, on in some instances, where the general conditions will warrant it, we will help you to clear up the lot you have purchased on installments during the past few years, and then furnish the money to build with.

Do not allow yourself to be deluded with any idea that there is a big "commission rake-off" or "high price" to "absorb" the cost the money is to us, for there is no such condition to meet.

We need only to talk with you two minutes to dispel such an erroneous opinion from your mind. Our mortgage money is simply 7 per cent. and every payment on principal reduces the interest. There may be some builders in the city who can offer just as good a proposition and who will do as much for you as we will, but we have our own doubts.

JUST CALL IN AND SEE US ABOUT YOUR BUILDING.

ALDERSON BUILDING & INVESTMENT COMPANY,
434 S. HILL ST. x22

ARE YOU GOING TO BUILD?
If so, it will pay you to call at 325 Byrne Bldg., and
SEE OUR PLANS.
We draw them FREE, and can put your ideas into them, thereby giving you just what you want.

APARTMENT-HOUSES, FLATS, COTTAGES AND BUNGALOWS.
Are of the latest designs, and we build them right. All buildings have our personal supervision, and we guarantee satisfaction.

REFERENCES: OUR CLIENTS.

C. F. McDONALD,
General Building Contractor,
516 Byrne Bldg., Third and Broadway.
x22

EMPIRE BUILDING COMPANY,
EXPERIENCED BUILDING CONTRACTORS

BUILDERS OF MODERN HOMES, BUNGALOWS, FLATS, APARTMENT-HOUSES AND STORES.

THE HOME YOU WANT TO BUILD SHOULD BE ACCORDING TO YOUR IDEAS WE DO THAT AND MAKE THE PLANS FREE.

WE WILL LOAN YOU THE FULL COST OF THE BUILDING AT CURRENT INTEREST, WITHOUT EXPENSE, NOT EVEN FOR MAKING OUT THE PAPERS.

THE EMPIRE BUILDING COMPANY,
304 CHAMBER OF COMMERCE BLDG. A3427.

IF YOU ARE THINKING OF BUILDING, see us for free estimates. We guarantee our material and workmanship the best, and we will lower all other bids you have. We can refer you to many others whom we have built for. Satisfaction is guaranteed to you. We have in connection with our building one of the best architects in the city, and can get up any design of a building you want and at less cost than other architects will charge you, and the estimates are guaranteed. Free estimates and plans furnished.

EASTERN BUILDING CO.,
246-7 San Fernando Bldg.,
4th and Main sts. Phone Broadway 2701. x22

BRING US YOUR SKETCHES FOR FREE ESTIMATES.
BLUE PRINT BUNGALOW BOOK, $1.

We are builders of up-to-date bungalows and fine residences. Also brick buildings. Handsome bungalows, $1250 to $3000. Very pretty 4-room, 1½-story, $1350.

We make building loans.

W. G. HANSON BUILDING CO.,
516-513-522 Mason Bldg.,
S.E. cor. Fourth and Broadway. x23

P. J. LEAVER & CO.,
CONTRACTORS AND BUILDERS.
$300 builds 2-room bungalow; 4 rooms, $700. $600 to $800 builds artistic 5-room bungalow. $960 to $1200 builds swell 6-room bungalow.
We build direct from our own lumber yards at first cost.
We lower all bids, city or country.
Loans obtained if lot is clear.
Complete drafting department run in connection with our business. All plans free.
Offices, 217-219 SAN FERNANDO BLDG., S.E. cor. Fourth and Main. Main 2768. x22

FOR SALE—INCOME SNAPS.
$2500—Income $30 per month; flat building; new; all rented; near Moneta ave. and 61st; a positive bargain.
$13,500—Income $150 month; flat building on close-in corner. Part trade.
$17,500—Income $2000 per year net; stores and apartments, on fine corner; all rented.
$18,500—Flat building on Santee st., near Eleventh; lot alone worth the price.
ARTHUR BENNER, 309-10 Lissner Bldg., 534 S. Spring st. F1937. Main 3273. x23

"TO PROPERTY OWNERS AND AGENTS."
Plans for reinforced concrete buildings a specialty. Warehouses, apartments and store buildings. Plans furnished and designed, and ESTIMATES GUARANTEED by a practical architect and reinforced concrete engineer, having over three years' practical experience on actual building operations. Bring in your sketches and ideas, and I will do the rest. Address, Architect,
EASTERN BUILDING CO.,
22 246 San Fernando Bldg., 4th and Main.

LOS ANGELES WRECKING CO.,
CONTRACTORS.
Let us build your house or building of any kind; we lower all bidders as we own our own lumber yards, buy all materials at wholesale, and save you middleman's profits; satisfaction guaranteed; plans and estimates free. LOS ANGELES WRECKING CO., 4th and Wall. x*

WE SPEND LESS FOR ADVERTISING AND put more into your house. If you want a good house built cheap, or a cheap one built good, see us. Free plans; money furnished to build with.
THE IDEAL CONSTRUCTION CO., (Inc.)
325-326 San Fernando Bldg.
Phone 2402. x*

THE WORKINGMAN'S BUILDER.
3 room bungalows, $90; 5 rooms, $125; 4 room bungalow, $150.
6 room bungalow, panelled dining room, cabinet kitchen, closets, porch, bath, casepool, sink, chimney, wired, $325. Come and let us show you. KNAPP, 404 Chamber of Commerce Bldg. x22

WANTED—RELIABLE CONTRACTOR TO estimate and build brick store in Anaheim to cost between $4000 and $5000 and take two Los Angeles lots at cash value of $700, as part payment. Address P.O. BOX 627, Santa Monica. 22

HOTELS—ROOMING-HOUSES
For Sale, Exchange or Wanted.

FOR SALE—BY H. C. DECKER, 403½ SO. Broadway, F7226, Main 4177.
The leading hotel, real estate, business and exchange broker. Over 34 years in California.

24 rooms, grand bargain, clears $250	$7000
22 rooms, close in, rent $125	$1800
24 rooms, rent $35	$650
9 rooms or clear lot for small ranch	$600
9 rooms or cash, larger house	$1200
28 rooms, fine corner, new	$1800
36 rooms, new, running water	$2500
40 rooms, ex. ranch, 2 mo. rent pd.	$2500
20 rooms, exchange for cottage	$1000
22 rooms, on the hill	$2000
24 rooms, fine corner, running water	$2000

MONEY LOANED ON FURNITURE AT DECKER'S.

9 rooms, 1 lot to ex. larger	$500
48 rooms, exchange for cottage	$1500
20 rooms, exchange for clear lots	$1000
41 rooms, exchange for lots	$2000
100 rooms, exchange for acreage	$4500
42 rooms for cottage	$2000
18 rooms and lot, ex. larger	$1000
21 rooms, corner, fine location	$1500
32 rooms, close in, $200 cash	$2000
44 rooms, fine and new	$2500

TO SELL OR EXCHANGE ANYTHING QUICK, SEE DECKER.

9 rooms, corner, payments	$750
18 rooms, on the floor, close in	$1000
17 rooms, Grand ave.	$1100
21 rooms, corner, on one floor	$1800
20 rooms, rent $95, fine location	$1600

SQUARE DEALS AND CLEAR TITLES AT DECKER'S.

22 rooms, Broadway	$1500
13 rooms, transient, center city	$1000
43 rooms, corner, ex. for cottage	$2000
46 rooms, ex. clear lots and cash	$4000

100 RANCHES TO FARM—5 COTTAGES FOR EXCHANGE.

24 rooms, apartments, corner, ex.	$1200
24 rooms, close in, clears $300	$1000
30 rooms, payments to suit	$2500
20 rooms, to ex. for larger	$1200
45 rooms, apartments, exchange	$4000
33 rooms, apartments, payments	$1200
42 rooms, apartments, ex. lots or cottage	$2000
27 rooms, close in	$1500
28 rooms, exchange for clear lot	$1400
5 rooms, exchange for house and lot	$1200

GRAND SNAP, 21 ROOMS, NEW BRICK BUILDING, RUNNING WATER, BEST LOCATION, OWNER SICK, MUST SELL, OFFER WANTED. MUST SELL, PAYMENTS OR EXCHANGE. PRICE $2000.
TO BUY, SELL OR EXCHANGE ANY KIND OF PROPERTY, ANYWHERE, SEE
22 H. C. DECKER, 403½ S. Broadway.

FOR SALE—OR EXCHANGE.
SEE DECKER FOR BARGAINS.
OFFICE 403½ S. BROADWAY. 'PHONES MAIN 4177, F7226.
1400 EXCHANGES NOT ADVERTISED. CALL IN MY OFFICE AND GET PARTICULARS.
MY OFFICE IS HEADQUARTERS FOR EXCHANGES.
SEE THE FOLLOWING PROPOSITIONS.

36-room lodging-house for real estate	$2500
300-acre ranch for anything	$6000
1½-story 5-room house for lots	$1500
10 acres, 10-year-old navel oranges, cottage	$12,000
120 acres of land or ranch, four bungalows	$4000
4-room cottage for apartment-house	$2500
5-room new home in Oakland, Los Angeles	$2500
12-room house for acreage	$15,000
4 apartments, 4 rooms each, for Santa Monica	$2500
61-room hotel for acreage or ranch	$5000
Santa Monica 14 rooms, modern, lot 120x	$4500
180 Residence, Kansas, for L.A.	$25,000
Residence, Oakland, for L.A.	$2500
Acreage for cottage	$2500
65 acres, Illinois, for L.A.	$1500
16-room, strictly modern	$1800
5-room cottage for rooming-house	$2500
Apartment-house for bungalow, clear $300	$4500
5-room modern house for lots	$1000
76-room apartment-house, cottage, lots, ranch	$5000
Bungalow in Hollywood for hotel or cottage	$3500
5 acres at Strawberry park, good land	$2500
5 acres, 4-room house, fine land, room-	$2500
10 acres near Porterville for hotel	$2500
76-room hotel, clears $300, for ranch	$5000
Grocery store for lot	$1000
Two flats, 5 and 6 rooms in Oakland for	$2500
Los Angeles	$2500
14-room corner house in Oakland	$17,000
4 flats, 5 and 6 rooms each, for L.A.	$11,000
42-room corner rooming-house for cottage	$3500

IF YOUR PROPERTY IS LISTED WITH DECKER, HE HAS THE BUYERS AND ALL SORTS OF EXCHANGES. DECKER, 403½ S. Broadway. 22

FOR SALE—
COME TO HOTEL HEADQUARTERS.
$5000—Fine 115-room modern apartment house, close in, on corner, clearing $250 per month; long lease, rent only $5 per room.
Have best new 30-room apartment house in city; clearing $125 month year around; brick building, corner location; price only $3750, part cash, rent $4.50 room.
$2500—Nice 16-room, close in, modern apartment house; we have large number customers with bungalows or industrial property or lots, land or acreage, to trade for furnished places that pay income; also have several cottages; also several lots land, $1000 to several thousands, in Long Beach, to trade for apartment or rooming house here; also have free and clear lots here in suburbs to trade good place; want buyers and those selling come see largest general dealers. See PHOENIX REALTY CO., 208 and 204 Grant Bldg. x22

FOR SALE—
BARGAIN, CLEARS $100 MONTH.
I have a 36-room lodging-house, men only, in the very center of the city; all iron beds, splendid carpets, 3-year lease, all full every day, summer or winter. Every month I deposit $100 in the bank over all my expenses. I am getting too old to do the work, hence will sacrifice this house for only $2500. It's a BIG BARGAI

Business Chances

FOR SALE—
Lemon or Orange Groves.

FOR SALE—
THESE ARE THE BEST BUYS IN COVINA.

Sterling Groves Away Below Intrinsic Value.
You have not seen the orange district of Southern California until you see COVINA, and you have not seen Covina thoroughly until you see our exclusive properties;

FINE YOUNG TEN-ACRE GROVE, $7000. Half Valencias, half Navels; new five-room bungalow, good barn, pretty grounds. No trade. $2000 cash, balance easy.

PRETTY HOME PLACE OF SEVEN and a half acres, 5 Navels and Valencias 14 years old. Six-room house, barn and outbuildings. Contract water. Price $30,000. Will accept L. A. property up to $6000, cash $10,000 and balance on mortgage.

EIGHT ACRES SOLID IN VALENCIAS and Navels, seven years old. No better soil in entire valley. Half-mile to electric. Price $18,000, $7000 cash. If buyer will build good house on property can be delivered without any first payment.

TEN ACRES WITH EXTRA HEAVY crop, 4 acres Valencias, 4 acres Navels, all six years old; five-room house and outbuildings. Price $15,000; no trade; $5750 cash, balance easy. This is an exceptionally choice grove and fronts directly on the boulevard system.

ADOBE ON COVINA ELECTRIC CAR line. 7½ acres in Valencias 4 and 6 years old, in splendid condition. New four-room house. Three shares Azusa water to each acre. One of the finest young Valencia groves in the district. Price $14,000; easy terms.

BEAUTIFUL HOME PLACE OF TEN acres solid in 15-year-old Navels in prime condition. Modern 8-room house, with all conveniences. Family orchard. Good barn and outbuildings. 1-4 mile to town and electric. Price $18,000. Would accept vacant lots in L. A. up to $5000.

TWENTY ACRES NAVELS AND Valencias $20,000. Very choice location. 11 acres in Navels 14 years old; 9 acres in Valencias 3 and 4 years old; balance vacant. Will accept house in Los Angeles up to $5000, some cash and balance back on grove.

AN ABSOLUTE BARGAIN, ABOUT $700 per acre, splendid income producer, 22 acres in fine locality, 20 acres in Valencias and Navels, balance vacant. Full water right. Fine team of horses, outbuildings and implements. Grove has been heavily fertilized this year and crop has set on trees. Can be delivered for $22,000, about half cash. Sole agents.

A SPLENDID PRODUCER IN A LARGE grove. Twenty-five and a half acres in full bearing; 19½ acres in Valencias, 6 acres in Navels; good small house, team and all farm implements, wagon, buggies, etc. Fronts directly on Covina car line, in the heart of the best Valencia district in California. Any one looking for large income and who can handle a grove of this size will do well to go carefully into this property. We are sole agents. Price, $35,000; easy terms.

"IT PAYS TO SEE US."
EDWARDS & WILDEY COMPANY,
Main 9207. 222 Laughlin Bldg. Home 10787.
x32

FOR SALE—
ORANGE GROVES
THAT ARE PRODUCERS.

THESE ARE ALL BARGAINS
THAT ARE WORTH MORE
THAN ASKED.

FULL PARTICULARS WILL CONVINCE.

20 ACRES—$9500. NEAR FOOTHILLS. Well located. 8 acres lemons, 5 acres navels and valencias. Trees 7 years old; all healthy, fine size, good producers; no frost; plenty cheap water. No house. This property is worth much more than asked.

20 ACRES—$21,000. COVINA. 13 acres navels and valencias, 13 years old, 10 acres vacant; good orange land. Abundance cheap water. This place is greatly underpriced.

14 ACRES—$17,000. COVINA. Set to navels and valencias, 10 acres, 10 to 15 years old; balance younger trees; excellent condition; plenty water; fine modern home. $2000 underpriced.

14 ACRES—$10,000. ONTARIO. Price lowered; must sell at once. Place close to Ontario. 9 acres 8 years old, balance 3 and 4 years old. New, modern cottage. An exceptional bargain. A fine place.

Look over my list of exceptional properties, large and small, all prices. Groves in all localities. No matter what you desire, I can supply it. Every grove is standard. Ranches of all descriptions, orange, lemon, walnut, alfalfa, etc.

IT WILL PAY YOU TO
SEE ME BEFORE YOU BUY.
STUTSMAN REALTY CO.,
(Both Phones.) Owners.
952-54-55 SECURITY BLDG. x23

FOR SALE—
$12,500
AN ENORMOUS SACRIFICE
$5000 INCOME.

20 acres; BEAUTIFUL LEMON GROVE, located in SIERRA MADRE. Full bearing trees, large, thrifty, uniform and SUPERIOR PRODUCERS. INCOME EVERY MONTH IN THE YEAR; splendid soil for lemons; cheapest and unlimited supply water piped to property; purest mountain water for domestic use.

THIS IS THE BIGGEST "SNAP" EVER OFFERED IN THE VALLEY. Inquire prices of lemon groves here and elsewhere, and satisfy yourself. IMMEDIATE ACTION ONLY will secure this PRIZE in point of a wonderful INCOME PROPERTY.

High altitude, pure mountain air and water, magnificent view, ideal climate and surroundings, easy and cheap transportation for anyone. Cement sidewalks to the property; right close to electric line; big grade on two sides; eight splendid big live oak trees, making an ideal building spot. Also nice variety deciduous fruits for family use. Good horse, harness, wagon, farming implements included.

THE INCOME ON THIS PROPERTY WILL GREATLY INCREASE FROM NOW ON. At this price the place is decidedly a most unusual "SNAP." The property is strictly gilt-edge, and is to be sold at once.

WILLIAMS BROS. CO.,
Expert Specialists of Country Property
230 H. W. Hellman Bldg., 4th and Spring.
A1753; Main 6990 x22

FOR SALE—
Money making orange and lemon groves. 10 acres nicely located, La Verne district, part navels and balance Valencia oranges. Good investment at $12,000. Some cash and good terms.

7 acres, all bearing Washington navels, 5-room cottage and chicken yard; your best bargain for small income place. You can't beat this for the money, $7000.

11½ acres, a dandy, 5 acres navels with big coming crop, 6½ acres Eureka lemons; 6-room bungalow; location very fine; on main Foothill road; soon to be paved. This property will carry $8 or more per box next January, only $3500 per acre. Go with us and we can show you. Within next 30 days it will be sold at $14,500.

19½ acre income navel grove, good buildings, past 4 years income from $2500 to $4700 per year; trees now 8 and 14 years old. You get this in a good grove. You can buy it. No trade wanted. $26,000.

We have been established as orange and lemon growers in this locality for the past 25 years. Our present groves are second to none in the State. For many years we have advocated the orange and lemon culture as being the backbone of Southern California. Year in and year out, no other industry has paid in like returns. We live in God's own country and we grow the king of all fruit, the orange.

MICHAEL & SON, 204 Coulter Bldg. Phone A6773.
x

FOR SALE—

FINE ORANGE GROVE.

We offer one of the most attractive home places in Southern California, combined with full commercial value.

LOCATED NEAR CLAREMONT, fronting on two prominent streets, with magnificent trees shading the house and grounds and with ABSOLUTELY FREE WATER. This place cannot be duplicated. The house is not new, but is comfortable and contains ten rooms.

THE ORCHARD COMPRISES ten acres, nearly half Valencias, and produced 4500 boxes last season.

BARGAIN AT $20,000. Might consider Los Angeles or Pasadena residence to $5000 or $6000, and $7500 to $8000 cash.

EXCLUSIVELY with
E. GERMAIN
of EDWARD D. SILENT & COMPANY,
Est. 1885. 408-410 South Hill st. Member L. A. Realty Board.
x23

FOR SALE—
BARGAINS IN ORANGE GROVES.

$12,500—10 acres, north of Uplands; 6 acres Navels, balance lemons, all 10 years old; $2500 cash will handle this, balance 7 years, 7 per cent. interest annually.

$11,000—5 acres 7-year-old navels, foothill frontage La Verne section. This is best snap in the valley; good crop.

$27,500—7 acres navels, 6 acres Valencias, all full bearing, on Holt ave., near Ontario. We also have some fine buys in 20 acre grove and alfalfa lands and ranches. Some exchange. It will pay you.

THE AUTOS AWAIT YOU.
BRADLEY & ELLIS,
230 E. Thomas st.,
Pomona, Cal. x23

FOR SALE—
Lemon or Orange Groves.

FOR SALE—ORANGE GROVES THAT PAY.
All of the following ranches are in excellent condition and pay good income on price asked. All ranches are personally inspected and everything as represented.

6 ACRES, COVINA, CALIF.
Valencias and Navels, all 10 years old, and in excellent condition. Located on electric line. Income over $3000. Price $12,000.

5 ACRES, COVINA, CALIF.
Valencias and navels, full bearing. Right in town and a beautiful small ranch. Cheapest water the valley. Price $13,000.

10 ACRES, RIVERSIDE, CALIF.
Valencias and navels, full bearing. Owner a non-resident, consequently price is low. Price $10,000; $3000 cash will handle it.

10 ACRES, RIVERSIDE, CALIF.
All valencias and in excellent condition. Improved with a 6-room bungalow. Price $17,500.

10 ACRES, COVINA, CALIF.
A fine 14 year old navel grove near electric line and town. Price $14,000.

10 ACRES, COVINA, CALIF.
Another fine valencia and navel grove that is young and a big future for it. Price is at least $4000 less than adjoining groves. No better are held. Price $14,000.

10 ACRES, COVINA, CALIF.
A fine 6 year old valencia grove that will pay big interest on price asked. Price $14,500.

10 ACRES, SUNNY SLOPE STATION.
On the Monrovia electric line. Valencias, seedlings and navels. A beautiful spot for a suburban home. Price $15,000. Easy terms.

15 ACRES, RIVERSIDE, CALIF.
Valencias, seedlings, navels and sweets, full bearing. A fine grove that is a sacrifice. Price $12,500.

20 ACRES, COVINA, CALIF.
One of the best buys and investments in this district. All navels, full bearing. Crop this year was more than 5000 boxes. Price $23,000. Easy terms.

24 ACRES, COVINA, CALIF.
Another good buy. Valencias, navels and Eureka lemons. Only half mile to electric and schools. Price $21,000. Easy terms.

20 ACRES, RIVERSIDE, CALIF.
Valencias and navels. The best paying grove in Riverside. Crop over $5000 this year. Owner a non-resident and wishes to dispose of it. Price $26,000.

40 ACRES, FROSTLESS LOCATION.
One of the finest young valencia and navel ranches I know of. Fine modern improvements. Water costs only $25 per year for whole ranch. This is a bargain and as owner's business is in the city, will consider a nice home up to $10,000, small amount of cash and the balance to suit buyer. Price $60,000.

I handle nothing but country property and can show you more good ranches than any agent in Southern California.

H. G. HAGERTY,
x22 214 H. W. Hellman Bldg.

FOR SALE—
$10,500.
ELEGANT HOME AMONG THE ORANGES.

10 acres, 8 acres set solidly to 4 and 5-year-old navels; splendid trees, just LOADED with fruit. The best crop we have seen this season. Also nice variety family fruits; abundance of water, cheap; cement flumes, water piped into house and around grounds from pumping plant.

A handsome, almost new 8-room hard finished house; beautifully tinted walls; large airy rooms; hot and cold water; fine large closets; built-in conveniences; pressed brick fireplace; nice bath and lighting fixtures; an all-round up-to-date home; good barn. THE SOIL IS THE BEST FEATURE OF THIS PLACE; A VERY RICH, DEEP, SANDY LOAM. Some walnuts, fruit and alfalfa.

Location on clean side of nice oiled boulevard, close to electric line, and a very attractive place. Good team, harness, farming implements, chickens, tools, all included, and on easy terms. Better see this at once.

WILLIAMS BROS. CO.,
Expert Specialists of Country Property
230 H. W. Hellman Bldg., 4th and Spring.
A1753; Main 6990 x22

FOR SALE—
Are you looking for a good, large, money making orange grove? One that will pay 10 per cent. net each year? If so, mine may suit you. Best of reasons for selling. Other business requires my attention and money. This grove is situated in the mining belt of Los Angeles by Pacific Electric. Near line, in a frostless belt, plenty of water. The trees are, and always have been well cared for, well fertilized and fumigated. They are various ages, full and heavy bearing. The soil is excellent and does not require fertilizing to the extent some do. This ranch is fully irrigated and worked. I will sell this ranch complete for immediate possession; tools, implements, horses, etc. Not a dollar need be spent on improvements, they are already in. Good house, barn, irrigating system, etc. This is a desirable home place, in an excellent community. My price is $500 per acre, and when groves are bringing in the near vicinity. Details and location for inspection will be given only to actual buyers who can handle a large proposition. Address X, box 227, TIMES BRANCH OFFICE.
x23

FOR SALE—
For good and justifiable reasons I will offer my grove at a price that will sell it. The grove is a money maker and is growing better. Has been giving me a net income of over $1000. This I can prove. I have been offered nearly my price, all cash. The grove is worth a great deal more than I'm asking. All cash is not attractive. Would prefer exchange, half to remain at low interest as long as buyer desires it. If you buy it you will secure 20 acres of exceptional trees, navels and Valencias, good soil, easily cared for and well cared for. The location is exceptional, east of Los Angeles and close in, not in an obscure community. Frostless belt, plenty cheap water. Good modern house, good barn, etc. Near car line. My reason for selling justifies me in placing the price where it will go quick. For full particulars address Z, box 18, TIMES OFFICE.
x23

FOR SALE—

LOOK!

10 acres. One of best buys in So. Cal. navels, averaging 9 years old. Price $6000.

20 acres, ¼ Valencias, ¼ navels, 10 years old. Extra good water right. $11,000. A snap.

20 acres, on corner, 1-3 Valencias, ¼ blonde, and 1-3 navels, 15 years old. This place averages $500 to $3000 per crop. $15,000, and worth as much as groves sold at $25,000.

We have some more groves all good producers.

List your property with us.

LAWSON & LA DUE,
230 South Spring. x22

FOR SALE—ORANGE GROVES THAT WILL make you money this year, because they are full of fruit and in the pink of condition. Remember the crop is short in many localities, BUT NOT IN OURS, and oranges will bring $4 or more a box next January, only 12½ cents hence. Go with us and on request we can show you in 5, 10, 15, 20 or 40-acre groves. All we ask is a chance to show you that we can deliver the goods. If you wait much longer the price may scare you off.
WESTERN REALTY & INVESTMENT CO.
436 S. Hill St. 6861; Broadway 3470. x22

FOR SALE—
ANNUAL INCOME AVERAGE $2000.
Price $16,000.
11 acres 14-year-old Navels, no better trees or soil; surplus of water at nominal cost; 2½ acres alfalfa.
INCOME $2000 PER YEAR.
Price $15,000.
29 acres 14-year-old Navels; complete set improvements; 8-room residence, and all outbuildings; 5 minutes' walk to electric cars, school, churches, stores and packinghouse.
W. A. VANCOR, 440 Frost Bldg. 22

FOR SALE—
Mr 20-acre orange and lemon ranch in Orange county. This grove is on Lemon Heights, absolutely frostless. Trees over 9 years old, loaded with fruit; dropping heart fruit. Located this region to any extent. Trees well cared for, even in size, exceptionally large for age. No house or barn. My price is $750 per acre. Would carry 60 per cent of $1000 per acre. I need the money elsewhere. My necessity is your gain. This snap can't be matched in any district. Address X, box 224, TIMES BRANCH OFFICE.
x23

FOR SALE—
You often hear of snaps. If this is not one, I would like to know why. A 20-acre orange grove, 10 navels, ½ Valencias, 8-room modern house, lighted with acetylene gas; good barn, also team and all farming utensils; beautiful grounds, a lovely tennis court. This is an ideal country home. Full water rights in cheapest water system in the valley. Price only $25,000. $15,000 cash, balance good terms.

H. E. BONNER, Azusa, Cal. x22

FOR SALE—
ORANGE GROVES.

YOU CAN BUY ORANGE GROVES FOR LESS MONEY NOW THAN YOU CAN LATER ON. HAVE SOME SPECIAL BARGAINS IN ORANGE GROVES TO OFFER THE INVESTOR OR HOMESEEKER. LARGE EXCLUSIVE LIST. J. A. FITCH, 271 W. SECOND ST., POMONA, CAL. BOTH PHONES.
x29

FOR SALE—$35,000, $20,000 CASH, AND THE balance can be paid from the crop, a ranch consisting of 20 acres, 10 of which is in ruits bearing walnuts, lemons and oranges; 6-room house and 2 4-room houses, large barn and out-buildings, free water, no frost, no scale; balance of the land is used for grain and pasture, treed; full bearing and in excellent condition, situated 3 miles from Santa Fe depot, Riverside Co.

BEN WHITE, 204 Bryson Blk.
24

FOR SALE—
Lemon or Orange Groves.

FOR SALE—
In Monrovia-Duarte district, 20-acre orange and lemon grove in full bearing. Splendid location. Small house, barn. This must be sold and we consider it the greatest bargain in the foothills; close to electric line and ripe for subdivision. Price $22,000. Water right alone worth $6000. Would accept some trade.

JOSEPH R. LOFTUS CO.,
128 W. 9th st. L.A.R.B. Main or P8213.
x22

FOR SALE—
Beach Property.

FOR SALE—LOTS IN MY NEW OCEAN front tract, between Manhattan Beach and Hermosa. Graded streets, sidewalks, water, gas, electricity, both phones. Greatest bargains ever offered at 10 per cent. cash and $10 per month. You're missing the chance of a lifetime if you pass this by. Special discount for cash and to builders. See A. G. GIBBS, tract agent, at Longfellow ave., or JAMES G. CORTELYOU, owner, 527 Douglas Bldg.
xx

FOR SALE—OR EXCHANGE—BARGAINS in acreage S.W. Also Hermosa Beach furnished and unfurnished cottages, sand and soil lots and villa tracts, $10 down, $5 a month. CORBIN RICE, 219 Cit. Nat. Bank Bldg. A2065.

FOR SALE—CAN YOU BEAT THIS? INcome property, excellent location, 75x100; apartment house and cottage, rents $1200 year, $10,000. JOHN KRICK, 241 Second st., Long Beach.
x23

FOR SALE OR EXCHANGE—AN 80 ACRE ranch at Westfield, Kern county, worth $2500, for city or beach property.
D. C. M'GARVIN, 634 Pacific Electric Bldg.
27

OCEAN PARK.

FOR SALE—
BY
C. S. HUFF & CO.,
107 WINDWARD AVE., VENICE.

READ OUR SPECIAL LIST. IT PAYS.

LOTS.

$125—Dirt lot 40x135, San Juan street, near 4th and Venice; good buy.

$700—Beautiful Canal lot, opposite St. Marks Island; half value.

$900—Corner 50x100, Venice Gateway Tract; worth $1500.

$1000—Wave Crest ave., east of trolley; $300 under other lots.

$1300—Lot on Florence ave., between trolley and ocean, away under other similar lots.

$2500—Elegant building lot on Wave Crest ave., between trolley and ocean; look this up.

$2600—Lot on Brooks ave., between trolley and ocean; best buy in Ocean Park.

$2900—Ocean front corners are scarce at any price, but we have the best one between Ocean Park and Venice, 40x130, that belongs to non-resident; hence the low price.

HOUSES.

$1700—We wish to call your attention to this little home on Brooks ave. New, modern and contains four rooms and bath. The location is gilt edge.

$4250—This beautiful 5-room residence is located on one of the best streets between Ocean Park and Venice, is elegantly furnished and has hardwood floors, furnace and sun porch. This place you can call a snap, a bargain or what you like; we say it is a gem of a home and at the price named you are making a mistake to overlook it.

EXCHANGES.

For Exchange—$3000; business lot on Main street, between Marine and Pier ave.; nominal improvements. Clear and pay cash for close in Los Angeles.

For Exchange—$750; lot on 14th st., Santa Monica, clear and cash for lot near Harvard School.

For Exchange—$4500; 6-room cottage at Gardena, clear, lot 75x300; cement walks, fruit, flowers etc. Want cottage at this beach.

For Exchange—$4500; five-room bungalow, south front, just south Windward ave., clear; want lot about equal value Los Angeles.

For Exchange—$4000; 6-room cottage, Brooks ave., clear; want Hollywood, Colegrove or Los Angeles property, improved, same value.

For Exchange—$1800; large corner lot near 36th street and Harvard School, Los Angeles, clear; want lot at this beach.

For Exchange—$2000; new and modern residence on Dolton ave., Los Angeles, clear; want small cottage at this beach.

For Exchange—$4500; fine home on Swift st., Los Angeles, clear; want cottage at this beach, equal or less value.

For Exchange—$4500; house and lot, just built with best Arcade Station, Los Angeles; mortgage $2000; want any good property at this beach.

For Exchange—$2000; any part of ten lots, Wilshire Blvd. District, Los Angeles; mortgage $3000; can release any upon payment of $300; three years to run. Want any good property at Ocean Park or Venice.

C. S. HUFF & CO.,
107 WINDWARD AVE., VENICE, OFF. ...O.
x22

FOR SALE—THESE ARE UNQUESTIONable bargains; you can make money on.
$250—Ocean Park Villa lot.
$250—Ocean Park Villa lot.
$400—Venice of America lot.
$600—Corner Venice ave. lot.
$600—Vista ave. lot.
$1000—Rialto lot.
$1750—Westminster ave. lot.
$2150—Wave Crest ave. lot.
$2200—Ocean front lot, great snap.
$2000—Wave Crest, ocean front corner; greatest buy on beach; also $5000 and $1000 furniture for house.
$1500—Ocean front lot, from $2500.
$500—For Rowland lot; owner paid $1000 cash for it; is now sick and needs money.
For bargains in cottages and fine homes, come and see me or for exchanges see me. Have just got a 5-room furnished cottage; value $4000; need money; come and make offer.

L. G. ALLEN, 21 Zephyr ave., Venice. x23

FOR EXCHANGE—$11,000; LARGE APARTment-house; income $2600 per year; will exchange for orange orchard; also $600 bungalow apartment-house, rented $45 per week, for L. A. city property; prefer about $3500 home in lots, S.W. part; payment. Address D, box 140, TIMES OFFICE.
22

FOR SALE—VALENCIA ST., ALHAMBRA, pretty 5-room bungalow, modern and complete, ½ block from car line, in best section of city; orange trees, flowers, etc. Price positively a bargain. Terms. Inquire R. G. FIELDS, 8 West Main st., Alhambra.
x

FOR SALE — CHOICE LOT ON BROOKS ave.; one of the best paved streets in Ocean Park; lot 80x160 ft. to alley, south $1500. Will go for $1000; cash, $500 mortgage. Address 1225 WESTERN AVE., Los Angeles. Home phone 72290.
22

SANTA MONICA.

FOR SALE—
SANTA MONICA, THE CITY BEAUTIFUL
BY THE SEA.

$550 for a lot located on Euclid avenue between Arizona and Nevada on high terraced ground with good view of the ocean; all street work completed; sewer, water, gas, electricity. This price is $50 lower than anything on the street.

$675 will buy a lot located on the newly completed section of Ninth street, north of California, with all improvements complete. This splendid snap will be offered for a short time only, and any one looking for a home site cannot afford to let this go by, as there is a saving of $100 or more on this buy.

MILES & TEGNER,
Representing the largest Insurance Companies in the world.
215 Oregon ave., Santa Monica. x22

LONG BEACH.

FOR SALE—OR EXCHANGE—

An opportunity to get a lovely Long Beach home in a select part of town, located on corner of Fifth st. and Magnolia ave., one block from the Virginia Hotel. An up-to-date, well-built, 6-room house, with fine grounds; price $6500; or will exchange for Los Angeles property. Address OWNER, 454 Magnolia ave., Long Beach, Cal.
22

FOR SALE—LOTS 4 AND 16, BLOCK 14; lot 22, block 1, Belmont Heights; all high lots; price $5000; make offer. S. ROBERTS HEADLEY, Covina, Cal.

FOR SALE—5-ROOM MODERN COTTAGE, Long Beach; lot 60x135; 4 blocks from beach. $2600, $700 cash, balance monthly payments. Address F, box 40, TIMES OFFICE.
22

FOR SALE—FINE LARGE LOT, CENtrally located in Belmont Heights, $1175 spot cash; $200 under the market. Address D, TIMES OFFICE, Pasadena.
x22

REDONDO.

FOR SALE—CALIFORNIA HOUSE, FOUR rooms, sightly lot, $100 down, owner wants room and board with purchaser and apply on monthly payments. PHONE W. 2283 after Sunday.
22

FOR SALE—FINE CORNER LOT, CLOSE to ocean and bath house, $600 cash; if sold immediately. J. R. BLAINE, 223 S. Broadway.
22

FOR SALE—4 LOTS, REDONDO VILLA tract; owner will sell cheap for cash. CARROLL J. DALY & CO., 534 Byrne Bldg.
x

VENICE OF AMERICA.

FOR SALE—INVESTORS CAN BUY CHEAP if deal is closed before September; two lots block 13, Venice of America tract; two lots E. Ocean Park Heights tract. Investigate and make offer. A. E. BOEHNKE, 1122 W. First st., Apt. M., L. A., or
22

FOR SALE OR RENT—BEAUTIFUL COTtage, Venice, 1 block from ocean; brand new and modern; rent cheap; sell payments; good buy. DAY, 442 Bradbury. A3701.
22

FOR SALE—VENICE SAND LOT, CLOSE in, $500 mortgage; will sell cheap; must sell. Address G, box 18, TIMES OFFICE.
22

FOR SALE—
Beach Property.

WILMINGTON.

FOR SALE—
WATCH THE HARBOR GROW.
$300—50x133, 2 blocks from Boulevard.
$400—50x150, 2 blocks from 7th st.
$900—82x180, south of 7th st. and near PAC. LUM. CO.'S NEW Y.—LOT.
$1750—Modern 5-room new house. Lot 60x135, 1 block from Con. Lb. Co.'s mills; good terms.
$2000—Modern 5-room new house; large lot, on Fries st., just completed; 1-3 cash. Bargain.
$2500—115x190, 2½ block from railroad, and near Pac. Co.'s Mills. Snap.
$3500—50½x215. Second near Fries. Fine business corner.
TWO OFFICES.
'Phones P3625, Broadway 1220.
E. SPURLOCK & CO.,
221 Central Bldg., Sixth and Main. 22

FOR SALE—

WILMINGTON.

BANNING STREET corner between First and 4th. Excellent buy at $1800.

$23.00 A FOOT for A Broadway corner below 7th. One-third cash.

CANAL STREET, 40 feet in best business location. Will make you 25 per cent. in thirty days.

C. W. SMITHSON, with
EDWARD D. SILENT & COMPANY,
408-410 South Hill st.
Est. 1885. Member L. A. Realty Board.
x23

FOR SALE—

WILMINGTON BARGAINS.
Choice residence lots, $250 each and up.
$300 each, 46x155, south of 7th on boulevard.
$1200—Well located lot near 3d and Banning.
$1400—Choice corner on Fourth street.
$2600—Fine close in corner on Second st.
$4000—Choice lot on Canal st.
$5000—115x190 ft. close in on Main st.
$6000—Fine corner on Canal st. close to water front.
$7000—About 2 acres, fine industrial site adjacent to both railroad and water front.
These are all choice bargains that must appeal to the prospective buyer, come in Monday and let us show you where you can double your money in a very short time.
T. J. TURNER, 708 Security Bldg. Phone P8228.
x27

FOR SALE—SOME OF THE BEST IN Wilmington.
50½ ft. on Banning, (a corner).....$2000
175½ ft. on Broadway near 7th.....$2500
40 ft. on Canal between 5th and 6th.....$4000
40 ft. on Canal near 4th.....$4000
150 ft. at the corner of 4th and 7th.....$4000
This can't be beat in Wilmington.
221 ft. on Canal; a fine corner, south of 7th, and the cheapest property on the street—it is being syndicated and 75 per cent. of it is subscribed.
It requires $2500 to get in on this for the remaining 25 per cent. You will have to act quick. Price per foot $20.
W. T. LISENBY, 326 Mercantile Place. Phones P4643. Broadway 1443.
x22

FOR SALE—BROADWAY, WILMINGTON; graded, sidewalked and curbed; between 6th and 7th st.; $50 per foot; not less than 50 feet, on corners, not less than 25 ft. inside; 1-3 cash, 1-3 in six months, 1-3 in 12 months, 6 per cent. interest. Now selling on this street at $500, 10 per cent. discount until Sept. 1, or $90 per foot. GEO. R. BARNDOLLAR, Broadway and Fourth st., Wilmington. Harry Barndollar, State Bank, Long Beach.
x22

FOR SALE—WILMINGTON LAND. 100 ACRES, RESIDENCE AND INDUSTRIAL LAND, WITHIN 300 FEET OF GOVERNMENT HARBOR LINES; ELECTRIC AND STEAM RAILROADS THROUGH AND THE BEST BUILDING LOTS IN TOWN; TERMS EASY. C. H. HOGE, 627 CHAMBER OF COMMERCE BLDG. PHONES A4625; MAIN 77.
22

FOR SALE—SPECIAL BARGAIN, CANAL ST. LOT, 60x170, $2500; ACREAGE, LOTS; MANY BARGAINS. WE ARE THE LEADING FIRM HANDLING WILMINGTON PROPERTY. J. W. WEIGHTMAN & CO., 241 S. Broadway.
x

FOR SALE—WILMINGTON, THE PORT OF Los Angeles, the Liverpool of Southern California, is where you want to buy for quick returns; see me at once for business and residence property. H. N. HAGGIS, 228 San Fernando Bldg. 'Phone Main 6482.
x

FOR SALE—THREE LOTS IN THE ACTIVE section of Wilmington (two blocks from the big mills.) $700 apiece, if taken at once, nothing else in the tract for less than $1000. Need the money. W. S. THATCHER, 510 Delta Bldg.
x23

FOR EXCHANGE—AND PART CASH, 10 acres right in finest spot, Wilmington, for several factories, $35,500, including $5000 mortgage, but said to be worth thribble price. See PHOENIX, 202 Grant Bldg.
x23

FOR SALE—CALL AND INSPECT OUR complete list of Wilmington investments; many are UNDERPRICED, and will go quick. SNYDER & LEE, 118 Merchants' Trust Bldg. A7267.
24

FOR SALE—LOT 132x180 TO ALLEY, ON the block near new bank, 2nd and Canal streets. Will sell part or whole. For terms see owner. 1420 W. 24TH ST., Los Angeles.
22

FOR SALE—WILMINGTON! WILMINGTON! 100 acres or less, $600 per acre; lots $175 each; by owner; must sell. Address J. BURLINGHAM, Butte Hotel, Long Beach.
x22

WANTED—TO PURCHASE WILMINGTON business lot and residence from owner; must be bargain. Address B, box 274, TIMES BRANCH OFFICE.
x22

FOR SALE — WILMINGTON PROPERTY. F. B. CLARKE, 603 San Fernando Bldg. F8794.
23

SAN PEDRO.

FOR SALE—
SAN PEDRO.
$230,000 APPROPRIATION FOR SAN PEDRO.
The government is spending millions in making San Pedro the finest harbor on the Pacific Coast. We are selling real estate cheaper than any place on the Pacific Coast and San Pedro property is bound to be more valuable on account of the commercial future.
We have some fine up-to-date new modern cottages and bungalows (overlooking the great government breakwater), which we are selling on a small payment down and the balance in monthly installments. Also large blocks and lots at Point Fermin, the most beautiful residence site on the Pacific Coast.
Call on GEO. H. PECK & CO., 202 Lankershim Bldg., Los Angeles.
x

FOR SALE—SAN PEDRO.
THE BLUNCK & WELCH AND BLUNCK & MARTEN TRACTS.
Lots now on sale. Easy terms. Building restrictions. Close in. Ten blocks from the water front. Three hundred feet above tide-water, above all smoke, fogs or dust and protected from the prevailing winds by the San Pedro hills on the west. Every lot high and level, with splendid view of land, sea and harbor. Advance in price will be rapid and sure. For full information see owners.
SAN PEDRO INVESTMENT CO.,
E. A. Blunck, Mgr.
Phones—Home P1462. 622 Severance Bldg.
Sunset Bdwy. 2290. 6th and Main sts., L. A.
x

BAY CITY.

FOR SALE — 87½ FEET FRONTAGE ON Fifth street, one block from ocean. Make offer. You can't beat this in high class beach property. See BAY CITY, then see me. 328 N. PICKETT ST., or Time Office, G. P. Pfaffenberger.
x

HUNTINGTON BEACH.

FOR SALE—TWO CHOICE OCEAN FRONT lots in front of Tabernacle; terms must have money; make offer. Address 822 S. MAIN ST.
22

HERMOSA.

FOR SALE — OCEAN FRONT LOT AT A bargain; also snap in a lot, ½ block back from beach; cheap lot on Hermosa ave. HANEMAN REALTY CO., 604 Chamber of Commerce Bldg.
22

BALBOA.

FOR SALE—BAY FRONT LOTS, $120 UP; ocean front $750. Fine lots $500. Easy terms. Snap in bungalows. Exchanges. EVERETT CHACE, 418 O. T. Johnson Bldg. A3432.
x23

FOR EXCHANGE—
Business Property.

FOR EXCHANGE — THE ADVERTISER wants about 20 acres orange grove in full bearing for his equity in a new modern apartment building paying large interest on investment. OWNER, 3819 W. 16TH ST.
22

FOR EXCHANGE — A PAYING 11-ROOM furnished apt. in Ocean Park, $2000 equity, for near-by alfalfa acreage, foothills or good home here. S.W. WILLIAMS LAND & LOAN CO., 613 Grant Bldg. A2563, Main 3521.
x22

FOR EXCHANGE—$20,000; FINE CLOSE-IN business property; 100 feet frontage, St. Paul, Minn.; attractive proposition; want acreage vicinity Los Angeles. Address R. J. VAN HOUTEN, 501 O. T. Johnson Bldg.
L.
22

FOR EXCHANGE—OR SALE—
Property on Union ave., near 11th st., consisting of 2 modern flats of 6 rooms each; lot 80x125½; what have you? Address D, box 1, TIMES OFFICE.
x

FOR EXCHANGE—CORNER, 5 STORES and 6-room bungalow; lots 80x134; $8000. Take clear cottage or 10 acres part payment, balance easy. Address 502 E. 3D.

FOR EXCHANGE—OR SALE, $4000 CORner Paxton and Temple streets; want ranch with water. THOMPSON, 436 Mason Bldg. F3063.
23

FOR EXCHANGE — REAL ESTATE FIRST mortgage of $12,000 on city property, for improved ranch, clear. Call forenoons, 204 Hollis. A2057.
2x

FOR EXCHANGE—VERY FINE APARTment house site, North Hope st., walking distance, $15,000, clear, for cottages or flats to $7500; balance mortgage. BOYLE 1229.
x22

FOR EXCHANGE—CLEAR INCOME PROPerty and cash for business property; improved or unimproved. R. D. LIST, 1021 Central Bldg.
x22

FOR EXCHANGE—BUSINESS CORNER, 40 x134, $2500. Take cottage, same value, or small payment, balance easy. 503 E. 3D.

FOR EXCHANGE—
Business Property.

FOR EXCHANGE—SOME GOOD ONES.

$22,000—A few fine income properties in San Diego to exchange for Los Angeles business property; will assume $10,000 to $12,000.

$15,000—Mtg. $5000, good Los Angeles city; want apartment house up to about $30,000.

$28,000—Clear Glendale ranch; want city income.

$40,000—Mtg. $12,000, one of the finest properties in Hollywood; want Los Angeles or equal assume.

$7500—5-room residence, Ocean Park, bet. Trolleyway and ocean; want Los Angeles.

$4000—Clear, fine lot, Belvedere Hts. Tract; want bungalow; will not assume.

$50,000—Mtg. $15,000, apt. house, close in, leased; want ranch close to L. A.

$10,000—Mtg. $2000, fine grove, 20 acres; want city.

$5200—Clear, 5 acres, Hyde Park and city lot; want city income or ranch.

$20,000—Mortgage $4000; 400-acre bean and grain ranch, all in crop and good; Ventura county. Want city income, small well improved ranch toward beach, or good pear bess anywhere in Southern California.

$100,000—Clear, 2800-acre ranch, Kings county, and $50,000 cash for city business property.

$27,000—Mortgage $7000; a fine piece of Pasadena business property; want anything clear for equity. What have you?

$15,000—Mtg. $5000, a beautiful home, Long Beach; want Los Angeles residence or lots.

$7000—Mortgage $2000, bank loan; the prettiest home place of 7½ acres in Southern California; nicely improved, high ground; want cottage or lots in city for equity.

$7500—Very nice 15-acre alfalfa or fruit ranch, good pumping plant and fine buildings, on Santa Ana electric; want city.

Several lots, cottages, lands, etc., to exchange for automobiles; must be good; don't want junk.

Also many other properties, everywhere and all kinds. We make a specialty of exchanges. Come in and see us.

CHOATE & STUMPF, 230-231 Pay. Bldg.
Phones—A6483, Main 1196.
x23

FOR EXCHANGE—BY R. J. WIDNEY.

CITY INCOME.

I have a large list of city income properties for sale and exchange.

These properties range in value from $11,000 to $250,000.

They are all good, well located and show fair returns.

Most of them are mortgaged, and owners will make a fair deal for part cash and part clear.

Good city income properties are getting scarce, and it will soon be impossible to acquire them in trade.

If you want such a property, call on or address

R. J. WIDNEY, 326-328 Lankershim Bldg.
126 W. Third Street.
Phones A3939, Main 1260. 22

FOR EXCHANGE—
$1500—CLEAR; HOLLYWOOD; 6 blocks from center; two large lots, high ground; want city or beach; small cottage.
x

$2500—CLEAR; KERN CO.; 80 acres fine level land, close to R.R. depot; want beach or city.
x

$4500—LONG BEACH; corner lot, well located, 2 cottages, want city bungalow, west or southwest, about same value.
x

$4500—LOS ANGELES; 6-room new bungalow, A-1 in every respect; north end of Wilshire district; take city, beach or suburban lot up to $1500 as part payment, balance easy.
x

$4000—HUNTINGTON BEACH; 5-room furnished residence, close to car and ocean, rented $25 month; want city or Pasadena.
x

$4500—IMPERIAL; 80 acres deeded land, water stocked; No. 1 district; close to town; want Los Angeles or near-by.
x

$7500—RIVERA; 8½ acres full-bearing walnuts; plenty of water; only 10 miles from city limits; want city or Pasadena up to $3000.
x

$6500—PASADENA; 80x200, on paved street, close in; fine hotel site; 5-room house; want country or beach lease value.
x

$4000—OAKLAND; 5-room modern residence in Melrose district; want city or San Di

FOR EXCHANGE— Houses.

FOR EXCHANGE—
A BEAUTY.
A new, strictly-modern and thoroughly up-to-date 7-room story-and-a-half bungalow built on exceptionally pleasing lines. House has large living-room with window seats, cozy corners, large fireplace, slash grain finish, beautiful quarter-sawed oak floors downstairs, fine dining-room with built-in buffet and sideboard and table, linen closet, butler's pantry with plenty of cupboard room, kitchen with plenty of closet and cupboard room, screen porch with set tubs and vegetable closet, double plumbing; bedroom or den with two large closets, downstairs, hardwood stairs, three fine bedrooms with two closets each upstairs; each bedroom opening out on porches with fine view and plenty of sunlight; fine large bath off the hall. House is situated on fine east-front lot 60x200 on one of Pasadena's best streets on the east side; has fine cement porch, cement walks, driveway, large cement cellar with Boynton furnace; garage and cement grounds in rear. The price of this absolutely complete home is $10,000, and it will be well worth your while to look it over.
Want alfalfa land or orange grove. Price must be right. Give location and particulars in full, or no attention will be given. Address C, box 14, TIMES OFFICE. 22

FOR EXCHANGE— WM. R. UBER.
$3500—MAGNOLIA AVENUE, CLEAR, modern seven room 1½ story HOUSE, solar heater, cellar, eighteen fruit trees, barn, sewer, LOT 50x142. Also five clear RESIDENCE BEACON LOTS. WANT two smaller houses; might consider one at OCEAN PARK, SNAP.
$4000—CLARENCE STREET, three modern BUNGALOWS with three LOTS on a corner, always rented; WANT acreage, OREGON, WASHINGTON, MISSOURI, KANSAS; consider improved SOUTHERN CALIFORNIA ranch.
$7500—WEST 41ST STREET, CLEAR, eight-room modern COTTAGE, garage, barn, sewer, LOT 66x132. WANT vacant north of 40th.
$2500—BARTLETT ST., CLEAR, six room modern COTTAGE. WANT vacant either side of MAIN.
WM. R. UBER,
With BEN WHITE, 302 Bryson Blk. 22

FOR EXCHANGE—OR SALE—
Beautiful modern 7-room suburban beach home.
An opportunity to get a fine beach home. Can occupy in summer, and rent in winter. Lot 70x185 to alley. In that select residence section, Coeur d'Alene, on the Venice Short Line, opposite Ocean Park City Hall. Built for a home and occupied by owner until recently. It is not an ordinary beach cottage, but is plastered, finished in fir, beamed ceilings, paneled to plate rail, sliding doors, entirely modern, two toilets, wash trays, breakfast-room, beautifully papered and tinted walls, house located next to a $25,000 home. Will take $5250 cash or good lot in city or Hollywood for equity, balance 5-year mortgage, 6 per cent.
Call up Owner, 72699, or at
LOS ANGELES INVESTMENT CO.,
A3113. 325 S. Hill st. Main 2288. x*

FOR EXCHANGE—
A beautiful 1½-story, 8-room house, thoroughly modern and up-to-date, all built-in conveniences, hardwood floors, good finish, east front; 2½ blocks from the Wilshire blvd. district; will exchange the equity worth $1750 for good clear lots.
FREDK. HOLMES & CO.,
215 Wright & Callender.
P1384. Main 3460. x30

FOR EXCHANGE—MODERN 8-ROOM RESidence, walking distance Westlake way, for $6000; variety of fruits, flowers, etc. Value $10,000. Mtg. $3000 at 7 per cent. Owner wants suburban, or vacant city, or residence of less value.
Fine modern 10-room residence, corner 25th and Maple ave., for $10,000; $5000 cash, remainder $2000, three years at 7 per cent. Owner wants good suburban, city lots, bungalow, or take large residence, S.W., on high ground, in $7500, and incidentals $2500 must front lot in Wilshire district.
HENLEY, HALFHILL & NICKLIN,
724 Chi. Nat. Bank Bldg. A8126, Main 5018.

FOR EXCHANGE—BEAUTIFUL HOME ON ocean front, near Oceansside; 10 acres, 5 in apples, 2 in almonds, 1 in lemons, 2 in family orchard; garden, corrals on ground; modern house, 9 rooms, cobblestone mantel; built-in bookcases, very large porches; also cottage, 3 rooms, screen porch and bath, large barn, carriage, sheds, poultry-house, carriage house, stabling for 12 horses, corrals, etc., 2 wells, 2 windmills, 12,000-gallon tank, plenty water, beautiful grounds, shade, flowers, lawn, etc. Buildings about cost price. Place is in prime condition. $12,000. Mtg. $2500. Want L. A. or what have you? CHAS. F. STOKES CO., 218 Grant Bldg. x22

FOR EXCHANGE—WHAT HAVE YOU TO offer for an equity of $925 in a 5-room modern cottage, also a lot at Hollywood, equity $600, all clear, unincumbered. Will take part cash, talking machine, good gun, furniture, rugs or anything that is good. No junk considered. Address C, box 14, TIMES OFFICE. x22

FOR EXCHANGE—NEW 12-ROOM HOUSE with garage and 2 lots in Hollywood to exchange for a good $10,000 house in Los Angeles on high ground. Price $12,000. Hollywood land and cash for new 5-passenger auto. 10 acres oranges, full bearing with good income for good house and lot in city. D. S. ORMSBY, 307 Grand View, Phone 51022. 23

FOR EXCHANGE—HOUSE AND LOT ON Lincoln st., near Pasadena; valued at $15,000 last year; want alfalfa ranch of 20 acres or more to the value of $6000 or $8000, balance cash; water to be on ranch, not to be more than 25 miles from city; will consider unimproved alfalfa land. Address O. GAFFKE, P. O. Box 853, city. 22

FOR EXCHANGE—ON WEST 27TH ST., near Grand, 6-room modern cottage, garage, lot 50x150; furniture, including mahogany piano and rented to good tenant. Price $3000; mortgage $1500. What have you for equity? See RANDALL & PHILLIPS, with D. A. Van Vranken, Suite 403 H. W. Hellman Bldg. x22

FOR EXCHANGE—$15,000; IN PASADENA, desirable 10-room house with cottage of four rooms in rear, on lot 60x135, on Euclid ave., close to Colorado st. cars. Income from property; want orange or lemon grove; must be desirable; will assume small mortgage; no agents. Address owner, D, box 152, TIMES OFFICE.

FOR EXCHANGE — CLOSE-IN HOTEL, centrally located, a money-making proposition. Will exchange for city or beach property.
J. W. BROOMHALL,
With V. E. STOCKWELL & CO.,
204 Grant Bldg. A1953, Main 1339. x22

FOR EXCHANGE — MODERN 6-ROOM house, S.W., on the hill, close to two car lines, large lot. Want good 5 to 10-acre improved orange or alfalfa ranch. Will assume some.
ARTHUR W. KINNEY CO.,
115-19 Mer. Trust Bldg. A3043. Main 2222. x22

FOR EXCHANGE—SIX ROOM UP TO date bungalow, between Moneta and Main, gas, sewer, electricity, every desirable feature, hardwood floors, handsomely decorated, fine it for a home. Will take moderate priced lot and some cash as first payment, balance easy. Phone owner, SOUTH 4654. 22

FOR EXCHANGE—MODERN, H-ROOM, CEment, block, 2 story house, 15 minutes' walk from 3rd and Broadway, $9000; mtg. $3500; also other property, what have you? H. H. SCHMIDT CO., 322 Germain Bldg. Main 4139, A1791. x22

FOR EXCHANGE—PASADENA, 8-ROOM, modern, 2 full story, large barn, 66x200, S. W. corner, close in; want smaller place here. H. H. SCHMIDT CO., 322 Germain Bldg. A1791. Main 4139. x22

FOR EXCHANGE—STRICTLY MODERN 5-room, 2-story, S. W., $7000, clear; want good orange or lemon grove, no run down grove considered. H. H. SCHMIDT CO., 322 Germain Bldg. A1791. Main 4139. x22

FOR EXCHANGE—$4000. CORNER LOT, 2 houses, rented. Want Pasadena improved about same value. J. M. BULL, with BEN WHITE, 304 Bryson Blk. 22

FOR EXCHANGE — MY $2500 EQUITY IN new, 7-room, up-to-date house in the S.W., on 6th st., 5-room corner lot. Address E, box 99, TIMES OFFICE. 22

FOR EXCHANGE—NEW 5-ROOM BUNGAlow. Want some cash or good lot. Balance easy terms. Address room 9, 1123 CENTRAL AVENUE, city. Phone 29460. 21

FOR EXCHANGE—MODERN 6-ROOM BUNgalow, close in. Want 5 or 10 acres; will assume. DEVENS, 219 Citizens' National Bank Bldg. 22

FOR EXCHANGE—5-ROOM BUNGALOW, S. W., $3000 clear; want six-room bungalow, Garvanza, or N.E. McCLEARY, box 85, R. F. D. No. 4. 22

FOR EXCHANGE—CLEAR, EIGHT-ROOM house, S.W., $6000; also cottage, $4000 on 50th st., both clear; want good alfalfa land. Address, D, box 15, TIMES OFFICE. 22

FOR EXCHANGE—4-ROOM COTTAGE IN southwest part of city, for lots in Boyle Heights, near Belvidere school. Apply owner, ROOM 325, 324 S. BROADWAY. 22

FOR EXCHANGE—$3000. GOOD 10-ROOM house, 10 minutes' walk from Courthouse; want acreage or ranch in this county. 827 ALPINE.

FOR EXCHANGE—$4500, CLEAR; NEW 5-room Wilshire bungalow, east front. Will exchange for good clear lots. 456 REVERANCE BLDG., 6th and Main. x22

FOR EXCHANGE — $5000, CLEAR; 7-room Westlake residence; lot 50x201. Want ranch at Anaheim. 404 REVERANCE BLDG., 6th and Main. x22

FOR EXCHANGE—20 ACRES PINE FRUIT land, under excellent water system; located between Santa Ana and Anaheim. Want 7-A. S. W. JACOBS, 220 Security Bldg. x22

FOR EXCHANGE—HOTEL IN MINING camp, paying $300 monthly; $4000; want city. PALMER & GOULD, 427-28-29 Merchants' Trust Bldg. x22

FOR EXCHANGE—WANT ORANGE GROVE in foothills; some 20 acres; have 2-story city residence, worth $7000. MAGNOLIA. 23

FOR EXCHANGE—FINE APARTMENT-house site on Wright street near Pico, 50x219, east front, two cottages on it now, is worth $12,500; mortgage $5000; will take $5000 for equity or trade for small ranch near city. This is a snap for any one who can handle it. S. A. D. GRAY, 228 W. First st. Phones A1351; Broadway 1312. x22

FOR EXCHANGE—OR SALE—5-FAMILY flat building, 1411 E. 20th st., bringing in monthly rental of $45; price $4500; owner going north and will exchange for Washington or Oregon acreage; will consider Northern California. ROTHWELL REALTY CO., 304 Delta Bldg. 'Phone F3511. x*

FOR EXCHANGE—HOUSE WITH 1 ACRE land and 5 lots, better in growing section, near car line; small pumping plant, fine view; healthiest part of Los Angeles; price $4000; want ranch, 20 to 40 acres, and will assume mortgage. RAND & CO., 420 Bryson Bldg. F3761, Main 2650. x22

FOR EXCHANGE—HANDSOME 8-ROOM cottage; hardwood floors, built-in furniture; lawn and flowers; in southwest; $4200, subject to mortgage. Want Oakland, Berkeley or north some value, the Mr. Fine with O. A. VICKREY & CO., 206 S. Hill, Main 3476, A3753. x22

FOR EXCHANGE—6-ROOM OLD HOUSE and large lot land, which is said to have big future for well apartment-houses and residences on the hill north Westlake park; price $4250; mortgage $1750; equity $2350; to trade for free and clear lots or close-in low-price acreage. What do you offer? See PHOENIX, Grant Bldg. 22

FOR EXCHANGE—HANDSOME 8-ROOM 2-story residence on corner, 190x150, W. Adams section. Beautiful grounds and fine outbuildings. Such a home rarely for exchange. Price $15,000. Want an improved valuable or orange grove to $10,000. Balance terms.
STINGLE REALTY CO., 308 Mason Bldg. x22

FOR EXCHANGE — BEAUTIFUL TEN-room home in West Adams Heights; large corner lot; all the modern conveniences of an elegant home; value $18,000, clear. Want city income, or will take mortgage for part. H. J. BOWLES & CO., 1019 Central Bldg. Phone P4811. x22

FOR EXCHANGE—MODERN HOME IN LOS Angeles and No. 1 beach property, improved and unimproved, and some cash, for a nicely improved ranch of 5 to 15 acres, south or southeast; must be well watered and near transportation; principals only. Address E, box 72, TIMES OFFICE. 22

FOR EXCHANGE — WELL LOCATED rooming house, paying investment. Will exchange for ranch.
J. W. BROOMHALL,
With V. E. STOCKWELL & CO.,
204 Grant Bldg. A1953, Main 1339. x22

FOR EXCHANGE—FINE 8-ROOM HOUSE, 2-story, new, with every modern convenience; handsomely finished; hardwood floors throughout. Lot 50x125; good location; $7000; mortgage $1500. Want ranch near Chino preferred. What have you? CHAS. F. STOKES CO., 218 Grant Bldg. x22

FOR EXCHANGE—8-ROOM MODERN, UP to date house, on Toberman st.; one of the widest and handsomest residence streets in Los Angeles; mortgage $4000; payments $41.10 per month; price $6000. What have to offer for equity? D. A. VAN VRANKEN & CO., Suite 403 H. W. Hellman Bldg. x22

FOR EXCHANGE—GOOD 2-STORY HOUSE, 8 rooms, bath, 2 toilets, large porch, acre of ground, barn, summer-house, garden, fruit, ornamental trees, lawn, flowers, etc., on Wellington st. $2000, clear; want ranch equal value. CHAS. F. STOKES CO., 218 Grant Bldg. x22

FOR EXCHANGE—2 RESIDENCES, ONE ON West 23rd near Grand, and one in Westlake section, in exchange for East Side property. Address OWNER, box 1, WESTERN REALTY CO., 311 Currier Bldg., 213 W. Third st. 22

FOR EXCHANGE—CORNER LOT, 80x150; modern cottage, 6 rooms, $3500; take cash and Maple ave. lot; must be close to car; remittance $2000, three years at 7 per cent. Owner wants good suburban, city lots, bungalow, or take large residence, S.W., on high ground, in $7500, and incidentals $2500 must front lot in Wilshire district.
HENLEY, HALFHILL & NICKLIN,
724 Chi. Nat. Bank Bldg. A8126, Main 5018.

FOR EXCHANGE—BEAUTIFUL HOME ON ocean front, near Oceanside; 10 acres, 5 in apples, 2 in almonds, 1 in lemons, 2 in family orchard; garden, corrals on ground; modern house, 9 rooms, cobblestone mantel; built-in bookcases, very large porches; also cottage, 3 rooms, screen porch and bath, large barn, carriage, sheds, poultry-house, carriage house, stabling for 12 horses, corrals, etc., 2 wells, 2 windmills, 12,000-gallon tank, plenty water, beautiful grounds, shade, flowers, lawn, etc. Buildings about cost price. Place is in prime condition. $12,000. Mtg. $2500. Want L. A. or what have you? CHAS. F. STOKES CO., 218 Grant Bldg. x22

FOR EXCHANGE — $-ROOM COTTAGE, Evans avenue, Chicago. Price $2500, mtg. $1000, 6 per cent., 5 years and 3 clear lots in South Tacoma, Ind. Want equity in Los Angeles lot. PALMER — GOULD, 427 Merchants' Trust Bldg. A8126, Main 2743. x22

FOR EXCHANGE—NEW MODERN 7-ROOM bungalow, beam ceilings, buffet, bookcases, oak floors; a first-class home on car line; $4000; will take vacant acreage, automobile, horses, clear lots, groceries. Make me an offer. Address G, box 51, TIMES OFFICE. 22

FOR EXCHANGE—MY 8-ROOM RESIDENCE at 2813 S. Main st., Los Angeles, Cal., subject to mortgage of $2450, 6 per cent., 3 years, for Minnesota or Dakota land, make offer. Full particulars first letter. Owner, W. H. BLESSINGTON, Early, Iowa. 22

FOR EXCHANGE—WOULD LIKE TO EXchange a fine residence in Redlands, California, for small ranch or house in or near Los Angeles; will give bargain for small ranch with good house on it. Address E, box 77, TIMES OFFICE. 22

FOR EXCHANGE—MODERN 7-STORY house, on Euclid Heights; price $6000; mortgage $3000, 5 years, 6 per cent. What have you? MRS. M. HOOVER, room 304, 312 W. Third.

FOR EXCHANGE—SIX-ROOM COTTAGE, Highland Park; all modern conveniences; lot 50x150; $2600; will take clear lot as first payment. CARL SALBACHI, Owner. Residence phone, 51205, A311. Office, Main 1209. 22

FOR EXCHANGE—OR SALE—5-ROOM house, New York Valley; price $1650; easy monthly payments; will take piano or cheap automobile as payment. This is quick. ROTHWELL REALTY CO., 304 Delta Bldg. Phone F3511. x*

FOR EXCHANGE — 11-ROOM HOUSE, GAS, electricity, sewer, etc., only short distance west of Broadway; want acreage near Los Angeles, $5000 mortgage. $1800; no inflated values considered. Address D, box 195, TIMES OFFICE. 22

FOR EXCHANGE—
$2500—No. 1440 E. 46th st., clear and $2500 cash for six-room bungalow, in neighborhood of 43d and Compton. H. W. STEELE & CO., 234 H. W. Hellman Bldg. A3827, Main 886. x22

FOR EXCHANGE—FINE 5 ROOM BEACH home, completely furnished, on ocean front, piano clear, want strictly modern residence in western section of city, to $10,000, or might consider large bungalow. FRANKLIN & WEBSTER, 312 H. W. Hellman. x22

FOR EXCHANGE—
REAL ESTATE TO $1500 WANTED for 6-room cottage near Central and 28th. Price $2500. Mortgage $1000, 5 years.
HARRY B. GOODMAN CO., 701 Pay Bldg. x22

FOR EXCHANGE—HAVE 6-ROOM MODern flat on West Jefferson car line for a 6 or 7-room all on the ground floor, closer in. Price $3700, clear, WILLIAMS LAND AND LOAN CO., A3993, Main 2331. x22

FOR EXCHANGE — $4000; NEW 5-ROOM modern bungalow, hard floors, furnished, piano, lawn, flowers, in city, south, for acreage near Gardena or Inglewood; clear. Address OWNER, D, box 223, Times Branch Office.

FOR EXCHANGE—VERY GRAND TEN-room, all modern residence, southwest, near Singleton Court; lot 66x170; auto garage; sacrifice $15,500; equity $5875 to trade for land or lots or cottage or what have you to offer? See PHOENIX, 302 Grant Bldg. 22

FOR EXCHANGE—HOUSE 9 ROOMS, $9000; house 6 rooms, $3000; new house, 6 rooms, $4000; all S. W.; 1 or all for Boyle Heights or a ranch. Industrial income property. C. M. BUCK, 129 S. Broadway, Main 606, 10662. 22

FOR EXCHANGE—EQUITY OF $1025 IN modern $3700 6-room bungalow, W. 49th st.; Vermont Avenue Square, for high-grade residence lot and assume. Owner's cash valuation. MYRON A. DAY, 307 Lissner Bldg. Main 3699. 22

FOR EXCHANGE—WANT DETROIT, MICH. one acre, improved with good residence; all kinds of fruit trees, palms and shade. Ideal place. Value $3500, clear. Might take Los Angeles. C. C. MISHLER, 302 Bradbury Bldg. x22

FOR EXCHANGE—5-ROOM BUNGALOW, on high ground; lot 100x150; barn, chicken yards, peaches, pears, plums, walnuts, lemons, oranges and grapes. A snap for $3000. Want lot or lots. MATTHEWS, P8193, Main x22

FOR EXCHANGE—$3000 EQUITY IN MODern eight room cottage, near University of Southern California, for rooming house, not exceeding twenty rooms. T. L. O'BRIEN & CO., Jefferson and Main. 22

FOR EXCHANGE—$3000 EQUITY IN MODern four room cottage near 27th and Moneta, for cottage or lot at San Pedro or Redondo. T. L. O'BRIEN & CO., Jefferson and Main. 22

FOR EXCHANGE—BY OWNER; 6-ROOM house, southwest, take diamond or auto as first payment, balance monthly. Address F, box 146, TIMES OFFICE. x22

FOR EXCHANGE — 8-ROOM, MODERN house, southwest; take motorcycle or $300 as first payment, balance like rent. Address F, box 98, TIMES OFFICE. x22

FOR EXCHANGE—LADY WANTS LOT OR lots to $5000 for her fine double house, Burlington, near 18th. Box 901, TIMES BRANCH OFFICE. x*

FOR EXCHANGE—
FOR EXCHANGE—6-ROOM 1-STORY NEW house, near Sunset Boulevard, $2500; mortgage $1500. UPLAND REALTY CO., Upland, Cal. 23

FOR EXCHANGE—$4000 EQUITY IN A $6000 house and lot, for a ranch. WALLIS, 210 S. Hudson ave., Pasadena. 22

FOR EXCHANGE—EQUITY IN 4-ROOM bungalow, for lot or larger house; will assume. Address H, box 5, TIMES OFFICE. 22

FOR EXCHANGE— Lots.

FOR EXCHANGE— WM. R. UBER.
BUNCH OF CHEAP LOTS.
$750—NEAR COLEGROVE, CLEAR. LOT 50x135, street work completed, near car line. WANT BEACH, REDONDO preferred.
$450—WATTS, CLEAR. 2 LOTS, each 25x125. WANT rooming-house, grocery or confectionery.
$600—SAN DIEGO, CLEAR. 4 LOTS, each 25x150. WANT acreage or small grocery.
$400—WILLOWBROOK, ½-ACRE LOT; 5-room house, free water. WANT cash or grocery.
WM. R. UBER,
With BEN WHITE, 302 Bryson Blk. 22

FOR EXCHANGE—
$80,000—The most desirable, large Westlake apartment-house site (an acre) on prominent thoroughfare, east of park; beautifully situated, affording 4 exposures. Has great possibilities and property improved will show splendid revenue. Want other property.
FORBES REALTY COMPANY,
A1183, Main 1841. 901-902 Laughlin Bldg. x22

FOR EXCHANGE—LOT 10, NADEAU VILLA tract, 125x290; price $280; also 17½ acres, 11 acres in fruit, small house and barn, water piped to place, ½ mile from depot; store, church and school; horse, harness and wagon, farm implements and furniture; price $2500. Want rooming-house or grocery store for one or both places; would take a good automobile, or good driving horses. J. C. FLOYD, 215 Mason Opera-house Bldg. Home 'phone A1844. x22

FOR EXCHANGE—2 CHOICE, SITELY LOTS ON ANGELENO HEIGHTS, VALUED AT $5000; FREE OF INCUMBRANCE; WANT 8 OR 10-ROOM RESIDENCE OR INCOME RENTAL PROPERTY, IN THE WEST OR SOUTHWEST PART OF THE CITY. WILL ASSUME SMALL MORTGAGE. A. T. JERGINS & CO., 409 HERMAN W. HELLMAN BLDG. x22

FOR EXCHANGE—FINE LOT, IMPROVED street, curbs and sidewalks, $2200; want grocery or general store; can pay some cash; another lot in Olivelo Heights, near Vermont ave. This is a beautiful location for residence, best of curbs and sidewalks; price $750. Want grocery about $1000.
W. J. POWER & CO.,
21 142 S. Broadway. Room 126.

FOR EXCHANGE—FOUR FINE LOTS ON Dayton ave, near N. Ave. 20, over 3-4 of an acre, fixed up for chickens, improved with small 5-room house, good well, chicken houses, all on easy terms, or exchange for larger house and less land of same value. Price $3500, clear. Address A. P. JOHANSEN, 1720 San Fernando st., city. 22

FOR EXCHANGE—EIGHT LOTS SUNSET Blvd., nine minutes from center of city. Good properties. Valued $10,000. Submit city. One lot Venice, $2500. Two lots Pasadena, $4000. Submit city.
SEE LUNDEEN FOR HOMES CO.,
Suite 223 Central Bldg.,
6th and Main st. 22

FOR EXCHANGE—
One of the best corners in Glendale, 200x222 feet, s.e. corner Central avenue and Doran street, one block from the cars. Will exchange $3000 equity.
WESLEY ROBERTS CO.,
217 Citizens' Nat'l Bank Bldg.
Home A4634, Main 8575. x*

FOR EXCHANGE — HAVE SOME FIRST-class property in city and at beach to exchange for Altadena acreage; can make good deal if your property is right. Address F5486.
CAL GRAYSON, with
M. 3490. HERBERT L. CORNISH CO.,
201 Union Trust Bldg.

FOR EXCHANGE — $21,000, CLOSE APARTment site. Assume on lots, houses or business property here, suburbs or near acreage. Or take large body cheap California land. Can include other properties to $40,000. NICKLIN, Owner. A8126, Main 5018. 22

FOR EXCHANGE—6 BUILDING LOTS 60 by 150, on Burlington ave., valuation $600; WANT residence or two small cottages for rental purposes. INCOME FROM PROPERTY NOW IN AROUND $25 PER MONTH.
C. C. MISHLER, 301-2-3-4 Bradbury Bldg. x22

FOR EXCHANGE—I HAVE AN EQUITY OF $1500 in a $2000 lot on W. 4th street, about four blocks west of Westlake Park. Would like to trade this equity as a first payment on a bungalow in the west or southwest part of city. W. F. RIMPAU, 326 S. Hill st. Main 6867, Home 10254. 22

FOR EXCHANGE—A BUSINESS LOT. A good one; worth $3500 for a high-class residence lot. In answering give street and between what streets.
CARTER & CARTER,
825 H. W. Hellman Bldg.

FOR EXCHANGE—6 CLEAR LOTS, NICE-ly located, Long Beach, price $3500. 1 lot, at Huntington Park, $1500. Will assume or pay $1000 cash for city home, in good locality.
MICK & GALE, 420 Security Bldg. 'Phones Main 8234, F1221. 22

FOR EXCHANGE—67 LOTS IN A BUNCH on Main street; streets graded and curbed; $25,000. Will take two-thirds in good city or country property; one-third can remain at 6 per cent. for 5 years. BEN WHITE, 304 Bryson Blk. 24

FOR EXCHANGE—CLEAR LOS ANGELES lot, value $1200; want Oakland or Berkeley cottage. Difference paid. Address C. MERRILL (owner's brother) 525 Mason Bldg., Los Angeles. F1772. Owner F. D. Merrill, 2233 Grant st., Berkeley. 22

FOR EXCHANGE—CORNER LOT, VENICE, original cost $1400; incumbrance $600; equity $800. Owner wants San Gabriel River improvement, Elk Consolidated or automobile or submit offers. Address A, box 51, TIMES OFFICE. x

FOR EXCHANGE—CLOSE-IN LOT ON Grand ave.; fair improvements; rents $6 per month; price $3000; mortgage $4500; will accept country for equity, and assume small amount. Income to clear.
CHAS. GLOVER, 405 S. Hill st. x22

FOR EXCHANGE—SAN DIEGO CLEAR lots and residence and income property for a good business in or near Los Angeles to $18,000 or less. HORACE G. HAMILTON, 300-301 Pay Bldg. x22

FOR EXCHANGE—FOUR LOTS AND FIVE-room cottage, with 25 bearing fruit trees, right among the millionaries on Santa Rosa st., Altadena; want five-room modern cottage in Highland Park. 608 PAT BLDG. 22

FOR EXCHANGE—TWO LOTS (CLEAR) between Normandie and Westlake ave., near 23rd st., for cottage in city or Pasadena. Address G, WALL ST., Pasadena. Phone Sunset 3078. 22

FOR EXCHANGE—VACANT LOTS SOUTH near Slauson for equity in vacant lots Southwest and West. Give location, size, etc., and amount of mortgage. Address E, box 8, TIMES OFFICE. 22

FOR EXCHANGE—AN $1800 CORNER LOT, unincumbered, in Naples, for unincumbered city. What have you or will sacrifice for cash. Address D, box 297, TIMES BRANCH OFFICE. 22

FOR EXCHANGE—THREE LOTS AT SAN PEDRO, ON POINT FIRMIN, OPPOSITE BREAKWATER, $1100 EACH, FOR HOUSE. ADDRESS C, BOX 290, TIMES BRANCH OFFICE. 22

FOR EXCHANGE—LOT ON FRANCIS ST. and lot on Fairmont ave., Hollywood; valuation $2500; mortgage $900; trade equity for stock of hardware, notions or what have you? F2766. CHAS. GLOVER, 405 S. Hill st. x22

FOR EXCHANGE—2 CLEAR LOTS, CLOSE to Sunset blvd., $1800 each; large clear lot, Monrovia, $1500; want Antelope Valley artesian belt. UPLAND REALTY CO., Upland, Cal. 23

FOR EXCHANGE—$2000, CLEAR, LOT AT Venice; cost more than that in cash. Want a nice cottage or bungalow, not over $4000. Address D, box 351, TIMES BRANCH OFFICE. x22

FOR EXCHANGE — 3 LOTS, HIGHLAND Park, and 2 at Huntington Park; price $5000; want suburban acreage with water to $6000. Address B, box 284, TIMES BRANCH OFFICE. x22

FOR EXCHANGE—$3400 EQUITY IN LONG Beach harbor lots; want good clear lot or equity in cottage in good location up to $1000, balance cash. Address E, box 194, TIMES OFFICE. 22

FOR EXCHANGE—TWO LOTS IN AZUSA, adjoining business property, clear; want vacant west or southwest. Will pay cash difference or assume. FORD, Owner, 231 Bryson Block. 22

FOR EXCHANGE—$2000, TWO LOTS, 100 feet front, on Brand boulevard, Glendale; want lot, Westlake way, to build home. Owner. Address B, box 254, TIMES BRANCH OFFICE. 22

FOR EXCHANGE—$2500, BAY FRONT LOT at Naples; want east front city lot near Wilshire, will build. Owner. Address B, box 225, TIMES BRANCH OFFICE. 22

FOR EXCHANGE — TWO LOTS, HOLLYwood, for a lot at Ocean Park, Venice or Santa Monica, or small cottage and lot. Address G, box 150, TIMES OFFICE. 22

FOR EXCHANGE — $350 EQUITY IN FINE $700 lot, Ocean Park, for sale cheap, or trade what have you? 1430 E. 21ST ST., after 5 evenings. 21

FOR EXCHANGE—WANT RANCH WITHIN 200 miles, $2000. Have some good lots to offer as payment; no money; no mortgage. Address C, box 12, TIMES OFFICE. 22

FOR EXCHANGE — SEVERAL CHOICE lots near Wilshire and Normandie ave. Submit something good. Call ROOM 209 UNION TRUST BLDG.

FOR EXCHANGE—$2500 CLEAR; 10 LOTS, Santa Monica. Want cottage, San Pedro or Wilmington. THOMPSON, 423 Mason Bldg. F7662. 22

FOR EXCHANGE—A $1500 LOT ON PACIFIC blvd., Huntington Park, for rooming-house of equal value. 604 E. 25TH ST. 23

FOR EXCHANGE— Lots.

FOR EXCHANGE—$10,000—CLEAR EAGLE Rock lots. Want apartment building, business property to $15,000. THOMPSON, 425 Mason Building. F7362.

FOR EXCHANGE—$1200, CLEAR, CORNER lot, Long Beach for Berkeley, Oakland, Alameda. Fruit or Vale. THOMPSON, 425 Mason Bldg. F7362. 22

FOR EXCHANGE — HOLLYWOOD LOT, free and clear, 60x150, near street cars; price $1850, as first payment on cottage or house and lot. See PHOENIX, 302 Grant Bldg. x22

FOR EXCHANGE — A CLEAR LOT IN Cotton, worth $250, for household furniture of 5 rooms. Address G, box 102, TIMES OFFICE. 22

FOR EXCHANGE—$2000 EQUITY IN 7 lots set to oranges, will trade for clear eastern property. Give particulars. Address F, box 149, TIMES OFFICE. 22

FOR EXCHANGE—LOT NEAR WESTERN ave. for lease and furniture of suite offices in Los Angeles. Address E, box 82, TIMES OFFICE. 22

FO EXCHANGE—MY $500 LOS ANGELES lot for Denver or Colorado land. BARCLAY IVINS, 1704 Vine st., Denver, Colo. 22

FOR EXCHANGE—FINE BUILDING LOTS in Pasadena for a cozy cottage in Los Angeles. Address E, box 87, TIMES OFFICE. 22

FOR EXCHANGE—LOT 56x200, WITH 4-room bungalow at Graham, Long Beach line, value $1500; lot in San Diego. H. E. FISHER, 1136 20th st., San Diego. x22

FOR EXCHANGE—SUBURBAN LOT, NEAR Glendale for beach lot or cottage. Address C, box 37, TIMES OFFICE. 22

ALL KINDS CARPENTER WORK. HOME 10075, MAIN 675. 22

FOR EXCHANGE— Country Property.

FOR EXCHANGE—AN A-1 10-ACRE ORange grove, with 7-room residence, in frostless belt, with plenty of water. Will take up to $10,000 in clear Los Angeles property.
WAYBRIGHT-BUTLER COMPANY,
P5217. 523-9 Security Bldg. Bdwy. 3423. x22

FOR EXCHANGE—RIALTO DISTRICT.
ORANGE GROVE.
Will sell or exchange my 21-acre orange grove; it is in fine condition, has water and it gave me a net profit of $5000 last season; price $20,000; will take up to $20,000 Los Angeles or Pasadena income, no agents. Address owner, P.O. BOX 281, Pomona, Cal. x22

FOR EXCHANGE.
CITY PROPERTY, ANY STATE WANTED for 400 acres near Lankershim. Solid to peaches, apricots, part grain. This ranch earns $25,000 yearly. Price $125,000; assume large amount on A-1 business property.
HARRY B. GOODMAN CO., 701 Pay Bldg. x22

FOR EXCHANGE—$4200 FOR 12 ACRES APple land in Cherry County, near Beaumont, Cal., with water under pressure. Ten acres to apple trees 7 year old; barn, sheds. 10 acres in pasture which will yield 1 half-ton per acre. Want 5-room house and lot in Los Angeles. Describe fully or no attention given.
W. R. BLAIR, Fillmore, Cal. 22

FOR EXCHANGE—
AN OPPORTUNITY.
10-acre orange grove, good condition, new bungalow, good crop set, San Dimas, $12,000. Want house $4000 to $7500. Also one at Colton, $10,000. Address A. St. H., TIMES BRANCH OFFICE, Box 274. 22

FOR EXCHANGE—20 ACRES AT COACHella, 25 acres in grapes, 3 acres assorted fruits. Fine pumping plant. Splendid proposition. Want good city.
A. H. LOWEN,
622 Grant Bldg.
A4845. x22

FOR EXCHANGE—
FARM MIDDLE STATES WANTED
for strictly first-class eleven acres Valencias and Navels and improvements full bearing. House, barn, fine water right. Income $6000. Near Orange. Price $82,500.
HARRY B. GOODMAN CO., 701 Pay Bldg. x22

FOR EXCHANGE—
20-acre foothills ranch; 1 acre in full-bearing peaches, apricots, cherries and plums; 1½ acres in table grapes; 1½ eucalyptus trees, 5 years old; 2 eucalyptus trees, 1 year old; 5-room house; pressure water. Near Lordsburg. LAWSON & OLIVER, 219 Mason Bldg. 22

FOR EXCHANGE—40 ACRES IN FOOThills, near Escondido, San Diego county. Good soil, water, new ranch house, in healthy place. Want lot for part. Would consider eastern. Easy terms on balance. Address room 9, 1123 CENTRAL AVE., city. Phone 29460. 21

FOR EXCHANGE—20 ACRES NEAR GARden Grove, fine sandy loam soil, in berries, potatoes and garden truck, $7000, mtg. $2250. Want Los Angeles residence. Will add cottage on one lot, $5000, clear, if necessary.
CHAS. F. STOKES CO., 218 Grant Bldg. x22

FOR EXCHANGE — 20-ACRE WALNUT grove, Anaheim, for city; 65-acre ranch, Downey, want 10-acre ranch, Burbank; house, pumping plant, etc., for city. 80 acres, Palmdale, for rooming house. 24-room building for rent or ranch. See JANES, room 305, 354 S. Broadway. Call for snaps in small ranches. 22

FOR EXCHANGE—17½ ACRES, 7-ROOM modern house, nice home place, 4 acres fruits, 13½ acres best of citrus land, abundance of water, 2ohm city limits Escondido; $7500. This will be worth $10,000 in two years. Want cottage here to $2500. SCHMIDT CO., 323 Germain Bldg. Main 4139. A1791. x22

FOR EXCHANGE—GOOD LANDS IN TUlare County, at $40 per acre, orange lands in San Bernardino county at $75 per acre; have large list of other properties to select from; both irrigated and dry lands; want cottages or lots. W. J. BRYANT, 310 Byrne Bldg. x22

FOR EXCHANGE—
OREGON FARM WANTED.
for 5 acres near Downey in fine fruits and vegetables, house, barn, stock, pumping plant. Price $4000.
HARRY B. GOODMAN CO., 701 Pay Bldg. x22

FOR EXCHANGE—400 ACRES NEAR ESCondido; two small houses; eight acres grapes; abundance of big scattering oaks; excellent stock ranch; price $5600; clear of incumbrances; want city property; a bargain at $14 per acre.
BEN WHITE, 304 Bryson Block. 24

FOR EXCHANGE—OR SALE—15 ACRES of the finest orange or lemon land in the state; abundance of water; within fifty miles of the city, in a thriving town, surrounded by best orange and lemon groves to be found; price $15,000, part trade; see my ad. under country property. AYRES, 140 W. Fifth st. Main 5644; or 20178. x22

FOR EXCHANGE—10 ACRES CHOICE LAND on San Fernando boulevard, Lankershim. $2000; want lots or equity.
4 acres choice land, Beaumont, near depot, $1050. Want lot. See us for exchanges.
'Phones—F1853. IDEAL REALTY CO.,
Broadway 5227. 230 Severance Bldg.
Sixth and Main.

FOR EXCHANGE—HERE IS YOUR CHANCE if you need money or you want to get rid of your mortgage; 11 acres, $7500, clear, 3 miles from county city; right on electric to Long Beach; 30c car fare; part in walnuts and peaches, etc. For city property; pay cash difference or assume up to $2500. E. J. COTIN

Real Estate Exchanges

FOR EXCHANGE—
Country Property.

FOR EXCHANGE—[illegible] APPLE ORCHARD, [illegible] IMPROVED [illegible] BEARING [illegible] APPLES [illegible] 3 acres, [illegible] improved with [illegible] [illegible] [illegible]

FOR EXCHANGE—
Real Estate Miscellaneous.

FOR EXCHANGE—
$3000—Four 4-room flat building in Long Beach, income $1000 per year, for clear Los Angeles improved.
$20,000—40 acres of fine walnuts, 11 to 14 years old; best water right in State; Rivera district; this is a bargain; ¼ trade for city income.
$4000—10 acres on Orange ave., Covina district, two blocks car line, 5-room cottage; place nicely improved. Want home in Long Beach to $3500, little cash, balance time.
$3000—10 acres in Covina district, 4-room cottages, all nicely improved, fine soil and best water right. Want home in city.
Look—We have several good ranches to exchange for homes in city.
$18,000—Flats excellent location; income $1320 per year, for walnut or orange grove.
See Miller.
THE MERCANTILE REALTY CO.,
Phones—F6973, Bdwy. 1190. Mercantile Place. x27

FOR EXCHANGE—OR SALE—
$15,000—Beautiful 160-acre resort, Ventura, alfalfa, fruit, finest grove trees Southern California; good buildings, tents, etc. 500 inches own water; fortune in this.
$6000—20 acres, Placentia, 13½ acres young citrus; mortgage $1800; want unimproved San Joaquin.
$7500—Corner, 75 feet, best part Santa Monica; 2 rooms and garage, clear, pay cash difference city residence.
$4000—5-room modern, two years old, high ground, ten minutes' walk Broadway; mortgage $2500; ten years, part trade, equity.
$6750—21 acres alfalfa, 160 inches free water, cement flumes, mortgage $2000; fine proposition.
$4000—12 acres orange land, Riverside, frostless, surrounded fine groves, now in nursery.
$4500—Ocean front, 6 rooms, furnished, modern; lot 40 feet, corner; mortgage $1900. Last three may be grouped. / JUSTICE, 218 Grosse Bldg. 22

FOR EXCHANGE—
$4500—Clear; a fine 12-room residence in good Indiana town of 5000 inhabitants. Corner 100x132, good 2-story barn, streets paved, sewer, gas and electricity. can get you a good trade for Southern California.
FOR EXCHANGE—
$7000—Clear; some fine business property, well rented in growing town in Canada, together with $4500 equities in two good properties here. Want orange or lemon grove not to exceed $15,000.
FOR EXCHANGE—
$1200 equity in nice 5-room house on East 32nd st. Balance $1200, payable $25 per month. Want lot for equity.
FOR EXCHANGE—
$2700—Clear; 2 large clear lots on car line, west part of city; splendid property. Want income; will assume small amount.
ADDISON, with
EUGENE C. WEBSTER,
731 H. W. Hellman Bldg. x23

FOR EXCHANGE—AUTOMOBILES.

REAL ESTATE FOR AUTO'S.
AUTO'S FOR REAL ESTATE.
$2250—Dorris car, nearly new. Want clear lot.
$1200—Rambler, good condition. Want clear lot.
—Finest French car in the country, cost $10,000. Want real estate. Will assume.
—Thomas Flyer. Want real estate.
We have runabouts, roadsters, 4, 5, and 7 passenger machines.
We have lots, bungalows, lands, houses to trade for good machines. Call us up, tell us what you have; we can do business.
BUT WE DON'T DEAL IN JUNK.
CHOATE & STUMPF,
Main 1397. 200-201 Pay Bldg. x23

FOR EXCHANGE—
Store building, 40x80, with 6-room, modern flat, lot 80x184, barn, 20x30; stock of $1800. Price $6000, mortgage $2500, for orange grove. Will assume to $5,000.
Lot, west 47th street, 50x168, clear. Price $1800 and 6 room, modern cottage. West 49th street; lot 40x125. Price $3200, mortgage $1200, for lot between 12th and 19th and Figueroa and the city limits.
7-room, California house and barn. Lot 125x386. Price $6000, mtg. $1800, for acreage.
Two lots at Arcadia, will exchange for the American Disappearing Bed stock. Eligible clear lots in a good town in Texas for Los Angeles and assume. 640 acres, three miles west of Pond, in Kern county, Cal., price $20 per acre, for Los Angeles and assume. / DUNCAN & CO., 607 San Fernando Bldg. F3411; Main 4902. 22

FOR EXCHANGE—
New modern 9-room residence, Wilshire district, and modern furnished 5-room 2-story residence, Ocean Park, both clear. Total value $15,000. Want flats or apartments.
$4500—Your choice of two modern residences, corner Vermont, near 18th; one 17th, near Figueroa. Both good value. Want smaller property to $3000.
$25,000—New brick block, stores and apartments all occupied, close in, large corner. Want close-in apartment-house about same value.
40 lots close in at Glendale on electric and modern 8-room residence, Southwest, near Adams, all for $25,000. Want alfalfa or stock ranch or good eastern.
J. J. PIKEL-Jr., 225 H. W. Hellman Bldg. Main 4449. x22

FOR EXCHANGE—
$25,000—Clear Pasadena business lot, and 20 acres improved, near city; want income property, Los Angeles.
$8000—Clear, corner lot, 2 storerooms and residence; want improved 10 acres.
$3500—Clear; 6-room cottage, 1 acre; Willowbrook; want ranch here or near Los Angeles.
$7500—40 acres, improved, near Hanford, orchard, alfalfa and crop; all fine land; want residence, city or near.
$3000—Clear, 20 acres, improved, near city; want residence or income.
$6000—320-acre improved stock ranch, 6 horses, farm implements; want city.
$3500—10 acres, improved; want grocery or residence in good location.
A5402. 701 O. T. Johnson Bldg. x22

FOR EXCHANGE—
$3000—Clear, in Port Hudson, Mich., 6-room cottage and 4 extra lots. Want Los Angeles; will assume.
$9000—Mortgage $2000, at 5 per cent.; 280 acres, fine level land in the celebrated Red River Valley, Minnesota. Owner wants Southern California.
$4000—Mortgage $1630; 6-room 1½-story house on 60-ft. lot, out toward Highland Park. Owner will consider clear country.
$4500—Mortgage $1500; good 6-room house on Pico Heights, well rented. Owner wants lots or vacant.
$6000—Clear; 47 acres well improved in Sonoma county, 1 mile of Kenwood, 10 of Santa Rosa. Want Los Angeles.
EUGENE C. WEBSTER,
731 H. W. Hellman Bldg. x23

FOR EXCHANGE—
$4000—Good 5-room house, Hoover near Adams; land growing in value. Will take building lot or cottage as first payment, and mortgage back.
$4500—Highland Park; good lot, with small cottage. Want cash, for cottage and large lot, at Riverside or San Bernardino.
$6000—10-room residence and large lot, Orange street, Riverside, for Los Angeles or suburban bungalow, and cash. This place is near the Glenwood Hotel, and is very desirable.
$120,000—Fine hotel, large grounds; modern equipment, for large stock ranch, near coast.
DENNIS-GORDON CO., 224-7 Security Bldg. Main 8525. x22

FOR EXCHANGE—NO INFLATED VALUES.
$6000—Wilton Place house; mortgage $2000. Wants lots for equity.
$6000—Francis ave., 5 rooms; mortgage $2000. Wants good lot and cash.
$7000—Dalton ave., house, 7 rooms; mortgage $3000. Submit city property.
$10,000—Union ave. flats; wants $4000 cottage; 3 bedrooms and bath.
$14,000—Bixel st. flats for walnut grove in Ventura county.
$15,000—14 acres, walnuts, near L. A., for L. A. property.
$17,500—Budding ave. house; 10 rooms. Mtg. $7000. Wants Ventura ban land.
$12,000. Wants Hollywood home. Mortgage
BERNARD A. VOLLMER,
Broadway 2021. 425 H. W. Hellman Bldg. x22

FOR EXCHANGE—CLOSE-IN PROPERTY.
Want Cottage or Bungalows.
$10,000—Cottage, $5000; 60-foot lot, 2 houses. Near Courthouse.
$6000—Mortgage $4000; W. 5th, close in; 9 rooms, modern; lot 80x150.
$7500—Clear, corner lot, West Fourth.

TRADES FOR CITY.
$7500—20 acres improved; fine soil; on electric line near city.
$8000—Clear; 160 acres, fine soil, Kern Co.
$6000—10 acres improved, south of city. Established business. O. K., $700 month. Want city or ranch, $5000.
$10,000—Clear lots, well situated, close in. Want flats or lots, value $5000, to help out 2 for new home.
$6500—Large 8-room house, modern, close in. Want business property.
$4500—Good business property, Central ave. Want Pasadena property.
$3000—Clear, Central ave. Want Ocean Park property.
F. H. BOWMAN,
Main 8762. 701 O. T. Johnson Bldg. x22

FOR EXCHANGE—
$6000—Good 5-room house, Hoover near Adams; land growing in value. Will take building lot or cottage as first payment, and mortgage back.
$4500—Highland Park; good lot, with small cottage. Want cash, for cottage and large lot, at Riverside or San Bernardino.
$6000—10-room residence and large lot, Orange street, Riverside, for Los Angeles or suburban bungalow, and cash. This place is near the Glenwood Hotel, and is very desirable.
$120,000—Fine hotel, large grounds; modern equipment, for large stock ranch, near coast.
DENNIS-GORDON CO., 224-7 Security Bldg. Main 8525. x22

FOR EXCHANGE—NO INFLATED VALUES.
$6000—Wilton Place house; mortgage $2000. Wants lots for equity.
$6000—Francis ave., 5 rooms; mortgage $2000. Wants good lot and cash.
$7000—Dalton ave., house, 7 rooms; mortgage $3000. Submit city property.
$10,000—Union ave. flats; wants $4000 cottage; 3 bedrooms and bath.
$14,000—Bixel st. flats for walnut grove in Ventura county.
$15,000—14 acres, walnuts, near L. A., for L. A. property.
$17,500—Budding ave. house; 10 rooms. Mtg. $7000. Wants Ventura ban land.
$12,000. Wants Hollywood home. Mortgage
BERNARD A. VOLLMER,
Broadway 2021. 425 H. W. Hellman Bldg. x22

FOR EXCHANGE—CLOSE-IN PROPERTY.
Want Cottage or Bungalows.
$10,000—Cottage, $5000; 60-foot lot, 2 houses. Near Courthouse.
$6000—Mortgage $4000; W. 5th, close in; 9 rooms, modern; lot 80x150.
$7500—Clear, corner lot, West Fourth.

TRADES FOR CITY.
$7500—20 acres improved; fine soil; on electric line near city.
$8000—Clear; 160 acres, fine soil, Kern Co.
$6000—10 acres improved, south of city. Established business. O. K., $700 month. Want city or ranch, $5000.
$10,000—Clear lots, well situated, close in. Want flats or lots, value $5000, to help out 2 for new home.
$6500—Large 8-room house, modern, close in. Want business property.
$4500—Good business property, Central ave. Want Pasadena property.
$3000—Clear, Central ave. Want Ocean Park property.
F. H. BOWMAN,
Main 8762. 701 O. T. Johnson Bldg. x22

FOR EXCHANGE—
$6000—Mortgage $4000; a fine income property at Venice, rents summer at $250 and winter at about $75 per month. Owner wants nice residence in Los Angeles.
$20,000—Mortgage $10,000; nice income business property, well located in this city. Will trade for orange grove or good alfalfa ranch.
$21,000—Mortgage $2500; fine large lot, close to Marengo ave., Pasadena, improved with a 16-room apartment house. Will exchange for good eastern.
EUGENE C. WEBSTER,
731 H. W. Hellman Bldg. x23

FOR EXCHANGE—
$3000—Clear, 2-story, modern residence, $2500; vacant ranch near City about same value.
Or—
Fine room, strictly modern, new bungalow, well located, in Pasadena; clear, $3500; want ranch and some cash, balance terms. Might consider house.
Will exchange my equity $2300 in modern 5-room bungalow, nicely finished, for lot, clear.
—40 acres at Lancaster; $2200, clear; all improved; three surface wells, some fruit and fruit; all fenced; stock, fowl, and feed; good home, clear. GEO.

FOR EXCHANGE—
Real Estate Miscellaneous.

FOR EXCHANGE—
$3500—2 clear lots, Santa Monica.
$3500—5-room cottage Santa Monica, these two properties for L. A.
$5000—Very fine lot OAK KNOLL, Pasadena, and one in Palisade district, Santa Monica; CLEAR. Want L. A. and assume some. Would put in other clear property for a larger deal.
$20,000—Very fine furnished, double residence of 18 rooms, Westlake district; mtg. $4500. Want clear city, or consider CLOSE in ranch or acres.
$6000—40 acres fine land, between Ontario and Riverside. Want L. A.
$6000—12 acres near PALMS. Want L. A. and assume $3000.
WE HAVE MANY CLEAR LOTS FOR GOOD EQUITIES.
$20,000—Income; paying hotel and business house, this city, close in. Want walnut grove for equity of $15,000.
A1395. DARLING BROS.,
Bdway. 7202. 634 Mer. Trust Bldg. x22

FOR EXCHANGE—
$21,500—Three flats, one fine residence in Oakland, mortgage only $3000; will trade for fine residence and other property here.
$7500—Equity $2000, 7-room house, Pasadena, for Prescott, Ariz.
$3000—10 acres orange land, 2 miles of Riverside, for cottage here or near.
$12,500—Thirty-improved ranch at Oceanside. Money-maker, for city and assume.
$3500—5 acres improved ranch, pumping plant, for close-in cottages.
See HERNANDO D. WOOD, with
D. H. LINGLE AND CO., 453½ S. BDWAY. 22

FOR EXCHANGE — $5000, OREGON, 160 acres of yellow pine, $1,000,000 feet. Close to railroad and sawmills. What have you?
$6500—Mtg. $4000. 7-room house, Southwest, walking distance. Large lot. Fine for apartment-house. Lot worth $2000. Want lot for equity. Make offer.
$2000, clear, San Diego. Five one-acre lots close to car line. Want Los Angeles and assume.
J. T. PETERS, with D. L. PETERS,
627-628 H. W. Hellman Bldg. x22

FOR EXCHANGE—OR SALE—
Confectionery and catering business. Fine Broadway location, about $4000. Want eastern Eastern factory site on R.R., near New York. With buildings, $5000.
Lot New York City, very choice, $4000.
Confectionery nearby town, good business, $1200.
Millinery store on Broadway here, fine location, $1000.
House and five acres, Santa Rosa, $2000.
Residence in Chicago for rooming-house here. What have you?
EASTWEST EXCHANGE,
P.O. BOX 1357, Los Angeles. 22

FOR EXCHANGE— GOOD VALUES.
$15,000—Alfalfa land, Vinvale; for orange grove.
$16,000—Income residences for suburban ranch.
$8000—Kearney st. industrial corner; make offer.
$7500—Residence on Oxford ave., for cottage.
$6000—Lots, South Pasadena, for good equity.
$2500—Bungalow for Glendale or Boyle Hts. lots.
$2300—120 acres; want cottage or lots.
$2000—Hollywood lot and cash for bungalow.
J. C. GREEN, 307 SECURITY BLDG. 23

FOR EXCHANGE—
35 lots, 50x125, street improvements in; high and level, 3 blocks from Western ave. car. Submit offers for $16,500 equity.
2 acres, mountain front, city on Redondo line, 3 blocks from cars, $1500. Want 2 clear lots.
Six 6 per cent., 2 year gold bonds, for good real estate.
C. WESLEY ROBERTS CO.,
217 Citizens Nat'l. Bank Bldg.,
Home A4834; Main 8378. x22

FOR EXCHANGE—A BEAUTIFUL 5-ROOM modern residence, Huntington Park; price $6500; mortgage $2000; exchange for eucalyptus land.
12-acre ranch, suitable for truck farming. Fine pumping plant; small house, toward Santa Ana. Price, $3000; clear; want residence, city, prefer less value.
Vacant lot, $900; equity in lot $100; cash $200 to apply as first payment on Boyle Heights cottage.
J. M. ROUSE, 205 Bryson Bldg. 22

FOR EXCHANGE—CHOICE LONG BEACH residence; large, roomy and modern; 1 block from ocean; 2 blocks from Pacific Park; want vacant or improved Los Angeles or Long Beach up to $3500; long time on balance of $5000. Also fine improved 85-acre farm, clear; located in Platte valley, Missouri, 1 mile from paper city, Mo.; price only $65; want good fruit or alfalfa ranch. Address 1527 E. FIRST ST., Long Beach, Cal. 22

FOR EXCHANGE—
$30,000 worth of "CLEAR" property in good beach town, great possibilities. Everything points to greatly increased values in the future. Will bear investigation. Will exchange for business, residence, or farm property anywhere. For full information address "EXCHANGE," 512 O. T. Johnson Bldg., Los Angeles, Cal. x22

FOR EXCHANGE—
Nicely furnished cottage, for $2000 to $2500 stock of groceries in good location.
$12,000—Ranch for good city property.
$15,000—Cash and mortgage back for $1500, will buy furniture and lease of first-class hotel, worth $4500.
V. E. STOCKWELL & CO.,
Main 1539. 304 Grant Bldg. x22

FOR EXCHANGE—
BY D. H. LINGLE & CO.,
160 fine ranches and pieces of acreage.
520 beautiful homes, cottages, bungalows.
1000 business, loafing and apartment-houses.
250 lots, all sorts, sizes and locations.
400 groceries, restaurants, barber shops.
WE CAN MATCH ANY TRADE.
D. H. LINGLE & CO., 453½ S. BROADWAY.

FOR EXCHANGE—SPLENDID APARTment house site, 60x165, on Fremont st., near Fifth; east front; level; 5 minutes' walk from Broadway. Very desirable investment; big yearly rental; owner wants residence; price $6500.
For Exchange—Residence in Glenwood, Iowa, (clear); a bargain. Want Los Angeles or vicinity. Price $1250. GREEN & KEYS, 603 Grant Bldg. 22

FOR EXCHANGE—
OWNERS.
I respectfully solicit your exchanges, country and city. What have you? What do you want?
FRANK W. CAIN,
Real Estate Exchanges,
601 H. W. Hellman Bldg., 4th and Spring sts.
'Phone A5746. x

FOR EXCHANGE—PAYS YOU SEE O. H. ANDERSON, 306 Bryson Bldg., for Pasadena, Altadena, vs. Los Angeles exchanges. x22

FOR EXCHANGE—2500 SHARES STOCK California Oil Co., want residence; will assume 7 to 9 rooms. Address E, box 171, TIMES OFFICE. x22

FOR EXCHANGE — GOOD CORNER IN Fresno, rented $30 monthly; price $12,500; subject to $2500. W. M. NIEBEL, 225 E. First st. Long Beach, Cal.

FOR EXCHANGE—WE WANT ALL KINDS of ranches for good city. After trying others, list with us. H. H. SCHMIDT CO., 322 Germain Bldg. Main 6139. A1791. x22

FOR EXCHANGE—$2500, CLEAR. 5-ROOM cottage, large lot, centrally located, Redlands. Want property here. THOMPSON, 428 Mason. F7063. 22

FOR EXCHANGE—CLEAR BEACH AND city property. Want large body of cheap land. JAMES THOMPSON, 428 Mason Bldg. A5063. 22

FOR EXCHANGE—CASH AND CLEAR LOT, near Ocean Park, city limits, for Los Angeles improved. R. J. ARATA, 633 Security Bldg. Both 'phones. 22

FOR EXCHANGE—SOME CASH AND clear Iowa (city) income property; worth $12,500; want Southern California. Address F, box 155, TIMES OFFICE. 22

FOR EXCHANGE — SIX-ACRE RANCH, within city of Riverside, value $6000, clear; what have you? FRANK M'DONALD, 445 Bradbury Bldg. 22

FOR EXCHANGE—$3000 IN HUNTINGTON'S Naples Company stock at par, for good equity in cottage. COMSTOCK, 254 S. Broadway. x22

FOR EXCHANGE—CLOSE IN LOT AND 165 acres rich level land, near Rosamond; all clear; trade for city home. F. SNOVER, 305 S. Broadway. 22

FOR EXCHANGE—160 ACRES, CENTRAL Oklahoma land, well improved, close to good towns and railroad, for Southern California. Address F, box 61, TIMES OFFICE. 22

FOR EXCHANGE—320 ACRES FINE LAND, Kentucky; 7 lots, Chicago; want lots or acreage in or near Los Angeles; White Sand or good listed stocks. 2616 ADAIR. 22

FOR EXCHANGE—PLUMBING BUSINESS; good location; low rent; part cash and real estate. Address G, box 141, TIMES OFFICE. 22

FOR EXCHANGE—BEN WHITE WILL EXchange your property. 204 BRYSON BLDG., Second and Spring. Number A.B.B. x

FOR EXCHANGE—$7500 WORTH OF DIVIdend-paying oil stock for good real estate. BOX 94, Times Office, Pasadena. x27

REAL ESTATE—
Unclassified.

FOR SALE—WE HAVE BARGAINS IN VAcant lots, also modern cottages, prices range from $1750 up. Can be bought for the small amount, $75 to $200 cash, balance monthly. Will sell to colored people. MISSION REALTY CO., 1315 E. 11th st. Main 6268. 22

FOR SALE—7-ROOM HOUSE OR VACANT lots cheap; cash or installments; near river, opposite Oaks, or trade for Los Angeles property. Address F, 22 WILLIAMS, 1628 Maccabaus road, Portland, Or. 22

FOR SALE—
Miscellaneous.

FOR SALE—GENT'S COASTER BRAKE bike; new tires; not new, but worth $15. ROOM 4, 139 N. Main. 24

FOR SALE—2 HANGING LAMPS, GOOD AS new, cheap. 2467 FAIRMOUNT ST. 22

FOR SALE—20 TONS GOOD TAME OAT

FOR EXCHANGE—
Real Estate Miscellaneous.

FOR SALE—PIANOS.

"322 BROADWAY."

FITZGERALD'S.

"The House of Incomparable Piano Values."

BIG BARGAINS
IN GRAND PIANOS.

$1 A MONTH BUYS ONE.

After our great August Emergency Sale of new pianos, we find ourselves with a lot of fine squares that were taken in exchange. We have no room for these goods. They are yours at these absurdly low prices:

Woodward & Co. square piano.	Now $11.
Dunham & Sons' square piano.	Now 17.
Guild square piano.	Now 34.
Harmore square piano.	Now 45.
Mathushek square piano.	Now 53.
Decker Bros.' square piano.	Now 62.
Decker Bros.' square piano.	Now 94.

The actual cash value of these pianos ranges from $20 to $125. It's a wonderful chance to get a serviceable instrument for little money.

Terms $1 a month. If you decide to get a new upright within 2 years we will allow all you pay on one of these squares.

ALL IN FIRST-CLASS SHAPE.

SELECT YOURS TOMORROW.

FITZGERALD'S,

322 Broadway.

FOR SALE—AT 25c ON THE
DOLLAR.
ALL SHOWCASES, COUNTER
SHELVING AND WALL CASES,
OFFICE RAILINGS AND FIXTURES
OF THE OLD CENTRAL DEPT. STORE,
629-629 S. BROADWAY.

FOR SALE—SECOND-HAND WINDMILLS, new and second-hand tanks, 2, 4, 30, 12, 25-h.p. engines, pump jacks, small rotary pumps, 1½ centrifugal pump. Why buy new? These will pump as much water as new at ⅓ price. Windmills, 8, 10 and 12-ft. steel; 20-h.p. Pico engine and No. 4 centrifugal pump at 1-4 new price; 125-inch capacity; irrigation pipe, 1 and 2-in. spiral wound gas pipe; 700 ft. 10-inch steel casing, ⅜, 1¼ and 2-in. black in good shape; at prices, that will surprise you. Call and see. Fine 120-gallon 5-ft steel pressure tanks, new, cost $62 each, our price $14; good windmill, 2000 R. W. tank, tower, pipe and pump complete, $30; 10-ft. steel Aermotor, 3000 R. W. tank, tower, pipe and pump complete, $75; large portable sawmill; small saw outfit, plows, harrows, mower, corn listers, corn planter; large whitewash sprayer, complete, $35; also bucket sprayer, $2.50; wheelbarrows, chicken wire, lime extractor, fire extinguishers, laundry mangles, cylinders, pipe fittings, marble tops for sinks, fences stretched, smoke stack; fence posts; anything a rancher wants second-hand. If we haven't what you want can get it for you cheaper than you can; pays us you time and money to repair and construct. Pleased to show customers our bargains. Get others' prices then see us. Call write DEMMITT CO., upstairs, 120 N. Main. 22

FOR SALE—WHITING'S SPECIALS—
Pulleys, all sizes.
Shafting.
Swing cut-off saws.
Steam pumps.
Steam heaters.
100,000 feet second-hand lumber....$30 per M.
2x4x7 Redwood posts .....12c new
12-inch boards .....$15 per M.
Shakes .....$3 per M.
½x24 bevel siding .....$13.50 per M.
Hot water heating system, complete. A SNAP.
Everything new and second-hand for your house or stable.
Saloon front complete, leaded glass, bevel plate, swinging doors, ONLY $25.
Complete set office fixtures, 6-foot partition, frosted glass, telephone booths, linoleum, chairs, etc. This is a bargain. Come early. Also oak counters with drawers, 5-room cottage, terms, modern, 1 block to car line. Plate glass all sizes. x23

TO "LINER" ADVERTISERS:
Dating from June 1, classified advertising in The Times will be charged by the word at the present established rate of 1c per word 18 the daily issue and 1½c Sunday.
These calculations, covering a period of several months, develop the fact that the average number of words in the line are a fraction over seven. This basis for charge, therefore, will prevail after June 1.
Cash "want" advertising has always been calculated by the word, and this regulation will not change the manner of handling it.
The present "want" ad. rate has been in effect for many years, though the circulation of the paper, now more than 50,000 daily and 80,000 Sundays, has trebled during this period. No paper in the United States gets considered, compares with The Times in "want" ad. service.
THE TIMES-MIRROR COMPANY.

FOR SALE—SECOND-HAND LUMBER AT Santa Monica, $8 to $12 per thousand; cash, down, etc. We sold wrecking the largest building ever torn down in Southern California, "The Arcadia Hotel," Santa Monica, over five hundred thousand feet of good dry lumber, cash ship to interior points for about two-thirds the price of new lumber. Farmer, here's your chance to get building material very cheap, as we must sell and remove same at once. See salesman on grounds, or
WHITING WRECKING COMPANY,
415 E. 9th st., Los Angeles. x22

FOR SALE—

WILCOX & GIBBS,

AUTOMATIC

SEWING MACHINES.

NO 107 W. 7TH ST.

MAIN 1261, HOME F6239.

ONLY OFFICE IN LOS ANGELES.

FOR SALE—HIGH GRADE STANDARD make upright piano, used only eight months, genuine ivory keys, and real mahogany case; has overstrung scale; three; copper bass strings; three pedals, including patent practice pedal; continuous dust proof hinges; full length music rack; rich velvet scarf and stool; can furnish bill of sale and full guarantee; worth double but will sacrifice for only $195, and can arrange for $5 monthly payments. x* 628 S. HILL.

FOR SALE—DOCTORS—
1 Operating table.
1 Glass-top instrument table.
1 Irrigation stand.
1 Solution stand.
1 Small motor (Juno, K. D.)
1 One-eighth H.P. motor (Victor.)
1 Aural pump.
Make me an offer for any of these. M. L. G., 500 GERMAIN BLDG. A1361. 22

FOR SALE—I HAVE FOR SALE ONE butcher's complete outfit, block, saws, cleaver, heavy scales, hanging scales, large McCray refrigerator, will hold enough for storage; will sell cheap; also smaller McCray refrigerator with plate mirror for grocery store; complete soda fountain, large plate mirror, solid oak counter, marble plate and copper sink with fit; shafting, pulleys, belts, and 4 inch mantle for saw outfit; also 3 saws included; 2 fine ladders, 6, 20 and 12 feet long. Phone F2696, or 1128 TOWNE AVE. 21

FOR SALE—GROCERY FIXTURES, TWO 6-foot refrigerator cases, one 4-section floor case, one floor cigar case, two counter cases, computing scale, several small scales, office safe, cheese knife, tea and coffee cans; cheap; selling out the groceries in lots to suit. Call Monday and Tuesday only. 467 SLOAT ST., Brooklyn Heights car to end of line, one block east. 22

FOR SALE—HARDWARE STOCK, $1800, AND lease worth $300; opposite new market entrance; $1100 cash if sold before Tuesday night; also old established tin business; good trade and tools, on corner San Pedro street. These must sell quick. See BITTLESTON, 714 Delta Bldg. 22

FOR SALE—SELLING OUT ALL MY BEAUtiful hanging baskets, ferns, palms, border plants, chrysanthemums, hydrangeas, &c; some begonias, &c; fuchias, &c; bougainvillea, blue solanum, asparagus, climbing vines; hundreds of other plants; are you fixing new home; will pay you come out; week days. 251 E. 20TH. 22

FOR SALE—DISTILLATE ENGINES, 2 AND 40-h.p. Fairbanks, 2 Stickney, 3 Shepherd, 3 Stover, 4 Letourneau, 6 painter, 6, 12 and 22 Enterprise; 5, 15 and 22 Foos, 75 Hercules. These engines are in or will be in A1 shape for running order. KELLY MACHINERY CO., Mission Road and Macy st. Brooklyn-ave. car. Boyle 138. x*

FOR SALE—JUST ISSUED, NEW LOS ANgeles county wall map, size 52 feet, showing San Pedro and Wilmington, price $10; city and county atlases, price $25; pocket maps of Los Angeles and Orange, showing township, ranges, sections and distances, price, by mail, 50 cents. HENRY RUEGER, x22 322 N. Main st.

FOR SALE—HOISTS, 1 12-H.P.; DOUBLE cylinder and 1 20-h.p. steam hoists, 1 10, and 1 12-h.p. second hand and 2 25-geared or belted Slagle drums, and 1 10-h.p. double drum friction hoists; will make prices that will move them; we also rent hoists and all kinds of machinery. Boyle 138. R. KELLY, Mission Road and Macy st. x*

FOR SALE—LUMBER. GOOD NEW LUMber, 1x6 to 1x10, dressing, $13 to $18. This is all new material. Let us figure everything to complete your building, lumber, sash, doors, plumbing material, builders' hardware, roofing $1.50 per square. Trade and see us. WHITING'S, 415 E. 9th st. x22

FOR SALE—ONE GAS RANGE, SLIGHTLY shop worn, "New Process" gas range; 4-burner and stemmerer, oven and broiler, $17, connected. Also one "New Process" gas range, 3 burners, simmering burner, oven and broiler, $14, connected. Snaps. x22 SWINNERTON'S, 209 N. Broadway.

FOR SALE—STEAM ENGINES, 1-H.P. SHIPman and Ruble; 2, 4, 6 and 8-h.p. oscillating, 8 and 10 Nagle, 6 Otto, 6 Pierce, 10, 25, 45 and 70 Atlas; 40-h.p. Ball and several others. Engine to rent. KELLY MACHINERY CO., Mission Road and Macy st. Brooklyn-ave. car. 'Phone Boyle 138. x*

FOR SALE—
CLOSING OUT RANGES AND ICE BOXES.
Restaurant ranges, French ranges, gas ranges, gas plates, gasoline stoves, water heaters, all connected free. KIMBLE BROS., 311 S. Main st. Free delivery. Both phones. x23

FOR SALE — TWO GOOD OAK SHOWcases, 4 and 5 feet, $25 each; 2 oak cigar cases, 4 feet, $8 and $10 each; grocer's counter mill, $7.50; 1 40-inch roll-top desk, $12.50. Above goods for sale or exchange for grocer's delivery wagon or horse. Call at 1301 CENTRAL AVE. South 4189. 21

FOR SALE—ODDS, ENDS, SNAPS; FOUR light wagons, 20 small tanks; 2 steel-pressure tanks, good sewing outfit; heater oil burners, jacks, corn planter, corn grinder, small plows, chicken wire, cider press, wheelbarrow; any of above ¼ price. DEMMITT CO., 120 N. Main. 22

FOR SALE—AIR COMPRESSORS, 6x6, 7x8, 6x8, 12x12x12x10 compressor; 5x7x8 duplex; 8x12 duplex; 10x10, 12x12, 14x12. Complete plant; will move 1000 inches; will make prices that will move them; also compressor for sale or to rent. R. KELLY, Mission Road and Macy st. Brooklyn-ave. car. 'Phone Boyle 138. x*

FOR SALE—ONE 5-H.P. WESTINGHOUSE motor, one copper kettle; one stone slab for candy making; 4 fine tables; and 28 fine chairs, nickel, for ice cream parlor; counters; shelving, refrigerator, etc.; only used at the exposition. See the watchman, 329 S. MAIN. 22

FOR SALE—MERCHANDISE—
Special bargains offered by Los Angeles department and other stores in the classified columns under above heading. Splendid opportunity to practice economy. Specially selected articles at cut rates; alphabetically arranged.

FOR SALE—CLOTHING; PRINCESS AFternoon gown, dark blue Duchess satin, elaborately trimmed in braiding, all hand work and coat to match; never worn; party who ordered having lost pounds from illness; size 38 to 40 bust; cost $140; sell for $100. Apply mornings, 2280 W. 23D. 22

FOR SALE — ATTENTION, DAIRYMEN, this season's stock feeds for sale in any quantity, both Golden Tankards and long red mangel-wurzel, $2 per ton; in field or $3.50 delivered. One-half mile south of Manchester and South Park ave. Phone SOUTH 8194. 22

FOR SALE—HOUSEKEEPERS; JANITORS; USE CEDAR SWEEP
for dustless sweeping, clean cedar scented rooms; unexcelled for carpets, floors; no dusting afterward; try it. Packed $1.25 boxes; 33 drums. MAIN 1777. A5673. x29

FOR SALE—
DESKS FOR LESS.
DESKS FOR LESS.
Office furniture is our specialty. Don't buy before seeing our stock. A. DESK EXCHANGE 119 S. Broadway. x

FOR SALE—150,000 FT. PIPE, ALL SIZES, 1-4 to 16-in. Can cut to order. 10 tons fittings all kinds; 50,000 iron fence posts; also have 2 power pipe machines for sale, cut 1 to 4-in; one is new. R. KELLY, Mission Road and Macy st. x*

FOR SALE—ALL KINDS OF SECOND HAND machinery, gas engines, steam engines, boilers, etc., existing, well tools and fitting of all kind. Write or call for prices. A. CANNADY & CO., 722 N. Main st. Main 8603. 22

FOR SALE — ONE LARGE SHOP-WORN ideal range, 16-in. oven; broiler; 4 burners and simmering burner; regular $32. Monday for $20, connected. SWINNERTON BROS., 209 N. Broadway. x22

FOR SALE—I WILL SELL A MEMBERSHIP in the most select gun club in Southern California. We own a large tract of land, with artesian wells and clubhouse. Don't miss this. See W. S. LANG, 2540 W. Pico st. 22

FOR SALE—1 FIRST-CLASS TICKET TO San Francisco and return, then to Denver; male, medium height, tall, middle-aged; gray; will sell cheap. BROWN & THOMPSON, 214 Lankershim Bldg. F1741, Main 1140. 22

FOR SALE—1 QUICK-MEAL GASOLINE stove, $10; cost $22; 3 typewriters cheap; Harley motorcycle, 3½ H.P., $40. MRS. JOSEPH COAN, 4th house on left-hand side of Selma st. Phone 29213. 22

FOR SALE—CAN MAKE ANY KIND OF watch; keep good time. FRIER, expert watchmaker, room 16, 457½ S. Broadway, N.E. corner Fifth (upstairs.) Formerly head watchmaker with Nordlinger & Sons. 22

FOR SALE—WE ARE NOT IN THE COMbine or trust, but we are in the gas, electric and combination fixtures business. Get our prices and you will get our fixtures. BEACON LIGHT CO., 436 S. Main. 22

FOR SALE—$30 UP, SINGER AND OTHER makes sewing machines. Don't fail to see us before you purchase. Save you money. Easy terms if wanted. $1 down, 50 cents week. 534 W. 6TH ST. Main 6577, F7577. 22

FOR SALE—A. H. FOX HAMMERLESS 12-gauge, extra light weight, 6¼ lbs., 26-inch barrel; new condition; splendid quail gun. Address C, box 261, TIMES BRANCH OFFICE. 22

FOR SALE—REMINGTON TYPEWRITER, good as new; cost $100. Call at 601 GROSSE BLDG. 22

FOR SALE—
Miscellaneous.

FOR SALE—ONE 1-INCH PUMP JACK, 1 18-inch pump jack, 2 16-inch pump jack, 1 12-inch pump jack, 1 No. 4 centrifugal pump, 1 No. 3 centrifugal pump, 1 6 H.P. gas engine, 1 9x36-inch cylinder, and windmills and tanks; 1 7x36-inch cylinder, 2 6x36-inch cylinder, 1 8x16-inch service pump, 1 wagon tank, 1 distill. tank, galvanized; 1 4x4 ft. tank, galvanized. All kinds of hand pumps; all kind of pumps repaired. G. W. GUINN, 140 N. Los Angeles. 22

FOR SALE—
LAUNDRY MACHINERY
1 new 46x22-in. washer.
1 shirt polisher, good as new.
1 body ironer, 1 dampener.
1 36-in. extractor, 1 6-in. and 1 10-in. mangles; 2 starchers, puffers, collar machine, motor, boiler and engine, pulleys, belting, etc.; this stuff must be sold to make room.
R. KELLY, Mission Road and Macy st. Brooklyn-ave. car. 'Phone Boyle 138. x*

FOR SALE—MANUFACTURING PLANT LOcated 18th and McGarry streets, lot 80x125 ft. to alley, fully equipped with modern machinery; will sell the entire property at a bargain, or lease for term of years at reasonable rental to good tenant. Apply 401 PAY BLDG. 22

FOR SALE—SASH AND DOORS. COLONial doors, $1.30; a good front door, $2.25; lot of odd size sash, 50c each; casement windows, per pair, $1; four light sash, 35c each; four light windows, $1.35; 100 odd size doors only 75c each. See our Combination Bungalow Window Sash Frame, Casing and Hardware complete, $3.50. WHITING'S, 415 E. 9th st. x22

FOR SALE—ONE SECOND-HAND SMALL size coal and wood range, with water back connection, in good condition, Monday, $6.50.
One second-hand Reliable gas water heater, in good condition, a snap, $5.
One second-hand boiler, 30-gallon, first-class condition, $4.
x22 SWINNERTON'S, 209 N. Broadway.

FOR SALE—CHEAP, HAND SAW OUTFIT, 1 H.P. motor, 8 M.P.; emery stone; 1 wood layer; drill press, pair door and screen vice, 6

Rentals Liners

FOR SALE—
Miscellaneous.

FOR SALE—9 YARDS SLIGHTLY USED linoleum, cheap; original cost $1.25 per yard. Call 403 CITIZENS' NAT'L BANK BLDG. 22

FOR SALE — CLOSING OUT, 10 POWER sewing machines, buttonholes, zigzag, carpet, etc., at prices that will surprise you. 321 E. 4TH ST. 22

FOR SALE—2 ENGINES, NEARLY NEW 15-H.P. Fairbanks engine; also 4-H.P. engine and pump complete, guaranteed A-1. Inq. DOMMITT, 126 N. Main st. 22

FOR SALE — $900 STOCK SEWING MACHINE supplies, tools and shop fixtures, less than cost; closing out. 321 E. 4TH. 22

FOR SALE—ROOFING AND BUILDING paper, closing out, 1 cent per foot, or half price. 2902 GRIFFITH AVE. South 4162. 22

FOR SALE — ONE MEDIUM-SIZE SAFE; one horse power motor, shafting and counters, in good condition. 211 LYON ST. 22

FOR SALE—TWO FIRST-CLASS LADIES' tickets to East. Phone Sunday or Monday, MAIN 8726. 22

FOR SALE—CHEAP, INVALID CHAIR, in fine condition, used only three months. Apply 743 LAKE ST. 22

FOR SALE—PATENT INVALID LIFTER. A child can lift a person weighing 250 lbs. with this. Apply 743 LAKE ST. 22

FOR SALE — GO-CART, CHILD'S LACE dress for 2½ years. Also voile skirt. 343 MALLARD ST. 22

FOR SALE—GOOD OAT HAY FROM ONE to fifty tons; deliveries made anywhere. Telephone GLENDALE 468. 22

FOR SALE—10 STANDS OF BEES, CHEAP, or payment on cow. 6317 PINELLY, end of E. First car line. 22

FOR SALE—GOOD HAND POWER PRINTing press with complete outfit. Call at THE BOOKLOVERS' LIBRARY, 321 S. Spring. 22

FOR SALE—ONE 3½ HORSE POWER GAS engine, pumping plant, cheap, all complete. Address G, box 191, TIMES OFFICE. 22

FOR SALE — A 200-GALLON REDWOOD tank, good as new; also windmill, $20 takes both. Call today at 467½ N. AVENUE 56. 22

FOR SALE—CHEAP, BABY CARRIAGE; English perambulator. Phone MAIN 6744.

FOR SALE—GOOD MEXICAN SADDLE 16in. White sewing machine, $5. 1460 E. 22D ST. Phone 21740. 23

FOR SALE—HOUSEHOLD FURNITURE ON Monday, August 23, at 1577 S. OLIVE ST. Some good bargains. 22

FOR SALE—CROWN ORGAN, IN GOOD condition, cheap. 1129 NORMANDIE AVE.

FOR SALE — INVALID WHEEL CHAIR, good as new; cost $40; price $25. L. D. RADLEY, San Gabriel, Cal. 22

FOR SALE—JEWEL GAS RANGE IN FINE order, sell or trade on cook stove or range. 227 E. 27TH ST. 22

FOR SALE—8 EMPTY WHISKY BARRELS, all in good shape; also some small kegs. Address G, box 72, TIMES OFFICE. 22

FOR SALE—LADY'S FIRST CLASS TICKET to Denver. Description medium. Inquire 29 S. FIGUEROA. 22

FOR SALE — ALL KINDS SECOND-HAND tools, cheap. See after Monday. 1015 E. 3RD ST., city. 22

FOR SALE—FIRST-CLASS BICYCLE; almost new, cheap. H. SCHAFER, 629 W. 9th st. 22

FOR SALE—LADIES' FIRST-CLASS TICKet to Deming, N. M., $10. Address F, box 125, TIMES OFFICE. 22

FOR SALE — $900 STOCK SEWING MAchine supplies, tools and shop fixtures, less than cost; closing out. 321 E. 4TH. 22

FOR SALE—ROOFING AND BUILDING paper, closing out, 1 cent per foot, or half price. 2902 GRIFFITH AVE. South 4162. 22

FOR SALE — ONE MEDIUM-SIZE SAFE; one horse power motor, shafting and counters, in good condition. 211 LYON ST. 22

FOR SALE—TWO FIRST-CLASS LADIES' tickets to East. Phone Sunday or Monday, MAIN 8726. 22

FOR SALE—CHEAP, INVALID CHAIR, in fine condition, used only three months. Apply 743 LAKE ST. 22

FOR SALE—PATENT INVALID LIFTER. A child can lift a person weighing 250 lbs. with this. Apply 743 LAKE ST. 22

FOR SALE — GO-CART, CHILD'S LACE dress for 2½ years. Also voile skirt. 343 MALLARD ST. 22

FOR SALE—GOOD OAT HAY FROM ONE to fifty tons; deliveries made anywhere. Telephone GLENDALE 468. 22

FOR SALE—10 STANDS OF BEES, CHEAP, or payment on cow. 6317 PINELLY, end of E. First car line. 22

FOR SALE—GOOD HAND POWER PRINTing press with complete outfit. Call at THE BOOKLOVERS' LIBRARY, 321 S. Spring. 22

FOR SALE—ONE 3½ HORSE POWER GAS engine, pumping plant, cheap, all complete. Address G, box 191, TIMES OFFICE. 22

FOR SALE — A 200-GALLON REDWOOD tank, good as new; also windmill, $20 takes both. Call today at 467½ N. AVENUE 56. 22

FOR SALE—CHEAP, BABY CARRIAGE; English perambulator. Phone MAIN 6744.

FOR SALE—GOOD MEXICAN SADDLE 16in. White sewing machine, $5. 1460 E. 22D ST. Phone 21740. 23

FOR SALE—HOUSEHOLD FURNITURE ON Monday, August 23, at 1577 S. OLIVE ST. Some good bargains. 22

FOR SALE—CROWN ORGAN, IN GOOD condition, cheap. 1129 NORMANDIE AVE.

FOR SALE — INVALID WHEEL CHAIR, good as new; cost $40; price $25. L. D. RADLEY, San Gabriel, Cal. 22

FOR SALE—JEWEL GAS RANGE IN FINE order, sell or trade on cook stove or range. 227 E. 27TH ST. 22

FOR SALE—8 EMPTY WHISKY BARRELS, all in good shape; also some small kegs. Address G, box 72, TIMES OFFICE. 22

FOR SALE—LADY'S FIRST CLASS TICKET to Denver. Description medium. Inquire 29 S. FIGUEROA. 22

FOR SALE — ALL KINDS SECOND-HAND tools, cheap. See after Monday. 1015 E. 3RD ST., city. 22

FOR SALE—FIRST-CLASS BICYCLE; almost new, cheap. H. SCHAFER, 629 W. 9th st. 22

FOR SALE—LADIES' FIRST-CLASS TICKet to Deming, N. M., $10. Address F, box 125, TIMES OFFICE. 22

FOR SALE — $900 STOCK SEWING MAchine supplies, tools and shop fixtures, less than cost; closing out. 321 E. 4TH. 22

FOR SALE—ROOFING AND BUILDING paper, closing out, 1 cent per foot, or half price. 2902 GRIFFITH AVE. South 4162. 22

FOR SALE — ONE MEDIUM-SIZE SAFE; one horse power motor, shafting and counters, in good condition. 211 LYON ST. 22

FOR SALE—TWO FIRST-CLASS LADIES' tickets to East. Phone Sunday or Monday, MAIN 8726. 22

FOR SALE—CHEAP, INVALID CHAIR, in fine condition, used only three months. Apply 743 LAKE ST. 22

FOR SALE—PATENT INVALID LIFTER. A child can lift a person weighing 250 lbs. with this. Apply 743 LAKE ST. 22

FOR SALE — GO-CART, CHILD'S LACE dress for 2½ years. Also voile skirt. 343 MALLARD ST. 22

FOR SALE—GOOD OAT HAY FROM ONE to fifty tons; deliveries made anywhere. Telephone GLENDALE 468. 22

FOR SALE—10 STANDS OF BEES, CHEAP, or payment on cow. 6317 PINELLY, end of E. First car line. 22

FOR SALE—GOOD HAND POWER PRINTing press with complete outfit. Call at THE BOOKLOVERS' LIBRARY, 321 S. Spring. 22

FOR SALE—ONE 3½ HORSE POWER GAS engine, pumping plant, cheap, all complete. Address G, box 191, TIMES OFFICE. 22

FOR SALE — A 200-GALLON REDWOOD tank, good as new; also windmill, $20 takes both. Call today at 467½ N. AVENUE 56. 22

FOR SALE—CHEAP, BABY CARRIAGE; English perambulator. Phone MAIN 6744.

FOR SALE—GOOD MEXICAN SADDLE 16in. White sewing machine, $5. 1460 E. 22D ST. Phone 21740. 23

FOR SALE—HOUSEHOLD FURNITURE ON Monday, August 23, at 1577 S. OLIVE ST. Some good bargains. 22

FOR SALE—CROWN ORGAN, IN GOOD condition, cheap. 1129 NORMANDIE AVE.

FOR SALE — INVALID WHEEL CHAIR, good as new; cost $40; price $25. L. D. RADLEY, San Gabriel, Cal. 22

FOR SALE—JEWEL GAS RANGE IN FINE order, sell or trade on cook stove or range. 227 E. 27TH ST. 22

FOR SALE—8 EMPTY WHISKY BARRELS, all in good shape; also some small kegs. Address G, box 72, TIMES OFFICE. 22

FOR SALE—LADY'S FIRST CLASS TICKET to Denver. Description medium. Inquire 29 S. FIGUEROA. 22

FOR SALE — ALL KINDS SECOND-HAND tools, cheap. See after Monday. 1015 E. 3RD ST., city. 22

FOR SALE—FIRST-CLASS BICYCLE; almost new, cheap. H. SCHAFER, 629 W. 9th st. 22

FOR SALE—LADIES' FIRST-CLASS TICKet to Deming, N. M., $10. Address F, box 125, TIMES OFFICE. 22

FOR SALE—CHEAP; PEACHES BY THE box or tree. Inquire 2650 COMPTON AVE.

FOR SALE—LARGE ROYAL FIREPLACE cooker; $5; less than half price. Call 782 SAN FERNANDO ST. 22

FOR SALE—2 5-ROOM COTTAGES, TO BE moved at once, $15 and $25 VERMONT AVE. Phone Main 5833. 22

FOR SALE — 1200-GALLON GALVANIZED tank, new, $45; cost $25. 128 S. LOS ANGELES ST., near Second. 22

FOR SALE—DOMINOES, CASH OR EASY payments. To save money, See A. C. INGRAM CO. 7 Johnson Bldg. 22

FOR SALE — LARGE FIREPROOF SAFE, cheap. NINTH AND LOS ANGELES STS.

FOR SALE—CIGAR WALL CASE AND counter, cheap. WEBB, the carpenter, 513 Crocker St. 22

FOR SALE—2 FIRST-CLASS TICKETS TO Council Bluffs, 1 male, 1 female. Call ROOM 305, Frost Bldg. 22

FOR SALE—FINE SINGER SEWING MAchine, $5; must sell; leaving. 124 CARR st., near Main and 16th. 22

FOR SALE—LADY'S TICKET, MEDIUM, TO Mass. Arts., cheap. HOME 8867. 21

FOR SALE—STANDARD MAKE SAFE, AS good as new. 241 S. LOS ANGELES ST.

FOR SALE—JEWEL GAS RANGE IN GOOD order, $5. 512 CARONDELET ST. 21

FOR SALE—SECOND-HAND FIREPROOF safe, cheap. ANDERSON, 118 N. Main.

FOR SALE—2 MALE TICKETS TO SALT Lake, cheap. 629 ALPINE ST., room 5. 22

FOR SALE—6 CHICKEN HOUSES, 423 E. 8TH ST. 24

FOR SALE—
Furniture.

FOR SALE—ON TIME PAYMENTS, FURniture, stoves, carpets, rugs, and household goods. Also roll and flat top desks. We will furnish your home or office complete. You can get as little as you want or as much as you want. OVERLAND, 220, 224, 226, 706 and 708 S. Main st. THE BIG STORE.

FOR SALE—CHEAP, MONDAY, FINE OAK china closets, with French mirror on top, swell front.

PIERCE FURNITURE CO.,
204 North Spring. x23

FOR SALE—OFFICE FURNITURE CHEAP. One flat-top desk, seven chairs, table, rugs; also use of office for 4 months, cheap; fine location; best office in building. Call 102 BROADWAY BLDG., or 7th and Broadway.

FOR SALE—8in LINOLEUM, 40c; 9-8 INlaid, 90c; fine tapestry Brussels carpet, 35c. Wilton velvet, 90c.

PIERCE BROS. CO.,
206 North Spring. x22

FOR SALE—ALL FURNITURE OF 6-ROOM cottage; flat for $150; 2 years old; good solid oak and iron beds; good brussels carpets, etc.; must sell by 1st; rent $21. 941 W. 16TH ST. 22

FOR SALE—CHEAP, RELIABLE GAS range, water connections; large mission extension table. W. L. NORRIS, 413 Grand View street. 22

FOR SALE — FURNITURE OF 6-ROOM flat, all new, choice in; flat for rent; a money-maker; free rent to September 1. 625½ W. 11TH ST. Adults only. 22

FOR SALE—FURNITURE OF 4-ROOM COTtage, complete in Pasadena, cheap. 240 Sunday, No. 902 E. 36TH ST. Central ave. cars. 'Phone 29087. 22

FOR SALE—FURNITURE AND FURNISHings of 5-room house; price $150; no less. 2718 BALDWIN ST., south of Downey ave. and Workman st. 22

FOR SALE — LARGE LOT CHAIRS AND rockers, slightly used cheap Monday.

PIERCE BROS. CO.,
206 North Spring.

FOR SALE—FURNITURE NINE ROOM house, close in; rent $30; lease. BURSON & CO., 521 H. W. Hellman Bldg. Main 4958; A4622. x22

FOR SALE — FURNITURE OF 4-ROOM flat, all new. Call at 1626 MAPLE AVE. Tuesday, August 24, between 10 a.m. and 2 p.m. 22

FOR SALE — FURNITURE, 3 ROOMS, A snap for any one wanting good home to walk into. TEL. 52143. Most reasonable rent. 22

FOR SALE — CASH REGISTER USED 3 months; cost $25; Monday, $19.50.

PIERCE BROS. CO.,
206 North Spring. x22

FOR SALE—FURNITURE FOR 4 ROOMS; new last May, $300 cash, going back east. 925 CATALINA ST. Take West Ninth-st. car. Cottage rents $12 per month. 22

FOR SALE — GET ONE OF THOSE FLAT-top office desks we are closing out cheap.

PIERCE BROS. CO.,
206 North Spring. x22

FOR SALE — LARGE ASSORTMENT OF new and second-hand goods; lowest prices. JAMES COLGAN & CO., 713-15 S. Spring st.

FOR SALE—$1.75, BODY BRUSSELS CARpet, to close, $1.25, Monday.

PIERCE FURNITURE CO.,
204 North Spring. x22

FOR SALE—BAMBOO FURNITURE IN stock or made to order; reasonable prices. THE YAMATO, 437 S. Broadway.

FOR SALE—ONE SOLID STEEL, MAHOGany finish, roll-top, office desk. Call 325 SECURITY BLDG., or 7th and Broadway.

FOR SALE—FINE ANTIQUE MAHOGANY sideboard, extension table and spinning wheel. 71226. 22

FOR SALE — HIGH-GRADE MAHOGANY piano, same as new. See it first and save money. C. A. STAVNOW, 307 W. 8th st. 22

FOR SALE—CHEAP, DRESSER, WASH stand, toilet set, invalid chair. Apply 743 LAKE ST. 22

FOR SALE — MAJESTIC STEEL RANGE; big refrigerator; and gas range; just slightly used, cheap. 718 E. FIRST. 22

FOR SALE—FURNITURE OF FIVE-ROOM house, used six months; also good paying rooming and transient house. 22

FOR SALE—FURNITURE, LOWEST CASH prices. ADCHMOODY'S, 510-12 S. Spring.

FOR SALE—IRON BED, MATTRESS AND springs, commode, oak stand, 2 chairs, 1 rocker. Call Sunday, 1107 SANTEE ST. 22

FOR SALE—FURNITURE OF TWO ROOMS, cheap. 230 E. 8TH PLACE. 22

FOR SALE—BARGAIN, NEW FURNITURE. Apply apartment 24, 1035 EAST FIRST. 22

FOR SALE—
Furniture.

FOR SALE—

COLTEAR'S,
303-311 S. Main st.

Now is the time to buy your furniture. You will be agreeably surprised at the immense saving you can make by purchasing from our immense stock of SLIGHTLY USED furniture on our second floor.

The past week was a record breaker. Whilst other stores complained of a dull August trade, we actually had to put on extra salesmen to wait on the trade. There's a reason for it. Our prices are the very lowest. Cash or a dollar or so a week will do.

Don't forget our exchange department. You can trade any of your old furniture towards new goods. Seven immense floors of the latest up-to-date designs to select from.

Bedroom ... iron beds, folding beds, odd dressers, extension tables, center stands, sideboard, buffets, china closets, wardrobes, rockers, chairs, couches, draperies, carpets, rugs, stoves, refrigerators and everything to furnish the home with at about half and even less than half what other stores would charge you for new goods.

Invalid chairs for rent.

COLTEAR'S,
303-311 S. Main st.
(Just below Fifth st.)

FOR SALE—SPECIAL SALE.

At LEVY'S FURNITURE STORE, solid golden oak buffet, French legs, cost $26, beauty, $9; fine polished oak chiffonier, like new; nice mirror, only $7.75; good strong iron beds, $1.75; beautiful "Victoria" upright folding bed, solid oak, with carpet lining mirror in front; cost $50; will sell it for $15; mantel folding bed, in solid oak, bargain for $5. Detroit Jewel gas range, like new, connected free, only $12.75; Reliable gas range, guaranteed and connected, for $16; fine small 6-hole cook stove, only $4; large 8-hole cook stove on base, worth $15, only $6.75. Quick Meal gasoline range, self-generator, with oven, $12; elegant new mattress couches, $5.85; New Davis' automatic drop-head sewing machine, cost $45, only $14.

WE GIVE YOU the same courteous treatment that any new store in the city will offer you, ONLY that we'll sell you the goods for 1-3 their prices. Give us a trial.

LEVY'S BIG STORE,
237 S. SPRING ST.,
Middle of the Block.

Phone Broadway 1191. We exchange new furniture for old. We also buy second-hand goods. 22

FOR SALE—

10 mahogany china closet, snap, $25.
1 S. oak bookcase, nearly new, $25.
1 oak Brussels, 12x13-6 rug, $20.
1 solid oak ex. table, $6.50.
1 ash, oak or maple dressers, $12.50.
1 oak comb. bookcase, $15.
1 Glenwood range, water pipes, $19.50.
Drummers Samples, rugs, $1 up.
1 comb. dresser, W. C., $7.
Large stock of office furniture, half price.
A good iron bed, spring and mattress, $4.50.
Steel Sanitary couches, $3.50 up.
Steel Sanitary couches, $3.50 up.
1 oak chiffonier with mirror, $7.75; 100 commodes, mostly oak, $1 to $; 50 iron beds, all styles, $1.50 up; Cook stoves and gas ranges galore, all prices, guaranteed or guaranteed.
50 down quilts and blankets, cheap. Showcases, desks, coffee urns, restaurant dishes, electric fans, refrigerators, large mirrors, hot-cake plates, coffee mills, counters, steam tables, etc. All kinds fixtures and furniture for house, office or store, at prices less than dealers usually pay. SKEELS BROS., 311 S. Main st. Main 3042, F7031. Free delivery to all points. x22

FOR SALE—WILL SELL CHEAP; BIG lot furniture at bargain; first-come first served. Big snap.

1 $ 1.50 Couch cover ... 85c
1 $ 1.60 gas plate table ... $1.25
1 $ 2.00 kitchen table ... $1.50
1 $ 2.50 arm rocker ... $1.75
1 $ 3.00 iron bed, best enamel ... $2.25
1 $ 5.50 Kitchen safe ... $4.50
1 $ 6.00 Ingrain rug, 9x12 size ... $4.50
1 $ 6.00 dressing bevel mirror ... $3.75
1 $11.00 refrigerator ... $8.75
1 $11.00 wardrobe ... $8.75
1 $11.50 cook stove, good baker ... $8.50
1 $16.00 Kurdestan rug, 9x12 size ... $12.50
1 $18.50 gas range, large oven ... $15.00
1 $22.00 sideboard ... $17.50
1 $25.00 Buffet ... $19.50

J. M. OVERELL, 700-708 S. Main st. x*

FOR SALE—MUST SELL QUICK, HOUSEhold goods, cheap; everything in A1 shape; come early.

1 $ .75 pillows, good feathers ... 35c
1 $ .90 hardwood chair ... 75c
1 $ 1.40 sewing rocker ... $1.25
1 $ 1.60 folding sewing table ... $1.25
1 $ 2.00 Cabinet ... $1.50
1 $ 2.50 medicine cabinet ... $1.90
1 $ 3.50 woven wire cot ... $2.60
1 $ 3.75 Wash stand, towel ends ... $2.50
1 $ 4.75 English breakfast table ... $3.75
1 $ 6.00 chiffonier ... $4.50
1 $ 7.00 6-ft. extension table ... $5.75
1 $ 8.50 Dresser, bevel mirror ... $6.75
1 $ 9.50 Mantel bed, woven spring ... $7.50
1 $11.00 refrigerator, best insulation ... $8.50
1 $15.00 Brussels rug, large room size ... $12.50

J. M. OVERELL, 700-708 S. Main st. x*

FOR SALE—ASTONISHING CHANCE.

The furniture, rugs, carpets, curtains and general equipment, in excellent condition, of an attractive 8-room bungalow, centrally located. Will be sold at a sweeping sacrifice. Purchaser will have privilege of renting same house at $30 per month. This offer never been equaled in Los Angeles. Address G, box 73, TIMES OFFICE. 29

FOR SALE—ONE FOLDING BED AND ONE white enamel chiffonier, fine quarter-sawed oak extension table, and one-half dozen leather-seat dining chairs; also other solid oak furniture, including dressers, and a fine upright walnut piano; this is all good furniture, but have no use for it, and will sell cheap. Call any time, 2832 MENLO AVE. x22

FOR SALE—WE SELL EVERYTHING IN household furniture, carpets, office furniture, etc., at auction, every Wednesday, 10 a.m. and 2 p.m., at our large salerooms, 239-241 S. Main st. Consult us before disposing of your household goods. We get you more than the dealer. LOS ANGELES AUCTION CO. 241 S. Main st. 22

FOR SALE—LETTER PRESS STAND WITH five drawers, solid cherry, worth $15, Monday, $7.50.

PIERCE FURNITURE CO.,
206 North Spring. x22

FOR SALE—THE NEWEST LIGHTS FOR lighting your business place are always found at our store; ask to see the New Humphrey and Cody inverted arc lights. BEACON LIGHT CO., 536 S. Main st. 22

FOR SALE—SEE OUR SPECIAL IRON BED in any size or color, $1.95, with 6-cable spring and cotton top mattress, complete, $6.95.

PIERCE BROS. CO.,

FOR SALE—
Furniture.

FOR SALE—GOING EAST, MUST SELL AT once, household and kitchen furniture; fine cow, giving three gallons of milk, chickens, garden tools, etc. Ave. 36, 4209 ALADAMA ST. 22

FOR SALE—CALL AND SEE OUR RUG DEpartment; you can save from $1 to $5 on each rug.

PIERCE FURNITURE CO.,
206 North Spring. x22

FOR SALE—A FEW CHOICE PIECES OF FURNITURE, INCLUDING RUGS, BEDS, REFRIGERATOR, ETC. PHONE 52121, 2218 OCEAN VIEW AVE., ONE BLOCK NORTH OF WESTLAKE PARK. 22

MONEY TO LOAN—
In Sums to Suit.

MONEY TO LOAN—
A client has received $14,000 and has placed the same with us to place in several loans. We can give you quick action on this money. DAVID BARRY & CO., 215 Union Trust Bldg.

MONEY TO LOAN ON FURNITURE, pianos, diamonds, or on any good collateral; fair treatment, lowest rates; you can pay back on easy installments; private rooms. 311-312 UNION TRUST BLDG. 22

TO LOAN—MONEY.
$250,000 to loan at 6 per cent. on city property of good value. Submit yours if good. R. J. ARATA, 631 Security Bldg. Main 297, F7159. x22

IF YOU WANT A LARGE AMOUNT OF cash at low rate we can tell you where it is obtainable.

DENNIS-GORDON CO., 227 Security Bldg. F6744. Main 3528. x*

TO LOAN—DIRECT, ANY AMOUNT, current rates, city improved, unimproved or building loans; give location and will inspect at once. Address D, box 193, TIMES OFFICE. Ring 18366, after 6 p.m.

MONEY TO LOAN—
$250 to $250,000 to loan on real estate and other good securities at current rates. Established 1887. LEE A. M'CONNELL & CO., 311-313 Douglas Bldg.

MONEY TO LOAN BY PRIVATE PARTY on ranch, beach, city property, one year or more; give full particulars and telephone number, no time to waste. Address C, box 174, TIMES BRANCH OFFICE.

MONEY TO LOAN—
We have plenty of money to place in sums of $100 to $500 upon good security. We are prepared to give prompt attention. DAVID BARRY & CO., 215 Union Trust Bldg. x22

BUILDING LOANS—
BUILDING LOANS.
We loan you the full cost of your building. EMPIRE BUILDING CO., 504 Chamber of Commerce. A2467. 22

TO LOAN—$1000 TO LOAN ON REAL ESTATE, at 7 per cent. Bring your applications to us for quick action. BROADWAY REALTY COMPANY, 519 O. T. Johnson Bldg. Main 1290. 22

MONEY TO LOAN ON REAL ESTATE; NO commission charged; immediate appointments. CLEVELAND & CLEVELAND, 438 H. W. Heilman Bldg. A2466; Main 5066. x*

TO LOAN—$50 AND UP ON REAL ESTATE, first or second mortgage, 3 to 6 months; money goes day; no commission. H. M. CORLETTE, 301 Security Bldg. x*

TO LOAN—I WILL LOAN YOU ANY amount of money from $5000 to $250,000 on real estate security. H. C. HOLLINS, care The Frontenac. Main 8779 or 10867. x*

TO LOAN—WE HAVE MONEY TO LOAN ON real estate, 7 and 8 per cent.; no charge for drawing papers. O. L. STEVENS & CO., 508 Mason Bldg. F7300; Main 2013. x*

TO LOAN—WE HAVE MONEY TO LOAN in sums to suit, at 7 and 8 per cent. net. LeGRAND SMITH. M. VAN HORNE CO., A5126, Main 952. 340-360 Grant Bldg. x*

TO LOAN — CAN ARRANGE BUILDING loan, $2500 or less, 8 per cent., if security is first-class. Address G, box 4, TIMES OFFICE. x22

TO LOAN—6 PER CENT. MONEY TO LOAN ON GOOD CITY SECURITY. PHONE EAST 1281. B. R. JONES, 400 W. AVE. 54. 22

TO LOAN—MONEY TO LOAN, $1000 AND $700, 7 and 8 per cent. No commission charged. Address D, box 112, TIMES OFFICE. 22

TO LOAN—BY OWNER, $500 TO $5000, ON first mortgages, at 7 per cent. net. Describe property. Address E, box 94, TIMES OFFICE. 22

DAVIS, BARRY & COMPANY, 215 UNION Trust Bldg., are loaning money southwest and west, either upon vacant, improved property or building loans. x22

I HAVE $4000 WHICH I WILL LOAN IN sums of $2000 and up for building. E. M. HARRIS, "Builder," 1226 Leighton avenue. Phone 72832. x*

WE OFFER SAFE, SUBSTANTIAL INTEREST-bearing securities; stocks, bonds, 4 to 7 per cent. Investments. HENRY S. WOOLNER, 406 S. Hill. 22

TO LOAN — MONEY, IF YOUR LOT IS well located we will loan you money to build your home. EMPIRE BUILDING CO., 504 Chamber of Commerce. A2467. 22

MONEY TO LOAN—
Amounts and terms to suit. Promptly, lowest rates, no unnecessary expense or charges. F. C. SMITH, Trust Bldg. x*

MONEY TO LOAN. I HAVE $20,000 TO loan at 6 and 7 per cent., if security is O. K.; will break it up in small lots. Address F, box 62, TIMES OFFICE. x22

I HAVE A PARTY WITH $8000, WISHER to lend on gilt-edge mortgages; no agent need to apply. Address D, box 148, TIMES OFFICE. 22

POSITIVELY THE LOWEST INTEREST rates for desirable salaried loans. W. J. RANKIN, 304 H. W. Heilman Bldg. A1302; Main 3962. x*

TO LOAN—MONEY.
$2500 to loan at 6 per cent. Security must be choice. Please describe fully. Address C, box 297, TIMES BRANCH OFFICE. x22

MONEY TO LOAN. In sums to suit on city and country at current rates.

A1165; FORBES REALTY CO., Main 8641. 401-02 Laughlin Bldg. x22

MONEY TO LOAN—
I have $650 to loan at 2 per cent. a month on first class furniture. Address F, box 132, TIMES OFFICE. 22

R. W. POINDEXTER, 403 WILCOX BLDG., loans money on real estate, large or small amounts. Building loans a specialty. x*

MONEY TO LOAN—$500 TO $50,000 TO LOAN on city property at current rates.
A. C. WIER, 'phone F5094, 349 Security Bldg.

TO LOAN—HAVE $50,000 WHICH I WILL lend in sums to suit on the furniture of hotels and rooming houses. Phone A2790. WATSON, 322 L. A. Trust Bldg. x22

MONEY TO LOAN—TO PRIVATE PARTY, only on city improved property, first mortgage. Address E, box 115, TIMES OFFICE. 22

TO LOAN—$1500 ON GOOD REAL ESTATE, two or three years. See us at once.
JOHNSTON & LYON,
207-8 Lissner Bldg. Phone F2792.

WILL BUY—
Mortgages all kinds, contracts, or loan on them.
Address E, box 116, TIMES OFFICE. x22

SEE MYRON A. DAY FOR LOANS ON IMproved city property. Have ready money at current rates; quick results. 307 LISSNER BLDG. Main 2636. 22

MONEY LOANED ON FIRST AND SECOND mortgages, contracts, diamonds, life insurance, lowest rates. MECHANICS' LOAN CO., 346 Douglas Bldg. A4678, Main 8256. x*

TO LOAN—$50 AND UP ON REAL ESTATE, first or second mortgage, 3 to 6 months; you get money same day; no commission. H. M. CORLETTE, 301 Security Bldg. F7353. x*

MONEY TO LOAN—SALARIES AND NOTES or real estate bought and payments received in weekly or monthly installments. STAR LOAN CO., 311 O. T. Johnson Bldg. x*

CAPITAL FURNISHED FOR GOOD OIL mining, manufacturing, real estate, irrigation projects. Address C, box 297, TIMES BRANCH OFFICE.

I WOULD LIKE TO MAKE SOME REAL estate loans in sums from $3000 to $8000. EDWIN, 913 Union Trust Bldg. F2067, Main 1644. 22

FURNITURE LOANS WITHOUT BOTHER, delay or publicity; easy terms; long lease; private money. 201 SECURITY BLDG. F7154. x

MONEY TO LOAN—IF YOU HAVE A LOT and like to build, we furnish the money and build you a house. Call up SOUTH 5643. Ask for Moffitt. 22

TO LOAN—LIBERAL LOANS ON SECOND mortgages, diamonds, etc., 3 per cent. to 5 per cent. ROGERS & CO., 206 Citizens National Bank Bldg. Main 5350. 22

F. G. WOOD LOANS MONEY ON FURNIture, pianos, live stock, etc., terms to suit, at lowest rates in city. No removals. Confidential. 428 S. SPRING ST., room 507. x*

TO LOAN—$7000, $3500, $2500, $1500, $1000, $500, $250, $100, reasonable interest. Call at 2223 W. 21ST. Phone 72808, or WEST 3276. 22

TO LOAN—MONEY IN ANY AMOUNTS AT 6 per cent. Find Agent 1230 W. 36TH ST. Home Phone 71332. 22

TO LOAN—MONEY; $500 TO $5000, ALSO $50,000 ready money. Apply to F. G. WEIR & CO., 306 H. W. Heilman Bldg. x*

MONEY TO LOAN—ANY AMOUNT, $500 TO $50,000. See us. CONWAY & GLEASNER, 408-7 Laughlin Bldg.

TO LOAN—SALARIED PEOPLE; NO RED tape, without security; confidential. WEST COAST EXCHANGE, 419 Henne Bldg. 22

TO LOAN—$1000 TO LOAN ON REAL ESTate for 3 years, at 7 per cent. Address G, box 65, TIMES OFFICE. 22

ACCOMODATION SHORT TIME LOANS on approved securities. Listed stocks preferred. 500 H. W. HELLMAN BLDG. 22

TO LOAN—$7000, PRIVATE MONEY, 6 PER cent., on improved extra good security. 649 P. E. BLDG. Main 4254; F7126. x22

TO LOAN—$2500 TO $10,000 ON CITY PROPerty, 2 years, 7 per cent. D. F. M'GARRY, 261 Bryson Bldg. x24

TO LOAN—$7500 OR $8000 ON GOOD CLOSEin property; also several smaller amounts.

MONEY TO LOAN—
In Sums to Suit.

MONEY TO LOAN — WE HAVE AN UNusual demand for residence loans from $3000 to $10,000 at 6 and 7 per cent. int. We make a specialty of loans on real estate and therefore can place most any amount from $2000 to $20,000. Bring in your application to us and we will give it our prompt attention.
S. C. CURRY & CO.,
436-38 Byrne Bldg.,
Third and Broadway.
A4362—Main 4562.
Los Angeles. 22

MONEY TO LOAN. PRIVATE FUND OF $10,000 ON FIRST MORTGAGES, REASONABLE RATE OF INTEREST, CITY OR COUNTRY PROPERTY. WHAT AMOUNT DO YOU NEED? PROMPT ATTENTION GIVEN TO APPLICATIONS. NO CHARGES FOR APPRAISING PROPERTY OR DRAWING PAPERS. COUNTRY LOANS OUR SPECIALTY.
A. T. JERGINS & CO., LOAN DEPT.,
ESTABLISHED 1888.
SUITE 403 HERMAN W. HELLMAN BLDG. x22

TO LOAN—
4 Per Cent.
5 Per Cent.
$500,000 $500,000
We have had placed with us $500,000 to loan at 4 per cent. on business property in restricted section.
Prompt attention and no delay.
GEORGE H. COFFIN & SON,
Established 1883.
F7327. Suite 403 Security Bldg. Main 3285. x22

MONEY TO LOAN—
We can place the following amounts immediately, at 7 per cent. interest, on Los Angeles, or suburban improved.
$2000. $2500.
$3000. $4000.
$4500. $5000.
$7000. $8000.
GEORGE H. COFFIN & SON,
Established 1883.
Suite 403 Security Bldg.
F7327; Main 3285. x22

MONEY TO LOAN—
WE HAVE PRIVATE MONEY for good city and country loans, from $500 to $50,000. Good city residence loans especially desired at 6 per cent., and at 5 per cent. on A1 business property. We draw all papers and give quick action.

Established 24 years.
EDWARD D. SILENT & COMPANY,
401-410 South Hill. x*

MONEY TO LOAN—
CITY AND COUNTRY PROPERTY.
6 and 7 per cent.
LeGRAND SMITH.
225 H. W. Hellman Bldg. A2462; Main 4460. x22

MONEY TO LOAN—
On ... lowest
$5000. rates.
mortgages. $10,000.
$25,000.
$50,000.
S. R. EARNEST & CO., 321 H. W. Hellman Bldg. x22

MONEY TO LOAN—
FROM $1000 TO $100,000 AT CURRENT RATES.
SEE LOAN DEPARTMENT,
ROBERT MARSH & CO.,
'PHONES EX. 175. 140 W. FIFTH ST.

TO LOAN—4 PER CENT. MONEY; 6 PER CENT MONEY.
Why not give me your loan? Give your business to a live broker, one that you can depend on. I have plenty of money to loan in sums to suit, on real estate, and make ranch loans my specialty. Mortgages, contracts and trust deeds bought.
DOLPH H. MITCHELL,
430 Citizens' Natl. Bank Bldg. x*

MONEY TO LOAN—
$2000 TO $250,000,
ON CITY OR COUNTRY PROPERTY AT CURRENT RATES.
WRIGHT & CALLENDER COMPANY,
623 S. HILL ST. x*

MONEY LOANED ON DIAMONDS, JEWelry, pianos, furs, furniture, automobiles, estates, equities, antiques, etc., and annuities. Established 1890. The oldest and most reliable loan office in the city, doing the largest business; we loan you more money and charge you less than others. Our business is strictly confidential. Private office for ladies. Call Telephone A2689. UNION LOAN CO., 114 S. Spring st. Thaddeus C. Lutnesky, Mgr. 22

MONEY LOANED ON DIAMONDS. WE lend you more money, charge less interest and give you longer time in which to redeem; fair and polite treatment whether we do business or not; bank references; private room. Diamonds kept in safety deposit box. We also buy diamonds, paying highest price. H. MUSSER, 412 O. T. Johnson Bldg., cor. Fourth and Broadway. x22

TO LOAN—MONEY.
We now have on hand the following amounts to loan on city improved property at lowest current rates—$2500, $3000, $5000, $12,000, $13,000. Can also loan any amounts to $50,000.
THOS. C. BUNDY & CO.,
405 S. Hill st.
F4393; Main 4393. x22

MONEY TO LOAN—
We are in a position to make loans in any amounts on city improved property at 6 and 7 per cent. Prompt appraisement and immediate report.
THOS. C. BUNDY & CO.,
F4393; Main 4393. 405 S. Hill st. x22

$50,000 TO $100,000, 5 PER CENT.; $1000 UP, 6 per cent. to 7 per cent.
G. M. GIFFEN,
111 Merchants' Trust Bldg., 207 S. Broadway.
'Phones A1369, Main 3110. Member L.A.R.B.

MONEY TO LOAN ON IMPROVED AND UNIMPROVED REAL ESTATE.

BUILDING LOANS IN THE SOUTHWEST AND WILSHIRE DISTRICTS.
MR. KOB,
408 UNION TRUST BLDG.
Phone F2536. BROADWAY 1234. x*

DIAMONDS, JEWELRY, REAL ESTATE and Collateral Loans. Bona fide

STOCKS AND BONDS—
And Securities.

MR. JAMES R. KEENE, THE NOTED SPECULATOR, SAYS: "I HAVE MADE AND LOST MILLIONS, BUT NEVER HAD SO GOOD AN OPPORTUNITY TO MAKE MONEY QUICKLY AS I HAVE NOW." I HAVE BOUGHT AND SOLD STOCKS FOR EXTREME PROFITS. A. THORNTON LANGLEY, 427 Douglas Bldg. 23

A. E. WOOLLACOTT—
STOCKS AND BONDS.
Members Los Angeles Stock Exchange.
Members Pacific Coast Stock Exchange.
Offices: Security Building, Third and Hill Sts.
Correspondence Solicited.

HOW WILL PURCHASE CONTROL IN E-stock company, oil industry and co-operate with company already formed. Address Box 1, TIMES OFFICE. 23

FOR SALE—FLATHEAD AMALGAMATED COPPER. Address Box 1, TIMES OFFICE. 23

FOR SALE—10 units Pasadena Oil Co. Address Box 1, TIMES OFFICE. 23

WILL SELL—
Home Oil Co. (Stock) 2c
Home Oil Co. (Bonds) 2c
Home Oil Co. (Treasury Stock) 2c
Home Oil Co. (Preferred Stock) 2c
Home Oil Co. (Common

BUSINESS CHANCES—
For Sale.

FOR SALE—REAL BUSINESS BARGAINS. All offerings made by us are inspected. CIGAR STORE—In Spring street office building entrance; worth $600; Price $750. Good living for one man. Fine fixtures. Ample stock. Rent $60. Owner can't stand confinement.

CANDY, FRUIT AND SCHOOL SUPPLY STORE—Near school on fine street. Old stand. Low rent. Lease. Living-room. Money maker for man and wife.

BARBER SHOP—In growing western section. Cigar stand and laundry branch more than pay rent of $75, in brick building. Good fixtures. Neat place. Closes Thursday afternoons. Receipts average about $85. Price $600; one cash.

BAKERY AND DELICACY—Old stand; low rent; lease. Paying well. $1800. Patent oven. French range, computing scales, slicer and meat silicers; cash register. Man and wife can make a bunch of money.

RESTAURANT—Neat place on Spring street, with very central location. Lunch and tables. Large kitchen. French range, almost new linen and silver. Just the place for real restaurant man. Owner is neglecting other business. Invoice, Facilities at $750. Last month's rent paid. Can handle for $400 cash.

GROCERY—Growing western section; all fixtures except shelving. Four living-rooms included; no rent or lease. All cash trade. Woman owner says a man could increase business one-half in a month. Pays $100.

GROCERY—In rooming district on fine, wide street; rent $50; established 16 years. Fixtures, including horse and wagon, put in at $400. Total $1400. Owner retiring. If you have cash he will separate.

Any kind of a business, anywhere in Los Angeles, any price, any terms. We protect buyers. No charge for making papers, according to California's peculiar laws.

CARPENTER-WETMORE REALTY CO., 218 Mercantile Place.
Broadway 198. 22

A FACTORY
BETWEEN LOS ANGELES AND BEACH.
A FACTORY
FULLY EQUIPPED TO WOODWORKING MACHINERY.
A FACTORY
WITH ELECTRIC LINE SIDING.
A FACTORY
AT ONE THIRD ITS COST.
A FACTORY
WITH PLENTY OF GROUND ATTACHED.
A FACTORY
THAT SOMEBODY IS GOING TO BUY
AT A SACRIFICE.
IF THIS INTERESTS YOU, CALL AT ONCE AT 403 LAUGHLIN BLDG., 213 S. BROADWAY.

FOR SALE—
Grocery store and meat market; invoice about $800; daily business average $80; boarding and lodging-house, $1000. Located in Southern city 5000; will sell property with or separately. Located on 4th street between Palos Verdes and Center, San Pedro, Cal. Centrally located, two blocks from principal business city. Boarding and lodging-house containg 18 rooms, dining and bathrooms and kitchen. Completely furnished. All modern improvements; house filled. Will give liberal lease. For sale by owner, not agents. Terms, boarding-house, cash or would trade for real estate favorably located in San Pedro, Los Angeles or vicinity. Grocery store part cash, part real estate. Address

EDWARD H. BAUTZER,
Postmaster, San Pedro, Cal.
x22

FOR SALE—
AN INCOME, 25 per cent.
Wishing to develop a large property 280 miles distant I offer at a great sacrifice my fine chicken ranch of eight acres on Colorado street, less than two miles east of Pasadena city limits. Lamanda Park car runs near place; highly improved, full equipment; 5000 hens, chickens, etc. Has netted to July for six months over $1000. Owner to go to inspection. Established trade best hotels. Any intelligent party desiring good business can be assured of success as I will give two months' instruction. Terms of sale will be liberal very easy terms. Full investigation will convince you that I have one of the best income propositions in Southern California.
E. E. MEAD, Owner, Suite 205, Main st., S. Pasadena. Home 'phone 1301. 22

$25—BUTE MONEY MAKING ADVERTISING business; established 3 years; pleasant work; investigate.
CITY REALTY CO.

$1000—2-room rooming house on Spring; worth $1000; money maker; give terms.
CITY REALTY CO.

$1250—Elegant cigar store, down town, same owner 4 years; choice rent; long lease. Doing $5 day guaranteed. A bargain.
CITY REALTY CO.

Investor. Large hardware, tinning and plumbing business; nearby town; doing over $7,000 yearly. Same owner 11 years. Investigate.

CITY REALTY CO., 421½ S. Spring st. 22

A NEW WINNER—THIS IS WHAT EVERY one has been waiting for; the improved IMPERIAL GAS BEAT-HEATING IRON; new invention, sells itself; beautifully nickel plated; always HOT; always CLEAN; costs only 1c per hour to operate; 3 hours free demonstration; tailors and laundries buy on sight; both men and women coining money; some positively making $50 per week; for full particulars, address, gas or electric irons; no attachments; no for light cooking. Call or write at once for particulars and territory. IMPERIAL IRON CO., 119½ S. Spring st., Los Angeles, Cal. x27

PARTNER WANTED—
In established wholesale and retail business in Los Angeles, doing a business of $50,000 annually and showing a handsome profit; necessary to secure half interest, or, if desired, would sell full interest. This opportunity would appeal to a practical business man; the concern is in a position to engage in a well established and profitable business that can be largely increased by active, progressive man; confidential communications received by address B, box 225, TIMES BRANCH OFFICE. x22

FOR SALE—BAKERIES.
SNAP—SNAP—SNAP.
One wholesale bakery, doing business of $200 per day. Wagons, horses, store fixtures and all stock; reason for selling, proprietor is tired of sickness. Near Los Angeles. One in the city, wholesale and retail including grocery stock, wagons, horses and machinery. Stock will invoice about $1,000. All stable tools; everything in good order; a good, reliable business. Address D, box 207, TIMES BRANCH OFFICE. 22

FOR SALE—SPLENDID OPPORTUNITY; one modern store building, 22x60, brick and well lighted; built for grocery and meat market; only store for 5 miles; rent $30 per month or lease of Assn. Will exchange or rent and take interest in business. This is your opportunity. Address BOX 1, Monrovia, Cal. Phone Blue 128. x28

WANTED—PARTY WITH $500 TO INVEST; can immediately the best opportunity ever offered to make a fortune; call at once and see reference address G, box 11, TIMES OFFICE. 22

$ WEEKLY SALARY AND PART OF profits; permanent position. Want partner in light manufacturing business; duties easy and short hours. Only $200 cash required. Business grows all the time and we will all the year. Address F, box TIMES OFFICE. 22

REFINED YOUNG LADY OF HIGHEST character offers golden opportunity to single, honorable, trustworthy gentleman (married or single), to look after her business interests and make a fortune for both. Give age, occupation and financial standing. References required. Address G, box 13, TIMES OFFICE. 22

PARTY WITH $2000 WANTED, TO JOIN ME in manufacturing patented safety device of unusual merit and absolute necessity in the home; sells at sight; can demonstrate and show from $50 to $60 per cent. profit on capital invested, per annum. Apply quick, before too late. Address G, box 188, TIMES OFFICE. 22

FOR SALE—FINE LITTLE COMBINATION business, fountain, ice cream, candy, cigars, and stock of groceries, good neighborhood, fine climate, 5 living-rooms, right in front of Agricultural Park; cheap rent and lease; will take $250 cash and balance a small lot. OWNER, 3716 S. FIGUEROA ST.

FOR SALE—BEST EQUIPPED MANUFACturing plant in the city; manufacturing line and children's ready-to-wear garments; established 3 years; ready to engage in the best, North and Southwest; fine loft; lease; a snap for good man; owner going abroad. Address H, box 10, TIMES OFFICE. 22

FOR SALE—WHOLESALE BUTTERMILK and milk business, $1200; clearing $3 a day; handling all cans and implements necessary for conduct same; also fine delivery rig of wagon and horses; all stable tools; everything in good order; a good, reliable business. Address D, box 207, TIMES BRANCH OFFICE. 22

FOR SALE—SPLENDID OPPORTUNITY; fine modern store building, 22x60, brick and well lighted; built for grocery and meat market only store for 5 miles; rent $30 per month or lease of Assn. Will exchange or rent and take interest in business. This is your opportunity. Address BOX 1, Monrovia, Cal. Phone Blue 128. x28

WANTED—PARTY WITH $500 TO INVEST; can immediately the best opportunity ever offered to make a fortune; call at once and see reference address G, box 11, TIMES OFFICE. 22

BUSINESS CHANCES—
For Sale.

$17,000 WILL MAKE $50,000 (REAL ESTATE) Controlling interest in subdivision company for $17,000; company owns tract of 1500 lots; near city; transportation through property; platted at $450,000; over $20,000 street improvements completed; monthly income from lots already sold; purchaser of control must lend corporation $27,500, at 12 per cent., secured by mortgage; return of this loan will make actual cost of half interest only $13,500; on which net profits will exceed $30,000; best bank references. Address F, box 180, TIMES OFFICE.

MAKING MONEY RIGHT NOW; THIS swell little hotel of 35 rooms, cigars $500 month, steam heat, running water every room; no fine location in city, $4500; family troubles; proposition of merit.

Grocery and hardware store for sale or exchange, for house and lot, doing a business $50 day; established 25 years. Rent $20; fine location. See TRACY, with
WESTERN REALTY & INVESTMENT CO., 404 South Hill st. F3814; Broadway 3476. x22

LONG BEACH FACTORY, BUSY ALL time; profitable, essential; work for home and store owners; prompt cash, fully established; little competition; license protection; needs more capital and "helpmate" who can work. other sex; low rent; finest place to live; needs $500 for half interest, including $100 in bank; don't write. Just call. National Reference. Going to grow. Cannot do all work myself. Hired help worthless. Call 221 E. FIRST ST. Sunset phone Ger. or 411 Dawson ave.

FOR SALE—ON ACCOUNT OF LEAVING city must sell my old established coffee and tea route, including a good horse, wagon and harness; route will clear $30 week; will sell on a guarantee and go with you until understood thoroughly; this is fine outdoor work that one enjoys; no safer or better business to be had; price $600, part cash. Can pay balance out of business. Call any day this week at 205 South Los Angeles st. See MR. KISSINGER. 22

OPPORTUNITY OF THE LARGEST PROFITS WITH LEAST RISK. We go into a new territory to locate and acquire lands at small cost, containing valuable commercial products. The lands are then to be sold at a good profit without risking capital to develops or exploit them. Investors may join us in this pioneer enterprise and share in the profits in proportion to their subscription. For details and reference, 254-255 PACIFIC ELECTRIC BLDG. F6182. PACIFIC EXPLORATION CO. 22

HOME BUILDERS OF LOS ANGELES.
(Incorporated 1905.)
Another small block of HOME BUILDERS OF LOS ANGELES STOCK will be offered about September 15, 1906. This stock is still selling below par and now is the time to buy to reap the profits. Regular quarterly dividends are being paid and price of stock will advance steadily.
Further information at 226-227 Douglas Bldg., COR. THIRD AND SPRING STS.
SEE US FOR HOMES.

FOR SALE—OPPORTUNITY TO BUY INterest in old established firm in center of Los Angeles. Come, get card and go satisfy yourself with the business; $1500 cash and services buys interest in thoroughly up-to-date first-class general realty selling, handling properties, renting and collecting rents and fire insurance business. All the business you can attend to; no cheap affair. Go see. Particulars, PHOENIX, 242 and 244 Grant Bldg. x24

FOR SALE—BUSINESS SNAP IN VENICE; finest equipped, best paying beach photograph studio on Pacific Coast. The building, with furnished living-rooms included; clear over $2000 year; can prove it; experience unnecessary; will remain long enough to teach you everything; owner's interests claim whole attention; will sell for only $1250 cash; to investigate is to buy. See it. M'LAUGHLIN STUDIO, Venice. x22

FOR EXCHANGE—
One-half interest in good hardware business, located in a beach town. They have a splendid stock of goods and are doing a fine business. Would exchange for cattle ranch or orange grove.
Main 5051. A5052.
McKENZIE-CARTER CO.,
214 Merchants' Trust Bldg.
207 S. Broadway.

WANTED—A GOOD LIVE AGENT TO SELL SOME STOCK IN A GOOD PRODUCING OIL COMPANY. FIRST WELL JUST COMPLETED. WE WANT TO SELL A LIMITED AMOUNT OF STOCK FOR FURTHER DEVELOPMENT. LIBERAL COMMISSION. REFERENCE GIVEN AND REQUIRED. ADDRESS E, BOX 11, TIMES OFFICE. x24

HERE IS YOUR OPPORTUNITY TO GET in with a successful promoter and stock salesman on a corporation which is just being organized to place a new patent on the market. I want to secure a place on the directorate and a large block of stock as well as a cash bonus every month. Only two hundred dollars is required, but you standing must be good. Don't delay. Address D, box 11, TIMES OFFICE. 22

FOR SALE—OLDEST AND BEST ESTABlished auto rental business in the city; stand and garage; doing a nice business as well as 'bus; $5000 7-passenger car, used but 2 months; this business is bringing in from $400 to $500 per month, and is an extremely conservative investment, as you take no chances; must sell to protect other interests. Will take $2500. Call 2414 W. SEVENTH ST., or 'phone 54174, or Tom. 15 Lullaring walk. 22

$200 BUYS ONE-FOURTH INTEREST IN a company with large realty holdings. The money is not object for selling, as it is backed by financially strong business men, but who haven't the time to devote active time to management. What is wanted is a bright, active man who has ability to manage the company; good salary to right party.
C. L. PETERS,
627-629 H. W. Hellman Bldg.

WANTED — AN EXPERIENCED HOTEL steward (prefer married man) to take charge and operate European plan dining-rooms, about the middle of September. Connected with the best and only up-to-date hotel in a live town in Southern California. Has an established paying business; party must have not less than $5M, or security to show good faith, for which a liberal deal will be made. Address D, box 186, TIMES OFFICE. 22

FOR SALE—GROCERY STOCK, JUST OUTside of city limits; any one desiring store in outlying district will find this a rare gate; this; the business wants to be increased; no opposition; rent $10 a month; store and three living-rooms; will sell cheap, $600; horse and light delivery wagon. Make offer; can be had to end of line, go down steps, walk to car. Pells Road and Partridge Ave. ELYSIAN CASH GROCERY. 22

WANTED — EXPERIENCED, ENERGETIC, broad gauged business man with $10,000, as general sales manager in manufacturing concern; only one of its kind west of the Mississippi, producing staple business necessity, under superior process quoting $20; lowest retail price $100; associates bankers and men of financial standing and integrity. Address F, box 6, TIMES OFFICE. 22

I OWN A BEAUTIFUL TRACT AT HOLlywood, want an associate to furnish capital to build it up solid with bungalows; will sell them as fast as built; great opportunity; 30 minutes from 4th and Hill sts., via the new tunnel. If you mean business see the owner immediately. Hollywood is in the next block. ALBERT S. BEACH CO., 303 Security Bldg., Main 3172, F5303. x23

OPENING FOR LAUNDRY — DELANO, California, offers an opportunity for small steam or hand laundry. None here at this time. Nearest steam laundry forty-two miles. Splendid place for man and wife who understand the business. For further information address the DELANO BOARD OF TRADE, C. H. Selders, Secretary, Delano, Kern County, California. x22

WANTED—FOR CLIENT, GROCERY OR other good business, anywhere in California. Will pay $2000 cash, and either or all the following: Clear lot, 75x135, $1350; two clear building lots, 50x150, $1500 each. AMERICAN INVESTMENT CO., 407 San Fernando Bldg. x22

WANTED — MECHANIC, PREFER WITH from $500 to $1000; an opportunity of great advantage to join company with contract to put gas plant in near-by town; investigate and call at GEORGE BERNHARD, Business Chance Broker, 400 Union Trust Bldg., Fourth and Spring. 22

WANTED—RELIABLE, HONEST, STEADY man to take half interest in paying, old established Spring st. business, who can invest $250 with services; this will pay you $125 month; clean, agreeable work; easy to learn; no experience necessary. Call at 702 SOUTH SPRING ST., room 204. 22

$75 BARBER SHOP, 2 CHAIRS, CIGAR stand, living rooms all furnished; prices 25 to 35 cents. Rent $10 per month, doing good business. Best snap in city. Next door to TROLLEY CAFE, opposite No. 1, car barn. Take Yellow Garvanza or Eagle Rock car. 22

I HAVE A BUSINESS I WILL DISPOSE OF that clears $6000 to $8000 a year. I am compelled to dispose of on account of serious illness. I will sell the whole business, buildings and all for $4500 and give all time you want to investigate this. call TUCKER & HARBER, 204 Bank of Italy Bldg. 22

FOR SALE — FINE UP-TO-DATE GROcery, doing splendid business and increasing steadily; in thickly settled neighborhood. Will invoice about $1100. A good proposition to investigate; no agents. Address Box 91, TIMES OFFICE, Pasadena. x23

FOR SALE—DRY GOODS, SHOES, GENTS' furnishings, $5000; sales $1000 monthly; expenses very low, best reasons for selling, best chance and town in Southern California. No agents. Address owner, R. S. HOMAN & SON, Chino, Cal. x22

WANTED—PURCHASER FOR HALF INterest in good paying, well established manufacturing business (incorporated.) Buyer to take charge of office and books. Half interest, $40,000. Time on part. Inquire J. S. VAN DOREN, 315 W. 2nd st. x28

FOR SALE — APARTMENT HOUSE, 9 rooms, in thriving downtown town; choice location, low rent to right parties; garage and bicycle business in near-by town of 10,000 population. Address E, box 8, TIMES OFFICE. 22

PERSONS WITH SMALL CAPITAL DESIRing to enter mercantile business may learn of the benefits offered by the Economy Co-operative mercantile institution, by calling at 1706½ BROADBURN, 462 S. Hill st., room 16. Not an agency. 22

BUSINESS CHANCES—
For Sale.

WANTED — RELIABLE MAN TO TAKE one-half interest in fine paying old established legitimate, honest, ground floor, cash business, who can invest $500, with services. This will pay you $125 per month as your part; clean, agreeable work; easy to learn; hours from 8 to 5; experience not necessary. You must be steady. Call 525 W. 7TH ST. x27

WANTED—$10,000 AND SERVICES OF ONE or two enterprising business men; no agents or brokers need apply; please do not call unless you can furnish the very highest references and are prepared to devote your time to a safe, profitable, legitimate money-making business that thorough investigation invited. J. G. WARFIELD, 518 Security Bldg. F1736. x22

FOR SALE—BAKERY, $1500 SECURES only bakery and confectionery, including complete stock, tools, store fixtures, fine soda fountain, portable oven; in leading railroad and mining town on the Salt Lake Route; rent of store, living-rooms and bakeshop, $35 per month. Lease. Address E, box 10, TIMES OFFICE. x22

WANTED — A RELIABLE MAN TO GO with me to Peru, South America. I have been there and panned out the gold and know where it is (as rich as Alaska). In unlimited quantities. Only secure a place on one dredge. $119 E. 5th st. QUICKSHINE MFG. CO. 22

WE HAVE A BAR AND CAFE WITH 8-room hotel, cigar stand and barber shop. Will require $10,000 to handle. For the right man a good proposition.
BROCKAMP & BERNHARD,
400 Union Trust Bldg.,
4th and Spring sts. 22

FOR SALE—OR EXCHANGE—A GOOD home, valuable mining interest in live mining camp, San Bernardino county; value $3500, clear. Just arrived here to school children. Want equity, bungalow or cash. Apply early NOON at 224 SPRING ST. 22

IF YOU WANT A GOOD LIVERY STABLE in a live city, where you can make some money, we have the best offer in California. Fine run of business and first-class equipment. Best of reasons for selling. If interested, address V, box 164, TIMES OFFICE, and we can "show you." 22

HAVE FOUND SECTION OF LEVEL FERtile land which stands on water, 2 miles from Los Angeles. Neighboring land $125 per acre. Residence unnecessary. Want someone to join me in acquiring it. $750 for half interest. Address E, box 88, TIMES OFFICE. 22

ORANGE MILLIONS—COMPANY OF BANKers and growers insure best policy; secure and 12% absolutely; limited amount of stock can be had at very advantageous figure; let us show you, that's all. Address P.O. BOX 7, Riverside, Cal. x25

FOR SALE—MERCHANDISE—
See special bargains offered by Los Angeles department and other stores in the classified columns under above heading. Splendid opportunity to practice economy. Carefully selected articles at cut rates; alphabetically arranged.

HALF MILLION DOLLARS' WORTH OF city property.
Will exchange for merchandise in any quantity. Will divide or sell in trade. Clothing, dry goods, shoes and grocery stocks preferred. LOUIS RICHBART, 256 Delta Bldg. Phone 5351. 22

FOR SALE—GROCERY; ELEGANT FIXtures; splendid large, fresh, select stock; unsurpassed location; all cash trade; no delivering; good money maker; good reasons for selling; might consider good clear lot as part pay; strictest investigation invited. OWNER, 420 East Fifth. 22

FOR SALE — A WHOLE OR PART INterest in a concern owning the patent and machinery to manufacture output; good profit and demand. Do not call unless you mean business and have the cash. Details can be gone into by applying at room 124, 229 WEST 2D ST. 22

FOR SALE—WELL LOCATED SALOON; cheap rent; good lease; independent license; an unusually good opportunity to get in; owner's other interests interfere; $2500 cash handles it. Investigate this A1 saloon proposition. Takes in $100 day.
J. F. HUBER & CO., 111 So. Broadway. x23

WANTED PARTNER WITH $5000 TO take interest in local hardware manufacturing industry; factory fully equipped ready to operate; salary to right party acting as manager. Call at 414 SECURITY BLDG. 22

FOR SALE—5000 TO 8000 SHARES FIRSTclass mining stock at 5 cents; this stock will go to $1 as soon as smelter is started, which will be soon. Come in and see or send your money about this stock. See my agent, KENNEDY, 424-4 Mason Bldg. 22

FOR SALE—BEST OUTSIDE CASH GROcery in Long Beach, cheap rent; no soliciting; a paying business that will stand investigation; invoice about $1400 with horse and wagon. Address 431 BONITA AVE., Long Beach. x28

WE CAN PLACE A GOOD REAL ESTATE man with $5000 where he can make a large profit, hold security and manage the office of a perfectly safe proposition, already launched. Address E, box 227, TIMES BRANCH OFFICE. x28

FOR SALE—MY INTEREST IN A FIRSTclass laundry doing from $35 per week, for $1500; best reason for selling; if you are looking for a good business don't fail to investigate. Address E, box 41, TIMES OFFICE. 22

FOR SALE—IN THE MINING CITY OF Searchlight, Nev., a lumber yard, consisting of four lots, with frontage of 200 feet; also shed; rents for $14 per month; a snap at $1500; lumber retails at $60 per 1000. Address H. P. M'GHEN, Hotel Spencer, city. 23

WANTED—EXPERIENCED MAN TO OPEN bicycle and motor repairing shop. Best location on Vermont ave. Rent reasonable. Will give lease. Inquire 2125 Vermont ave. West 1745. H. C. RANKER and C. HOFFMAN. x23

FOR SALE—GOOD HARDWARE, TINNING and plumbing business in one of the best country towns in Southern California; will sell invoice stock about $2000. Address C, box 218, TIMES BRANCH OFFICE. 24

MINING, OIL OR INDUSTRIAL CORPORAtions; we are prepared to contract for the sale of your bonds or stock issues; no charges or fees; no printing and postage; commission only. HUNTER & CRANE, Investment Brokers, 300 Broad st., Newark, N. J. 22

FOR SALE—AN UP-TO-DATE PARLOR millinery business, long established trade, big list of customers. Winter stock laid in, everything in readiness for fall trade. Owner going east; must sell; no reasonable offer refused. PHONE TEMPLE 621. 22

HAVE WORKING MODEL AEROPLANE; only machine invented that will maintain its equilibrium automatically; have basic claims allowed; will sell ¼ interest and build machine with your money. For appointment only, address 2111 ADAIR. 22

FOR SALE—
The Academy Opera House and ground for sale at a big bargain; the only Opera House in the town of Clifton, Arizona; owner wants to go east. Address J. N. PRETTYMAN, owner, Clifton, Arizona. 22

BUSINESS CHANCES—
For Sale.

FOR SALE—MEAT MARKET, $850; WORTH $1500; sales $200 per week; first-class fixtures; rent $35 per month; location, S. Main st.; owner leaving city; we must sell. Come quick if you want a bargain. PHONE SOUTH 5464, Monday. 22

FOR SALE—GROCERY, FINE LOCATION, near large school; this is a clean stock, only a few fixtures. Rent $20 month. Price $1000. Will discount if taken at once.
W. J. POWER & CO.,
141 S. Broadway, Room 158. 22

FOR SALE—PHOTOGRAPH STUDIO. WILL sell my ground floor studio at Monrovia at a bargain if taken at once. Single skylight, good location and good business. Am compelled to go East on business soon and must sell here. F. B. ALLEN, Monrovia, Cal. 22

FOR SALE—BAKERY, DOING A THRIVing business, situated 8 miles from Los Angeles, in one of the best suburban confectionery and soda fountain in connection; price $2200; this is a bargain. Address H, box 7, TIMES OFFICE. 22

FOR SALE—ON ACCOUNT OF LEAVING city my interest in well established merchantile brokerage business, $800 cash. This is paying well and has a great future. Party can spend time and double receipts. Address C, box 238, TIMES BRANCH OFFICE. 22

FLAT FOR SALE—FINELY FURNISHED, very neat, best block on Olive st. 5 rooms and kitchen, rent $25 month; 2 rooms renting for $16 month; is good home, can clear rent and $15 month; will sell reasonable. Call 226 SOUTH OLIVE ST. x27

FOR SALE—$1500 CASH BUYS ½ INTEREST in business with $16,000 stock on hand; only reason for selling is that I need reliable help. Ought to clear $3000 first year. 6 months. MATTHEWS, 225 Severance Bldg., 6th and Main. F6126; Main 127. x27

FOR SALE—GROCERY STORE AND FIXtures, horses and wagons, on good corner, southwest. This business is established and will give lease. Rent $23 net. Price $2200, terms. Splendid opportunity, act quick. SIMONEAU & COMPANY, 530 Security Bldg. x28

FOR SALE—VERY PROFITABLE, PLEASant business in convenient office building. Profits large; expense small. Price $250 cash. A-1 for bright young man or public stenographer. Address G, box 197, TIMES OFFICE. 22

$1000 WILL PURCHASE INTEREST IN 15-acre ranch; fine opportunity for man of family to secure pleasant, healthful home and make money; investigate this and you won't regret it. Address E, box 138, TIMES OFFICE. 22

$1000 WILL BUY HALF INTEREST IN manufacturing business, established ten years. Includes ground, factory, machinery and stock; leading local jobbers; good reasons for selling; investigate. Address F, box 81, TIMES OFFICE. 22

FOR SALE—CLOSE IN GROCERY, FRUIT and cigar store at inventory; cash, about $1750 to $2000; owner says paying at least monthly $275 to $450; no better corner. See PHOENIX, 242 Grant Bldg. x24

FOR SALE—WELL ESTABLISHED WEEKly newspaper and job office. Address E, box 85, TIMES OFFICE. 22

FINEST SALOON, PRINCIPAL STREET, San Diego; $16,000; terms; take good real estate, 4-year lease; new fixtures, good tables, paintings, large stock. Address 819 NINTH ST., San Diego. 22

FOR SALE—CIGAR STAND ON SOUTH Spring street, clearing $130 monthly; splendid fixtures, fresh stock of tobaccos; rent $15, long lease; price $225. Owner, 321 SOUTH GRAND AVE. x23

A GOOD BUSINESS PROPOSITION; WILL sell or exchange for good real estate one-half or entire interest in practical patented saw filing device. Address G, box 112, TIMES OFFICE. 22

FOR SALE—A RESTAURANT IN MOJAVE. Doing a good business; from $20 to $40 a day; rent $1 day, including lights. For particulars address BAILEY & WERNER, Mojave, Cal. 22

WANTED—A MAN WITH FROM $2000 TO $5000 to assist in the establishment of an entirely new mercantile house. For complete plans, address E, box 13, TIMES OFFICE. No agents wanted. 23

TIMES BRANCH OFFICE, 531-33 S. SPRING st. Advertisements and subscriptions left at the new Spring street office of The Times will receive as careful attention as at the main office. Competent clerks in attendance.

UP-TO-DATE GROCERY STORE, IN BEST managed town and finest location, doing a large business. This is a money-maker and a fine chance for someone. Address D, box 25, TIMES OFFICE. 22

FOR EXCHANGE — FOR CASH AND make something out of yourself; $1000 to $5000 a year; no vending. Write immediately. EVERETT DUFOUR & CO., Washington, D. C. x22

FOR SALE—HARNESS AND IMPLEMENT business in near-by town, including corner building and lot; largest business of its kind in valley; all for $5000. Owner going East. Address E, box 28, TIMES OFFICE. x23

WE HAVE AN EXCELLENT PROPOSITION for saloon man. It will take $5000 to handle. Have a talk with us at office, 400 UNION TRUST BLDG., 4th and Spring. Bernhard Bros.

BARGAINS. RESTAURANT $175; 3 CHAIR barber shop with 2 baths, $200; grocery store, $1300; ½ acre farm, close to town, $500. SMITH & MARTIN, 536 S. Spring st. 22

DO YOU WANT A GOOD GROCERY BUSIness? All cash, good location, must have no exchange; no agents; must get out; a big bargain for you. Address C, box 217, TIMES BRANCH OFFICE. 22

WANTED—RESIDENT SALESMEN; SALary, $100 to $150 a month. Must have $500 to $2000 investment. Stock in company. Give references. Address T. E. COMPANY, 54 E. 6th st., Chicago.

PROFITABLE INVESTMENT OPENINGS wanted. Capital in large or small blocks, for stocks, bonds or business opportunities. Address first in instance, ATTORNEY, box 645, Bridgeport, Ct. 22

WHOLESALE FRUIT BUSINESS, WELL worked up, on good paying basis, want to sell; going to the desert; no reasonable offer refused. Call 28 to 32, STALL 62, Los Angeles Market. 22

FOR SALE—2 BRICK YARDS IN NEVADA; opportunity for couple of brickmakers with some means; sickness cause of selling. For information address BOX 421, Ocean Park. x30

RESTAURANTS FOR SALE—CAFES CAFEterias and restaurants. I have the finest list and largest information of restaurants in city. Call and get my list.
TUCKER & MARKS, 13 East 2nd st. 22

A MAN WITH GOOD BUSINESS REPUTAtion and some cash, can get ¼ interest in an old paying business with services. If not a good paying business of investigation paid for. Address F, box 197, TIMES OFFICE. 22

WANTED — PARTY WITH $1000; HAVE BASIC PATENTS ON AUTOMATIC STABILITY FOR AEROPLANE; WANT FOREIGN PATENTS; INVESTIGATE. CALL 1045 MAPLE. 22

FOR SALE—A SNAP; POOL AND BILliard hall with cigar business; low rent with lease. Owner engaged in other business. Bargain at the price; cash only. Inquire 324 SOUTH LOS ANGELES. 24

WANTED—A YOUNG MAN TO TAKE working interest in business with splendid future; manufacturing. $150 required. LOUIS J. McQUADE COMPANY, 204 E. 9th st., Los Angeles.

FOR SALE—SMALL HARDWARE STORE; invoice $1500; fine location; vacant buildings or other hardware store in district; no agents. Address E, box 142, TIMES OFFICE. 23

WANTED—$3000 FOR GILT-EDGE INVESTment, proposition financed by large Eastern trust company. Believe me I mean it, will go quick. E. C. EMERY, 224 Laughlin Bldg. 22

FOR SALE—PRINTING AND RUBBERstamp business at a bargain; invoice $4500; will sell quick at $2500; good income; sickness must sell. Address E, box 198, TIMES OFFICE. x22

STOP WORKING FOR THAT SALARY AND make something out of yourself; $1000 to $5000 a year; no vending. Write immediately. EVERETT DUFOUR & CO., Washington, D. C. x22

FOR SALE—HARNESS AND IMPLEMENT business in near-by town, including corner building and lot; largest business of its kind in valley; all for $5000. Owner going East. Address E, box 28, TIMES OFFICE. x23

WE HAVE AN EXCELLENT PROPOSITION for saloon man. It will take $5000 to handle. Have a talk with us at office, 400 UNION TRUST BLDG., 4th and Spring. Bernhard Bros.

BARGAINS. RESTAURANT $175; 3 CHAIR barber shop with 2 baths, $200; grocery store, $1300; ½ acre farm, close to town, $500. SMITH & MARTIN, 536 S. Spring st. 22

DO YOU WANT A GOOD GROCERY BUSIness? All cash, good location, must have no exchange; no agents; must get out; a big bargain for you. Address C, box 217, TIMES BRANCH OFFICE. 22

WANTED—RESIDENT SALESMEN; SALary, $100 to $150 a month. Must have $500 to $2000 investment. Stock in company. Give references. Address T. E. COMPANY, 54 E. 6th st., Chicago.

PROFITABLE INVESTMENT OPENINGS wanted. Capital in large or small blocks, for stocks, bonds or business opportunities. Address first in instance, ATTORNEY, box 645, Bridgeport, Ct. 22

WHOLESALE FRUIT BUSINESS, WELL worked up, on good paying basis, want to sell; going to the desert; no reasonable offer refused. Call 28 to 32, STALL 62, Los Angeles Market. 22

FOR SALE—2 BRICK YARDS IN NEVADA; opportunity for couple of brickmakers with some means; sickness cause of selling. For information address BOX 421, Ocean Park. x30

RESTAURANTS FOR SALE—CAFES CAFEterias and restaurants. I have the finest list and largest information of restaurants in city. Call and get my list.
TUCKER & MARKS, 13 East 2nd st. 22

A MAN WITH GOOD BUSINESS REPUtation and some cash, can get ¼ interest in an old paying business with services. If not a good paying business of investigation paid for. Address F, box 197, TIMES OFFICE. 22

FOR SALE—$400; SHEET METAL BUSIness; located in business center, this city; long lease if desired; business established 10 years; owner retiring; investigate this bargain. Address F, box 215, TIMES OFFICE. 22

FOR SALE—GOOD PAYING BUTCHER AND gas route. 1200 E. VERNON AVE. 22

BUSINESS CHANCES—
For Sale.

IF YOU WISH TO BE ACTIVELY ENGAGED in control of excellent business, now paying $5000 monthly salary and unusual interest, and can handle $50,000 investment, communicate with C. box 228, TIMES BRANCH OFFICE. x25

FOR SALE—RARE BUSINESS OPENING; manufacturing blue prints and maps; no experience necessary, as remaining partner thoroughly experienced; exceptionally fine business, elegant machinery; sell half interest $1500; buy PHOENIX, 242 Grant Bldg. x24

LADY WANTS ANOTHER LADY AS partner, Confectionery and bakery, near school; doing fine business, more than one can do. Proposition good one; investment $500. Investigate. Address G, box 11, TIMES OFFICE. 22

WANTED—PARTY WITH $5000 TO BUY controlling interest in corporation, so can dictate terms of operation; article ready for market; about 15 days. SNAP. 229 GRUNER BLDG. x26

WANTED—IF YOU HAVE $500 TO $10,000 TO invest in a sure and safe land enterprise with big profits, write me; I am forming a corporation, by which to promote the deal. Address W., POSTOFFICE BOX 797, city. 22

SOME CASH AND GOOD SECURITY WILL handle established manufacturing business. Profits up to $50 per month. Want one in 15 stands. $5000. If have experience can show you. Address G, box 125, TIMES OFFICE. 22

CAN FURNISH NAME OF PRINCIPAL with professional men in Chicago for reference or advertising; 5 cents per name. H. F. C., 322 H. W. HELLMAN BLDG. 22

MY BOOK, "BUILDING A BUSINESS," tells how mail order agency business can be started with capital of $10 to $200, and make several thousand dollars annually. It's free. ROBERT HICKS, St. Louis, Mo. 22

GROCERY $2000, RARE OPPORTUNITY, choice location, business established, all cash trade, an delivery. Will take part in real estate. H. L. MILLER & CO., 611 West 7th. x28

FOR SALE—BEST PAYING WEEKLY newspaper in Southern California. Requires $7500. Do not answer unless you have the the money and mean business. Address F, box 199, TIMES OFFICE. x22

$400 WITH SERVICES BUYS HALF INterest old established business, netting $200 to $300 monthly; open books; 1218, Broadstreet's reference. Want sober honest man. 502 SOUTH MAIN, room 21. 22

FOR SALE—OWING TO FAILING HEALTH, must sacrifice my restaurant and bakery shop; doing a paying business; $375 will buy it if taken immediately. 2021 S. VERMONT AVE. 22

WANTED—PARTY WITH $2000 TO FINANCE NEW AEROPLANE; HAVE BASIC PATENT ON AUTOMATIC STABILITY; HAVE WORKING MODEL; INVESTIGATE. FOR APPOINTMENT, CALL 1045 MAPLE. 22

FOR SALE—50-ROOM, NEWLY FURnished hotel in live country town; clearing $600; could have 100 and clear $1000 month; long, cheap lease. Bargain at $4000. F. SNOVER, 105 S. Broadway. 22

FOR SALE—OR EXCHANGE—BELOW CASH value; nice, new grocery store, southwest; cheap rent, including 2 living rooms. Will invoice $800. Will take less. Telephone owner, WEST 6134. 22

A SMALL AMOUNT OF MONEY AND A piece of property will buy into an established business that is paying. Call for particulars. WILLIAMS LAND & LOAN CO. x22

FOR SALE — GOOD LAUNDRY ROUTE with first class wagon and horses; reason for selling. See me at 543 S. FLOWER any evening except Sunday or Wednesday. 22

FOR SALE—POOLROOM, 4 TABLES, STOCK of cigars, tobacco, everything complete with gas plant; income $200 per month and over; rent $35. Very cheap. Apply 715 WALL ST. 22

FOR SALE — IF YOU WANT A NICE, clean, little refreshment stand, ice cream, cold drinks, and light groceries, about $200, 4 good rooms upstairs, elegant location, see MR. KEELING, 5901 Moneta ave. 22

NEED RESTAURANT FACILITIES, HUNTington Beach, during Old Settlers' Encampment, beginning August 24; have fine location, including ranges, tables; rent reasonable; see HANSBROUGH, Huntington Beach. 22

FOR LEASE—SPACE IN HIGH CLASS LADIES' STORE; CORSETS AND LINGERIE; SPLENDID PROPOSITION FOR RIGHT PARTY. COHEN & NORTON, 310 S. BROADWAY. 22

$1,500 IN GOOD REAL ESTATE WILL buy established business that will pay 70% over first month. Might assume. E. C. C., 507 GRANT BLDG., 4th and Broadway. A3454, Main 4176. 22

HALF INTEREST IN ONE O

SHIPP...
PORT LOS ANGELES.
ARRIVED—SATURD...
Steamer Wm. H. ...
from Eureka.
Steamer Willips, Capt. ...
Gero.
Schooner Ocoma, Capt. ...
Bay.
Schooner Zampa, Capt. ...
Harbor.
SAILED—SATURDA...
Steamer Despatch, Capt. ...
ington.
Steamer Marshfield, ...
Hardy Creek.
Steamer Coronado, Capt. ...
Grey's Harbor, via San ...
Steamer Ludlow, Capt. ...
Harbor.
Steamer Santa Rosa, ...
San Diego.
Steamer John A. ...
ports.
Steamer Yellowstone, ...
land.
TO SAIL—SUNDAY.
Steamer Whittier, ...
Steamer Santa Rosa, ...
San Francisco, via Re...
IN PORT.
Dredger Land Reclam...
Dredger Pacific, Capt. ...
Dredger Golden Gate, ...
U. S. Dredger San Pe...
Steamer Columbia, Capt. ...
Steamer Hermosa, Capt. ...
Steamer Hueneme, Capt. ...
Steamer Fairhaven, Capt. ...
Steamer Despatch, Capt. ...
Steamer Gray's Harbor, ...
Steamer Whittier, Capt. ...
Steamer Santa Rosa, ...
Steamer Bonita, Capt. ...
Steamer Eureka, Capt. ...
Steamer Fellows, Capt. ...
Steamer Wm. H. ...
wharf.
Steamer Willips, S. P. ...
Schooner Omega, S. P. ...
Schooner Zampa, S. P. ...
ON WAY TO ...
Schooner El Dorado, ...
Steamer W. H. Kruger, ...
Steamer George W. Elder, ...
Steamer Shasta, from ...
Steamer Bonita, from ...
Steamer Fair Oaks, from ...
Steamer Fellows, from ...
Steamer Admiral Evans, ...
Steamer Wellington, from ...
Steamer Santa Rosa, ...
Bay.
Steamer Doris, from ...
Steamer Stanley, from ...
Bay.
Steamer Thos. L. Wand, ...
Steamer Yosemite, from ...
Schooner Fearless, from ...
Schooner Ocoma, from ...
Steamer Hueneme, from ...
COMING FROM ...
British ship Manx King, ...
Italian steamer Caterina, ...
German steamer Arcadia, ...
Tide Table for ...
Sunday, Aug. 23.....
Monday, " 24.....
Tuesday, " 25.....
Wednesday, " 26.....
Thursday, " 27.....
Friday, " 28.....
Saturday, " 29.....
Sunday, " 30.....
Port Ru...
Lumber receipts today ...
the steamer William ...
from the steamer Wa...
the schooner Zampa; ...
schooner Omega.
The steamer Corona ...
in ballast, the steamer ...
in ballast, sailed today ...
Pedro for this port, ...
Redondo sailed for ...
Diego, and the schoo...
Harbor for orders. The ...
port for several weeks ...
The steamer Despatch ...
load with a consignment ...
city Lumber Company.
The steamer Arcata ...
Harter, are due today ...
passengers. The ...
from Portland, and the ...
from Fort Bragg ...
with freight and ...
The Pacific Coast ...
sailed late last night ...
Redondo and Santa ...
ARRIVED—SATUR...
No arrivals today.
SAILED—SATUR...
No departures today.
IN PORT SATUR...
Tug Redondo, Pier ...
Schooner Balboa, at ...
SCHEDULE OF ARRI...
TURE OF PASSE...
SUNDAY, Aug. 23—...
from San Diego, via ...
for San Francisco, via ...
TUESDAY, Aug. ...
from Seattle, via San ...
for San Diego.
THURSDAY, Aug. ...
from San Diego, via San ...
SUNDAY, Aug. ...
from San Diego, via San ...
FRIDAY, Aug. ...
from San Francisco, via ...
voyage for San Diego.
SUNDAY, Aug. ...
from San Diego, via San ...
San Francisco, via San ...
TUESDAY, Aug. ...
from Seattle, via San ...
for San Diego, via San ...
SAILING FOR ...
British steamer Cardiff, ...
Japan.
Schooner Mahukona, for ...
Schooner Bonding, for ...
Steamer Santa Rosa, for ...
Schooner Azalea, for ...
LOADING FOR ...
Steamer Quinault, for ...
Schooner Elma, for ...
Steamer George W. ...
Schooner W. H. ...
Islands.
Steamer Brooklyn, for ...
Movement of the ...
Sloops Ina, Marion ...
Helbertha sailed for ...
returned with 300 ...
Los Angeles and ...
The steamer Santa ...
Sunday from San Pedro ...
of lumber for the ...
and twenty-five passe...
SAN FRANCISCO, ...
Hercules, from San ...
and Raymond, from San ...
Sailed: Steamers Al...
L. Wand, James S. ...
Yosemite, for San Pedro ...
for Hilo.
OLD-TIME BAN...
Negro Business Le...
Northerners Do...
Colored ...
[ASSOCIATED PRESS ...
LOUISVILLE (Ky.), ...
old-time southern ...
black face is the ...
sight in southern ...
lauded at the final ...
nual convention of ...
ness League today. ...
J. E. Bush, dele...
Rock, Ark., in his ...
much favorable ...
said:
"The attempt of ...
men to work the ...
servant girl or ...
ways ended in ...
because of their ...
other.
"It may not be ...
ertheless, it is a ...
ern housewife ...
her servant force ...
funeral was on at ...
or a circus was ...
ern white man ...
theory that the ...
mouth the more ...
Southern white man ...
is giving him ...
he is slighted."

ARCHITECTURE.

...LDING'S ...VARIATIONS.

...sions of Constructive ...rt in Los Angeles.

...Surpass Those of Any ...her American City.

...Entertainment by the ...Local Architects.

BY RUBY ARCHER.

...eral characteristics of Los ...peal to the traveler. They ...picturesque, with a tang ...power. A panoramic view of ...city, including its suburban ...pursuits a location surpass... ...even Genoa, Naples or New ...landscape outlook from a ...roof garden gives an idea ...mental invitation afforded by ...stretch of ocean front, two ...a reach of level moor and ...ascending tracts, to the ...settled heart of the city, and ...into the San Fernando Val... ...toward, the San Gabriel Valley ...outward, widening towards the ...and encompassed by the ...ranges of the Sierras. This is ...opportunity for a great ...land in the world.

...these magnificent contours ...mixed valley and mountains ...the hospitality of a perfect ...climate, exhilarating and ...the idealism of all sun-dow... ...as architecture and civili... ...harmony are logical."

...has noticed that many ten... ...those of the more opulent ...Old European cities, vivified ...modern and improved with ...effective knowledge. The peo... ...building because and as they ...out to, rather than in con... ...fixed habits based on the ...against the harshness of the ...bestows a quality of buoyant ...borrowed all inherited or ...canons of taste and require...

...down East where I ...looks like this," said a Los ...Angeles, touching the tips ...together in gable form, ...sharp enough to cut a ...two. ...like New York or Phil... ...laughed a jolly business ...Times either. Houses in ...look as if they'd been ...a bullet mold—I've got... ...my own room in the wrong ...and again—sober, too." ...is possible to walk or ride ...through the streets of Los ...and be constantly surprised ...by the thousand and ...some of the most de... ...distinguishable are re... ...frog-faced in France, ...Italy and England. To ...elements are treated in ...entire way, so that some of ...are a bit confused. But ...is going in the direction ...the trivial and useless ...cut-down ideas to

SUPPLEMENTAL.

...critical feeling can be ...however, in a bold, definite ...of a large and generous ...supplemental effect is se... ...memorable, distinctive. ...is especially enjoyed ...of a public type. The new ...building, on Sixth and ...admirable example of ...combined with mod... ...The facade shown in the ...bold, thoughtful, harmoni... ...great columns, rising ...glowing whiteness above ...gray granite, remain in the ...simple and strong. This ...saved many troublesome

...difficulties in using an ...for large business build... ...the limited lighting of ...a massive form is ...windows, the inmates ...working at a disad... ...this arrangement ob... ...made by the bold device ...fluted, ...ragged columns and ...the latter being treat... ...effect is satisfying and worthy of ...study. Illustrating by some of their ...cottages, the pillared piazza here ...sketched is one of the kind always ...filled with restful shadows. In this ...instance, the projecting second story ...and the dormer, with corresponding ...extension of gable, give old-world ...grace.

When a man builds for himself, he ...is not so much inclined to follow prece... ...dent as to embody a certain feeling ...he has for a home. Mr. Munsell con... ...ceived this for his own special pleas... ...ure. One might say it has a trace ...of the Dutch sentiment, with its sturdy ...compactness, united with an air of ...quaint meditative seclusion. Or is it ...Normandy one thinks of in enjoying ...that subtle curve of roof, where the ...grace of line is given place of honor? ...And the entrance has a most inviting ...air of solid hospitality, needing no ...legend, "Welcome."

Business men like to plan houses. ...They spend some of the most enjoy... ...able evenings of their lives squaring ...out floor plans and moving rooms ...around like chess on a board, until ...they get a result that seems "nothing ...picayuny, and just about right," ...Messrs. Martin and Rockwell are of ...this inventive turn, and have greatly ...added to the number of pleasant house ...ideals in Los Angeles. A. W. Boggs ...assisted them with the architectural ...part of the handsome residence, whose ...end gable, terrace and detail of porch ...appear in the drawing.

The old-English feature is much ad... ...mired, as evidenced in the half-tim... ...bered effects, projecting eaves and ...gables; while the massive brick col... ...umns and great open terrace are gen... ...erously suggestive of strength and en... ...during excellence. The interior is one ...of the most delightfully comfortable ...ones that could be surmised. The ...large living-room, which is one of ...California's best characteristics, re... ...joices is heavily-beamed ceiling and ...large fireplace. The dining-room is ...remarkable for its perfectly-appointed ...woodwork, great panels of perfect oak, ...and a large buffet over which extends ...a window of richly-set art-glass in ...warm colors and decorative forms. ...The interior colorings throughout the ...house are well harmonized, and many ...novelties in such humble blessings as ...closets, cupboards, presses and shelves, ...afford promise of little comforts as ...well as large.

One of the "new ones" is a sumptu... ...ous sort of bungalow at Mt. Wash... ...ington, overlooking all Los Angeles. ...It is being built for H. W. Ayres, and ...has a magnificent outlook as well as ...admirable construction. The massive-...ly-rustic effect is home-like, and makes ...one rejoice in merely beholding the ...entrance. This has a capacious porch ...and outdoor reception-room, where, in... ...deed, a whole tea party could be ac... ...commodated on the ample brick balus... ...trades.

The great chimney is of a granite-...faced clinker brick on the exterior— ...the glazing forming a component part ...of the brick. The green roof in dull ...tint harmonizes kindly with the nat... ...ural browns of the walls.

This chimney, as it appears inside ...the living-room, is a most comfort... ...suggesting affair of "blue brick," built ...fully twelve feet wide, and reaching ...to the ceiling, with an arch about five ...feet long, capable of receiving half a ...dozen big eucalyptus logs.

In the rear, forming the second story ...over the declivity of the hillside, and ...backed and flanked by the rooms of ...the first floor, is a twenty-five-foot ...court laid in cement, with a fountain ...in the center. Above this breezy room ...is another, yet more airy, a pergola ...sleeping apartment, where one might ...dream, surely, of enchanting things— ...listening to the music of the water ...and gazing last at the stars.

Following one of the most inviting ...of drives from the center of Los An... ...geles past Eastlake Park and along the ...old El Monte road, at the corner of ...Fair Oaks avenue, one arrives at a ...charming architectural caprice — a ...Japanese villa, which, like a waft of ...the Orient, might have been borne ...over on the magic rug. It is more ex... ...otic than a lotus flower, and radiates ...the mystic strangeness of the Far ...East. Elements Asiatic are in the com... ...position—both Japanese and Chinese— ...and it includes the most decorative ...lines that the architects, Messrs. He... ...bert and Lourdou, could discover in ...all the products of these rich old civ... ...ilizations. These elements, taken ...singly, were doubtless created thous... ...ands of years ago, and, as a conscious ...expression of art, still exist in these ...countries and are most absorbing sub... ...jects for study.

The lines of this villa are to the ...western taste most agreeably odd, ...with a spicy and curious interest. ...Crisply curve the many-pointed eaves. ...The decorations are both beautiful ...and grotesque. All about the cluster... ...ing balconies are pillars surmounted ...with lion-head capitals. The approach ...to the house presented in the illustra... ...tion is one of fairy-like beauty, espe... ...cially at night, when the illuminations ...of the interior make the whole struc... ...ture appear like a phantasy in white ...alabaster. So fraught with meaning ...and loveliness is every curve of the ...villa, that the owners, Mr. and Mrs. ...I. H. Johnson, have avowed their in... ...tention of never permitting a vine to ...touch and obscure the delicate con... ...tours.

The opportunities for landscape gar... ...dening are most invitin- all through ...this section of the San Gabriel Valley, ...where gentle hills and wide plateaus ...offer vantage points for suburban ...homes. The inventive powers of the ...architects will be more and more in ...demand, as the exigencies of chosen lo... ...cations call for correspondence in the ...structural styles. Among the men who ...especially please with happy combi... ...nations of usefulness and art is Fer... ...nand Parmentier, a group of whose ...inventions will close the present ar... ...ticle. He modestly terms them "of no ...recognized style" and the beholder is ...not ungrateful for their winning origi... ...nality.

The broad, strong, low effects are ...always adapted to country houses; ...and the many innovations in the con... ...veniences given to these homes make ...them as comfortable as could be de... ...manded by the most ease-loving. ...When from such an interior one looks ...out through doors that are a multi... ...tude of tiny frames for bits of grove ...and hill, and then wanders out upon ...a terrace-porch with square sup... ...ures and pillared nooks, as if ...a play, the house makes a strong ...peal to the esthetic nature. The ...slanting boldly down to the stone ...treases, is constructed of split st... ...blocked at the lower ends with ...zontal strips. The accent, it wit... ...seen, emphasizes the horizontal ...elements.

The suave and philosophic roo... ...which descends in free and ...grace around the above simple ...ney, curving over the porticoed ...trance, and coolly protecting the ...dows, is a typical feature of the ...fornia bungalow. In this respe... ...pays tribute to the Indian proto... ...whose extending shadow was a ...come coolness around the living-r... ...in long, sunny days. This hous... ...concrete, with its accentuated ...of massive squareness, makes a s... ...contrast with the pleasure garden ...court, whose gateway is sketche... ...the wall at the side.

Where an ornamental constru... ...of plaster is admired, nothing cou... ...more romantic than this follo... ...group of buttress, arch and clo... ...like entrance passage. It affords ...portunity for impressive vau... ...plastered ceiling and eaves, and ...designs. This interesting deta... ...taken from the residence of Mrs. ...main Pellimes on West Seventh ...near the Country Club. The ro... ...red, and the walls of soft gray.

There is something that is de... ...human about these low-eaved co... ...forms. Now this one, with its p... ...tive, heavy piers, plastered eaves ...gables, and open timber work, rem... ...ly suggestive of a Norman ma... ...house, and its softened roof, shin... ...to look like thatch—the little bo... ...window snugly neighbored by ...rough-stone chimney—what ...chords are stirred as the tra... ...pauses before so beautifully symb... ...a home.

FREEDOM OF ART IN BUILDING IN LOS ANGELES SEEN IN BLOCKS AND HOMES



Architects' contributions to the beauty of Los Angeles.

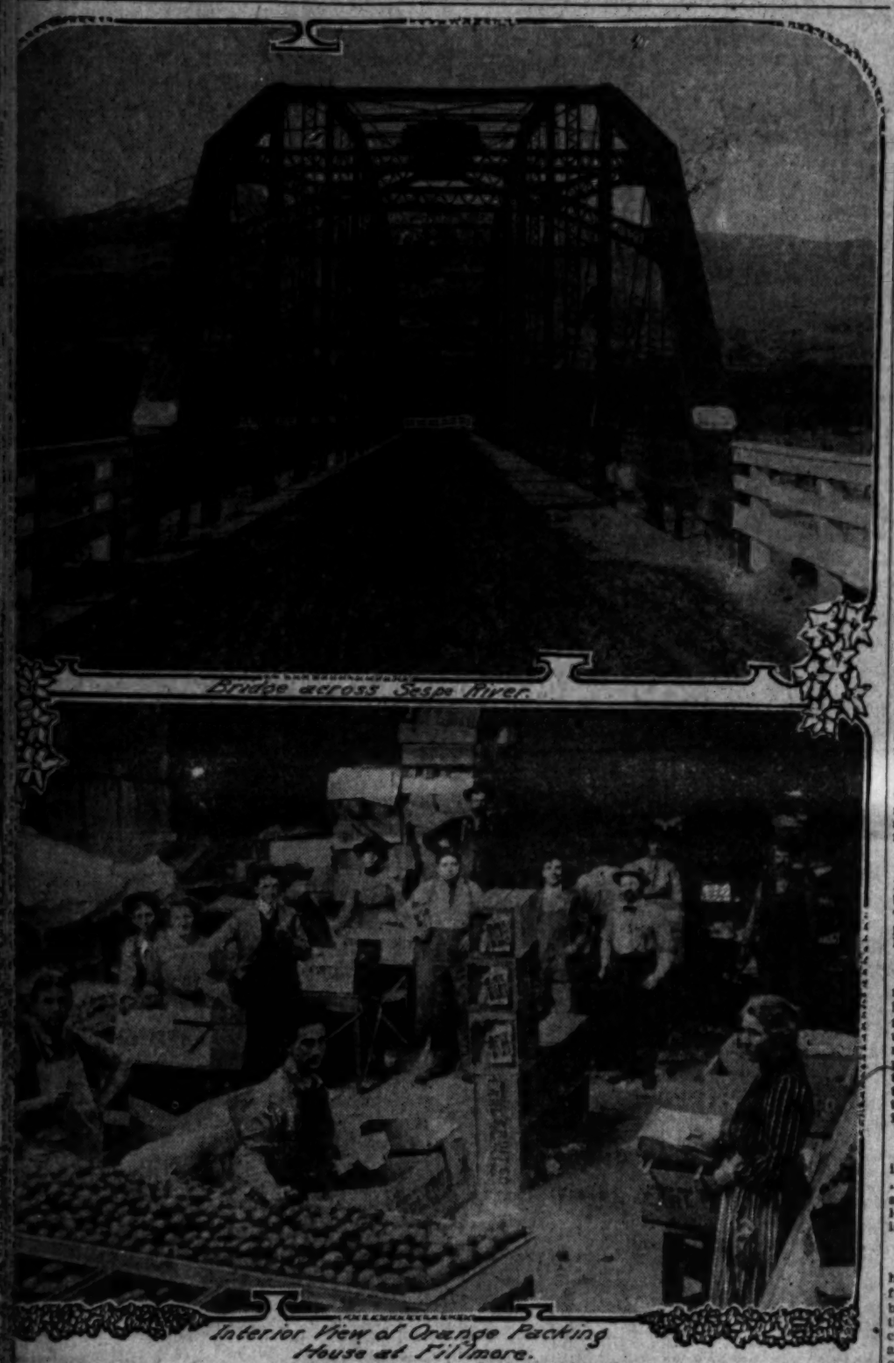
A COMING CITY.

WHAT FILLMORE MAY WANT FILLMORE USUALLY GETS.

Highest Grade Petroleum, With Paraffine Base, Lately Discovered—Gypsum, Paint Rock, Brown Sandstone Are All Awaiting Capital for Development. Shall Fillmore Become an Incorporated City?

BY E. C. PENTLAND.

FILLMORE is located on the Sauzus branch of the Southern Pacific Railroad, fifty-five miles northerly from Los Angeles. Not being an incorporated city, at present, and having no boundaries, it is difficult to determine the number of inhabitants. It is safe to say there are 4 Fillmore is fortunate in having energetic and progressive residents, and the town is moving right ahead. Eight school districts have united with Fillmore and the result will be a $40,000 High School. A $10,000 grammar school is to be built also. The need of a bridge across the Santa Clara River was apparent, and it was the work of the "boosters" of Fillmore that has secured the bridge across the river.



Bridge across Sespe River.

Interior View of Orange Packing House at Fillmore.

In the advancing community of Fillmore.

a first-class commercial hotel. The residents are ambitious to see the town advance as rapidly as possible and the condition of the main street is not to their liking. But what is there to do? There are those who say the town should not be incorporated at the present time. And yet incorporation seems to be the only permanent solution of the problem.

A majority of the residents of Fillmore, and the farmers near by, are interested in having their town just as up-to-date as any, of its size, in California. Those who will be largely instrumental in helping to push Fillmore to the front are F. L. Fairbanks, W. G. Leopold, W. W. Tighe, Richard Stephens O. J. Stowe, George N. King, W. E. Foster, F. W Atkinson, R. A. Frelin, Ira L. Hinckley, J. W. Baldeschwieler, J. P. Hinckley, George Phillips, T. E. Robinson, W. F. Rood, W. E. McCampbell, F. L. Carr, J. B. Taylor, J. N. Bowie, William Froehlich, D. H. Bartels, William Shiells, R. J. Ealy, T. E. Arundell, R. E. Stuart, C. L. Baldeschwieler, James Walker, F. A. Stroud, E. L. Booth, William Moore, J. Barnes, Robert J. Batty, S. G. Baldeschwieler, D. Snodgrass, Gus Hasuptle, E. R. Wileman, D. C. Love, H. E. Peyton, R. A. Holley, E. A. Case, E. B. Turner, E. D. Goodenough, S. E. Wyman, G. E. Webb, John Hughes, J. H. Udall, Herbert Mills.

FILLMORE IS GROWING.

During the past two years the growth of Fillmore has been more rapid and greater than for the ten years previous. As an illustration, in one addition to the townsite, on the south side, which was laid out only about eighteen months ago, nearly every one of the two hundred lots have been sold at prices starting at $50 each and now $200 each, and more than twenty-five dwellings have been built and more are projected. The following is a partial list of the improvements completed during the past year or now under way: C. W. Tighe, brick store building, $8000; addition to packing-house of California Citrus Union, $2000; addition to packing-house of Sparr Packing Company, $2000; addition to packing-house of Fillmore Citrus Fruit Association, $2000; E. McElhaney, store, $1500; E. L. Booth, store, $2000; Wilcox sisters, store building, $2000; B. Thorpe, cement plant and lumber yards, $1000; E. B. Turner, lodging-house, $2500; county bridge across the Santa Clara River, $50,000; B. F. Deardorff, residence, $4000; Mrs. Young, residence, $1500; William Froehlich residence, $1500; O. W. Welch, residence, $2000; Ed Young, residence, $1500; Presbyterian parsonage, $2000; F. L. Carr, residence, $2500; F. L. Booth, residence, $2500 J. W. Arthur, residence, $2500; A. Ward, residence, $2500; Mrs. Baum, residence, $1500; P. Burns, residence, $750; V. Cunningham, residence, $1500; Ed Ortega, residence, $1000; Mrs. Edwards, residence, $1500; J. Grimes, improvements and three residences, $6000; A. C. Wilcox, two residences, $2000; J. W. Hulsey, residence, $1000; Mrs. C. C. Halderson, residence, $1600; W. P. Husbard, two residences, $1200; improvements to water system, $20,000. This makes a total of nearly $170,000.

Richard Stephens is intending to soon erect a concrete store building to cost about $8000. A new grammer school building is to be erected to cost $10,000, and a high school building costing $35,000. The site of the high school is a tract of eleven acres, and here will be baseball grounds and a public playground, as well as grounds for a park. The coming year promises to be an active one in Fillmore. A brick garage 22x40 feet is to be built for F. A. Stroud. G. N. King has contracted for a $2000 residence.

THE OIL FIELDS.

The old fields tributary to Fillmore consist of the "Sespe" and "Hopper Creek" to the north, the "Bardsdale" and "Torrey" to the south. The Sespe district, which is just being developed, is producing in the deep wells a very high grade of oil. In one of these wells, which produces 150 barrels a day, the oil has a paraffine base, being the only well on the Coast producing a crude oil that will run 65 per cent. in gasoline. Across the Santa Clara River is the Bardsdale oil district, where the wells are from 800 to 1000 feet deep. The Torrey district, in the same direction, about four miles east of the Bardsdale, has twenty-five or thirty wells producing 17 gravity oil. The Hopper Creek district joins on to the east of the Sespe, and, being a new district, the deep-well idea, which has proven so successful, will be carried out. The value of the product of the seventy or more producing wells in the four districts near Fillomre will aggregate about $150,000 a year. The number of new wells now being drilled, and old ones being made deeper, is about twenty-five, at an average cost of $10,000 each. The area of what is called "proven" territory, but not yet having been drilled, is very large, not less than 50,000 acres. These oil lands are located from three to twelve miles from Fillmore, and are being more rapidly developed now than ever before, on account of being more accessible. A movement is now on foot to build a six-inch pipe line to bring in the oil from the most distant wells to the railroad at Fillmore, and there be shipped either by rail or by pipe line to the seaboard. There are two small pipe lines already installed, one from the White Star Oil Company, and the other from the Brownstone Oil and Refining Company. The greatest activity now is in the Sespe field, about ten miles north of Fillmore, where this high gravity oil has been struck, which is worth about $1.50 a barrel at the well. This oil is being shipped in tank cars to the refinery in Los Angeles. In this Sespe district the White Star Oil Company, which has five producing wells, is preparing to spend $20,000 in deeping the wells for higher grade oil and a greater production. The present greatest production of any one well is 150 barrels a day. The Cosmopolitan Oil Company is deepening a well to 1500 feet, which has been producing forty-five barrels, expecting a production of 150 barrels in the lower sands. This same company has already started, on the Udall lease, to drill one of the deepest wells in this territory, at a cost of from $10,000 to $15,000. The Producers' Oil Company, composed of Michigan people, is drilling on Doe Flats a deep well for high-grade oil. The Big Sespe Company is cleaning out its five wells, and will be the ones who will put in the new pipe line a distance of twelve miles, costing about $100,000. The Brownstone Oil Company, with four producing wells, is drilling on their No. 5, now down about 800 feet, and expects to finish at 2000 feet. On Los Angeles Flats a new company is putting down a well, the chances being that they will get plenty of oil, as it is in the proven territory.

The Bardsdale Oil Company, with five producing wells, is deepening the old wells and sinking a new one, intending to go down 1500 feet.

In the Hopper district the Harris Oil Company is drilling a deep well for high-grade oil.

The pumping of heavy oil in these districts has been going on steadily for the past twenty years, with no indication of exhausting the supply. The higher grades were only discovered about two years ago, by going down into the lower sands. This discovery has given a great impetus to the development work, although the cost of drilling a deep well is much more than the old ones, but the production is larger and the oil sells for about three times the price. "As an example," said Mr. Stowe, "some of these wells, which produced forty barrels a day of 26 gravity oil, worth $1 a barrel, after being deepened 1000 feet, secured 150 barrels a day of 36 gravity oil, worth $1.50 a barrel. The monthly income of the first mentioned well was about $1200, while the deepened well brings an income of $6750 a month. The additional cost of the deeper well was probably $2000, yet the additional income per month is $5250. With the increase in the production of high grade oil there will surely be a refinery located at Fillmore."

IMMENSE GYPSUM DEPOSIT.

About five miles south of Fillmore is one of the largest gypsum deposits of any place in California, so I was told. It is entirely undeveloped. "I rode over it on horseback," said my informant, "and the horse's hoofs brought forth a hollow sound, as though there might be caves beneath. This gypsum is of value for a fertilizer and also for what is called Alpine plaster. Now that we are to have a bridge across the Santa Clara River it will be possible to haul this gypsum to the railroad and supply whatever the demand there may be. Adjoining this deposit is one of red and white paint rock, which has been tested and has a commercial value. It is there in almost unlimited quantities. If persons who are familiar with these minerals should open up the deposits they would give employment to men, who would in turn benefit the trade of the local merchants of Fillmore."

BROWN SANDSTONE QUARRIES.

About seven miles up the Sespe River is a brown sandstone quarry, the rock being very hard, of its kind, and as a building stone presents a fine appearance. It has been used in the construction of several buildings in Los Angeles, and the local bank here in Fillmore is partially built of it. Water power for developing electric power can be had from the Sespe River, and a branch railroad could be built the seven miles from Fillmore, so that it could be quarried cheaply. There is the opportunity for the development of a fine business, which would give employment to a large number of men, and add to the commercial activity of Fillmore.

PRODUCTIONS OF FILLMORE.

The principal productions of Fillmore are 400 carloads of oranges, valued at $250,000; 200 carloads of lemons, valued at $240,000; walnuts valued at $20,000; apricots, valued at $35,000; beans, valued at $65,000; hay, valued at $10,000; honey, valued at $20,000, and other products of less value, the total being about $850,000, to which add the value of the oil fields, productive of $150,000, makes a grand total of over $1,000,000. Fillmore is located about fifteen miles west of the Los Angeles county line.

MORE MAILS NEEDED.

Although Fillmore has two trains each day in the morning and the same in the afternoon, there is only the one mail from Los Angeles in the morning, and none in the afternoon. It would seem that this might be remedied if the proper efforts were to be made.

CEMENT DEPOSIT.

About three miles from Fillmore there is a large deposit of cement rock, and this might be the supply of a local cement plant. Oil for cheap fuel is close at hand.

SULPHUR SPRINGS.

About thirty miles up the Sespe River is said to be one of the largest hot sulphur springs in this section. The water is so warm that it is impossible to bathe in it until cooled, it could be made a popular resort.

BORAX DEPOSIT.

One of the sources of supply of the noted "Twenty-team borax" is on the head waters of the Sespe River, about fifty miles from Fillmore. A railroad up the Sespe would bring this to Fillmore for shipment. There are at present three companies working there, but the product is sent out to the railroad on the Mohave desert by team. A part of the supplies are sent in from Fillmore.

HUNTING AND FISHING.

About 30,000 trout have been planted in the Sespe River, from the government hatchery at Sisson, and they are thriving. Trout twenty inches in length have often been caught. There is also good hunting in the mountains.

HOTEL WANTED.

The Board of Trade, I understand, has a standing offer of a hotel site free to the person who will erect a brick building for a hotel of about thirty rooms, and will conduct a first-class hotel. There are rooming-houses and restaurants in Fillmore, but no commercial hotel on the American plan. The town is growing and there is an opening for the right person to make a success of this enterprise.

PLENTY OF WATER.

The water supply of Fillmore is abundant and cheap, being owned by the farmers adjacent to Fillmore and going with the land. It is taken out of Sespe River, about seven miles above the town, and is brought a part of the way in open ditches and then in steel pipes, the pipe line crossing the river on a suspension bridge which cost several thousand dollars. This water supply is more than sufficient for the present needs of the land in the vicinity of Fillmore. There is also available quite a water power which could be developed.

GETTING ON IN THE WORLD.

W. E. Foster, secretary of the local Board of Trade, is a painter by occupation. He bought eleven acres of land near Fillmore and intended to set it out to oranges. He did not have capital enough to buy his orange trees so grew them himself. He now has enough trees budded for his land and will sell this year $1600 worth of young trees. He is developing his orange grove from his earnings as a painter, and making money besides. Mr. Foster also makes a specialty of breeding chickens and Parlor Tumbler pigeons. From the latter he has received silver cups and very many premiums in exhibits he has made. These pigeons cannot fly, but turn over backwards when placed on the ground. He has been working on the perfection of his breeds for more than twenty-five years.

THE LABOR QUESTION.

A gentleman who is in touch with the labor situation in Fillmore told me that if they could secure white help they would gladly pay better wages than they are paying the Japanese. They pay a Jap $1.75 a day, and for the same grade of work would pay a white man $2. "If desirable men with families will come to Fillmore we will give them an option to purchase a lot, will put up a tent house for them and their family, and they can occupy it a whole year and make the first payment at the end of the year. The women and children can work in the packing houses, and help earn the cost of the home. We want white people to do all our work."

OPPORTUNITY FOR RAILROAD.

A branch line of railroad, from the Southern Pacific at Fillmore, would follow up the Sespe River for a distance of seven miles and reach the brown sandstone quarries. A few miles further up and there are forests of pine timber, which at present are entirely inaccessible, and this would furnish a valuable freight for a railroad. About thirty miles above Fillmore, still on the same route, are hot sulphur springs. These could be made the site of a resort. Still further up are deposits of borax, which could be brought out by rail. If this road were continued far enough it would reach the San Joaquin Valley and form a branch line to Bakersfield. There is certainly an opening for the investment of some capital, which would develop a number of now dormant resources of great value. In this same territory are oil lands that will some day be very productive.

HOW TREES GROW.

On the farm of William Shiells, near Fillmore, I was shown eucalyptus trees three years old which are forty feet high and thirty-six inches in circumference at the trunk. These are being grown as a division between two fields, and have had but little attention.

LAND VALUES.

"There is room for at least one hundred families near Fillmore on twenty acres of land each," said W. E. McCampbell. "The prices of land range from $10 an acre for pasture land up to $150 to $500 for fruit and bean lands with a supply of water. The bearing orchards are worth from $700 to $1500 an acre if set to oranges and lemons; $300 to $750 if set to apricots or peaches; $200 to $1000 an acre if set to walnuts, and $100 to $250 if set out to alfalfa. They raise seven crops of alfalfa a year, an aggregate of ten tons to the acre. Mr. Allison, who raises alfalfa and beans near Fillmore, had ninety acres last year, from which his returns were $8000, or half what he paid for the land."

10¾ Acre

Orange Grove

FOR QUICK SALE!

Seven-year-old grove—one of the choicest pieces in the now famous "Glenwood Groves" at Riverside. Has fine full crop now ready to pick. If sold before Thursday noon, crop goes with purchase price—$1200 per acre. Owner resides in East. Telegraphed to make quick sale. MUST have money. Ten minutes from business center of Riverside on electric car line. Best orange grove snap in California today. Will undoubtedly be sold 24 hours after the appearance of this advertisement. Forced sale price is absurdly low. Ask any orange grove dealer. Come in bright and early tomorrow morning and

See S. A. SELOVER With Strong & Dickinson

147 S. Broadway—A2732 Main 1273

THE OIL INDUSTRY.

KENNETT OIL BOOM FIZZLES.

DRIPPINGS OF TANK CAR THE SUPPOSED SEEPAGE.

Drilling Outfit Ordered Before Some One Who Knew Oil Business Told Promoters of Mistake—No Oil Yet Found in North and Lot of Money Has Been Spent.

The oil excitement at Kennett has terminated in ignominious failure, as was forecasted by The Times when the first discovery was reported. It has now developed that the supposed "seepage" was in reality leakage from an oil tank car that had stood for several weeks on the railroad track. The men behind the venture have quit in disgust and the order for an oil boring outfit has been countermanded.

Efforts are being made to interest capitalists in supposed oil wells in the vicinity of Marysville, although it is reasonably safe to believe that generally petroleum exists in the North only in the fertile brains of a few wily promoters. People residing in Southern California should consider the proposition very carefully before yielding up any money to the promoters of such "enterprises," as the chances usually seem to be much in favor of dismal failure. The deep shafts sunk in the gold mines, in many cases running from 2000 to 3500 feet in depth, have never given the slightest sign of oil, while deep explorations with diamond drills in the copper districts have been barren of results so far as oil is concerned.

As a matter of fact no oil has been found worthy of mention north of Coalinga, except the Watsonville-Sargents district. Until recently the American Duchess Oil Company has reported to be getting an insignificant quantity of high-grade at Half Moon Bay, but it was so small as to be forgotten by every one. A lot of money has already been spent in unsuccessful wild cat work without one cent of returns.

Important, If True.

Important, if true, seems to be the opinion of oil men about the report of paraffin oil signs at Kramer, San Bernardino county. So far, nothing of this kind has been found west of Wyoming. As yet, it must be stated that the Kramer well is uncompleted and what is reported of it is based upon analyses of very small samples of liquid and of oil sands taken from it.

Even if there is a paraffin oil is anything approaching commercial quantities in that region, it remains to be seen whether the present hole will get it. If it does, the importance of the strike is very great.

The results have been such as to start two or three other rigs in that region at distances of ten or fifteen miles from the Kramer's site.

At Poso Creek.

T. B. Crawford of New York and associates have leased 34-27-25, in the Poso Creek country, which, if oil is there, is a northern extension of Kern River, several miles beyond the present limits of production. In the boom days W. S. Tevis and H. L. Packard sunk a well in this region, obtaining a good body of oil sand, it is said, but it was not very prolific and the ground was too isolated to work when oil fell in price.

Miller & Sauber of Los Angeles are seeking a lease on 14 in the same township, which is owned by W. G. Lutz, John and H. H. McPhaul, E. W. McCutcheon, Lemuel and Peter Karns, T. W. Peterson and Jason Smith of Bakersfield.

Standard's New Company.

According to a report from Modesto, the Standard Oil Company has filed articles of incorporation of the Pacific Coast Oil Company with the County Clerk at that place. No explanation is given, though it appears a little strange. The Pacific Coast Oil Company was the name of one of the oldest companies in California, and was bought out by the Standard when it first began business in the fields of this State, its property being at Newhall. For several years all the Standard's field work was done under that name, such as the purchase, production and transportation of crude. A few years ago all business was consolidated in the Standard Oil Company of California.

Some time ago there was a vague rumor going the rounds that the Standard was seeking to buy or lease lands in the neighborhood of Modesto. Possibly a separate corporation is formed to do this, owing to the demand of owners for an interest or some other reason.

RAILROADS.

OUTFITS GATHER NEAR DOUGLAS

LINE FROM THAT CITY SOUTH TO BE RUSHED.

"Smelter City" Will Be on Main Line of Southern Pacific Between East and Mexico — Los Angeles Pacific Equipping Cars With Fenders Law Requires.

The Southern Pacific has directed Grant Bros. of this city to move their grading outfits from the construction camps in Tepic, Mex., to Douglas, and the work on the line from the "Smelter City" south into Mexico will be rushed. Whether this is merely temporary, pending the end of the rainy season in Mexico, during which it is impossible to work, or whether the line from Douglas down the Yaqui River to Guaymas, will be completed first, is not known.

The line toward the international border has been graded, rails laid and trains operated from Guaymas north as far as Agua Caliente, and it is asserted that the present large force will be retained on the Courtland-Douglas-Guaymas branch until completion. This will put Douglas on the main line of the Southern Pacific between the East and Mexico.

Fifty carloads of grading outfits, 2000 mules and much material have left Tepic for Douglas. At Kelton cars fitted with bunks and tables for living quarters are being assembled. Fifteen are on the ground, and others are daily expected. The Mexican outfits are expected to reach Courtland this week. Work between that town and Douglas and Douglas and Naco, on the border, will be started at once, according to reports.

The line between Douglas and Courtland has been staked to Kelton, the junction from which the Courtland-Gleason branch, just completed, runs.

Naco and Bisbee will probably be connected within a short time.

From Gleason a line is projected down the valley, south of the one to Kelton, joining the main line at a point near Four Bar ranch.

The road has not been staked into Douglas, but starts from a point about half a mile north of the city, indicating that the exact point of entry has not been determined upon.

New Fenders.

The Los Angeles-Pacific shops are equipping its cars with the style of fender required by the Council. This company has been testing an automatic coupler, the invention of a Los Angeles man, which operates successfully, and may be generally adopted for single cars. It will probably be made in larger size and tried on three and four-car trains.

The Los Angeles-Pacific shops are making street cars for a Phoenix company.

Street Indicator.

The street and station indicator invented by a Los Angeles man, E. L. Kellum, is to be tried by the Pacific Electric on the Long Beach line. This device is electrically or automatically operated by means of a contrivance attached to the forward trucks of cars or engines, that passes over lugs fastened to cross ties on suburban lines and sunk in the street to track level on city lines.

It is designed to hang from the ceiling of the car and has openings on either side to display the street names. The lugs are placed on the near side of crossings, so that [illegible] actually made [illegible] name is shown. [illegible] nicely on a small [illegible] for experimental [illegible]

The indicators [illegible] in Los Angeles [illegible] a belt carrying [illegible]

To Reduce [illegible]

On September 1 [illegible] from Chicago and [illegible] to California will be [illegible] to $7.85 a ton. From [illegible] of $6.50 will remain [illegible]

This will mean a [illegible] sugar-beet factories [illegible] consumers of coke [illegible] this State.

Big Tourist [illegible]

The biggest tourist [illegible] history of Southern [illegible] place this fall and [illegible] E. W. McGee, [illegible] passenger department [illegible] who has just returned [illegible] The greatest interest [illegible] manifested all over [illegible] business conditions [illegible] monied people will [illegible] Southern California [illegible] than ever this winter.

Travel is heavier [illegible] months—both east [illegible] Visitors are returning [illegible] Alaska-Yukon-Pacific [illegible] there is a rush to [illegible] who are escaping [illegible] in the East and Middle [illegible] wave is sending them [illegible] nia.

According to [illegible] ditions could not be [illegible] belts in Colorado, [illegible] Ohio, Illinois and [illegible] farmers are the [illegible] crop movement. [illegible] spurs all over the [illegible] crowded with cars [illegible] grain to the elevators [illegible] sas City and other [illegible]

Potatoes [illegible]

The potato movement [illegible] California and from [illegible] and Monrovia [illegible] About an average of [illegible]

Railroad [illegible]

N. H. Butterfield, [illegible] of the Delaware, [illegible] Western, with headquarters [illegible] Francisco, is in Los [illegible] days.

Edwin Anderson, [illegible] the Baltimore and [illegible] cisco, is in this city.

J. Adams of the [illegible] Coast agent of the [illegible] visitor here.

T. S. Brown, [illegible] agent of the [illegible] a two weeks' vacation [illegible] will also visit [illegible] Waldoboro, Me.

Trade [illegible]

Young men to learn [illegible] machine; a good [illegible] average. The Mergenthaler [illegible] is installing [illegible] of the month. That means [illegible] to be filled at once.

The Los Angeles [illegible] auxiliary plant and [illegible] expert machinist and [illegible] sible for students entering [illegible] either trade during [illegible] in shortest possible [illegible] hours per day; [illegible] MIRROR COMPANY.

$500 H. P. Motor [illegible]

See page 16, Part II, [illegible]

Famous Roosevelt [illegible]

READ Copper Creek [illegible] (Page 2, Part V.) [illegible]

Best [illegible] Building [illegible]

On the Los [illegible]

For [illegible]

$50 Down. [illegible]

Few more [illegible] in.

Going to [illegible]

20 6-Room [illegible] Bungalows

To sell for [illegible] $3250 value [illegible] month.

Full information [illegible] Certhy in [illegible] Avenue and [illegible]

P. Naissen Piano Free. [illegible] Part II, and get busy with the Ralphfainess in an official order. [illegible]

/4 Acre

e Grove

ICK SALE!

the choicest pieces in the now fa- Riverside. Has fine full crop now e Thursday noon, crop goes with re. Owner resides in East. Tele- MUST have money. Ten minutes de on electric car line. Best orange ay. Will undoubtedly be sold 24 this advertisement. Forced sale y orange grove dealer. Come in ning and

ER With Strong & Dickinson

Main 1273

The Incline Runs 'Till Midnight

THE MT. WASHINGTON EAGLE

VOL. 1 — MT. WASHINGTON, SUNDAY, AUGUST 22, 1909 — NUMBER 3

Mt. Washington Eagle

Published Sundays in the Interest of MT. WASHINGTON

Paid Circulation, 50,000 Copies— Largest in the World of Any Similar Publication.

A. ST. C. PERRY, ... GENERAL MANAGER.

Office—140 West Fifth Street, Los Angeles Ground Floor Security Building.

FORCE ON TERMINAL SITE

...les & Mt. Washing- ...ilway Will Have An ...ive Depot.

...e force of men are at ... the terminal site of ... Angeles and Mt. ...ton Railway. An at- ...depot will be erected ...perty. The waiting ...ll occupy the first ...d living rooms will oc- ...upper floors. Ave- ...being improved with ...t retaining walls.

MT. WASHINGTON HOTEL WORK

Exterior Decoration on New Hotel Building is Almost Completed.

Mt. Washington's beautiful new hotel now looms up conspicuously and is attracting considerable attention. This week the splatter dash coat of plaster was placed on the outside of the building. The hostelry will be ready for guests about November 15th.

For Everything In

T. WASHINGTON PROPERTY

SEE

Robert Marsh & Company

140 West Fifth St.

Ground Floor Security Building



A Birdseye Vista of Mount Washington.

FROM A PENCIL SKETCH DRAWN BY ARTIST DAVIS F. SCHWARTZ.

"BUILDING NUMBER" OF EAGLE IN SEPTEMBER

Fine Illustrated Building Review of Mt. Washington To Be Published Soon

A special building number of the EAGLE will be issued Sunday, September 12th. This number will contain a resume of all the building operations that have been executed on Mt. Washington up to date, and many of the handsome structures that are to be erected this fall and winter. The issue will be well illustrated and will be an eye opener to those who have been unfortunate enough not to have visited the property as yet. It will prove that although Mt. Washington is just a few months old, it is already a center of fashionable homes, and is attracting more genuine attention than any other subdivision in Southern California.

PLANNING SUNDAY MUSICAL CONCERTS

Big Military Band May Be Engaged For Entertainment of the Thousands of Mt. Washington Week-End Visitors.

GEN. MGR. PERRY of the Los Angeles and Mt. Washington Incline Railway Co. is considering the advisability of engaging one of the finest musical organizations in the West for regular Sunday afternoon concerts on the summit of the mountain. The popularity of the lofty residence district is growing by leaps and bounds, and thousands of week-end visitors ramble through the glens and dales and over the knolls and gracefully contouring thoroughfares of Los Angeles' most picturesque living place.

From the standpoint of natural beauty Mt. Washington furnishes enough enjoyment and diversion in itself—but the railway officials believe that the stately mountain's charms would be further enhanced for residents and visitors by the accompaniment of high class music. If adopted, this will be a decided innovation in residence districts. Many of the property owners on the mountain have expressed themselves as being decidedly favorable to the new idea. The proposition will be decided in a few days and the result announced in next Sunday's EAGLE.

IMPROVEMENTS MAY TIE UP INCLINE FOR COUPLE OF DAYS

FOR the first time since the opening of the road, servi... will be interrupted for possibly two days. After care... ful consideration, Gen. Mgr. Perry has issued orders ... which the Florence and Virginia will take a short vacatio...

Important improvement in equipping the cars with ne... chilled steel wheels, which will practically eliminate all jol... ing and jarring, have been under consideration for som... time, as well as some changes in the cable rollers, and belie... ing that to make these changes during the period of l... weather when the public have a greater tendency toward t... beaches, rather than staying in the city, decided the prese... time as best calculated to the least inconvenience.

Notwithstanding that hundreds who had planned for t... day's outing on Mt. Washington will be disappointed, it w... thought best to make the fact known in this issue of t... EAGLE, so that all readers of the EAGLE might be informe...

Supt. Rivers will personally have charge of the crew ... make the changes, and states that he expects everything to ... in first-class shape not later than Wednesday. Notice in ... City Briefs of the Daily Times will be given when traffic ... resumed.

No incline trips today, but a "velvet" trip when chan... are completed.

Visit Mt. Washingto...

You Will Enjoy the Trip and the Magnificent Vi...

THE McCARTHY CO.

VAN NESS AVENUE SQUARE

THE McCARTHY CO.

latest offering of high grade moderate priced home sites on the line of residential progress in Wilshire District, the West of Greater Los Angeles.

MORNING! WHAT'S THAT I HEAR?

T READY JUST NOW BUT SOON

N. Broadway

Walter G. McCarty

REPRESENTING OWNERS

At the Banking Rooms of

Columbia Trust Company, Trustee, 311 West 3rd Street

IN A CLASS BY ITSELF

LOCATION SUPERB

You May Select Now. Ready Soon

201 N. Broadway

...ER PANACEA.

...ggle With Illness, ... Ends Life With ... Acid.

...e struggle against a ... which she had ... many years, Gwen... Francis, 24 years of ... by drinking oxalic ...

...ounties her parents, ... W. Francis, with ... of No. 1239 Second ... frequently said if ... her burden of woes ... all in death. ... and her daughter in ... tention in her room ... Her impression ... woman had fallen ... as she was sub...

...Kirkpatrick was ... that Miss Fran... acid. Despite his ... the effect of the ... died in two hours. ... Brose Bros., ... remove the body to ... an investigation ... that a certifi... be signed as the ... the daughter took ...

...ame to Los An... Colo., two years ... principal reason for ... the hope that the ... benefit the daughter's ...

...OF CAPTAIN.

...Corps of Engineers, ... first to memory of ... who died Thurs... at the government ... and his remains ... to hold most on ... Tuesday. Work on ... will be ... suspended that the ... may attend the ... Capt. ... Department of ... to his ... Lieut. ...

...P. Nelson Piano Fact...

BUY FOR HOMES.

Robert Marsh & Co. report a lively interest in both improved and unimproved residence property, and an active demand which augurs well for a lively fall business. Following are transactions reported: Ida V. Olshausen to Lizzie A. Wheat, an unimproved lot, 75x130 feet, on Wilshire boulevard opposite Van Ness avenue, for a consideration of $4000. Helen Adamson to T. K. Shea, an improved eight-acre ranch at Burbank, on Flower street, near Sonora, the price paid being $4200. The purchase was for a home. F. A. Sanborn and Clara M. Hogwest to John Rolling, the northeast corner of Washington and New England, 87x108 feet, with nominal improvements. The consideration was $10,000. A. L. Parker to Ethel Lansigh, a six-room bungalow at No. 317 Fortieth Place, for $4000. F. E. Hartigan to W. H. Allen, an eight-room house at No. 1671 Oxford street, for $6800, the place being bought for a home. F. M. Small to William Pulsevich, an eight-room house at No. 875 Vermont avenue. The price was $4500, and the purchaser bought for a home. The Arlington Heights Terrace Company to Carrie Hood, 300x150 feet on Eighteenth avenue, just north of Washington, the consideration being $4950. The purchase was for a home. William Pulsevich to F. M. Small, a lot 40x100 feet on Carleton street in Robert Marsh & Co.'s Cottage Home tract, for $750. A. Heineman to George Smith, a six-room bungalow at No. 226 Ardmore avenue, for $3750. Mr. Smith will occupy the property as a home.

REAL ESTATE NOTES.

Mrs. "Billy" Arlington states that the beautiful Arlington Grand apartment-house pictured in this department two weeks ago is her own separate property, built for her under her personal supervision, and paid for out of her separate funds. The structure was reported at that time as being the project of Mr. Arlington. The plans for the building, which is to be of the pure colonial type and elegantly appointed, were prepared by the C. F. Borton Company. The apartments will be built at No. 3825 South Grand avenue.

S. F. Wuest reports that the Oneonta Park and Ardfert tracts lying adjacent to Huntington Drive, in South Pasadena, which were opened about a year ago, are nearly all sold. He reports that forty houses have been built at costs ranging from $2500 to $8000, and that lot sales have totaled approximately $100,000. Mr. Wuest is now putting on the market the La Marguerita and Sanders tracts. Five lots in these areas are reported sold, and each is to be improved with a residence to cost not less than $3500.

BUILDS AND SELLS.

E. M. McGillen, one of the owners of Windermere Park, reports that in this attractive sixty-acre tract eight houses has been built within the past ninety days. Of these Mr. McGillen has sold three at prices ranging from $4000 to $7500. The same dealer has sold lots 50x150 feet, and ranging in price from $1000 to $1500 to the following buyers: Thomas L. Atkinson, W. S. E. Blizzard, Albert J. Buckley, A. Clubb, W. J. Hess, W. F. Mayhew and Mr. Burgess, all men from the East and Canada. Mr. McGillen is erecting at the corner of Clinton and Heliotrope streets, in the tract, a nine-room plaster-exterior house, which is to contain all modern improvements. The lot is 64x154 feet, and the cost will be about $10,000.

BUILDING PERMITS.

Permits issued for new buildings in the city of Los Angeles for a week, including all items to cost $1000 and more, are as follows:

A. E. Venard, five-room cottage, 1652 East Twenty-second street, $1500.

Dr. R. E. Yerkes, five-room cottage, 219 West Fiftieth street, $1500.

O. B. Griffey, five-room cottage, 204 East Sixty-third street, $1250.

F. W. Weis, five-room cottage, 1021 West Fiftieth street, $1650.

Josephine Baiano, brick store and apartment building, 40x50 feet, two stories, 4801-4805 Wall street, $5000.

Wallace Holbrook, seven-room house, 2253 West Thirty-first street, $2000.

D. A. Dempster, six-room cottage, 914 West Forty-eighth street, $1575.

Mrs. Alice H. Covert, twelve-room house, 443 Virgil avenue, $3000.

William F. Ernst, five-room cottage, 4314 Luna street, $1250.

J. E. Hollman, five-room cottage, 2940 Hallidale avenue, $1800.

Dora Cull, six-room cottage, 914 West Fifty-second street, $1500.

F. E. Moore, brick stores, 70x30 feet, 4721-25 South Vermont avenue, $7200.

George H. Miller, flats, two stories, forty-five rooms, 954 Park View avenue, $18,000.

E. J. Stanton, eleven-room house, 121 South Commonwealth avenue, $4000.

Charles I. Lewis, tenement house, two stories, twelve rooms, 1226 West Eleventh street, $2500.

Joseph Zemansky, ten-room house, 937 Arapahoe street, $12,000.

George Taylor, six-room cottage, 1146 West Fifty-first street, $2000.

Mrs. A. E. Haughawont, five-room cottage, 215 West Forty-ninth street, $1500.

J. A. Janier, flats, two stories, sixteen rooms, 243-245 West Fifty-sixth street, $3000.

Henry Kolkhorst, eight-room house, 2360 West Twenty-third street, $4000.

Joseph Schmidt, six-room cottage, 253 West Fifty-third street, $1800.

Charles L. Hyde, six-room cottage, 850 East Thirty-third street, $2000.

C. E. Helms, nine-room house, 828 West Forty-eighth street, $1500.

Lucy A. Searles, eight-room house, 2211 Elsinore street, $2500.

J. H. Dreyer, five-room cottage, 1392 West Thirty-eighth street, $1200.

W. R. Thomas, five-room cottage, 1165 West Thirty-ninth street, $1850.

A. L. Bird, six-room cottage, 919 Harvard boulevard, $2500.

C. H. Inman, six-room cottage, 1060 West Fifty-first street, $1500.

Condley & Crane, six-room cottage, 223 East Fiftieth street, $1500.

A. W. Barnes, five-room cottage, 3909 Wisconsin street, $1855.

J. D. MacFarlane, five-room cottage, 838 West Fifty-ninth Place, $1000.

Elizabeth Tresseder, six-room cottage, 4533 Wilton Place, $2100.

Mrs. H. M. Richardson, eight-room house, 1250 Curran street, $2750.

R. L. Phister, store and dwelling, 3506 Stephenson avenue, $1000.

M. Ballard, four-room cottage, 1155 East Vernon avenue, $1200.

C. B. Frank, five-room cottage, 1759 Alessandro street, $1000.

O. T. Ashworth, six-room cottage, 4328 Mosher avenue, $1500.

Henry Parlee, seven-room house, 1306 West Forty-fifth street, $1800.

Lawrence B. Burke, three cottages, six rooms each, 820, 848, 916 West Fifty-fifth street, $4800.

Eldon E. Soper, five-room cottage, 701 South Lorena street, $2000.

W. H. Gilbert, six-room cottage, 2723 Francis avenue, $2000.

Samuel Dailey, six-room cottage, 1323 West Forty-first street, $1800.

Mrs. Louise Hansom, six-room cottage, 164 Toluca street, $2000.

Mrs. C. B. Steddom, seven-room house, 2840 Griffin avenue, $2400.

Max Endres, seven-room house, 222 West Fifty-fifth street, $2000.

Benjamin L. Gubser, seven-room house, 1241 West Forty-first Place, $1950.

Dr. C. T. Pepper, remodel frame building and convert to tenement house, 743 South Burlington avenue, $7500.

C. Offt, six-room cottage, 180 West Forty-ninth street, $1800.

J. A. Hisey, six-room cottage, 922 Harvard boulevard, $2000.

A. L. Torrance, seven-room house, 905 Harvard boulevard, $2500.

Mrs. E. M. Kidwell, twelve-room house, 2915 Adelaide street, $2300.

Mrs. S. P. Brown, five-room cottage, 3220 East Second street, $1200.

A. L. Eckhart, six-room cottage, 407 West Fifty-first street, $1900.

F. D. Fairchild, eight-room house, 4523 Central avenue, $1500.

Louis Paulson, five five-room cottages, 4016-14-18-22-23 Gordon avenue, each $1400, $7000.

T. Ashton Fry, reinforced concrete hotel building, 122-126 East Fifth street, 68x148 feet, six stories, $175,000.

Mrs. May H. Pratt, ten-room house, 1801 Harvard boulevard, $2500.

M. T. Manchs, six-room cottage, 1564 West Forty-sixth street, $2000.

E. M. Shipman, five-room cottage, 641 West Fifty-second Place, $1500.

S. H. Donaldson, five-room cottage, 3426 Tallman street, $1600.

Henry C. Lensen, ten-room house, 1728 Westmoreland boulevard, $5000.

Morris M. Nelson, seven-room house, 1235 West Fiftieth street, $2000.

OUTSIDE BUILDING PERMITS.

Permits for building in Southern California cities outside of Los Angeles for a week, for all items to cost $1000 and more, are as follows:

At Pasadena, twenty-one permits: To Elia J. Peddicord, five-room cottage, $1375; Eason Realty Company, five-room cottage, $2100; same owner, five-room cottage, $1200; W. H. Dickey, six-room cottage, $1304; Mercer & Myer, six-room cottage, $2500; same owner, six-room cottage, $2500; L. B. Ong, five-room cottage, $1000; W. D. Murphy, twelve-room house, $13,000; Mrs. Emma W. Hertel, six-room cottage, $2800; N. S. Mead, five-room cottage, $1250; H. T. Widney, five-room cottage, $1500.

At South Pasadena, four permits: To W. E. Tussing, six-room cottage, $3000; Mrs. C. Rockwell, seven-room house, $2500; J. M. York, five-room cottage, $2000; J. R. Palmer, seven-room cement house, $3500.

At Hollywood, two permits, one of them to Francis B. Keyes, six-room house, $1935.

At Alhambra, five permits: To S. Higginbotham, nine-room house, $2900; Frederick Fritz, six-room cottage, $2500; H. A. Piper, five-room cottage, $2500; H. Deacon, eight-room house, $2000; A. Hamlin, five-room cottage, $1650.

At Glendale, one permit, to Miss A. F. Goff, five-room cottage, $1200.

At Pomona, five permits: To State Bank of Pomona, alter bank building, $14,000; Palomares Hotel Company, alter hotel building, $10,000; J. W. Hollister, eight-room house, $4000; J. R. Wilden, six-room cottage, $2000.

At Santa Ana, five permits: To M. Jackson, five-room cottage, $1400; C. F. Johnson, six-room cottage, $2650; A. J. Visel, brick building, six rooms, $3000; L. D. Mercereau, eight-room house, $2500.

At Riverside, seven permits: To Clark Puffer, residence, $2000; R. Burns, eight-room house, $2900; Katherine True, residence, $1500; C. J. Grundwall, residence, $1900; Mrs. A. M. Pier, twelve-room house, $7000; Glenwood Hotel Company, add four-story building to Glenwood Mission Inn, $75,000.

At San Diego, twenty-three permits: To Ida L. Smith, six-room cottage, $1600; Joe Jost, five-room cottage, $1550; E. E. Barton, five-room cottage, $1500; San Diego Consolidated Gas and Electric Company, alter building, $3000; William H. Fisher, eight-room house, $5000; A. G. Allen, seven-room house, $3500; H. P. Colby, six-room cottage, $1800; W. A. Thoelfall, five-room cottage, $1200; J. H. Cassidy, eight-room house, $3500; San Diego school district, school building, $4708; same owner, school building, $4600; Pacific Building Company, five-room cottage, $1857; same owner, five-room cottage, $1540.

At Redlands, one permit, to First Congregational Church, brick school building, sixteen rooms, $5440.

At San Bernardino, six permits: To George and N. E. Whipps, residence, $2700; Ralph Guy, cottage, $1550; A. W. Small, residence, $3500; W. P. Maxwell, residence, $1500.

At Santa Barbara, one permit, to I. M. Clark, eight-room house, $3000.

At Whittier, two permits: One to Olive L. Myers, five-room cottage, $1000.

BUILDING CONTRACTS.

Contracts let for new building in the city of Los Angeles and near-by cities for a week, including all items to cost $1000 and more, are as follows:

Los Angeles Gas and Electric Corporation, steel work on building to be erected on Center street, over ol... set No. 12, $2772.

Mary W. Longstreet, Fanny W. Drake, Tullis Wilcox Miner and ... fred H. Wilcox, excavation and ... tion of two-story and basement ... building on northeast corner of ... and Eighth street, $36,999.

Andrew N. Jung, two-story ... room house, Manhattan Place, ... Fifth street, $3431.

Nelson L. Wheelock, one-and-a... story house, No. 4614 Sunset ... vard, $3680.

Joseph Schmidt, six-room co... Fifty-third street, near Figueroa ... $1650.

Lillian L. Glaney, five-room co... Main and Figueroa Streets ... $2535.

Mary A. Baird and Julia E. ... eight-room house, southwest c... West Forty-ninth street and M... avenue, $3140.

Theo M. Thompson, two-story ... room house, St. Andrews Place, ... Fourth street, $4200.

John Luckenbach, seven-room ... basement reinforced concrete bu... No. 317 South Hill street, $32,500.

Lawrence B. Burnk Company, ... room cottage, No. 830 West ... fifth street, $1584.

Same owner, six-room bungalo... 96, Upper Rampart Heights ... $1950.

Same owner, six-room cottage, 269, Burck's Golden Tract, $1800.

Same owner, six-room cottage, 297, Burck's Golden Tract, $1800.

Union Avenue M. E. Church, ... and frame church building, Unio... nue, near Court street, $2175.

J. B. Chaffey, seven-room co... Whittier, $3410.

Frank Buren, six-room cottage, ... Beach, $1250.

William G. Haynes, six-room ... tage, Glendale, $2000.

Annie M. Page and Harlan A. ... five-room cottage, Glendale, $1150.

$500 H. P. Nelson Piano Fre...

See page 10, Part II, and get busy w...

Famous Roosevelt Jungle Pianola.

ONLY the best served at the Angeles Orpheum Orchestra.

Make Him Prove It.

CUSHION FLANGE — UNEQU... IN TO...

CUSHION FLANGE — THAT'S FOUND ONLY IN THE FRANK B. ... PIANOS.

Best C... Building ... On the Los Ang... For $4... $50 Down. ... Few more before ... in.

THE McCARTHY CO.

NORMANDIE

Going to ... 20 6-Room ... Bungalo...

To sell for $2700 ... $3250 values) $19 ... month.

Full information given ... Carthy in tran... Avenue and Sic...

McCARTHY CO. 201 Main ...

Phones—Main ...

Forty-two Ambitious Young People Competing for "The Times" Scholars

Constance Hood. Dorothy Scherer. Alice Capron. Mary Pottol. Raymond Austin. Frank Maine. Murrey [illegible]

Amos Colborn. Florence Pedley. Edith Tidball. Florence Lambert. Elizabeth Glasscock. Anna Bloom. Grace [illegible]

David Boardman. Edwina Lloyd. Helen Wilson. Lillian Waite. Emma Blortz. Stanley Carnahan. Ruth Fer[illegible]

Charles Yglesias. Teresa Camp. Ernest Furrer. David Hughes. Hattie Sargent. Sterling Scheck. Arah Sm[illegible]

Emma Tenneson. Caryl Runkel. Carl Miehle. Lela Spencer. Marion Henderson. Florence Barlow. Ernest Ke[illegible]

Fannie Swem. Florence Peterson. John Thursby. Albert Lesher. Sherman Hall. Edward Waller. Eva Kend[illegible]

Benefits to contestants aggregating five thousand dollars in cash value.

...nes" Scholarsh...



...T LOTS NEAR POSTOFFICE.

...m Promises Federal ...ding Soon.

...Corner Lots Chang... Hands Daily.

...Activity in the ...try Towns.

...00, Aug. 21.—Announce... the Treasury officials at ...re at work on plans for ...ner $154,000 postoffice, is ...renewed activity in trad... ...ty in the vicinity of the ...uilding site.

...important sales of the ... of 50x100 feet at the cor... and F streets, sold by ... to John B. Starkey, for ...they says he will erect ...brick building on the lot, ...ption of frame buildings ...$35 monthly rentals.

...reports the recent sale of ... the southeast corner of ... C streets to Edward King... ...ing man of Arizona, for ...; also reported by J. A. Ries ...orge & Co. is the pur... ...ot on Second street, ...the Elks' Hall, by W. ...Schenectady, N. Y., for ...was sold for Elizabeth ...

...and Edmund ...ght 50x120 feet on Sixth ...C and D, for $25,000. ...rate of $1000 per front ...-street property. The ...ed with a small two-story ...It was purchased from ...Horn Geddes.

...& Co. report the sale ...facing west on Fourth ...Spruce and Thorn, for ...sold to H. W. Kueling, for ...was sold for Gill... ...E. J. Miller; 56x180 feet ...side of Second street, be... ...and Fit, for $4750. The ...erect a fine home. M. ...also sold to H. W. Kuel... ...and four cottages on ...north of Amherst, for ...has sold to E. J. ...on Thirteenth street ...R, together with a cot...

...projects are still re... ...Contracts were signed ...the erection of a three... ...and hotel building at ...corner of Fourth and ...to built by J. A. Mor... ...of $4,000. The hotel ...and $18,000 will be ...The building will ...50x150 feet, ...is to begin at once on ...lots for Mrs. Gertie ...Los Angeles, to be built ...and A streets, to cost ...

...begun on a new school... ...Fifth. It will cost ...$3,000 worth of material for ...Grand Hotel building ...Los Angeles this week.

...ABLE CORNERS.

...FOUR FAR AHEAD.

...NA, Aug. 21.—The ...sales have been re... ...Burch to George ...Los Angeles, a lot 200x175 ...corner of Milan avenue ...and improved with a ...modern residence, the ...$7,000. Mr. Bent... ...shore for a home, ...his family will move to ...and is employed in Los Angeles. ...to Juan Lee of Bay... ...about 1000 feet to an al... ...of Fifth Oaks avenue ...and improved with a fine ...finished in hard... ...story garage, fruit ...berry and flowers, the ...$17,000.

...the new East Side ...on the grounds ...Huntington on Ma... ...Rollins street, have ...Norman E. Marsh, ...Board of School ...trustees is to be as

REDLANDS NOTES.

MANY FRACTIONAL LOT SALES.

REDLANDS, Aug. 21.—The realty transfers for the past week are as follows: Emil Schmidt to Robert H. Austin, a lot in the Berkeley tract, on the southwest corner of East Citrus avenue and Beacon street, $10; R. H. Austin to Emil Schmidt, a lot and portion of a lot on the west corner of East Citrus and East Cypress avenues, $10; Ira G. Hazzard to George I. Hazzard, a lot on the north side of West Colton avenue, east of Tennessee street, $10; Rodney B. Swift to Thomas Polmay, a lot south of West San Bernardino avenue and west of Texas street, $10.

H. A. Coz to Frank A. Tripp, two lots in the Bowles tract, on the east side of University street, south of East Central avenue, $10; S. F. Johnson to A. M. Squire, a lot in Smiley addition, on the west corner of Eureka street, and West Olive avenue; William E. Hatfield to Bertha Hatfield, part of a lot on West Olive avenue, and west of Cajon street, $10; Maryette F. Lum to Martin N. L. Lum, a lot in the Altadena tract, on the east side of Cajon street, north of Cajon street, $10; George A. Leatherman to A. E. Brock, a lot in Vermont tract, on the corner of East Olive avenue and Alvarado street, $10.

NEW BUSINESS BLOCK.

PLANING MILL IS PLANNED.

BRAWLEY, Aug. 21.—Business activity here is greatly on the increase. Plans are nearly completed for the erection of a business block for Griswold & Armstrong, to cost $7000; also for a planing mill for the Brawley Cooperative Building Company. Bonds are soon to be voted for the construction of a sewer system. Among the buildings completed during the year are the Bungalow Hotel, at a cost of $16,000; the Holt block, $11,000; Oakley block, $9000; Hovley & Cady, $5000; the grammar school, $25,000, and other buildings to the value of $30,00. The Brawley Town and Improvement Company is said to have sold 151 lots valued at $23,000.

PROUD OF HIGH SCHOOL.

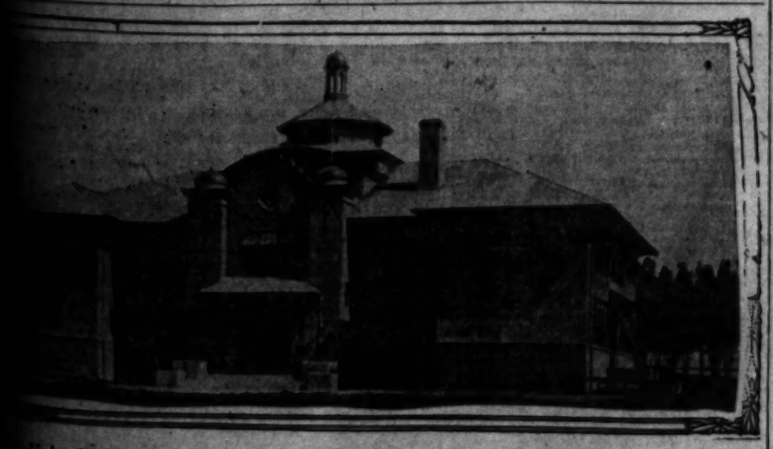
MEETS NEEDS OF VICINITY.

HUNTINGTON BEACH, Aug. 21.—The Huntington Beach Union High School, completed about the end of the last school term, is one of the best equipped and most modern of the beach schools. It is constructed of concrete and brick on the exterior, the brick extending up to the window sill course of the first story. Located on a piece of rising ground about one mile back from the beach with the background of eucalyptus trees, the building is very imposing as approached from the main part of the town. Being a Union High School, students from all sections of this country are enrolled, provision being made for horses and wagons in the large barn at the rear of the lot.

The building is 130x80 feet on the ground, the plan being practically a rectangle. On the first floor are six class rooms, the principal's suite, and a teachers' room. A thoroughly equipped art room occupies the north side of the building, the light from this direction being most advantageous for work such as is carried on in this section. On the second floor a large auditorium occupies the entire rear portion of the building. Adjoining the auditorium at the rear of the stage is a small science lecture room, which is joined to the physics laboratory by wide rolling doors. When these doors are open the physics laboratory and the lecture room are the same as one room, making an auxiliary auditorium, which will seat about 200 people.

Adjoining the physics laboratory is a thoroughly equipped chemical laboratory, which is fitted up with every modern convenience for the study of chemistry. At the other end of the building is located a commercial room in which are taught all the commercial branches. All the rooms are lighted from one side with immense windows, so that the light comes in over the left shoulder in all cases. This arrangement accounts for the fact that no windows appear in the two wings at the front of the building. In order to relieve the bareness of these two wings the two bronze panels with the name of the school upon them were inserted.

The basement contains the heating apparatus, lunch rooms, toilet rooms and store rooms. A sloyd room has been provided for, but not equipped. The building cost approximately $30,000. Arthur R. Kelly of Los Angeles was the architect.



Union High School to meet needs of Huntington Beach section.

HOTEL CHANGES HANDS.

MANY BIG DEALS REPORTED.

BEAUMONT, Aug. 21.—Real estate transactions during the past ten days in Beaumont city property and acreage have been quite extensive. O. W. Bell has purchased from Mrs. K. Bassler the Summit Hotel of twenty-five rooms and the new owner already has begun making improvements. P. J. Carter is doing carpenter work and T. O. M. Jones has the contract for putting down sixty feet of cement sidewalk, eight feet wide, on the east side of the house, extending from the porch to the alley on the north. There will be no change in management. The purchase price was not disclosed, but is said to have been $6000.

Mrs. E. A. Fisher has sold to W. L. Perry 180 acres of grain land for $4500. A well has been sunk and windmill erected. Cyrus Walker purchased forty acres north of the townsite from Charles West for $3000. The buyer has arranged to move on the property in October and will make extensive improvements. The McNevin ranch south of Beaumont has been sold by Mrs. Clara Thompson to Mrs. H. E. Irwin of Redlands for a reported consideration of $6000. This ranch includes twenty acres of bearing orchard trees, farmhouse, barn and well, equipped with windmill. William J. Sears this week purchased two lots of George Mayer at Orange and Ninth streets. He will improve the property at once.

The foundation for the home of W. H. Holmes, on Welwod avenue, are in, and the building will soon be constructed. Hackman & Currier is the name of a new firm which opened its doors for Beaumont business this week. The new Fisher block gets the concern, which will handle harness and men's shoes, and will do harness and shoe repairing.

Free of Charge.

Some time since a genial-looking Irish gentleman wanted an empty bottle in which to mix a solution that he wished to prepare, and went in the American drug store to make the purchase.

Selecting one that suited his purpose, he asked Dr. Robinson how much it would be.

"Well," was the reply, "if you just want the empty bottle it will be one centavo, but if you want anything in it you can have the bottle free of charge."

"Sure, that's fair," said the witty Celt. "Put in a cork."—[Philippines Gossip.

The weather at Kingston, St. Vincent, B. W. I., has been rather threatening since Friday night, when there was evidence of serious disturbance northeast of Barbadoes, traveling to the west. A local vessel has gone aground in Kingston harbor. The British steamers Dahome and Parima, which went aground at St. Kitts, have not yet been floated.

Make Him Prove It.

CUSHION FLANGE ... UNEQUALLED IN TONE.
CUSHION FLANGE ... THAT'S ALL.
FOUND ONLY IN THE FRANK B. LONG PIANOS.

READ Copper Creek Pointers, financial page (Page 22, Part V.) Sunday Times.

$500 H. P. Nelson Piano Free.

See page 10, Part II. and get busy with the Famous Roosevelt Jungle Puzzle.

READ Copper Creek Pointers, financial page (Page 22, Part V.) Sunday Times.

Corona Del Mar

"Crown of the Sea"

For Summer Homes

Coroha Del Mar is the "home beach" of the Pacific Coast. At no other point has Nature lavished her gifts with so prodigal a hand. The charm of sea and sky and rugged cliffs offers a sure panacea for the man of affairs, or the society matron, after a busy season in the city. A summer home at Corona Del Mar is indeed a haven, where one may seek rest and quiet recreation.

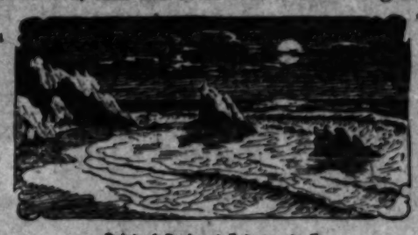
A Day At Corona Del Mar

Railway Fare—Boat Ride—and Dinner at the Hotel—For a Dollar

If you have not decided where to spend the day, why not make Corona Del Mar your objective point? Cars leave Pacific Electric Depot every hour, beginning at 7:30 a. m. (Take cars marked "Newport.") Fare for round trip, 75c. But first call at the office of G. H. A. Goodwin Co., 302-303 Central Building, (opposite Pacific Electric Depot) Open Sundays until 10:30 a. m. Here you may procure, for 25c, a ticket good for boat ride from Balboa to Corona Del Mar, and return, together with a splendid dinner at Hotel Del Mar. We know of no more attractive trip in Southern California, and the total cost is but a single dollar. Why not go down today?

Prices and Terms

Beach Lots at Corona Del Mar may be had as low as $250—and up to $500. Bluff lots are from $650 to $1500. Terms, $10 or more monthly—no interest or taxes for two years. Liberal discount to purchasers who build within one year. We predict that those who buy Corona Del Mar lots at present prices will double their money inside of the next five years.



Point of Rocks at Entrance to Bay

Other Attractions

Among the many attractions at Corona Del Mar are boating, bathing, fishing. On one hand is a magnificent surf-swept beach—on the other, beautiful Newport Bay. It is a place to rest. Removed from the regular trend of travel, yet easily accessible. The surroundings make it ideal for summer homes. Nowhere on the shores of the mighty Pacific is there a more inviting retreat—for pleasure, recreation and health.



One of the Modern Cottages to be Seen at Corona Del Mar

Building Restrictions

Building restrictions at Corona Del Mar are from $1000 to $2500. This will protect buyers against the possibility of an undesirable class of residences. Temporary Tents or Tent Houses may be erected on certain of the lots, but no shacks will be allowed under any conditions. A number of modern cottages and bungalows have been recently completed.



A Type of Modern Bungalows to be Seen a Corona Del Mar

Write for Illustrated Souvenir Booklet--Or Call at Company's Office for Further Particulars

G. H. A. GOODWIN CO., INC.

302-303 Central Building, Los Angeles

Harry T. Thomson and J. C. Crisler, Sales Managers.

Branch Office—"Where the cars stop"—Balboa.

WATCH AND WAIT FOR THE OPENING ANNOUNCEMENT OF

ARLINGTON PARK TRACT

NO. 557

In the Heart of the Southwest

On Arlington Avenue, Cimarron Street and Gramercy Place

In location, improvements, surroundings and prices, Arlington Park Tract will present one of the most desirable investment and home-making opportunities ever offered in Los Angeles.

GEORGE J. COTE

SALES AGENT

720 H. W. Hellman Bldg.

Home A 5161 Sunset, Main 8684

BUSINESS. Barometer of the Markets—Commercial.

FINANCIAL.

OFFICE OF THE TIMES.
Los Angeles, Aug. 21, 1905.

BANK CLEARINGS. Bank clearings yesterday were $1,29[illegible] For the corresponding day of 1904, $1,062,220.14; for the same day of 1903, $1,32[illegible]

Monday	$1,220,864.52
Tuesday	1,220,216.85
Wednesday	1,743,644.44
Thursday	1,146,504.42
Friday	1,207,712.76
Saturday	1,251,120.60
Total	$11,102,361.57
Same time, 1904	8,230,519.64
Same time, 1903	10,321,842.21

Following are the quotations on general and mining securities listed on the Los Angeles Stock Exchange, corner Spring and Main streets, for yesterday's session of the exchange:

OIL STOCKS.

	Bid.	Asked.
Amalgamated Oil	$ 12.12½	$ 12.75
American Crude Oil Co	.85½	.90
Ark. Petroleum Co. pfd	....	75.00
Am. Petroleum Co. com	....	2.00
Associated Oil	34.50	35.00
Bilkins Oil Co	.12	.17
Central Oil	1.00	1.10
Columbia	1.25	1.35
Euclid Oil Co	.15	.20
Fullerton Oil	1.15	....
Hanford	.19½	.21
Mexican Petroleum	....	1.35
Mexican Pet. Ltd. pfd	89.50	91.00
Mexican Pet. Ltd. com	27.87½	27.87½
New Pet. Petroleum Co	.09	.10
Olinda Land Co. (Old)	.32	.35
Palmer Oil Co	1.15	1.40
Rose Ranch Oil Co	1.00	1.25
Traders' Oil Co	.20	.30
Union	102.75	103.87½
Union Provident Co	102.75	104.00
United Petroleum	106.00	107.00
Western Union	....	91.00

BANK STOCKS.

	Bid.	Asked.
American National	$140.00	....
American Savings Bank	136.00	....
Broadway Bank & Trust	140.00	$172.00
Central National Bank	200.00	240.00
Citizens' National	120.00	135.00
Commercial National	135.00	145.00
Equitable Savings Bank	100.00	....
Farmers' & Merch. Nat'l	200.00	....
Federal Bank of L. A.	12.50	....
First National	425.00	540.00
German-American Savings	231.00	240.00
Home Savings Bank	140.00	160.00
Home Savings Bk. of L. A.	110.00	140.00
Merchants' National	125.00	....
Merchants' Trust Co	300.00	350.00
Nat'l Bank of California	275.00	....
Security Savings Bank	200.00	420.00
The Southern Trust Co	72.00	....
(No par rate, paid up.)		

BONDS.

(Prices include accrued interest.)

	Bid.	Asked.
American Petroleum Co	97	97
Associated Oil Co	94	97
California Pacific Railroad	96	100
Corona City Water Co	94	100
Corona Power & W. Co	95	100
Cucamonga Water Co	93	98
Electric Power & Light Co	101	102
El. Electric Co., old issue	100	107
Home Telephone Co	91	95
Home Tel. Co., 1st Refg	61½	63
L. A. & Pac. Elec. Co	98	100
L. A. Pac. 1st Con. Mtge	104	107
L. A. Traction Co. 5s	107	114
L. A. Traction Co. 6s	103	106
Pacific Electric Ry. Co	102	103
Pasadena H. T. & T. Co	74	80
Pasadena Co. Water Co	95	....
Redlands Electric Light	....	75
S. Monica H. T. & T. Co	....	70
San Diego H. T. & T. Co	....	75
Santa Barbara Electric Ry	....	94
Santa Monica Water Co	....	90
Salton Transportation Co	94	97
S. L. D. T. & T. Co	73½	80
Tacoma Water Co	....	90
Ventura H. T. & T. Co	91	95

INDUSTRIAL AND PUBLIC UTILITIES.

	Bid.	Asked.
Cal. Portland Cement Co	$127.00	$130.00
Edison Electric pfd	91.00	92.00
Edison Electric com	47.00	....
Los Angeles Cereal Co	47.00	....
Home Telephone pfd	98.12½	....
Home Telephone com	10.00	12.00
Los Angeles Ice Co	21.00	....
Pacific L. Co. common	57.00	....
Mutual Life Ins. Co	215.00	....
San Diego H. T. & T. Co. pfd	....	65.00
San Diego H. T. & T. Co. com	28.00	....
Southern D. M. Co. pfd	90.00	95.00
Southern Drug Co	1.25	....
Seaside Water Co	49.50	....
Title Ins. & Trust Co. pfd	175.00	180.00
Title Ins. & Trust Co. com	165.00	175.00
Title T. & Trust Co. com	165.00	175.00
Title Ins. & Trust Co. com	165.00	175.00

SALES: 10 American Crude Oil at 75; 40 Associated Oil at 34.87½; 3000 Central Oil at 1.00; 80 Mexican Petroleum common at 27.87½; 200 Union Oil at 103.75; 50 Mexican Petroleum (cash board) at 27.87½.

MINING STOCKS.

CALIFORNIA.

	Bid.	Asked.
Miscellaneous—		
California Hills M. Co	.02½	.03½
Consolidated Mines Co	.01	.01½

NEVADA.

	Bid.	Asked.
Searchlight District—		
Gold Coin	....	.02
Home Rule	....	.01
Lucerne Searchlight	....	....
Quaker Girl	....	7.50
Searchlight M. & M. Co	....	....
Searchlight Parallel	.02½	.03½
Searchlight Western	....	.02

UTAH.

	Bid.	Asked.
Bingham Mines	....	....
Bingham Mining Co	....	....
Bingham Standard	....	....
Bingham Tunnel	....	....
Bingham Western	....	....
Bonanza Development	....	....
Bullion Beck	....	....
Carisa Gold Mining Co	....	....
Centennial Eureka	....	....
Colorado Mining Co	....	....
Columbus Consolidated	....	....
Crown Point	....	....
Daly Judge	....	....
Daly West	....	....
Eagle & Blue Bell	....	....
Emma Mines	....	....
Gemini Mining Co	....	....
Grand Central	....	....
Grand Central Extension	....	....
Hanauer	....	....
Honerine	....	....
Iron Blossom	....	....
Lark	....	....
Mammoth	....	....
Mammoth Extension	....	....
Mammoth Mines Co	....	....
Mammoth Mines Co. pfd	....	....
Mammoth Mines Co. 2d pfd	....	....
Mammoth Mines Co. 3d pfd	....	....
Mammoth Mines Co. 4th pfd	....	....
Mammoth Mines Co. 5th pfd	....	....
Mammoth Mines Co. 6th pfd	....	....
Mammoth Mines Co. 7th pfd	....	....
Mammoth Mines Co. 8th pfd	....	....
Mammoth Mines Co. 9th pfd	....	....
Mammoth Mines Co. 10th pfd	....	....
Mammoth Mines Co. 11th pfd	....	....
Mammoth Mines Co. 12th pfd	....	....
Mammoth Mines Co. 13th pfd	....	....
Mammoth Mines Co. 14th pfd	....	....
Mammoth Mines Co. 15th pfd	....	....
Mammoth Mines Co. 16th pfd	....	....
Mammoth Mines Co. 17th pfd	....	....
Mammoth Mines Co. 18th pfd	....	....
Mammoth Mines Co. 19th pfd	....	....
Mammoth Mines Co. 20th pfd	....	....
Mammoth Mines Co. 21st pfd	....	....
Mammoth Mines Co. 22d pfd	....	....
Mammoth Mines Co. 23d pfd	....	....
Mammoth Mines Co. 24th pfd	....	....
Mammoth Mines Co. 25th pfd	....	....
Mammoth Mines Co. 26th pfd	....	....
Mammoth Mines Co. 27th pfd	....	....
Mammoth Mines Co. 28th pfd	....	....
Mammoth Mines Co. 29th pfd	....	....
Mammoth Mines Co. 30th pfd	....	....
Mammoth Mines Co. 31st pfd	....	....
Mammoth Mines Co. 32d pfd	....	....
Mammoth Mines Co. 33d pfd	....	....
Mammoth Mines Co. 34th pfd	....	....
Mammoth Mines Co. 35th pfd	....	....
Mammoth Mines Co. 36th pfd	....	....
Mammoth Mines Co. 37th pfd	....	....
Mammoth Mines Co. 38th pfd	....	....
Mammoth Mines Co. 39th pfd	....	....
Mammoth Mines Co. 40th pfd	....	....
Mammoth Mines Co. 41st pfd	....	....
Mammoth Mines Co. 42d pfd	....	....
Mammoth Mines Co. 43d pfd	....	....
Mammoth Mines Co. 44th pfd	....	....
Mammoth Mines Co. 45th pfd	....	....
Mammoth Mines Co. 46th pfd	....	....
Mammoth Mines Co. 47th pfd	....	....
Mammoth Mines Co. 48th pfd	....	....
Mammoth Mines Co. 49th pfd	....	....
Mammoth Mines Co. 50th pfd	....	....
Mammoth Mines Co. 51st pfd	....	....
Mammoth Mines Co. 52d pfd	....	....
Mammoth Mines Co. 53d pfd	....	....
Mammoth Mines Co. 54th pfd	....	....
Mammoth Mines Co. 55th pfd	....	....
Mammoth Mines Co. 56th pfd	....	....
Mammoth Mines Co. 57th pfd	....	....
Mammoth Mines Co. 58th pfd	....	....
Mammoth Mines Co. 59th pfd	....	....
Mammoth Mines Co. 60th pfd	....	....
Mammoth Mines Co. 61st pfd	....	....
Mammoth Mines Co. 62d pfd	....	....
Mammoth Mines Co. 63d pfd	....	....
Mammoth Mines Co. 64th pfd	....	....
Mammoth Mines Co. 65th pfd	....	....
Mammoth Mines Co. 66th pfd	....	....
Mammoth Mines Co. 67th pfd	....	....
Mammoth Mines Co. 68th pfd	....	....
Mammoth Mines Co. 69th pfd	....	....
Mammoth Mines Co. 70th pfd	....	....
Mammoth Mines Co. 71st pfd	....	....
Mammoth Mines Co. 72d pfd	....	....
Mammoth Mines Co. 73d pfd	....	....
Mammoth Mines Co. 74th pfd	....	....
Mammoth Mines Co. 75th pfd	....	....
Mammoth Mines Co. 76th pfd	....	....
Mammoth Mines Co. 77th pfd	....	....
Mammoth Mines Co. 78th pfd	....	....
Mammoth Mines Co. 79th pfd	....	....
Mammoth Mines Co. 80th pfd	....	....
Mammoth Mines Co. 81st pfd	....	....
Mammoth Mines Co. 82d pfd	....	....
Mammoth Mines Co. 83d pfd	....	....
Mammoth Mines Co. 84th pfd	....	....
Mammoth Mines Co. 85th pfd	....	....
Mammoth Mines Co. 86th pfd	....	....
Mammoth Mines Co. 87th pfd	....	....
Mammoth Mines Co. 88th pfd	....	....
Mammoth Mines Co. 89th pfd	....	....
Mammoth Mines Co. 90th pfd	....	....
Mammoth Mines Co. 91st pfd	....	....
Mammoth Mines Co. 92d pfd	....	....
Mammoth Mines Co. 93d pfd	....	....
Mammoth Mines Co. 94th pfd	....	....
Mammoth Mines Co. 95th pfd	....	....
Mammoth Mines Co. 96th pfd	....	....
Mammoth Mines Co. 97th pfd	....	....
Mammoth Mines Co. 98th pfd	....	....
Mammoth Mines Co. 99th pfd	....	....
Mammoth Mines Co. 100th pfd	....	....
Mammoth Mines Co. 101st pfd	....	....
Mammoth Mines Co. 102d pfd	....	....
Mammoth Mines Co. 103d pfd	....	....
Mammoth Mines Co. 104th pfd	....	....
Mammoth Mines Co. 105th pfd	....	....
Mammoth Mines Co. 106th pfd	....	....
Mammoth Mines Co. 107th pfd	....	....
Mammoth Mines Co. 108th pfd	....	....
Mammoth Mines Co. 109th pfd	....	....
Mammoth Mines Co. 110th pfd	....	....
Mammoth Mines Co. 111th pfd	....	....
Mammoth Mines Co. 112th pfd	....	....
Mammoth Mines Co. 113th pfd	....	....
Mammoth Mines Co. 114th pfd	....	....
Mammoth Mines Co. 115th pfd	....	....
Mammoth Mines Co. 116th pfd	....	....
Mammoth Mines Co. 117th pfd	....	....
Mammoth Mines Co. 118th pfd	....	....
Mammoth Mines Co. 119th pfd	....	....
Mammoth Mines Co. 120th pfd	....	....
Mammoth Mines Co. 121st pfd	....	....
Mammoth Mines Co. 122d pfd	....	....
Mammoth Mines Co. 123d pfd	....	....
Mammoth Mines Co. 124th pfd	....	....
Mammoth Mines Co. 125th pfd	....	....
Mammoth Mines Co. 126th pfd	....	....
Mammoth Mines Co. 127th pfd	....	....
Mammoth Mines Co. 128th pfd	....	....
Mammoth Mines Co. 129th pfd	....	....
Mammoth Mines Co. 130th pfd	....	....
Mammoth Mines Co. 131st pfd	....	....
Mammoth Mines Co. 132d pfd	....	....
Mammoth Mines Co. 133d pfd	....	....
Mammoth Mines Co. 134th pfd	....	....
Mammoth Mines Co. 135th pfd	....	....
Mammoth Mines Co. 136th pfd	....	....
Mammoth Mines Co. 137th pfd	....	....
Mammoth Mines Co. 138th pfd	....	....
Mammoth Mines Co. 139th pfd	....	....
Mammoth Mines Co. 140th pfd	....	....
Mammoth Mines Co. 141st pfd	....	....
Mammoth Mines Co. 142d pfd	....	....
Mammoth Mines Co. 143d pfd	....	....
Mammoth Mines Co. 144th pfd	....	....
Mammoth Mines Co. 145th pfd	....	....
Mammoth Mines Co. 146th pfd	....	....
Mammoth Mines Co. 147th pfd	....	....
Mammoth Mines Co. 148th pfd	....	....
Mammoth Mines Co. 149th pfd	....	....
Mammoth Mines Co. 150th pfd	....	....
Mammoth Mines Co. 151st pfd	....	....
Mammoth Mines Co. 152d pfd	....	....
Mammoth Mines Co. 153d pfd	....	....
Mammoth Mines Co. 154th pfd	....	....
Mammoth Mines Co. 155th pfd	....	....
Mammoth Mines Co. 156th pfd	....	....
Mammoth Mines Co. 157th pfd	....	....
Mammoth Mines Co. 158th pfd	....	....
Mammoth Mines Co. 159th pfd	....	....
Mammoth Mines Co. 160th pfd	....	....
Mammoth Mines Co. 161st pfd	....	....
Mammoth Mines Co. 162d pfd	....	....
Mammoth Mines Co. 163d pfd	....	....
Mammoth Mines Co. 164th pfd	....	....
Mammoth Mines Co. 165th pfd	....	....
Mammoth Mines Co. 166th pfd	....	....
Mammoth Mines Co. 167th pfd	....	....
Mammoth Mines Co. 168th pfd	....	....
Mammoth Mines Co. 169th pfd	....	....
Mammoth Mines Co. 170th pfd	....	....
Mammoth Mines Co. 171st pfd	....	....
Mammoth Mines Co. 172d pfd	....	....
Mammoth Mines Co. 173d pfd	....	....
Mammoth Mines Co. 174th pfd	....	....
Mammoth Mines Co. 175th pfd	....	....
Mammoth Mines Co. 176th pfd	....	....
Mammoth Mines Co. 177th pfd	....	....
Mammoth Mines Co. 178th pfd	....	....
Mammoth Mines Co. 179th pfd	....	....
Mammoth Mines Co. 180th pfd	....	....
Mammoth Mines Co. 181st pfd	....	....
Mammoth Mines Co. 182d pfd	....	....
Mammoth Mines Co. 183d pfd	....	....
Mammoth Mines Co. 184th pfd	....	....
Mammoth Mines Co. 185th pfd	....	....
Mammoth Mines Co. 186th pfd	....	....
Mammoth Mines Co. 187th pfd	....	....
Mammoth Mines Co. 188th pfd	....	....
Mammoth Mines Co. 189th pfd	....	....
Mammoth Mines Co. 190th pfd	....	....
Mammoth Mines Co. 191st pfd	....	....
Mammoth Mines Co. 192d pfd	....	....
Mammoth Mines Co. 193d pfd	....	....
Mammoth Mines Co. 194th pfd	....	....
Mammoth Mines Co. 195th pfd	....	....
Mammoth Mines Co. 196th pfd	....	....
Mammoth Mines Co. 197th pfd	....	....
Mammoth Mines Co. 198th pfd	....	....
Mammoth Mines Co. 199th pfd	....	....
Mammoth Mines Co. 200th pfd	....	....
Mammoth Mines Co. 201st pfd	....	....
Mammoth Mines Co. 202d pfd	....	....
Mammoth Mines Co. 203d pfd	....	....
Mammoth Mines Co. 204th pfd	....	....
Mammoth Mines Co. 205th pfd	....	....
Mammoth Mines Co. 206th pfd	....	....
Mammoth Mines Co. 207th pfd	....	....
Mammoth Mines Co. 208th pfd	....	....
Mammoth Mines Co. 209th pfd	....	....
Mammoth Mines Co. 210th pfd	....	....
Mammoth Mines Co. 211th pfd	....	....
Mammoth Mines Co. 212th pfd	....	....
Mammoth Mines Co. 213th pfd	....	....
Mammoth Mines Co. 214th pfd	....	....
Mammoth Mines Co. 215th pfd	....	....
Mammoth Mines Co. 216th pfd	....	....
Mammoth Mines Co. 217th pfd	....	....
Mammoth Mines Co. 218th pfd	....	....
Mammoth Mines Co. 219th pfd	....	....
Mammoth Mines Co. 220th pfd	....	....
Mammoth Mines Co. 221st pfd	....	....
Mammoth Mines Co. 222d pfd	....	....
Mammoth Mines Co. 223d pfd	....	....
Mammoth Mines Co. 224th pfd	....	....
Mammoth Mines Co. 225th pfd	....	....
Mammoth Mines Co. 226th pfd	....	....
Mammoth Mines Co. 227th pfd	....	....
Mammoth Mines Co. 228th pfd	....	....
Mammoth Mines Co. 229th pfd	....	....
Mammoth Mines Co. 230th pfd	....	....
Mammoth Mines Co. 231st pfd	....	....
Mammoth Mines Co. 232d pfd	....	....
Mammoth Mines Co. 233d pfd	....	....
Mammoth Mines Co. 234th pfd	....	....
Mammoth Mines Co. 235th pfd	....	....
Mammoth Mines Co. 236th pfd	....	....
Mammoth Mines Co. 237th pfd	....	....
Mammoth Mines Co. 238th pfd	....	....
Mammoth Mines Co. 239th pfd	....	....
Mammoth Mines Co. 240th pfd	....	....
Mammoth Mines Co. 241st pfd	....	....
Mammoth Mines Co. 242d pfd	....	....
Mammoth Mines Co. 243d pfd	....	....
Mammoth Mines Co. 244th pfd	....	....
Mammoth Mines Co. 245th pfd	....	....
Mammoth Mines Co. 246th pfd	....	....
Mammoth Mines Co. 247th pfd	....	....
Mammoth Mines Co. 248th pfd	....	....
Mammoth Mines Co. 249th pfd	....	....
Mammoth Mines Co. 250th pfd	....	....
Mammoth Mines Co. 251st pfd	....	....
Mammoth Mines Co. 252d pfd	....	....
Mammoth Mines Co. 253d pfd	....	....
Mammoth Mines Co. 254th pfd	....	....
Mammoth Mines Co. 255th pfd	....	....
Mammoth Mines Co. 256th pfd	....	....
Mammoth Mines Co. 257th pfd	....	....
Mammoth Mines Co. 258th pfd	....	....
Mammoth Mines Co. 259th pfd	....	....
Mammoth Mines Co. 260th pfd	....	....
Mammoth Mines Co. 261st pfd	....	....
Mammoth Mines Co. 262d pfd	....	....
Mammoth Mines Co. 263d pfd	....	....
Mammoth Mines Co. 264th pfd	....	....
Mammoth Mines Co. 265th pfd	....	....
Mammoth Mines Co. 266th pfd	....	....
Mammoth Mines Co. 267th pfd	....	....
Mammoth Mines Co. 268th pfd	....	....
Mammoth Mines Co. 269th pfd	....	....
Mammoth Mines Co. 270th pfd	....	....
Mammoth Mines Co. 271st pfd	....	....
Mammoth Mines Co. 272d pfd	....	....
Mammoth Mines Co. 273d pfd	....	....
Mammoth Mines Co. 274th pfd	....	....
Mammoth Mines Co. 275th pfd	....	....
Mammoth Mines Co. 276th pfd	....	....
Mammoth Mines Co. 277th pfd	....	....
Mammoth Mines Co. 278th pfd	....	....
Mammoth Mines Co. 279th pfd	....	....
Mammoth Mines Co. 280th pfd	....	....
Mammoth Mines Co. 281st pfd	....	....
Mammoth Mines Co. 282d pfd	....	....
Mammoth Mines Co. 283d pfd	....	....
Mammoth Mines Co. 284th pfd	....	....
Mammoth Mines Co. 285th pfd	....	....
Mammoth Mines Co. 286th pfd	....	....
Mammoth Mines Co. 287th pfd	....	....
Mammoth Mines Co. 288th pfd	....	....
Mammoth Mines Co. 289th pfd	....	....
Mammoth Mines Co. 290th pfd	....	....
Mammoth Mines Co. 291st pfd	....	....
Mammoth Mines Co. 292d pfd	....	....
Mammoth Mines Co. 293d pfd	....	....
Mammoth Mines Co. 294th pfd	....	....
Mammoth Mines Co. 295th pfd	....	....
Mammoth Mines Co. 296th pfd	....	....
Mammoth Mines Co. 297th pfd	....	....
Mammoth Mines Co. 298th pfd	....	....
Mammoth Mines Co. 299th pfd	....	....
Mammoth Mines Co. 300th pfd	....	....
Mammoth Mines Co. 301st pfd	....	....
Mammoth Mines Co. 302d pfd	....	....
Mammoth Mines Co. 303d pfd	....	....
Mammoth Mines Co. 304th pfd	....	....
Mammoth Mines Co. 305th pfd	....	....
Mammoth Mines Co. 306th pfd	....	....
Mammoth Mines Co. 307th pfd	....	....
Mammoth Mines Co. 308th pfd	....	....
Mammoth Mines Co. 309th pfd	....	....
Mammoth Mines Co. 310th pfd	....	....
Mammoth Mines Co. 311th pfd	....	....
Mammoth Mines Co. 312th pfd	....	....
Mammoth Mines Co. 313th pfd	....	....
Mammoth Mines Co. 314th pfd	....	....
Mammoth Mines Co. 315th pfd	....	....
Mammoth Mines Co. 316th pfd	....	....
Mammoth Mines Co. 317th pfd	....	....
Mammoth Mines Co. 318th pfd	....	....
Mammoth Mines Co. 319th pfd	....	....
Mammoth Mines Co. 320th pfd	....	....
Mammoth Mines Co. 321st pfd	....	....
Mammoth Mines Co. 322d pfd	....	....
Mammoth Mines Co. 323d pfd	....	....
Mammoth Mines Co. 324th pfd	....	....
Mammoth Mines Co. 325th pfd	....	....
Mammoth Mines Co. 326th pfd	....	....
Mammoth Mines Co. 327th pfd	....	....
Mammoth Mines Co. 328th pfd	....	....
Mammoth Mines Co. 329th pfd	....	....
Mammoth Mines Co. 330th pfd	....	....
Mammoth Mines Co. 331st pfd	....	....
Mammoth Mines Co. 332d pfd	....	....
Mammoth Mines Co. 333d pfd	....	....
Mammoth Mines Co. 334th pfd	....	....
Mammoth Mines Co. 335th pfd	....	....
Mammoth Mines Co. 336th pfd	....	....
Mammoth Mines Co. 337th pfd	....	....
Mammoth Mines Co. 338th pfd	....	....
Mammoth Mines Co. 339th pfd	....	....
Mammoth Mines Co. 340th pfd	....	....
Mammoth Mines Co. 341st pfd	....	....
Mammoth Mines Co. 342d pfd	....	....
Mammoth Mines Co. 343d pfd	....	....
Mammoth Mines Co. 344th pfd	....	....
Mammoth Mines Co. 345th pfd	....	....
Mammoth Mines Co. 346th pfd	....	....
Mammoth Mines Co. 347th pfd	....	....
Mammoth Mines Co. 348th pfd	....	....
Mammoth Mines Co. 349th pfd	....	....
Mammoth Mines Co. 350th pfd	....	....
Mammoth Mines Co. 351st pfd	....	....
Mammoth Mines Co. 352d pfd	....	....
Mammoth Mines Co. 353d pfd	....	....
Mammoth Mines Co. 354th pfd	....	....
Mammoth Mines Co. 355th pfd	....	....
Mammoth Mines Co. 356th pfd	....	....
Mammoth Mines Co. 357th pfd	....	....
Mammoth Mines Co. 358th pfd	....	....
Mammoth Mines Co. 359th pfd	....	....
Mammoth Mines Co. 360th pfd	....	....
Mammoth Mines Co. 361st pfd	....	....
Mammoth Mines Co. 362d pfd	....	....
Mammoth Mines Co. 363d pfd	....	....
Mammoth Mines Co. 364th pfd	....	....
Mammoth Mines Co. 365th pfd	....	....
Mammoth Mines Co. 366th pfd	....	....
Mammoth Mines Co. 367th pfd	....	....
Mammoth Mines Co. 368th pfd	....	....
Mammoth Mines Co. 369th pfd	....	....
Mammoth Mines Co. 370th pfd	....	....
Mammoth Mines Co. 371st pfd	....	....
Mammoth Mines Co. 372d pfd	....	....
Mammoth Mines Co. 373d pfd	....	....
Mammoth Mines Co. 374th pfd	....	....
Mammoth Mines Co. 375th pfd	....	....
Mammoth Mines Co. 376th pfd	....	....
Mammoth Mines Co. 377th pfd	....	....
Mammoth Mines Co. 378th pfd	....	....
Mammoth Mines Co. 379th pfd	....	....
Mammoth Mines Co. 380th pfd	....	....
Mammoth Mines Co. 381st pfd	....	....
Mammoth Mines Co. 382d pfd	....	....
Mammoth Mines Co. 383d pfd	....	....
Mammoth Mines Co. 384th pfd	....	....
Mammoth Mines Co. 385th pfd	....	....
Mammoth Mines Co. 386th pfd	....	....
Mammoth Mines Co. 387th pfd	....	....
Mammoth Mines Co. 388th pfd	....	....
Mammoth Mines Co. 389th pfd	....	....
Mammoth Mines Co. 390th pfd	....	....
Mammoth Mines Co. 391st pfd	....	....
Mammoth Mines Co. 392d pfd	....	....
Mammoth Mines Co. 393d pfd	....	....
Mammoth Mines Co. 394th pfd	....	....
Mammoth Mines Co. 395th pfd	....	....
Mammoth Mines Co. 396th pfd	....	....
Mammoth Mines Co. 397th pfd	....	....
Mammoth Mines Co. 398th pfd	....	....
Mammoth Mines Co. 399th pfd	....	....
Mammoth Mines Co. 400th pfd	....	....
Mammoth Mines Co. 401st pfd	....	....
Mammoth Mines Co. 402d pfd	....	....
Mammoth Mines Co. 403d pfd	....	....
Mammoth Mines Co. 404th pfd	....	....
Mammoth Mines Co. 405th pfd	....	....
Mammoth Mines Co. 406th pfd	....	....
Mammoth Mines Co. 407th pfd	....	....
Mammoth Mines Co. 408th pfd	....	....
Mammoth Mines Co. 409th pfd	....	....
Mammoth Mines Co. 410th pfd	....	....
Mammoth Mines Co. 411th pfd	....	....
Mammoth Mines Co. 412th pfd	....	....
Mammoth Mines Co. 413th pfd	....	....
Mammoth Mines Co. 414th pfd	....	....
Mammoth Mines Co. 415th pfd	....	....
Mammoth Mines Co. 416th pfd	....	....
Mammoth Mines Co. 417th pfd	....	....
Mammoth Mines Co. 418th pfd	....	....
Mammoth Mines Co. 419th pfd	....	....
Mammoth Mines Co. 420th pfd	....	....
Mammoth Mines Co. 421st pfd	....	....
Mammoth Mines Co. 422d pfd	....	....
Mammoth Mines Co. 423d pfd	....	....
Mammoth Mines Co. 424th pfd	....	....
Mammoth Mines Co. 425th pfd	....	....
Mammoth Mines Co. 426th pfd	....	....
Mammoth Mines Co. 427th pfd	....	....
Mammoth Mines Co. 428th pfd	....	....
Mammoth Mines Co. 429th pfd	....	....
Mammoth Mines Co. 430th pfd	....	....
Mammoth Mines Co. 431st pfd	....	....
Mammoth Mines Co. 432d pfd	....	....
Mammoth Mines Co. 433d pfd	....	....
Mammoth Mines Co. 434th pfd	....	....
Mammoth Mines Co. 435th pfd	....	....
Mammoth Mines Co. 436th pfd	....	....
Mammoth Mines Co. 437th pfd	....	....
Mammoth Mines Co. 438th pfd	....	....
Mammoth Mines Co. 439th pfd	....	....
Mammoth Mines Co. 440th pfd	....	....
Mammoth Mines Co. 441st pfd	....	....
Mammoth Mines Co. 442d pfd	....	....
Mammoth Mines Co. 443d pfd	....	....
Mammoth Mines Co. 444th pfd	....	....
Mammoth Mines Co. 445th pfd	....	....
Mammoth Mines Co. 446th pfd	....	....
Mammoth Mines Co. 447th pfd	....	....
Mammoth Mines Co. 448th pfd	....	....
Mammoth Mines Co. 449th pfd	....	....
Mammoth Mines Co. 450th pfd	....	....
Mammoth Mines Co. 451st pfd	....	....
Mammoth Mines Co. 452d pfd	....	....
Mammoth Mines Co. 453d pfd	....	....
Mammoth Mines Co. 454th pfd	....	....
Mammoth Mines Co. 455th pfd	....	....
Mammoth Mines Co. 456th pfd	....	....
Mammoth Mines Co. 457th pfd	....	....
Mammoth Mines Co. 458th pfd	....	....
Mammoth Mines Co. 459th pfd	....	....
Mammoth Mines Co. 460th pfd	....	....
Mammoth Mines Co. 461st pfd	....	....
Mammoth Mines Co. 462d pfd	....	....
Mammoth Mines Co. 463d pfd	....	....
Mammoth Mines Co. 464th pfd	....	....
Mammoth Mines Co. 465th pfd	....	....
Mammoth Mines Co. 466th pfd	....	....
Mammoth Mines Co. 467th pfd	....	....
Mammoth Mines Co. 468th pfd	....	....
Mammoth Mines Co. 469th pfd	....	....
Mammoth Mines Co. 470th pfd	....	....
Mammoth Mines Co. 471st pfd	....	....
Mammoth Mines Co. 472d pfd	....	....
Mammoth Mines Co. 473d pfd	....	....
Mammoth Mines Co. 474th pfd	....	....
Mammoth Mines Co. 475th pfd	....	....
Mammoth Mines Co. 476th pfd	....	....
Mammoth Mines Co. 477th pfd	....	....
Mammoth Mines Co. 478th pfd	....	....
Mammoth Mines Co. 479th pfd	....	....
Mammoth Mines Co. 480th pfd	....	....
Mammoth Mines Co. 481st pfd	....	....
Mammoth Mines Co. 482d pfd	....	....
Mammoth Mines Co. 483d pfd	....	....
Mammoth Mines Co. 484th pfd	....	....
Mammoth Mines Co. 485th pfd	....	....
Mammoth Mines Co. 486th pfd	....	....
Mammoth Mines Co. 487th pfd	....	....
Mammoth Mines Co. 488th pfd	....	....
Mammoth Mines Co. 489th pfd	.

Mortgage Bo

TO NET 6%

d them a substantial margin of security, w
arnings and sound management.

up Electric Light

Outstan
0,000.
ortgage of 6 per cent. Gold Bonds due July,
NDS. DENOMINATION $100
r Savings Banks and Trust Funds in Cal
al interest, January and July 1st, payable
Bank, Los Angeles, or the Chase National

y deed of trust to the Montezuma Trust
New Mexico, as trustee.
istration of this company and its proceed
e bonds have been approved by Mr. Per

mes of these bonds are permissable only
mpletely protect the bondholder.

SECURITY

y mortgage upon the entire property of th
ectric lights to Gallup, Gibson and Weste
4500 to 5000.

EARNINGS

uring the past six years have averaged n
mes the fixed charges.
circulars upon application.

seph Ball Compan

SECURITY BUILDING.
MEMBERS L. A. STOCK EXCHANGE.

BUY

PER CRE

(RIDLEY)

STOCK

NOW

51—The Copper Creek Mining Company
n 20 days if it would accept first-class l
torials real estate in exchange for stock.
any such exchanges, selling stock for ca
stockholder wants first-class real estate
trade for some of the following, which h
past ten days.
of seven stores and twenty-four apartment
and Echo Park Road, fronting 140 fe

$3500 to $7500 residence, South Figueroa
$10,000 to $15,000 stores, Central ave
res with artesian well, Springdale; $40
res Mesto Station; $2000 clear.
rfield avenue, Pasadena, $2400.
$4500 to $8500 house, South Figueroa.
lot, $1500 clear.
Monica house and lot, $1500 clear.
each ocean front lot, 30x220, near A. D
,000 clear. Also other property.
ck mill will be in operation before
then mill its rich ore, making a produc
This means constant dividends to
er Creek mines produce sulphide ore,
has never been worked out. Mines o
n the earliest history to the present
rnishing one of the greatest sources o
ck stock now and have a sure income
l is operating. You can buy Copper
e. Immediately after the mill starts
Put Copper Creek down in your
the advantage of its merit.
photos, 422 South Spring, in window,
arby, 905-6 Security Bldg.

GAN & BRYA

931 BROKERS Stock E
bers of all Leading Exchang
. N. STOTT, Manager
FFICE BRADBURY BUILDING
n Private Wire System Ever

UTTON &

West Third Street, Los Angeles, Cal.
ivate Wire to New York and Ch
tock Exchange Chicago corresp
otton Exchange Curtis & Co.
Boston corresp
e Cotton Ex Stone & Co.
Traders of other M
offee Exchange Exchange houses may
rd of Trade private wire facilities
basis.
nager Pasadena Custom

etroleum Company,

of this stock. Yields about 11 per
nd common. A great dividend paye
hare.

Dickinson Compa

e Stock Exchange.

TE IN ARIZONA GREATEST
rt. No tax. No stock subscriptions requ
value. No statement nor books required for
liability. The great incorporating business
land, while Secretary of Arizona. Compl
, blank forms and by-laws free.
nable deposit on account, and telegram or
Reference: As to bank in Arizona, Phoe
ORATING COMPANY, Box 8-S, Phoe
: Foster C. Wright, 325-4 Douglas Buildi

Bonds
ominations
ning 4 per
Particulars

STOC
BON
J. J. DORA
BROKE
119 West Fou
Ground Floor Herman W.

TS CO.
Raymond Ave.
Pasadena

rchase
ATED GAS
ON CO.
BLDG.

We are prepared to
for any high-grade
unlisted. We do not
in stocks or specu
Barroll &
H. W. HELL

E WEATHER.

MPERATIVE TEMPERATURES.



OFFICE, U. S. WEATHER BU
Los Angeles, Aug. 21.—[Reported by A.
Local Forecaster.] At 5 o'clock
thermometer registered, 68; at 5 p.m.,
Maximum temperature for the corresponding hours
day, and 77 deg. Relative humidity,
per cent; at 5 p.m., 32 per cent. Wind,
velocity 5 miles; at 5 p.m.,
velocity 6 miles. Maximum tem
day; minimum, 60 deg. Rainfall
hours; rainfall last season to date,
Barometer reduced to sea level,
Conditions.—The northern por
western portion of present area now
and movement central over
of the adjoining States. It has
favorable conditions and scattering
showers in the inter-mountain region,
Lake States and the Colorado River
elsewhere west of the Rocky Moun
weather continues, with morning
in the usual districts from San Luis
southward to Humboldt Bay. Under
other conspicuous issues, while some pres
sure seemed to be directed on United States
Steel and Amalgamated Copper. After the
first few minutes of activity, a realizing
movement set in. By the end of the first
hour, the upward movement was again in
full swing under the lead of Union Pacific,
Reading and United States Steel, while such
specialties as Pittsburgh Coal, common, and
preferred; General Electric; Westinghouse
Electric and International Pump were up one
to four points. The bank statement, in its
daily average, showed a decrease of $5,700,000
in loans, and $15,600,000 decrease in deposits.
An increase of over 15 per cent in the total
of bank clearings all over the country for
the week was hailed as another indication of
reviving business.
Bonds were irregular. Total sales, par
value, $1,750,000. There was little change in
government bonds throughout the week.

New York Bond Market.

[Furnished by Logan & Bryan, Members New York and Boston Stock Exchanges, Bradbury building, Los Angeles.]

NEW YORK, Aug. 21.—Following were the closing quotations on the bonds:

	Bid.	Asked.
Am. Tel. & Tel. Conv. 4s	102½	103
American Tobacco 4s	80½	81
American Tobacco 6s	111½	112
Atchison Gen. 4s	100½	100¾
Atchison Conv. 4s	117	117½
Atchison Adj. 4s stamped	97½	98
Atchison Conv. 5s	116	116
Atlantic Coast Line Conv. 4s	98½	98
Atl. C. L. (L. & N. Coll.) 4s	94½	95
Balt. & Ohio Plat	94	94½
Balt. & Ohio 4s	100½	100¾
Brooklyn Rapid Transit 4s	87½	88
Can. So. 1st 5s, Extd	106½	106¾
C. & O. 4½s	101	101½
C. & O. Gen. Mtg. 4s	99½	99¾
C. B. & Q. Joint 4s	100¾	101
C. B. & Q. Ill. 4s	97	97½
C. B. & Q. Denver 4s	97½	97¾
Central Pacific 1st 4s	97½	97¾
Chicago & E. Ill. 6s	111	112
C. R. I. & P. Ref. 4s	82½	83
C. R. I. & P. Col. Trust 4s	81	81½
Colo. & So. 1st 4s	99	99½
Denver & Rio Grande 4s	97½	98
Det. & Hudson Conv. 4s	103½	104
Erie 1st Con. P. L. 4s	97½	98
Inter-Met. 4½s	73½	74
Japanese 4s	89½	89¾
Japanese 1st 4½s	95	95¼
Japanese 2nd 4½s	90	90¼
L. & N. Uni. 4s	100¾	101
M. K. & T. 4½s	91	91½
Missouri Pacific 4s	91	91½
N. Y. Central 3½s	90	90¼
N. Y. Central 4s	100½	100¾
New York City 4s	100½	100¾
N. Y. City 4½s of 1957	111	111½
Norfolk & Western 4s	100	100¼
N. & W. Conv. 4s	103½	103¾
N. Pac. 1st & W. 4s	100	100¼
Northern Pacific P. L. 4s	100½	100¾
Northern Pacific 3s	74½	75
Oregon Short Line 4s	94	94¼
Oregon Ry. & Nav. 4s	94½	94¾
Pennsylvania Ry. 4s of 1948	104	104¼
Philippine Ry. 4s	80	80½
Reading Gen. 4s	100½	100¾
Republic of Cuba 5s	104½	104¾
Southern Pacific 1st Ref. 4s	94½	94¾
Southern Pacific Col. 4s	92	92½
Southern Ry. 4s	94½	94¾
St. L. & S. F. Ref. 4s	94½	94¾
Union Pacific 1st 4s	100½	100¾
Union Pacific Conv. 4s	111½	112
Union Pacific Ref. 4s	94½	94¾
U. S. Steel S. F. 5s	104½	104¾
U. S. 2s reg	100½	100¾
U. S. 2s coup	101½	101¾
U. S. 3s reg	107	107½
U. S. 3s coup	108½	108¾
U. S. 4s reg	114	114½
U. S. 4s coup	115	115½
U. S. of S. F. 6s	120	120½
U. R. R. of St. L. 4s	75	76
Wabash 1st 4s	79	79½
Western Union 4½s	94	94½
Westinghouse Conv. 5s	104½	104¾
Wisconsin Central 4s	90½	90¾
West Shore 4s	101½	102

Boston Copper Market.

[Furnished by Logan & Bryan, Members New York and Boston Stock Exchanges, Bradbury building, Los Angeles.]

BOSTON, Aug. 21.—North Butte continued reasonably strong today. The copper market did very well, in fact, and has shown an unusual degree of strength for several days, in the face of the sharp break in the New York market. It shows a very healthy condition and that the stocks are in the hands of strong interests who do not care to sell for fear of having to buy back at higher prices. We believe the fundamental conditions are sound, that the increase in all business activity has only just started, and that the copper stocks today offer greater speculative opportunities than any other class of securities. Following were closing quotations on the Boston Stock Exchange:

	Bid.	Asked.
Ahmeek	39	39½
Adventure	7	7¼
Ariz. Com'l.	4¾	4¾
Arcadian	4	4¼
Arnold	35	36
Allouez	45	46
Atlantic	11	11¼
B. S. Gas	65	67
Butte & L.	19	19½
Butte Coal	23¼	23¾
Black Mt.	35	36
Bos. & M.	145	—
Boston Con.	13¾	13¾
Centennial	24	24½
C. & Arizona	200	—
C. & Hecla	690	695
Con. Mercur	6	6½
Copper R.	62	62¼
Cum. Ely	7 5-16	7½
Davis Daly	4¾	4¾
Daly West	18½	19
Dom. Cop.	25	25½
East Butte	11½	12
Elm River	1¾	1¾
Bagote	4	4¼
Cactus	44	45
Chemung	1¾	1¾
Ely Central	22	22½
Ely Cons.	8	8¼
First Nat'l.	3¾	3¾
Franklin	16½	17
Globe	2¾	2¾
Granby	100	101
Giroux	3	3¼
Green Can.	6¾	6¾
Helvetia	7¾	7¾
Hancock	30	31
Isle Royale	27½	28
Kew, Cop.	3¾	4
Lake Copper	27½	27¾
La Salle	14	15
Majestic	11	11½
Miami	15¼	15½
Mohawk	53	—

New York Curb Market.

[By Private Wire to E. F. Hutton & Co., Members New York Stock Exchange, No. 111 West Third street.]

NEW YORK, Aug. 21.—Curb quotations for today follow:

	Bid.	Ask.
Alaska M.	3	3¼
Am. W. P.	5¾	6
Do. pfd	25	30
Am. Tob.	63	66
Do. pfd	94	96
B. Con. Cop.	1¾	1¾
B. Oil Cop.	6¾	7
Butte Coal	23¾	24
Butte Sup.	19¾	20
Cobalt Con.	6	6¼
Colonial Sil.	4	4¼
C. Fraction	65	70
Cum. Ely	7 3-16	7¼
Davis Daly	4¾	5
Douglas C.	1¾	2¼
First N. C.	3¾	3¾
Furnace C.	6¾	7
Forest Cbl.	6	6¼
Giroux Cop.	2¾	3
Gild. Cons.	9¾	9 11-16
Gild. Daly.	2	2¼
Gr. Bos. C.	1¾	1¾
Man. Trac.	2¾	2¾
G. C. of A.	9-16	11-16
Mitchell M.	1-16	¼
McK. Dar.	95	98
Nev. Bos.	1¾	2
Nev. Cons.	21	21¼

	Bid.	Ask.
Michigan	2¼	2
Mass. Cop.	1¾	1
Mayflower	55	60
N. Butte	19¾	20
Nev.	21¾	21¾
Nev. Utah.	1 15-16	2
Nipissing	10¼	10¼
Oscoola	145	—
Old Dom.	50	60
Chino	25¾	26
Gild. Cons.	9¾	9¾
Giles	2¾	3
Inspiration	7	7 16
Old Colony	60	—
Phoenix	70	—
Parrott	32¾	33
Quincy	70	71
Santa Fe	2¾	2¾
Shannon	10¾	11
Sup. & Bos.	17	17¼
Sup. & Pitt.	15¾	15¾
Sup. Copper	17¾	17¾
Tamarack	67	68
Trinity	13	13¼
Utah Con.	39	39½
Utah Cop.	51	51¼
Utah Cons.	4¾	4¾
U. S. M. & S. com	33¾	33¾
U. S. M. & S. pfd	53	53½
Victoria	1	1¼
Winona	3	4
Wolverine	53	54
La Rose	3	3¼
Nat. Ex.	60	65
Newhouse	23¾	24
Ohio	14¾	15
Ray Cons.	13 11-16	13 11-16
Shattuck	30¾	30¾
Swift	31½	31¾
Tenn. Cop.	30¾	30¾
United Cop.	30¾	30¾
Yukon	5¾	5¾

	Bid.	Ask.
N. S. & M.	12-16	1
N. U. M. & S. Corp.	1 12-16	1
Nipissing	10¼	10¼
N. Butte	19¾	20
N. B. Min.	4¾	5
Ohio Cop.	6¾	7
Penn. Wyo.	21	21
Rhd. Coal.	21	21
Ray Central	2¾	2¾
Ray Cons.	13	13¼
Safety Car H. & L.	137	139
Standard	0.702	0.705
Standard C.	27	28
Do. pfd.	102	110
Stewart M.	10	10½
Sup. & P.	15¾	16¾
Tonopah M.	6¾	7¼
Tribullion	8	8¼
Tuolumne	71	73
United Cop.	30¾	31
Do. pfd.	80	85
Utah G. C.	1	1 1-16
W. K. Cop.	1¾	1¾
Do. pfd.	3	3¼
Black Mt.	35	36
Chino	25¾	26
Cons.	13¾	13¾
Ely Central	22	22½
Gila	2¾	2¾
Mason Val.	2¾	2¾
Nashoy	6	6¼
Trinity	13	13¼
W. Pac. 5s	63½	63¾

New York Cotton Market.

[By Private Wire to E. F. Hutton & Co., Members New York Stock Exchange, No. 111 West Third street.]

NEW YORK, August 21.—Speculation in cotton has been moderately active at irregular prices. Early in the week there was some tendency toward a higher level of values but toward the close a recession took place, resulting in a small net loss for the week. This occurred despite the existence of semi-

STOCK MARKET SETTLES DOWN.

DECIDED RECOVERY FROM THE WEEK'S LOWEST PRICES.

Union Pacific, After Bearing Brunt of Bear Campaign, Moves Up and Southern Pacific, Reading and Rock Island Show Gains—Pressure Directed Toward Steel Shares.

[ASSOCIATED PRESS NIGHT REPORT.]

NEW YORK, Aug. 21.—After five full days of unwonted activity and excitement, the stock market today settled down to a more orderly routine in which very decided recovery from the week's lowest prices was generally recorded. London's exchange was observing a holiday, so little guidance was derivable from that quarter. However, opening prices here showed advances throughout the active list. Union Pacific, which has borne the brunt of the recent bear campaign, opened at from 207 to 208½, against 209¾ at the previous day's close. Another strong issue was American Car & Foundry. Fractional advances were made by Southern Pacific, Reading, Rock Island and many other conspicuous issues, while some pressure seemed to be directed on United States Steel and Amalgamated Copper. After the first few minutes of activity, a realizing movement set in. By the end of the first hour, the upward movement was again in full swing under the lead of Union Pacific, Reading and United States Steel, while such specialties as Pittsburgh Coal, common, and preferred; General Electric; Westinghouse Electric and International Pump were up one to four points. The bank statement, in its daily average, showed a decrease of $5,700,000 in loans, and $15,600,000 decrease in deposits. An increase of over 15 per cent in the total of bank clearings all over the country for the week was hailed as another indication of reviving business.

Bonds were irregular. Total sales, par value, $1,750,000. There was little change in government bonds throughout the week.

New York Bond Market.

[Furnished by Logan & Bryan, Members New York and Boston Stock Exchanges, Bradbury building, Los Angeles.]

NEW YORK, Aug. 21.—Following were the closing quotations on the bonds:

	Bid.	Asked.
Am. Tel. & Tel. Conv. 4s	102½	103
American Tobacco 4s	80½	81
American Tobacco 6s	111½	112
Atchison Gen. 4s	100½	100¾
Atchison Conv. 4s	117	117½
Atchison Adj. 4s stamped	97½	98
Atchison Conv. 5s	116	116
Atlantic Coast Line Conv. 4s	98½	98
Atl. C. L. (L. & N. Coll.) 4s	94½	95
Balt. & Ohio Plat	94	94½
Balt. & Ohio 4s	100½	100¾
Brooklyn Rapid Transit 4s	87½	88
Can. So. 1st 5s, Extd	106½	106¾
C. & O. 4½s	101	101½
C. & O. Gen. Mtg. 4s	99½	99¾
C. B. & Q. Joint 4s	100¾	101
C. B. & Q. Ill. 4s	97	97½
C. B. & Q. Denver 4s	97½	97¾
Central Pacific 1st 4s	97½	97¾
Chicago & E. Ill. 6s	111	112
C. R. I. & P. Ref. 4s	82½	83
C. R. I. & P. Col. Trust 4s	81	81½
Colo. & So. 1st 4s	99	99½
Denver & Rio Grande 4s	97½	98
Det. & Hudson Conv. 4s	103½	104
Erie 1st Con. P. L. 4s	97½	98
Inter-Met. 4½s	73½	74
Japanese 4s	89½	89¾
Japanese 1st 4½s	95	95¼
Japanese 2nd 4½s	90	90¼
L. & N. Uni. 4s	100¾	101
M. K. & T. 4½s	91	91½
Missouri Pacific 4s	91	91½
N. Y. Central 3½s	90	90¼
N. Y. Central 4s	100½	100¾
New York City 4s	100½	100¾
N. Y. City 4½s of 1957	111	111½
Norfolk & Western 4s	100	100¼
N. & W. Conv. 4s	103½	103¾
N. Pac. 1st & W. 4s	100	100¼
Northern Pacific P. L. 4s	100½	100¾
Northern Pacific 3s	74½	75
Oregon Short Line 4s	94	94¼
Oregon Ry. & Nav. 4s	94½	94¾
Pennsylvania Ry. 4s of 1948	104	104¼
Philippine Ry. 4s	80	80½
Reading Gen. 4s	100½	100¾
Republic of Cuba 5s	104½	104¾
Southern Pacific 1st Ref. 4s	94½	94¾
Southern Pacific Col. 4s	92	92½
Southern Ry. 4s	94½	94¾
St. L. & S. F. Ref. 4s	94½	94¾
Union Pacific 1st 4s	100½	100¾
Union Pacific Conv. 4s	111½	112
Union Pacific Ref. 4s	94½	94¾
U. S. Steel S. F. 5s	104½	104¾
U. S. 2s reg	100½	100¾
U. S. 2s coup	101½	101¾
U. S. 3s reg	107	107½
U. S. 3s coup	108½	108¾
U. S. 4s reg	114	114½
U. S. 4s coup	115	115½
U. S. of S. F. 6s	120	120½
U. R. R. of St. L. 4s	75	76
Wabash 1st 4s	79	79½
Western Union 4½s	94	94½
Westinghouse Conv. 5s	104½	104¾
Wisconsin Central 4s	90½	90¾
West Shore 4s	101½	102

Boston Copper Market.

[Furnished by Logan & Bryan, Members New York and Boston Stock Exchanges, Bradbury building, Los Angeles.]

BOSTON, Aug. 21.—North Butte continued reasonably strong today. The copper market did very well, in fact, and has shown an unusual degree of strength for several days, in the face of the sharp break in the New York market. It shows a very healthy condition and that the stocks are in the hands of strong interests who do not care to sell for fear of having to buy back at higher prices. We believe the fundamental conditions are sound, that the increase in all business activity has only just started, and that the copper stocks today offer greater speculative opportunities than any other class of securities. Following were closing quotations on the Boston Stock Exchange:

	Bid.	Asked.
Ahmeek	39	39½
Adventure	7	7¼
Ariz. Com'l.	4¾	4¾
Arcadian	4	4¼
Arnold	35	36
Allouez	45	46
Atlantic	11	11¼
B. S. Gas	65	67
Butte & L.	19	19½
Butte Coal	23¾	23¾
Black Mt.	35	36
Bos. & M.	145	—
Boston Con.	13¾	13¾
Centennial	24	24½
C. & Arizona	200	—
C. & Hecla	690	695
Con. Mercur	6	6½
Copper R.	62	62¼
Cum. Ely	7 5-16	7½
Davis Daly	4¾	4¾
Daly West	18½	19
Dom. Cop.	25	25½
East Butte	11½	12
Elm River	1¾	1¾
Bagote	4	4¼
Cactus	44	45
Chemung	1¾	1¾
Ely Central	22	22½
Ely Cons.	8	8¼
First Nat'l.	3¾	3¾
Franklin	16½	17
Globe	2¾	2¾
Granby	100	101
Giroux	3	3¼
Green Can.	6¾	6¾
Helvetia	7¾	7¾
Hancock	30	31
Isle Royale	27½	28
Kew, Cop.	3¾	4
Lake Copper	27½	27¾
La Salle	14	15
Majestic	11	11½
Miami	15¼	15½
Mohawk	53	—

New York Curb Market.

[By Private Wire to E. F. Hutton & Co., Members New York Stock Exchange, No. 111 West Third street.]

NEW YORK, Aug. 21.—Curb quotations for today follow:

	Bid.	Ask.
Alaska M.	3	3¼
Am. W. P.	5¾	6
Do. pfd	25	30
Am. Tob.	63	66
Do. pfd	94	96
B. Con. Cop.	1¾	1¾
B. Oil Cop.	6¾	7
Butte Coal	23¾	24
Butte Sup.	19¾	20
Cobalt Con.	6	6¼
Colonial Sil.	4	4¼
C. Fraction	65	70
Cum. Ely	7 3-16	7¼
Davis Daly	4¾	5
Douglas C.	1¾	2¼
First N. C.	3¾	3¾
Furnace C.	6¾	7
Forest Cbl.	6	6¼
Giroux Cop.	2¾	3
Gild. Cons.	9¾	9 11-16
Gild. Daly.	2	2¼
Gr. Bos. C.	1¾	1¾
Man. Trac.	2¾	2¾
G. C. of A.	9-16	11-16
Mitchell M.	1-16	¼
McK. Dar.	95	98
Nev. Bos.	1¾	2
Nev. Cons.	21	21¼

	Bid.	Ask.
Michigan	2¼	2
Mass. Cop.	1¾	1
Mayflower	55	60
N. Butte	19¾	20
Nev.	21¾	21¾
Nev. Utah.	1 15-16	2
Nipissing	10¼	10¼
Oscoola	145	—
Old Dom.	50	60
Chino	25¾	26
Gild. Cons.	9¾	9¾
Giles	2¾	3
Inspiration	7	7 16
Old Colony	60	—
Phoenix	70	—
Parrott	32¾	33
Quincy	70	71
Santa Fe	2¾	2¾
Shannon	10¾	11
Sup. & Bos.	17	17¼
Sup. & Pitt.	15¾	15¾
Sup. Copper	17¾	17¾
Tamarack	67	68
Trinity	13	13¼
Utah Con.	39	39½
Utah Cop.	51	51¼
Utah Cons.	4¾	4¾
U. S. M. & S. com	33¾	33¾
U. S. M. & S. pfd	53	53½
Victoria	1	1¼
Winona	3	4
Wolverine	53	54
La Rose	3	3¼
Nat. Ex.	60	65
Newhouse	23¾	24
Ohio	14¾	15
Ray Cons.	13 11-16	13 11-16
Shattuck	30¾	30¾
Swift	31½	31¾
Tenn. Cop.	30¾	30¾
United Cop.	30¾	30¾
Yukon	5¾	5¾

	Bid.	Ask.
N. S. & M.	12-16	1
N. U. M. & S. Corp.	1 12-16	1
Nipissing	10¼	10¼
N. Butte	19¾	20
N. B. Min.	4¾	5
Ohio Cop.	6¾	7
Penn. Wyo.	21	21
Rhd. Coal.	21	21
Ray Central	2¾	2¾
Ray Cons.	13	13¼
Safety Car H. & L.	137	139
Standard	0.702	0.705
Standard C.	27	28
Do. pfd.	102	110
Stewart M.	10	10½
Sup. & P.	15¾	16¾
Tonopah M.	6¾	7¼
Tribullion	8	8¼
Tuolumne	71	73
United Cop.	30¾	31
Do. pfd.	80	85
Utah G. C.	1	1 1-16
W. K. Cop.	1¾	1¾
Do. pfd.	3	3¼
Black Mt.	35	36
Chino	25¾	26
Cons.	13¾	13¾
Ely Central	22	22½
Gila	2¾	2¾
Mason Val.	2¾	2¾
Nashoy	6	6¼
Trinity	13	13¼
W. Pac. 5s	63½	63¾

New York Cotton Market.

[By Private Wire to E. F. Hutton & Co., Members New York Stock Exchange, No. 111 West Third street.]

NEW YORK, August 21.—Speculation in cotton has been moderately active at irregular prices. Early in the week there was some tendency toward a higher level of values but toward the close a recession took place, resulting in a small net loss for the week. This occurred despite the existence of semi-

Make Him Prove It.

CUSHION FLANGE UNEQUALLED IN TONE
CUSHION FLANGE THAT'S ALL
FOUND ONLY IN THE FRANK B. LONG PIANOS.

Plans for Prominent Musician.

Miss Campbell, after testing many other high-grade makes, purchased a Frank B. Long Grand piano, for exclusive use in her studio, 636-40 Majestic Bldg. Score again for "the unequaled in tone and durability."

$500 H. P. Nelson Piano Free.

See page 12, Part II, and get busy with the Famous Roosevelt Jungle Puzzle.

READ Copper Creek Pointers, financial page (Page 12, Part V.) Sunday Times.

Prohibition Does Not Prohibit

Buying pure drugs at the Old Plantation Distilling Co., 308-310 S. Broadway. $1.25 full quart. Phones Home A1272, Sunset Main 1041.

TABLE D'HOTE dinner at the Angelus

Does Conservative Banking Appeal to You?

Does a well-managed, modern Trust Company, whose motto is "Safety before Profits," demand your attention, as a conservative Individual?

If it does, then we respectfully invite you to investigate the methods of the Commercial, Savings and Trust Departments of the

LOS ANGELES TRUST COMPANY

Capital and Surplus, $1,250,000.00
Trust Building, Second and Spring Streets.

DUTY OF MERE MAN.

Expounded by Recent Convert to Suffragettism to the Members of the City Club.

The first woman to address the City Club spoke yesterday at the Westminster Hotel on "The Ultimate Consumer and His Duty." The speaker was Mrs. Florence Kelly, of New York, secretary of the National Consumers' League, and a late convert to suffragettism. Before she got through the club understood that the immediate and ultimate "duty" of the "him," mentioned in the title of the address is to bring about woman's suffrage.

Mrs. Kelly was not alone in the masculine assembly, for a dozen women accompanied her. They included Mrs. Charles Farwell Edson, Mrs. Frances Noel, Miss Jessie Anthony and Mrs. F. E. Wheat.

The club received a reply from President Taft, through his secretary, to its invitation to him to be its guest during his visit here in October. The President said the details of his visit are entrely in the hands of the local committee.

MINING NOTES.

The Chamber of Mines has received MINES PART II., 7909, ... the United States Geological Survey's special bulletin on the production of coal in the United States in 1908, as reported by E. W. Parker.

The total production, all short tons, was 415,943,696, valued at $532,314,117; of which 83,262,754 was Pennsylvania anthracite, spot value $156,178,949, and 332,573,944 bituminous and lignite, value $374,135,262.

In 1907, the highest record attained, the total was 480,382,424, valued at $614,798,898; of which 85,664,312, valued at $163,584,056, was Pennsylvania anthracite; 394,758,112, valued at $451,214,842, bituminous and lignite. The decrease in 1908, due to industrial conditions, was 64,530,736, or 13.43 per cent. in quantity, and $82,484,781 or 13.2 per cent. in value.

In 1850 coal production in the United States was 4,445,481 short tons; the population was 23,191,876; per capita consumption 0.278 short tons. In 1908 the per capita consumption was 3.53 short tons, despite the great increase in the use of oil, natural gas and various by-products as fuel, and the fact that white wood-burning is less in proportion to population than in 1850, it is actually as great.

No anthracite is credited to any State but Pennsylvania. Of the bituminous and lignite coal only 24,500,287 short tons were produced in the Pacific and Rocky Mountain States and Territories in 1908, as against 27,417,439 in 1907, a decline of 2,916,552. The value of this in 1907 was $42,590,132, in 1908 $39,294,053, a decline of $4,296,080. This amount was divided as follows:

States—	Quantity. —Short tons—		—Values—	
California				
Alaska	24,089	21,987	91,813	89,650
Colorado	10,720,224	9,624,973	15,079,449	13,594,964
Idaho	77,585	5,429	31,119	21,632
Montana	2,016,807	1,930,150	2,997,063	2,771,543
New Mexico	2,878,619	2,467,927	3,822,128	3,248,723
Oregon	76,941	68,259	105,261	100,621
Utah	1,947,607	1,945,799	2,860,780	2,119,236
Washington	2,980,532	2,654,948	7,079,591	6,080,413
Wyoming	4,332,980	5,489,307	9,722,488	9,585,197

*Production of Nevada and Nebraska included.

Between the Rocky Mountains and the Mississippi coal was produced in 1908 as follows: Arkansas, 2,079,357 short tons, value $2,490,470; Iowa, 7,161,-210, value $11,706,402; Kansas, 6,345,508, value $9,392,322; Missouri, 3,317,315, value $5,444,907; North Dakota, 226,742, value $222,116; Oklahoma, 2,948,116, value $5,976,504; Texas, 1,586,377, value $2,419,481; total, 23,964,725 short tons, valued at $39,561,102. The balance was in the Middle West, on the Atlantic Coast and South.

In addition to anthracite production larger than the bituminous output of any two States combined, except West Virginia and Illinois, Pennsylvania is credited with 117,179,327 short tons, valued at $118,818,203 in 1908. Illinois is second with 47,659,630, valued at $49,-978,247, far less than half; West Virginia is third, with 41,897,843, valued at $40,089,054.

ARCHITECTS AND BUILDERS.

Among the new building enterprises reported by the Southwest Contractor and Manufacturer, are the following: A. F. Rosenheim has completed plans for a three-story, sixteen-room residence in Westchester Place, for John Howse. The building will be 75x75 feet and figures will be taken on all frame construction and on brick veneer first story, with frame and plastered second story. It will have a slate roof and tile floored open terraces. The interior trim will be in mahogany quarter-sawed oak, and white enamel.

Mayberry & Parker have been commissioned to prepare plans for a two-story and basement reinforced concrete store and office building at Yuma, Ariz., for Paul Moretti and Charles de Corse.

Homer W. Glidden has prepared plans for a two-story, eight-room rustic forest residence, which will be built on Puget Sound, Wash., by Dr. Milbank Johnson of Los Angeles.

A number of building enterprises are already in evidence for Wilmington, among them being a bank building planned by Dennis & Farwell for Third and Canal streets, and a two-story mercantile building for another corner of Third and Canal to be erected by the Banning Company. The plans for the latter structure are being prepared by C. H. Brown. A h

Houses, Lots and Lands—Review of Building and Development Contin

THE MARKET.

BY OWNERS AND DEALERS.

NEWS OF THE WEEK IN REAL ESTATE CIRCLES.

Comparative Activity in Lot and Residence Properties Continues Through Third Week in August. The Percentage Buying for Homes Is a Large One.

Sales of city and suburban real es- were quite numerous last week, sidering the season, and the tone the comment handed in with the orts given to The Times is one of timism. As the summer advances nditions in the realty field seem to improving a little. The new sub- isions are many of them swarming h graders, sidewalk layers and ndscapers, all in confident anticipa- n of unprecedented fall activity. comment is universal—that a big- percentage of the buying is being e by actual homeseekers than ever ore. Living in a home of his own, saving rent, while his property ws in value, is coming to be con- ered the wisest of all forms of in- stment by the average buyer. The ber buying for immediate improve- t is also said to be unusual. It uld seem that the one conclusion be drawn is that the development now on is to be a sane and dy one. Following are gleanings m the activities of a busy week:

Vermont Avenue Section.

ings by Tracy E. Shoults & Co. ow: A lot 45x130 feet on Forty- t street, between Vermont and Hall- avenue, to M. A. Rear, for $825. 45x130 feet on Forty-sixth street, ween Vermont and Halldale, to A. Nailor, for $700. Lot 45x130 on Forty-sixth street, between dale and Vermont avenue, to Mrs. for $825. Lot on Forty-eighth t, between Raymond and Nor- 52x130 feet, for $1050. Frank mond, the buyer, will build a six- bungalow. Lot 45x130 feet, on y-fifth street, between Normandie Halldale, to Lill M. Dunham, for

vements at Lomita.

I. Hollingsworth & Company are g another well at the north end omita. It will be manned with a y-horse-power engine and produce w of 200 inches of water. A two- schoolhouse has just been leted in readiness for the fall It has all modern conveniences, will be well equipped. The frame new union church near the lhouse has just been raised and be pushed to completion. The fol- g recent sales are reported at ts: Frank C. Bean, one acre, $450; es. C. Bartlett, one acre, $400; Bartlett, one acre, $400; W. S. ll, three acres, $1225; M. H. and Phillabaum, two acres, $825; W. KeSaick, two acres, $800; E. F. d, one acre, $400; J. E. Ferrell, acre, $400; H. A. Brown, one acre, V. V. E. Draper, two acres, $825; R. erro, two acres, $850; A. G. Lyon, cre, $500. The total consideration ed is $7475.

t Many Exchanges.

Charles N. Green Company re- the following exchanges: A four- cottage at Cripple Creek, Colo., by Mrs. Irene Phillips, for the oom cottage at No. 546 East nth street, Riverside, owned by Minnie E. Heffner, the consider- being $5000. A lot in Cripple Colo., owned by L. B. Schenck, acres in East San Diego coun- ned by Mrs. Minnie E. Heffner, nsideration being $4500. Thomas ngford, a lot on Marlborough improved with a six-room cot- for two lots in Pomona county, by C. P. White, the price being A lot in the Washington tract vision with an eight-room house, by Mary M. Peck, for a twenty- tract lying two miles south of ona and owned by T. J. Thorkel- the amount involved being $16,- The property of No. 347 South ton street, improved with an room house, owned by T. J. Thor- , for a ninety-acre ranch in El Valley, owned by Mary L. Ma- the consideration being $20,000. lots at Longfellow and Navy , Ocean Park, owned by Mrs. E. Heffner, for a five-acre gar- t in Session's tract, owned by O. Nevins, the price involved $3000.

k of Activity.

Edwards and Wildey Company the following sales for the eek: For Edna T. Owen to S. , a lot of the Westminster Ter- ract, 50x145 feet on Oxford bou- between Second and Third , for a consideration of $1400. bert N. John to O. J. Fisk, a the West Adams and Jefferson tract, 47x118 feet on Twenty- Place, near Cimarron, for $1200. rchaser will improve at once modern six-room bungalow. e Metropolitan Trust and Sav- ompany of San Francisco to Boyd, two lots of the Temple Villa tract, improved with a n-room house, known as No. rth Benton Way, the considera- ing $3000. For Emily Osgood to Sharpe, lot 47 the Crestmoore 45x125 feet on West Thirty-first near St. Andrew's, the price eing $1200. The property is to roved with a seven-room bun- Charles Klaeges to W. A. a lot of the Arlington and Avenue tract, 40x165 feet on ndrew's, near Twenty-ninth The property will be improved modern bungalow.

McCarthy Tract.

McCarthy Company reports the g sales in its tracts in the est: In the McCarthy Com- Normandie Square tract: W. eve, a lot on Fifty-first Place, ormandie, for $750; Joseph Ro- dier, a lot on Fifty-first street, near Dalton, for $825; L. S. Heslet, a lot on Fifty-first, between Halldale and Normandie, for $825. In the McCarthy Company's Moneta-Manchester Avenues and Main Street tract: J. C. Stovall, five-room bungalow, Eighty-fifth Place, near Moneta, for $1500; J. G. Younger, five-room bungalow, between Main and Moneta, $1500; R. G. Gibson, a lot for $450; S. A. Brooker, a lot for $450 both on Eighty-fifth street, near Main. B. E. Van, two lots for $900. In the McCarthy Company's Florence Avenue Heights tract: Semmel & Friedman, four lots on Seventy-fourth street, near Vermont, for $2250; three lots on Seventy-fifth, between Hoover and Vermont, for $1800; Ivar R. Olson, a lot on Seventy-ninth street, near Vermont avenue, for $625.

Inglewood Rancho Sales.

The sales for the past week at Inglewood Rancho were as follows: Simon Geak, one acre on Eucalyptus street, $600; Catherine McFarland, one acre on Inglewood avenue, $500; W. F. Buson, three acres on Kenwood street, $900; Mrs. C. C. Byers, one acre on Fir street, $500; F. W. Farmer, one acre on Fir street, $500; G. W. Allen, one acre, corner Inglewood avenue and Lennox street, $650; John S. Maloney, one acre on Oak street, $450; E. M. Perret, one acre on Fir street, $500; Vicenta Kier, one acre on Ash street, $500.

Vermont Avenue Square Sales.

C. A. Wesbecher, tract agent for Vermont Avenue Square, reports great activity in the new allotment. Among his recent sales are the following: A lot 45x128 feet on West Forty-seventh street, between Denker avenue and Harvard boulevard, to R. M. Miller for $850; a lot 45x128 feet on West Forty-sixth street, between Denker avenue and Harvard boulevard, to O. A. Miller for $800. Mr. Miller will immediately improve with a beautiful home. A lot 50x127 feet on Vernon avenue, corner of Halldale avenue, to M. T. Bridges for $1600; a lot 44x130 feet on Normandie avenue, between Forty-fifth and Forty-sixth streets, to A. V. Collier for $1100; a lot 45x127 feet on West Forty-sixth street, between Normandie and Halldale avenues, to M. T. Hermance for $800; a lot 50x127 feet on West Forty-sixth street, between Denker and Halldale avenues, to E. C. Crum for $900.

At Main-Moneta Acres.

The sales for the past week at Main-Moneta Acres amounted to $9750 and were as follows: Mrs. P. J. Weaver, two and one-half acres on Wilmington Road, $1375; Mrs. M. A. Liddle, two and one-half acres on Wilmington Road, $1375; H. C. Jeffries, ten acres at the corner of McKinley avenue and Lennox street, $7000.

Will Build Three Houses.

Frank E. Hartigan is preparing plans for three modern residences, on which work will begin at once. One is a ten-room house with garage on Harvard boulevard, near Fifth street. Another is a ten-room house of similar type on the southeast corner of Sixth street and Western avenue, in the block bounded by Wilshire boulevard. The third is an eight-room house with garage, near the corner of Kingsley Drive and Seventh street.

In the Eagle Rock Section.

The Edwards & Wildey Company reports the following sales for the week in Eagle Rock: To David Embree, a lot of the Eagle Rock Acres tract, on the northeast corner of Valley Drive and Myrtle avenue, for $950. Mr. Embree will at once improve with a modern bungalow. To Mrs. Talbot-Winship, a lot in Eagle Rock Central tract, for $500. For Carl Laux to Mrs. E. A. Wilson, a lot in the Las Flores tract, 92x182 feet, at the southeast corner of Acacia street and Hill avenue.

Charles H. Stanton of Covina sells his five-acre navel orange grove on Hollenbeck avenue, Covina, improved with six-room house, to W. S. Button for $10,000. The trees are ten years old and in fine condition.

Many Sales and Exchanges.

The Rothwell Realty Company reports the following sales for the past week: The house at No. 4317 South Flower street, on a lot 50x120 feet, for T. A. Lewis to F. A. Speicher, the consideration being $4000. For F. A. Speicher to Thomas A. Lewis, a lot at the northeast corner of Lake and Bell streets, 50x150 feet, $1250. For Thomas A. Garner to E. King, a store and dwelling combined on the southwest corner of Normandie and Thirty-fifth streets, the price being $5500. For Earnest King to Thomas Garner, a 6¾-acre orange grove at Colton, the consideration being $3000. Charles E. Saunby to A. E. Littlefield, a house on a lot 36x100 feet on Avenue 60, east of Echo, for $3250. C. E. Saunby to M. G. Ritchie, a house on a lot 78x100 feet on the southeast corner of Echo and Avenue 60, for $4800.

Great Activity at Oneonta Park.

The National Investment Company reports the following sales at Oneonta Park and South Pasadena: Karl Martin, a lot 100x177 feet on Spruce between Fremont and Fair Oaks for $850 cash. Mr. Martin will improve with a residence and make it his future home. J. Walls Scott, a six-room bungalow on Rollins street for $4500. Mr. Scott bought for a home. E. C. Dodson, the Barnard tract on Monterey road, for $5700. Mr. Dodson will resubdivide the property and place it on the market. Mrs. Albert Fulton, four lots in the Oneonta Park addition No. 5, on which she will construct artistic bungalows as an investment. The consideration was $6000. G. Lynn, a lot on Oxley street to be improved with a bungalow for a home. The price paid was $1100. Arthur Gidday, a six-roomed bungalow on Fremont avenue for $4500. He bought for a home. Mrs. Anna B. Reid, a lot in Oxley Court for $850, on which she will erect a six-room bungalow for a home. James Scott, a lot on Rollins, at Oneonta Park, which he will improve with an eight-room bungalow. The consideration was $1500. P. Sax, a lot in the Monteray Court tract for $1800, which he will improve with a six-room bungalow. Mrs. M. Rayburn, a five-room cottage on Monteray road, west of Fair Oaks, for $3250. Mrs. Rayburn will live in the property. Ian Scott, a lot on Rollins, Oneonta Park, $1500. Luke Houghten, a lot in the Stratford tract for $1050. A. Wyman, a lot in the Ingram tract, to be improved with a five-room bungalow, the consideration being $850. A. Ecklean, a lot in Oxley Court for $850. L. Miller, a lot on Oxley street, east of Stratford, for $950. Mrs. A. E. Crawford, the home of Mrs. King, on Bank street, in Oneonta Park, for $4500. E. P. Jackson, two lots on Fremont, for $3800. W. Grimth, a six-room bungalow for a home. The porperty is on La France avenue at Oneonta Park, and the consideration was $4750.

Buys for a Home.

Recent sales made through the Sayer-Thomson-Irons Company follow: W. L. Weedling and wife to Charles R. Parsons, the beautiful eight-room two-story house at No. 1044 Oxford avenue, for $7000. The property was purchased for a home. Ira C. Lambert to D. D. Sayer, the northwest corner of Sixty-sixth street and Moneta avenue, for a consideration of $2000. Robert Hudson to D. D. Sayer, a twenty-two-acre improved ranch at Rowland station for $10,000.

PALATIAL BEACH HOTEL.

Structures to Cost Nearly Million and Embody Best in California Mission Architecture.

In the Parsell apartments, the construction of which is assured by the developments of the last few days, Long Beach will boast one of the most magnificent apartment hotels on the Pacific Coast. The cost of the building will be $550,000. The added cost of site, furnishings and elaborate landscaping will bring the total outlay to approximately $900,000. Construction will be begun about December 1.

The hotel is to be located on East Ocean avenue, between Locust avenue and Collins Place, on the site now occupied by the Long Beach skating rink, and will occupy a ground area of 233 feet by 200 feet. A strip of public land 112 feet wide, between the north front of the hotel and Ocean avenue, will, by permission of the city, be beautifully parked by the owners of the property.

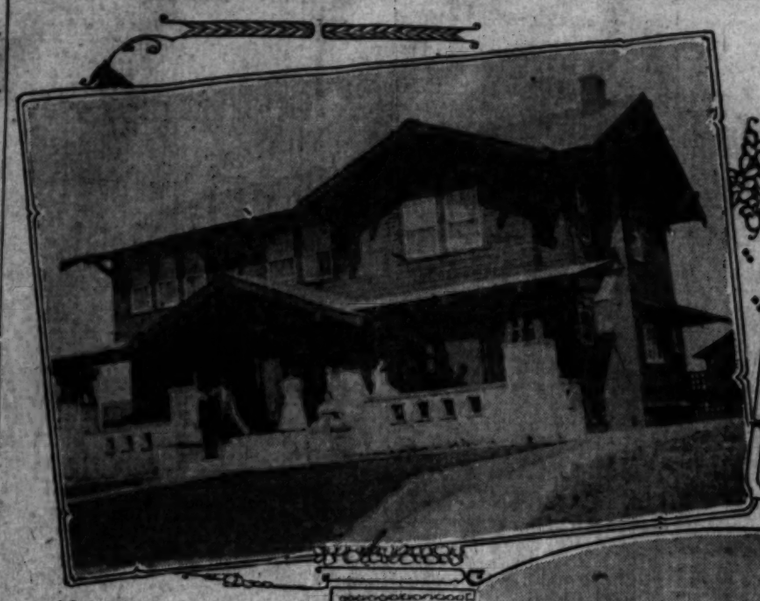
The hotel is to be of reinforced concrete, Class A construction. The height will be six stories. In form the structure will resemble a letter E. The patio front will face the ocean. The first floor will be divided into twenty-six arcade storerooms, together with numerous rest rooms, and about 200 dressing rooms for men and women bathers. The patio itself will be 141 feet wide, exceeding the width of the patio of the Grant Hotel in San Diego by forty-one feet. The living-rooms will be 12x19 feet and 14x18 feet. All kitchens will be 8x10 feet. The lobby will be 105 feet in length by 46 feet in width, and finished in elegant mission style. The entrance will be ornately finished in marble. All the interior trimmings will be metal and hardwood. Four elevators will be installed.

In style the huge structure will be an imposing adaptation of the best in California mission architecture. The roof will be of red tile. Domes, arches, windows and facades will follow pleasing lines in keeping with the massive effect of the building. A. S. Munson of Naples, the designer of the new Union League Club, is the architect. F. L. Spaulding is the contractor.

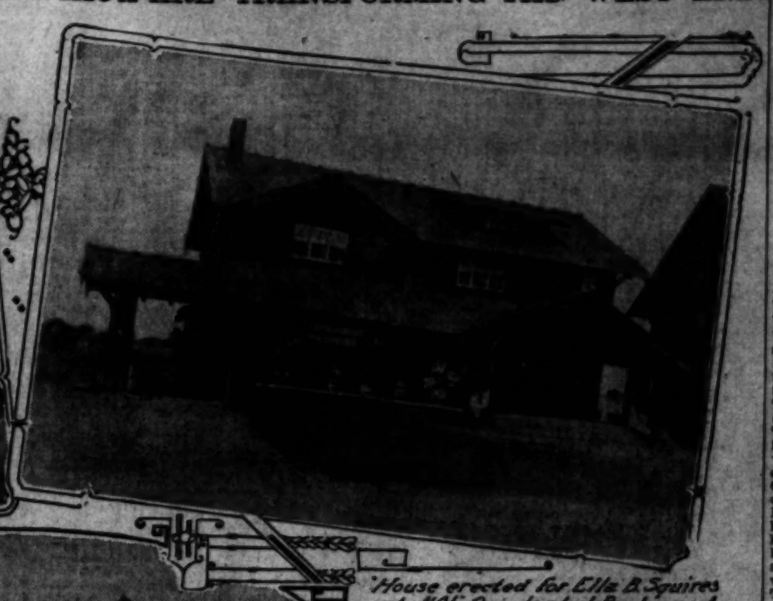
The hotel will be erected by a corporation, to be known as the Parsell Construction Company, organized under the laws of the State of California, with a capital of $800,000. It will issue $500,000 worth of 6 per cent. twenty-year first mortgage bonds. The Title Insurance and Trust Company will act as trustee for the bondholders. The corporation is headed by J. M. Parsell, a leading stockholder in the Seaside Investment Company, owner of the Hotel Virginia.

The architect's perspective, reproduced on this page, shows the Ocean avenue frontage of the huge hostelry. In Wednesday's Times was published the elevation of the beach or patio frontage.

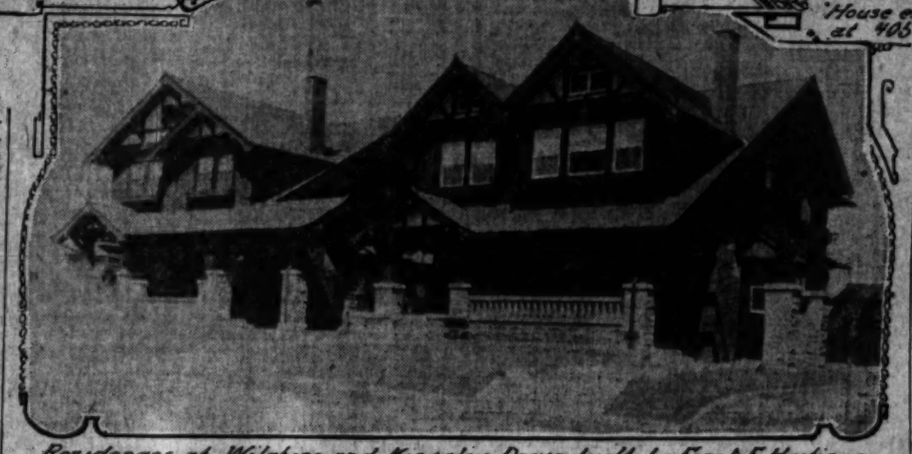
FOUR OF THE MANY BEAUTIFUL NEW HOMES WHICH ARE TRANSFORMING THE WEST END.



New home of Wm. McAndree, 1240 Norton avenue.



House erected for Ella B. Squires at 405 Occidental Boulevard.



Residences at Wilshire and Kingsley Drive built by Frank E. Hartigan.



Design by L. S. Munson for Ocean avenue frontage of half-million-dollar Long Beach apartments.



Home for J. H. Smith, Pasadena. Hunt & Gray, architects

WEST END BUILDING.

Four of the Recently Built Houses in Rapidly Growing Section Toward Sea.

Continued building activity to the western edge of the city is completely transforming the appearance of that huge section. The class of houses being erected is a pleasing feature of the growth toward the sea in that direction. The four dwellings reproduced in the real estate section today are but samples of this commendable construction activity. They are neither the best of the houses being built, nor the most unpretentious, but may fairly be taken as types.

The two dwellings designed and built by Frank E. Hartigan on Kingsley Drive, south of Wilshire boulevard, each represent an expenditure of $8000. Each is on a lot 50 feet by 135 feet. The interiors are of mission type, with beamed ceilings, oak floors, cut-stone mantels, and hand-rubbed finish. The second stories are finished in white enamel. Stone porches, porte cocheres and pergolas are features of the exterior treatment. Both houses have been sold through the Edwards & Wildey Company; the one at No. 666 Kingsley Drive to W. W. Carruthers, and the one at No. 670 Kingsley Drive to Mrs. May Alice Conlon.

The house just completed for Ella B. Squire at No. 405 Occidental boulevard cost about $7500. The dwelling, which is 59x60 feet, stands on a lot 70x128 feet in size. It is two stories and of frame construction. The porch is of blue brick and concrete, and 10x10 feet. The floors are of hardwood throughout, and the woodwork is slash grain. The living-room, reception hall and dining-room are large and elegantly finished.

The beautiful house just finished at No. 1240 Norton avenue for William McAndree was designed by Frederick Noonan. It is a nine-room frame dwelling. The interior finish is in oak and white enamel, and every modern convenience has been installed. The lot occupied is 60x215 feet. A garage in keeping with the house has also been built.

BUILDS WINTER HOME.

Handsome Residence for Commanding Site in Exclusive Section of Pasadena.

J. Hoyt Smith of Milwaukee will immediately start the erection of a handsome residence on the southwest corner of Orange Grove and Lester avenues, in the Westmoreland tract of Pasadena. The house, which will cost approximately $30,000, will stand on a lot 150 feet on Westmoreland Drive, 280 feet on Lester avenue and 173 feet on Scott Place, and the site will command a magnificent view of Arroyo Seco and the mountains. Hunt & Gray are the architects. The same firm will attend to the extensive landscape gardening, which is planned.

The structure will be 108 feet by 62 feet, and the exterior will be of Richards plaster, rough c... mortar around the ... with red tile. The ... tain a large living-... reception hall, library, pantry, kitchen ... and servants' rooms ... consist of five ... three rooms for ...

Redwood wainsco... will be freely used in ... ming. Many of the ... heavily beamed. ... be finished in whi... dwelling will be r... by the first of the ... will use the house ... dence.

BOOKS FOR A...

Of interest to every ... city will be the ... Angeles public library ... to its shelves a wond... works on architectur... tion by one of the ... scribing these ... books in detail for ... builders and designe... be published in an ... Times. Following ... of the books pur... Tiles and Mosaics, ... igel & Easterman, ... volumes; Knight, ... chitecture of Italy, ... Gibbon, Castellated ... chitecture of Scotland; ... Pugin, Florinted ... ham, Buddha Temple; ... lorico Toscana, three ... ley, Sepulchral ... and Revett, Antiquities ... volumes; Windows ... Tourney; Windows ... of Bourges, two-vol... al Work; Pullan, ... Arts Connection; ... Gruner, Frescoes; ... Adam, Works of ... of Asia Minor, ... Churches Norway; ... Terra Cotta; ... Sainte Chappelle, ... ische, Italian ... mer; Histoire de ... Decleux and Doin, ... de France; Warring... Gregory, Ornament... La Certosa de Pavia; ... of England; Fou... Falda; Cotman, ... mandy; Duomo ... Reprints, six vol... Christian Rome; ... uries; Monuments ... ture, seven volu... Glass; Gibbs, ... Sepulchral Monu... Becchio; Rousseau, ... oration Arabe; ... Scottish National ...

NEW FARM ...

Fred W. ... Owens River Land ... Company, is in ... communication from ... Register of the ... Independence: "We ... assurance that the ... to be excluded from ... a committee is at ... conjunction with a ... tive of that ... the lands which ... After the lands ... reserve they can be ... the desert or the ... If taken under the ... muted within fourteen ... The apparent ... about the Owens ... prising, to quote ... in that section. ... starts at the north ... and ends at ... line. It is from ... in width, and ... in cultivation for ... lands to be taken ... said to be of good ... cultural purposes. ... cific is rapidly ... Mojave to Salt ... should be of great ... River section. It ... through it. Scenic ... unsurpassed attract...

(Additional Real ...



Wat...
THE PRICE OF ... CALIFORNIA ...
Beaum...
HAS SURPASSED ...
This picture illustrates ... Besides these, 3 running ... purest melted snow ... weath bringing.
$900 Buys 5 Acres ... and a C...
FREE STEREOPTICON ...
Tell the Beaumont story ... at 10:30 a.m. and 8 p.m. ... from photographs. ... buyer should attend ...
BEAUMONT LAND & ... OWNERS ...
616 South Broadway ...
I want to know more ... and its irrigated ... literature. Give me ... your excursions. ...
Name .....
Address .....

About Your Certificates of T...
We can facilitate the closing of your tra...
FIRST: By saving you time in preparing the ... promptly.
SECOND: By saving you money in the cost of ...
THIRD: By issuing for you an absolutely ... Certificate compiled under the supervision of ... by the same management whose Certificates ... been accepted for the past twenty years by all ... Building and Loan Associations, Bankers and ... throughout California who are posted and ...
California Title Guaranty Co...
Capital $500,000 ...
O. J. Waggoner, Pres...
Exchange Building, 329 West Third ...

ment Continu

TEST END.



A. Squires
Boulevard.

BUILDING.

...y Built Houses in
...ng Section
...Sea.

...activity to the
...city is completely
...pearance of that
...ass of houses be-
...ng feature of the
...ea in that direc-
...ings reproduced in
...n today are but
...endable construc-
...are neither the
...ing built, nor the
...ject may fairly be

...signed and built
...an on Kingsley
...shire boulevard,
...penditure of $8000,
... feet by 185 feet.
...ission type, with
... floors, cut-stone
...ubbed finish. The
...inished in white
...es, porte cocheres
...ranges of the ex-
...uth; houses have
... the Edwards &
... one at No. 866
... W. Carruthers,
...0 Kingsley Drive
...milion.

...mpleted for Ella
...Occidental boule-
... The dwelling,
...stands on a lot
...t is two stories
...tion. The porch
...ncrete, and 50x10
...e of hardwood
...oodwork is slash
...m, reception hall
... large and ele-

...just finished at
...nue for William
...ed by Frederick
...ine-room frame
... finish is in oak
...d every modern
... installed. The
... feet. A garage
...house has also

R HOME.

...or Commanding
... Section of
...

...waukee will im-
... erection of a
... the southwest
...ve and Lester
...oreland tract of
... which will cost
...will stand on a
...oreland Drive,
...ue and 173 feet
... site will com-
...iew of Arroyo
... Hunt & Gray
... same firm will
...landscape gar-
...d.
...188 feet by 62
...ill be of Rich-

Wate

THE PRICE OF PROSP... CALIFORNIA RANCH...

Beaumo...

HAS SURPASSING ...

This picture illustrates one of ... Besides these, 2½ running ... purest melted snow wate... weath bringing.

$900 Buys 5 Acres ... and a Ch...

FREE STEREOPTICON L...

Tell the Beaumont story ... at 10:30 a.m. and 8 p.m. ... from photographs. Every ... buyer should attend Buyers' P...

BEAUMONT LAND & ... OWNER ...

616 South Broadway, Los ... I want to know more about ... and its irrigated apple ... literature. Give me dates for ... your excursions.
Name .....
Address .....

Certificates of Tit...

...e the closing of your transactio...
...ou time in preparing the Ce...

... you money in the cost of ab...

... for you an absolutely accurate ...
...iled under the supervision of ...
...nagement whose Certificates of ...
... the past twenty years by all the ...
...an Associations, Bankers and Le...
...rnia who are posted and know.

Title Guaranty Compa...
Capital $500,000.
O. J. Waggoner, President.
...f. 329 West Third Street.

Pink Sheet. FIELD OF SPORTS

Los Angeles Sunday Times

Part VI—8 Pages. ROUND-UP OF THE WEEK.

...TH YEAR. SUNDAY MORNING, AUGUST 22, 1909. On All News Stands, Trains and Streets. | 5 CENTS.



20% DISCOUNT ON ALL

HAMMOCKS

...E AND PALMER MAKES—TLL STYLES AND COLORS. NONE RESERVED.

...ow Only
...mo-Ports
... $9.00
...-port is supplied with ... pillow tops and wind



...FTS-LYON ARMS CO.
...32-134 SOUTH SPRING ST.

...EO·APPERSON·
...OODS ELECTRIC·
...ND KISSELKAR·
...ON T. SHETTLER
...ES AUTOMOBILES SAN DIEGO
...E LARGE AD ON PAGE 3

Bathing Suits
25% Reduction

on any Bathing Suit in the house. Look them over. It is not too late to enjoy the comforts of one of our new suits with short legs and skirts and large armholes.

"THE VACATION TIME STORE."

Dyas-Cline Co.
214 W. 3rd Street

...er Increased
... Per

...lmore
VALVELESS 2 CYCLE

Unequaled
For Economy
Of Upkeep



AN ELMORE OWNER BUYS
CAR HE BUYS AN ELMORE
"GIVE HIM AN INCH AND
HE'LL TAKE AN EL-MORE."

...has fallen down trying to live up to its reputation, ...s jumping to live up to the Elmore. The why of ...tion. We'll show you.

...y new Elmore sold by us this season in repair at our ...for 1 month.

...SEPTEMBER. BOOK YOUR ORDER NOW.

...p., 5-passenger, four-cylinder touring car, $1900; four-...-limousine, $1950; doctors' coupe, $1900; landaulet, ...

...p., seven-passenger, 4-cylinder touring car, $2650; ...limousine, $2950. All f.o.b. Los Angeles.

...lmore MEMBER AUTOMOBILE DEALERS' ASSOCIATION OF SOUTHERN CALIFORNIA.
MOTOR CAR CO.
...Y 3834 742-44-46 SO. OLIVE ST.



Packard "30" Phaeton
A NEW DESIGN
The "18" Demonstrator is Here
...astern Motor Car Co.
... SOUTH OLIVE ST.

IN THE STADIUM.

CHICAGO TEAM WINS HONORS.

Olympic Club Second and New York Third.

Ralph Rose Adds a Foot to Shot-Put Record.

May and Horner Are Stars for the Visitors.

[BY DIRECT WIRE TO THE TIMES.]

SAN FRANCISCO, Aug. 21.—[Exclusive Dispatch.] The invitation track and field meet held at the Stadium in Golden Gate Park this afternoon under the auspices of the Olympic Club, in which the representatives from the New York Athletic Club, Chicago Athletic Association, the Winged "O" organization, and several individual entries competed, was won by the Chicago team with a total of 53 points.

Victory in the sprints with May the spectacular performer, and the all-around work of Joe Horner in the field events, was largely responsible for the total number of points scored by the Middle West athletes over the New York and San Francisco competitors.

Although Ralph Rose, the holder of the world's record in the shot-put and winner of twenty-one points at the national championships a week ago, succeeded in adding another foot to his previous mark, the big fellow was not at his best in the discus and javelin. Horner of the Cherry Circle team got away with both of these events with results that are highly creditable in the athletic world.

Joe Ballard of Boston, the interscholastic world's record holder in the mile and two-mile runs, shared the honors on the track with May of Chicago, former intercollegiate conference champion. Ballard won the mile run from Craig and Noble, as was the case in the A.A.U. championship, and displayed a sprint seldom witnessed at the end of a long run when he passed McLean and Ballard in the finish of the three-mile run.

Ollie Snedigar of the Olympic Club, although unplaced in the hundred-yard dash, proved a formidable opponent for Horner in the field events. Snedigar won the broad jump with a leap of 22ft. 3½in. equaled the American record with the javelin, and was second in the hop-step and jump, a total of eleven points. Horner scored thirteen points.

In one of the most sensational finishes witnessed on the stadium track, John O. Miller turned the tables on Harry Gissing of the New York Athletic Club, when he breasted the tape ahead of the easterner in 2:02 2-5, with Ramey of Chicago third. All three ran slower than at Seattle, due to the stiff wind on the back stretch, and an evident desire to allow the race to be settled in the last quarter. Miller was in grand form and would have been hard to pass under any conditions.

Lindberg of Chicago, American champion, and McEntee of New York, ran away from Andrew Garner in the quarter-mile in 0:51 4-5. McEntee gave the winner a merry chase for a greater part of the distance, but faded away as they approached the tape.

The Chicago trio, Waller, Shaw and May, fairly flew over the ground in their events. May was timed in ten seconds in the hundred-yard dash and 0:21 4-5 in the 220-yard dash.

The finish of the hundred was very close and in view of May's conference record of 9 4-5 seconds on two occasions, his showing yesterday was consistent with his past performances.

Waller won the low hurdles from his team-mate, Shaw, in 24 4-5 seconds, the latter clearing the high hurdles in 15 2-5 seconds.

Jim Mitchell of the New York Athletic Club, many times American, English and Irish champion, won the 56-pound weight from Rose and Plaw with a pitch of 31 feet 9½ inches.

Over six feet was cleared in the high jump by Dave Martin, the local jumper. Martin won from Miller of Chicago and Leahy, both of whom he defeated at Seattle.

Summary:

The 100-yard dash—Won by W. W. May, Chicago; F. W. Hamilton, Chicago, second; W. F. Dawbarn, New York, third; time 10s.

Half-mile run—Won by John O. Miller, Olympic; H. Gissing, New York, second; H. P. Ramey, Chicago, third; time 2m. 2 3-5s.

The 120-yard hurdles—Won by A. B. Shaw, Chicago; E. Beeson, Olympic, second; time 15 3-5s.

The 440-yard run—Won by T. Lindberg, Chicago; J. McEntee, New York, second; A. Garner, Olympic, third; time 51 4-5s.

Mile run—Won by J. Ballard, Boston; E. Craig, Olympic, second; D. V. Noble, New York, third; time 4m. 50 2-5s.

The 220-yard dash—Won by W. May, Chicago; W. F. Dawbarn, New York, second; W. Hamilton, Chicago, third; time 21 3-5s.

The 220-yard hurdles—Won by Frank Walter, Chicago; A. B. Shaw, Chicago, second; E. Beeson, Olympic, third; time 24 4-5s.

Three-mile run—Won by J. Ballard, Boston; Harry McLean, Phoenix, second; Fred Bellars, New York, third; time 15m. 46 2-5s.

Mile relay race—Won by New York, with Noble, Gissing, Dawbarn and McEntee; Chicago second, with Hamilton, Ramey, Waller and Lindberg; Olympic third, with Moss, Garner, Craig and Miller.

The 16-pound shot—Won by Rose, Olympic; Lawrence, New York, second; Horner, Chicago, third; distance 51 ft. ¾ in.

High jump—Won by Martin, Olympic; Con Leahy, New York, second; J. Miller, Chicago, third; height 6 ft. ⅛ in.

The 56-pound weight—Won by James Mitchell, New York; R. Rose, Olympic, second; A. Plaw, Olympic, third; distance 31ft. 9½in.

Broad jump—Won by Snediger, Olympic; F. Irons, Chicago, second; Baumbaugh, Olympic, third; distance, 22ft. 8½in.

Discus—Won by Horner, Chicago; Lawrence, New York, second; Rose, Olympic, third; distance, 131ft. 8½in.

Javelin throw—Won by Horner, Chicago; Snediger, Olympic, second; Lawrence, New York, third; distance, 149ft.

Hammer throw—Won by Plaw, Olympic; Rose, Olympic, second, Horner, Chicago, third; distance, 166ft. 1in.

Hop, step and jump—Won by Con Leahy, New York; Snediger, Olympic, second, and Baumbaugh, Olympic, third; distance, 43ft. 5in.

TERRIBLE DEATH TOLL.

THREE KILLED ON SPEEDWAY AND ANOTHER FATALLY HURT.

Total of Six Die and Half Dozen or More Are Badly Injured at Indianapolis—National Crashes Through Fence, Leaving Death Trail—Big Race Called Off—More Records Fall.

INDIANAPOLIS (Ind.) Aug. 21.—[Exclusive Dispatch.] Two spectators met instant death, another was fatally injured, and the mechanician of a National racing car, that tore its way to destruction, died, as the result of a crash which occurred when a tire burst during the two-hundredth mile of the feature race at 200 miles for the speedway trophy, today, on the motor speedway.

The dead are:

HOMER JOLLIF, 28, of Trafalgar, Ind.

eighth mile, when Stillman, handling a Marmon, the third car in the race, skidded and crashed into a fence at the one-and-one-half-mile pole, not far from the scene of the previous casualty. Stillman's car was going like a tornado when he straightened out for the back stretch. His hands slipped from the steering wheel and the machine careened around like a pin wheel, jamming into the fence.

Another ambulance call followed, but surgeons after examining Stillman and his mechanic pronounced both out of danger. Stillman sustained slight injuries to his neck, and it is thought his spine was injured.

Long after the contest was stopped thousands of morbid spectators lingered about the track. In addition to the death toll since the course was opened for trial spins, last Saturday, six have been injured and a number of drivers may lose their eyesight as the result of the terrific heat, dust and strains in the long-distance races.

Brilliant generalship of Herbert Lytle during the heat of the 200-mile Speedway trophy event averted a fatality that might have cost two more lives. Only a miracle spared Lytle and his assistant, Joe Bates, when the tie rod on the Apperson broke while the car was crashing over the speedway and into the first turn at the rate of seventy-eight miles an hour.

It was on the fifty-eighth lap of the contest when Lytle, clinging to second place amidst a field of nineteen cars, discovered to his horror that the steering apparatus was twisted. He was heading for the curve at a hair-raising clip, closely pursued by Burman in a Buick, while a fleet of other time-destroyers were rushing on through the dust, the drivers unmindful of Lytle's plight.

HURLED FROM SEAT.

The "Jackrabbit" driver, with only one alternative, jammed in the clutch and checked the speed of the red devil, while it swept up the bank and then spun back down the slope, missing Burman by a fraction of a second. On discovering to his horror that the steering apparatus was twisted. He was heading for the curve at a hair-raising clip, closely pursued by Burman in a Buick, while a fleet of other time-destroyers were rushing on through the dust, the drivers unmindful of Lytle's plight.

HURLED FROM SEAT.

The "Jackrabbit" driver, with only one alternative, jammed in the clutch and checked the speed of the red devil, while it swept up the bank and then spun back down the slope, missing Burman by a fraction of a second. On

FRANK KELLUM, mechanician.

An unidentified man.

Injured:

Henry H. Tapking, Indianapolis, compound fracture and broken skull and nose. Probably fatally hurt.

The mechanician, Claude Kellum, when taken to the Emergency Hospital, died in a short time.

Charlie Merz, the Indianapolis boy driving the car, escaped by stroke of fate, but Kellum was driven with frightful velocity against the fence bordering the course and was near death when the ambulance reached him.

The National car, in fourth place in the contest, was running at terrific speed on the back stretch a mile from the main grand stand and in full view of 5000 spectators who thronged its bleacher seats, when the right front tire exploded. A crash followed and the big machine battered its way against the fence, striking and instantly killing Logan and Jolieffe.

The bodies of the victims were horribly mutilated, death in each instance being due to fractured skulls and gaping wounds in the body.

Henry H. Tapking, also of this city, sustained injuries that will probably result fatally. Patrolman Merz of the Indianapolis force was prostrated with grief when told that his son had driven the machine which killed the spectators.

APPALLING COUNT.

The death roll of the new speedway now numbers five, Driver William Borque and Mechanician Holcomb having been killed Wednesday and Clifford Littorall dying the same day from an automobile accident which occurred while he was on his way to the track for practice. If the others die, there will be a total of seven dead.

Despite the fatalities, the officials insisted on pushing the race to its completion, but another smashup on the back course, in which the racing crew escaped without serious injury, ended the contest.

Starter Wagner, acting under orders from high officials of the American Automobile Association, compelled the speed fiends to quit the track at 5:30 o'clock. At that time the Jackson, driven by Lynch, led by a close margin, having traveled 240 miles; the Fiat, with Ralph De Palma at the wheel, was second, five miles behind Lynch; and the Marmon, with Stillman driving, was third.

The accident that hastened the end of the death-dealing grind occurred during the two hundred and thirty-

WEEK'S TRAGEDIES OF THE SPEEDWAY.

Six killed.

One fatally hurt.

Six badly injured.

Half dozen drivers with defective eyesight.

Dozen cars more or less badly wrecked.

Several world's records broken at cost of terrible toll.

DAYS' ACCIDENTS.

National car, driven by Merz, crashed through the fence on the south turn, killed three persons and fatally injured another.

Marmon car smashed through and Driver Stillson was severely cut on face and neck.

The Apperson, with Lyttle driving, ran off the course on the south turn and was badly damaged.

Buick car, with Burman at the wheel, cracked a cylinder head.

National, piloted by Atkinson, broke a cylinder.



Zulu Belle, Winner of the California Futurity and Princess of Western Turf,

which Charles A. Durfee believes will be a grand circuit star some day. Her successes have been achieved at Salinas and other points of the California circuit.

against the soft embankment rushed the car, and in the collision with the barrier the mechanic was hurled from his seat a distance of thirty-five feet into the field along the course. Lytle stuck to his wheel, and escaped injury. His assistant suffered minor injuries. The car was forced from the contest.

Slim fields faced the starter in all save the main event, although the course was faster than on either of the preceding days. Four cars lined up for the fifteen-mile free-for-all handicap, which went to Kincaid, driving a National from the one-minute mark. The winner clocked the route in 13m. 23 5-10s, barely defeating Ralph de Palma in the Fiat, running from scratch. Dewitt sent the Buick into third place from a lead of 2m. 15s.

Barney Oldfield, in the German Benz, flew away from his rivals in the trials for the one-kilometer record, hanging up a track mark of 0:26 2-10. This pace, equivalent to eighty-six miles an hour, proved the speed of the course.

Walter Christie's front drive freak, Cyclone, snorted over the kilometer route in 0:28 7-10, while Len Zengle, in the big Chadwick, marked 0:29 9-10.

Eddie Hearne, driving his Fiat, in one of the most spectacular races of the day, took the ten-mile amateur championship in 9:44 3-10.

Greiner, in his red Thomas, led on the first four miles, until sidetracked by mechanical troubles. Though last to get away, Hearne once in motion put the Italian monster to some terrific speed, passing Ryall, in a Buick, on the last lap.

OLDFIELD'S LUCK.

Bunches of easy coin fell into Barney Oldfield's clutches when the great pilot hurled his Benz to victory in the twenty-five mile free-for-all, for the Remy Grand Brossard. By winning this, Barney comes into the possession of $75 during every week that he defends the trophy awarded by the magneto company. The Benz made a runaway of the contest, going the quarter century in 21:21 7-10, with De Palma's Fiat second, and the Chadwick third. Oldfield put crimps in several other records as follows:

Five miles, 4:11 3-10.

Ten miles, 8:15 9-10.

Fifteen miles, 12:32 4-10.

Twenty miles, 16:53 8-10.

Twenty-five miles, 21:21 7-10.

The immense speedway was thronged with more than 25,000 spectators when the main event of the meet, the 200-mile race for the Wheeler and Schebler trophy was set in motion at 1:20. Eighteen of the speediest cars in America faced the officials

CLOSING DAY.

BIG PACE WON BY MOORTRIX.

Cora Takes First Two Heats, But Weakens.

Judges Become Mixed Up in Rendering Decision.

California Circuit Races at Woodland End.

[BY DIRECT WIRE TO THE TIMES.]

WOODLAND, Aug. 21.—[Exclusive Dispatch.] The Yolo county fair and race meet came to a close this afternoon and marked one of the greatest successes ever achieved by a driving club in this part of the c...

The 2:12 class pace race, ... proved to be the feature event, and was very bitterly contested between Moortrix, Cora and Joe McGregor. As the horses finished, it was easily seen that Chadbourne beat Ward to the wire by a head for second place, but the judges announced Ward second and Chadbourne third, and would not change it.

This brought the drivers to the stand, and bitter words followed. Had the judges been attending to business this affair could have been avoided. The first two heats of the 2:12 pace were very close, Cora, Moortrix and Joe McGregor finishing close together, with Cora in the winning position.

The next three heats were taken by Moortrix, with not much of an effort. Cora and Joe McGregor made numerous attempts to carry Moortrix in the last three heats, but the fast son of Azmore was too much for them.

The last race of the day and meet was the 2:14 trot, and was won by Scotch John, after a struggle. The first two heats Scotch John went into the lead and won easily. The next heat, Silver Hunter took him to the half so fast that he broke and finished fourth, Kinney Rose beating Silver Hunter to the wire in a drive. The third heat, Scotch John went into the lead, and was never headed.

To beat 2:30¼, trotting: Adbosta, b. m., by Advertiser (C. A. Spencer); time, 2:20¼.

To beat 2:30¼, trotting: Bonnie Princess, b. m., by Prince Ansel (C. Binning;) time, 2:25½.

To beat 2:30¼, trotting: Virginia Lee, b. m., by Iranaito (Hogoboom;) time, 2:17¼.

The 2:13 class pacing, purse $500:

Moortrix, b.c., by Amsoor-Trix (F. Chadbourne)	3	3	1	1
Cora, b.m., by Del Coronado (Helman)	1	1	2	3
Joe McGregor, b.c. by Fergus McGregor (Ward)	2	2	3	2
Little Dick, s.g., by Dictatus (Venihan)	4	4	4	4
Milton Gen, s.g., by Harry Year (Crucello)	5	5	5	5

Time—2:08¾, 2:08¼, 2:07½, 2:09, 2:11½.

For matinée horses:

Dan Logan (C. Montgomery)	1
Teddy (J. Dryer)	2
Natoma (T. Silva)	3

Time—2:21¼, 2:15.

The 2:14 class trot, purse $200:

Scotch John, ch.g., by Tomonco (Daniels)	1	1	4
Kinney Rose, br.s., by McKinney (Bigelow)	3	4	1
Silver Hunter, b.h., by Zombro (J. Quinn)	4	2	3
Monicrat, blk.s., by Monwood (C. A. Spencer)	2	3	2

Time—2:12½, 2:11¾, 2:16¼, 2:14½.

INTO THE BLUE.

RUESS CLIMBS BALDY TRAIL.

Pope-Hartford Makes Fast Run to Fenner Mine.

Seyfried in White Steamer Also Tops Grade.

Hanshue and the Apperson Take to Level Going.

"Wild Bill" Ruess is confident that he can win this year's Baldy race. He claims to have driven to the mine in his Pope-Hartford in 2h. 20m. This is 15m. better than the record of 3h. 35m. made last year by Harmon D. Ryus in the White.

Frank Siefer accompanied Ruess on the run. He is one of the crack road drivers of Southern California. Siefert recently captured the Santa Barbara record in the Stoddard-Dayton. He made the ride with Ruess on Wednesday in order to study the Baldy course.

Several times this year Ruess has made the run over parts of the road. His drive of Wednesday to the tunnel is the first time he has driven to the top of the hill this year. "Bill" says he can make the run in 2h. 5m. He expects to turn the trick September 19, when the big race is to be pulled off.

Though the road was entirely unknown to him, Ruess took the upper mountain trail at high speed. As the car roared its way around the last turn Ruess found himself swinging into one of the most dangerous curves of the entire grade. He stopped on the brink of a precipice 2000 feet above the San Gabriel Valley.

At 1 o'clock Wednesday afternoon Ruess pulled away for the run to Baldy. He drove at moderate speed until the city limits were passed; then the Pope-Hartford was let out and "Wild Bill" drove. After a fast dash over the Newhall grade Ruess flew through the town of Newhall on his run to the mine.

After a particularly swift dash through the Soledad Cañon, Ruess ran into Ravenna in quick time and made the run to Acton swiftly. He says he drove from Ravenna to Acton, a distance of about five miles, in five minutes. Between Acton and Palmdale the Pope-Hartford scorched over the sandy soil.

Railroad men timed the Pope at each station and on good authority it is asserted that Ruess made the fastest time ever negotiated between several of he stations.

Swinging around th corner to Shoemaker's ranch, "Bill" made the turn at forty miles an hour and the machine showed a speed of thirty-three miles an hour on the approach to the long ten-mile climb to the mine.

From Old Point Comfort to the end of the road the speed varied from twenty-five to eighteen miles an hour. On the bad stretches the car was slowed down, but Ruess made a fast climb up the grade.

According to Ruess the people along the route are taking a keen interest in the race. He says the ranchers are watching each car as it makes the run and are more interested than ever.

Gus Seyfried, who last year drove "Whistling Billy," the White steamer which turned turtle at Ascot Park, sent the White steamer up the hill during the week. Seyfried lost several tires on the run and his time was cut down. It is claimed his running time was 3h. 7m. The White this year is particularly fast.

F. C. Fenner has decided to enter a White. He may do so independently of the White company or may make some arrangement with them to enter the race. Fenner says a White will start. The car he will send has arrived from the factory. It is a stock car which will be fixed up for the run.

Because of the nerve he has exhibited many times, Fenner chose Seyfried to handle the White on the Baldy run. Seyfried will remain in Los Angeles until the race and will drive over the road several times.

Before the race the road will be put into as good shape as possible by Fenner. It will be better than it was last year and the record for the climb should be broken as Seyfried, Ruess and Hanshue will drive at top speed.

There are places on the Baldy grade which are more perilous than on any other road in the West. The trail narrows down to a mere path, but the racing autos will take it at high speed.

The Baldy race course is the most dangerous in the world. It is one of the hardest grades to climb over which an automobile is sent.

The Baldy race has been won three times by the White steamer. There are many who believe that Harris Hanshue in the Apperson "Jackrabbit" will win this year. Hanshue will drive the same car that won the Santa Monica road race. He is now in Santa Barbara with the machine testing it over the roads.

CAREFUL DRIVING NECESSARY.

Autoist Should Always Regard Comfort and Personal Safety of Pedestrian.

In the eyes of the average pedestrian, the automobile is like a runaway locomotive, off the track and tearing about through the dries and boulevards of the city. This conception is not far wrong when an automobile is driven by those who cannot resist the temptation to speed over good roads, those who are careless and those who are reckless.

Apparently there is little danger in running an automobile at the rate of twenty-five miles an hour on a drive in which there is no one to be seen, but there are few places in a city where some one may not unexpectedly come onto the driveway either on foot or in some other vehicle, which makes accidents imminent and frequently results in a machine going at a high rate of speed, in endeavoring to avoid a collision, being driven over the curb and colliding with a lamp post, tree or wall. From the seemingly safe condition of the drives, inviting speeding, have resulted some of the most serious and fatal accidents. Therefore, high speeding is dangerous except in places set apart especially for that purpose.

FOR CHARITY'S SAKE.

The Quaker City Motor Club of Philadelphia expects to raise a large amount for charity through the running of the Fairmount Park race on October 7. Patronesses will be stationed at the grand stands, parking spaces, entrance gates to the park, bridges, and all points of vantage, where they will solicit silver from those who witness the race.



Scenes Along the Perilous North Baldy Auto Route.

Above is the sharp rise leading to the Fenner mine, the goal; on the right are the sharp curves in the Soledad canyon, where fast running is dangerous; on the left is the ford near Shoemaker's ranch, through which Ryus and the White tore at almost sixty miles an hour, last year.

THEIR DAY.

AUTO WOMEN HAVE INNINGS.

EARLE C. ANTHONY DESCRIBES SHOWROOM SCENES.

Manager of Western Motor Car Company Says Women Form Large Per Cent. of Buying Public and Must Be Considered by Up-to-Date Salesmen—Color Counts.

That it takes special fitness for the business of selling motor cars, and that an automobile man is evolved though a slow process, is the statement of Earle C. Anthony, manager of the Western Motor Car Company, who is just commencing the most active sales campaign which his concern has ever undertaken. According to Anthony the industry is to become more strenuous every day, and it is to be a survival of the fittest among the salesmen in all lines.

"Selling automobiles," says Anthony, "is a strange line of work. The man who can successfully sell a Chalmers-Detroit or a Hudson may not have the same success with a Packard. Every salesman must realize that he is selling to a wise public—to people who know motor cars.

"There is often a woman in the case. Women are becoming expert, not only in discussing cars, but in operating them also. There is the wife who accompanies her husband to help select the car. She must be given special attention.

"After spending hours explaining the points of the machine, and when the salesman is just about to close the deal, the wife may upset all plans and possibly queer the deal.

"One enthusiastic little woman purchased a car because she was particularaly pleased with the seats. She paid no attention to other excellent features of the machine. It was the seats she liked.

"There are women who select automobiles merely with regard to color. The finish of the car attracts them. Perhaps a machine matches the gown they are going to wear. This is a strong point in the car's favor.

"There are at least twice as many women in the showrooms this year as last. They are taking a keener interest in motor cars. They must be considered, as the majority have a technical knowledge of the several makes of machines. It is the women's day, and they will have their way."

NOVEL PLAN.

The officials of the Lowell, Mass., Automobile Club have evolved a novel method of selling tickets for their automobile and motorcycle races to be held over the Merrimac Valley course at Lowell during the week of September 6 to 10. In addition to the fund of $10,000 subscribed by the citizens, 100,000 general admission tickets have been placed on sale through a corps of young women employed in the cotton factories, shoe shops, department stores and elsewhere. The ten girls turning in the largest amount of money will be taken on a trip to Niagara Falls, with all the expense paid by the race management.

NEW CLUBROOMS.

The Western Automobile Club of San Francisco, has taken over the Jefferson Square building for its club quarters. It contains 100,000 square feet of space and will be fitted with swimming tanks, gymnasium, library, etc.

ADDED IMPROVEMENT.

BRIDGE AND FINE AUTO ROAD TO PLACE BAY CITY ON MAP.

AN AUTOMOBILE bridge from Naples to Bay City will put that little seaside resort on the map as far as the autoist is concerned. The bridge will span the tidewater channel which now cuts off Bay City from communication with the mainland by way of the automobile road to Naples. It will make Bay City nearly ten miles closer to Los Angeles.

The contract for the bridge has been awarded to J. D. Mercereau, and bids have also been advertised for the trestle road which is to complete the highway into Bay City. This will be an automobile highway that should make the run to the sea by way of Naples one of the most pleasant near-city tours.

Residents in the vicinity of Alamitos Bay are looking forward to the proposed improvement with the keenest pleasure, as it will mean much for them in the way of good roads. Bay City is their terminal point. At present they are cut off from direct communication by the long arm of the inland bayou which separates Naples and Bay City.

Oiled roads lined with palms will form the part of the boulevard which leads directly into Bay City. The boulevard will simply be a continuation of these roads, which are already excellent for motoring.

Over a wide turnpike, which has been surfaced with clay, the motorist can ride to Naples in a short time. The extra mile of bridge and good road will prove a boon, as it will take the auto owner into good fishing and hunting ground.

Anaheim Landing, less than half a mile from Bay City affords excellent hunting and fishing at almost any time in the year. There are many beauty spots which can be visited now only by interurban car. With the proposed new road these beach resorts will be opened for all who care to make the drive.

Residents of Bay City are arranging for an automobile day to celebrate the completion of the new bridge and highway. This will come after Bay City has been properly placed on the map, and the motorists will be invited to the little city for a day of entertainment.

BRIGHT SPARKS OF MOTORDOM.

The Springfield, Mo., Automobile Club has been reorganized.

A 1500-mile tour is being planned by the officials of the Winnipeg (Manitoba) Automobile Club.

Taxicabs are constantly increasing in numbers in Hartford, Ct., and the horse cabbies are complaining bitterly.

A company is being formed at Birmingham, Ala., to manufacture automobiles. The capital stock will be $100,000.

Barney Oldfield, the famous racing driver, will run a car at the opening race meet on the Indianapolis speedway on August 19, 20 and 21.

The Automobile Club of Allegheny county has been organized in Maryland and will be affiliated with the Automobile Club of Maryland.

The Automobile Club of Delaware County, Pa., now has 357 members, and is planning to erect a club house to cost from $10,000 to $12,000.

Keep to the left when about to pass another vehicle in the same direction, and pass to the right when meeting a vehicle moving in the opposite direction.

There have been 7253 cars registered in Wisconsin between the date of first registration and June 1, 1909. Illinois has already passed the 10,000 mark.

At a meeting held recently in Ventura county, California, steps were taken to secure the paving by the petrolithic process of about thirty-three miles of roadway in the Santa Clara Valley.

An inexpensive and simple plan to prevent strap held covers from rattling is to take a piece of rubber hose or old inner tube and put it under the strap.

The credit of being the inventor of ball bearings is given to an iron founder named Vaughn, of Carnathan, Eng., who took out a patent in 1791.

The Motor Racing Association, of New York, has decided to hold another twenty-four hour race at the Brighton Beach Motordrome, on August 27 and 28.

Members of the Chicago Automobile Trade Association are planning a run to Indianapolis to attend the opening races on the new motor speedway there on August 18.

Motor cars have been used to transport supplies to the troops engaged in the summer manoeuvers of the Massachusett's militia.

Under the direction of the Automobile Club of Syracuse a pamphlet is being prepared, giving road directions from Syracuse to Richfield Springs, a distance of seventy miles.

More than 20,000 automobile licenses have been issued in Ohio. Counting a population of 4,500,000 in the State, the use of 20,000 cars means one to every 225 inhabitants.

Milwaukee has decided to adopt Chicago's plan for dust laying on its streets, boulevards and park roads, and will probably build a plant for making its own oil mixtures.

Kansas perhaps has the best natural roads of any State in the Union. There is practically a highway on every section line. In three-fourths of the State the dirt roads, ten months of the year, are as level and hard as a floor.

The incorporators of the Pittsburgh Taxicab Company intend to increase the capital of the concern from $100,000 to $200,000. The company has been very successful this summer.

A farmer in Western Kansas bought a $2000 automobile recently. After he got it home he found a stretch of road a mile long in his neighborhood too sandy for his machine. So he simply took his farm hands and teams and built a mile of macadam road through that sand.

VENICE AUTOMOBILE DAY.

City by the Sea Will Entertain Motorists Sunday—Special Prizes Are Offered.

Preparations for the Venice Automobile Day are almost complete. Motorists will be welcomed Sunday with a programme that will be of special interest to drivers and owners of motor cars. Officials of Venice are anxious to make a good showing and everything possible to make the day a success will be done.

There is great interest among the local autoists, and many cars will be driven to the beach on Sunday. One week from today the Venice City Fathers will be the hosts, and the motorists are to be entertained royally.

Careful tab will be taken on the number of cars which make the trip. Every machine which enters the main street of Venice will be tagged. The cars will be parked on the pavement and along the wharf approach to the Ship Hotel.

In the afternoon prizes will be awarded for the best-decorated machines, for the best lady driver, for the handsomest motoring costume, and for the best equipped car.

Times-Directory of Automobiles and Accessories

American — NO NOISE BUT THE W... AS ITS ... AMERICAN AUTOMOBI... ton and Main. Also 7th ...

American Simplex — Am... Br... Co.

Auto Glass Fronts — Pa... The ... Fron...

Auto Supply Co. — Every... our Au... 707 S...

Brush — Runabout, $675. Delivery car, $... mobile agent about them. Y. R. DEL VALL... 180 EAST NINTH ...

Buick — HOWARD AUTOMOBILE ... Mel. G. Johnson, ... 1806 South Main St. Tele...

Chadwick — WINTO... Frayer-Miller ... W. D. HOWARD ... F5809. N.E. Corner of Tw...

Chalmers-Detroit — Fo... WESTC... In... Home ...

Columbia — Gasoline and Electric. ... to the Boot. Price $... BIRELEY & YOUNG, ... Home F1475.

Corbin 1910 — H. D... 849 South ... Immediate Deliver...

Diamond Tires — MOUNT... AS IN THE DIA... Main 7891.

Dorris — MOTOR CARS ... BOSSY-SHELL-CARPENTE... 1226 S. OLIVE ST. LOS ANGELES, CAL.

Durocar — A Home Product Sold Dir... DUROCAR ... 929 SOUTH LOS AN...

Electrics — "THE DETROIT," sold and ... electric garage. All makes ... charged. Over 100 satisfied ... can refer you to. CALIFORN... CO., Los Angeles, 1204 So. Olive.

Elmore — MOTOR CARS AND BAR... THE ELMORE MO... 742-46 S. OLIVE ...

Empire — $800—32x3½ Pneumatics—4-... —Magneto Ignition—Solid Rear ... form Rear Suspension—Sliding ... AUTO CO., 1351 S. Main St. ...

Franklin — For Immediate ... TWELFTH AND ... R. C. HA... F1735.

Gasoline Storage — TANKS—... oil. ... city ... STEVE...

Goodyear — RAINCOAT CO... Headq... AUTO COATS, CA... 210 South ...

Goodyear Tires — Everything ... W. D. M... 949-951 S...

Great Western — Our 4-Cyl. ... ing Cars have ... ERN MOTOR ... H. C. Vogel, ... Broadway, ...

Haynes — Two Touring Cars for ... Last of Our Allo... H. T. BROWN MOTOR ... F5647. 1136 South ...

Kemizite — Stops all puncture troubles, ... The greatest selling, most ... sory of the year. Clean, harmless ... inexpensive. Kemizite Co. of Los Angeles, ...

Locomobile — Winner Vanderbilt Cup ... Ascot Park—Winner ... L. A. MOTOR ... R. J. Leavitt Mgr.

Lozier 1910 — Immediate delivery ... 80-h.p.—Six. ... Touring Car ... HAAS & ... 2414 W. 7th St. ...

Marmon — The Easiest Riding Car in the ... Character—Unequa... WOOLWINE MOTOR ... 1149-44 S. Olive St. Broadway ...

Matheson — THE WORLD'S F... P. A. RE... Distributer Sou... 1230-34 S. M...

Moline — ABSOLUTELY T... AUTOMOBILE ... Don't fail to see it. Four ... 606 North Main St. ...

National — Driven by Barney Oldfi... the World—Guaranteed for ... Cars Ready. NATIONAL A... St. 23898. Main 8604.

Peerless — H. O. HARRIS ... 1214 S...

Pennsylvania — 1910 Models are ... tion, call F3047 or ... VAIL ...

Pierce — GREAT ARROW— W. E. BUSH, SO. CA... Garage and ... Home 21183. 1227-29 S. MAIN ...

Pope Hartford — Wm. R. ... F5833.

Premier — and Auburn Motor Cars ... Dependable ... Schwaebe Atkinson ... Salesroom 1156 S. Main St. ...

Regal — The car that has just beaten the ... A few cars for immediate delivery ... $1500, fully equipped. Sub-agencies ... $10 4 AUTOMO... C. S. Anthony, Proprietor.

R & L Electrics — "THE PERFECT CONTROL." R. & L. COMPANY, Cal. State Agcy. 1044 S. Main, Junc. B'way and Main. Phones—F1045, Main 5339.

Stearns — KNOWN AS THE PALACE CAR BEAUTIFUL. The fastest, safest and easiest riding car on the market. STEARNS MOTOR CAR CO. 1140 S. Main St.

Stevens-Duryea — Eastern Motor Car Co. New Agents Located temporarily 741 So. Olive Street. Home F 2965. Main 2965 (Mfg. by Stevens-Duryea Co.)

Studebaker — The Car That ALWAYS MAKES GOOD. LORD MOTOR CAR CO. 1032-8 SO. OLIVE.

Velie and Ford — STANDARD MOTOR CAR CO. Twelfth and Olive Streets. F4826. Broadway 3706.

Waverley Electrics — World's Standard. 1910 cars will arrive Aug. 29th. W. A. EVANS, Agent, 1676 W. Washington St., Los Angeles, Cal. Home 72850. Sunset West 4317.

White Garage — Now is the end of the season and you can save money and get a good car. We are selling our demonstrators, also a few slightly used White Steam Cars. All in first rate condition. Prices very low. 919 So. Olive Street.

Times-Directo
Automobiles and Acces

erican — NO NOISE BUT THE WIN... AS ITS NA... AMERICAN AUTOMOBILE ... ton and Main. Also 7th and ...
erican Simplex — Atlas P... Co.
Glass Fronts — PARISI... THE ... Inc. F5122.
Supply Co. — Everything ... our Acquai... 707 S. ...
sh — Runabout, $575. Delivery car, $650. ... mobile agent about them. Y. R. DEL VALL... 120 EAST NINTH ST.
k — HOWARD AUTOMOBILE ... Mel. G. Johnson, ... 1300 South Main St. Telephon...
dwick — WINTON ... Frayer-Miller M... W. D. HOWARD MO... F5602. N.E. Corner of Twelfth ...
mers-Detroit — Packa... WESTERN ... 727-41... Home 167...
mbia — Gasoline and Electric. Ranks ... to the Best. Price $27... BIRELEY & YOUNG, 12... Home F1475.
in 1910 — H. D. E... 849 South ... Immediate Delivery.
ond Tires — MOUNTA... All Sizes ... THE DIAMON... 1207-09 S. ... Main 7861.
MOTOR CARS — BOSBYSHELL-CARPENTER C... 1226 S. OLIVE ST. LOS ANGELES, CAL.
car — A Home Product Sold Direct ... DUROCAR M... 929 SOUTH LOS ANGEL...
rics — "THE DETROIT," sold and cared ... electric garage. All makes of ... charged. Over 100 satisfied custo... can refer you to. CALIFORNIA ... CO., Los Angeles, 1204 So. Olive. P...
MOTOR CARS AND BAKER ...
re — THE ELMORE MOTOR ... 742-46 S. OLIVE ST.
$800—32x3½ Pneumatics—4-cylind... —Magneto Ignition—Solid Rear Axl... form Rear Suspension—Sliding ... AUTO CO., 1351 S. Main St. ...
klin — For Immediate D... TWELFTH AND G... R. C. HAM... F1735.
ine Storage — TANKS—N... oil. Instal... city ordinan... SIEVERT ...
ear — RAINCOAT CO. Headquarters ... AUTO COATS, CAPE ... 210 South ...
ear Tires — Everything In ... W. D. New... 949-951 SOUTH ...
Western — Our 4-Cyl. 30 H.-P. ... ing Cars have ... ERN MOTOR CAR ... H. O. Vogel, State ... Broadway, 2516.
Two Touring Cars for Immed... Last of Our Allotme... H. T. BROWN MOTOR C... F5647. 1138 South Main.
te — Stops all puncture troubles, works ... The greatest selling, most satisfa... cory of the year. Clean, harmless, ... inexpensive. Kemlaite Co. of Los Angeles, 111... & ...
bile — Winner Vanderbilt Cup—... Ascot Park—Winner 150 mile ... L. A. MOTOR C... R. J. Lesvitt Mgr.
1910 — Immediate deliveries, all ... 50-h.p.—Six. 45-h.p.—F... Touring Cars and ... NASH & FRE... 2414 W. 7th St. Home F...
The Easiest Riding Car in the World... Character—Unequaled in ... WOOLWINE MOTOR CA... 1143-44 S. Olive St. Broadway 4782.
on — THE WORLD'S FINE... P. A. RENT... Distributor Southern ... 1230-34 S. Main ...
ABSOLUTELY TH... AUTOMOBILE MAIN... Don't fail to see it. Four models. ... 906 North Main St. WM. ...
Driven by Barney Oldfield—Pac... the World—Guaranteed for Li... Cars Ready. NATIONAL AUTO ... St. 22898. Main 2404.
H. O. HARRISON ... 1214 SO. MAIN.
vania — 1910 Models are here. F... tion, call F5047 or Main ... VAIL MOT... 1...
REAT ARROW— W. E. BUSH, SO. CAL. A... Garage and Repairing ... ome 21183. 1227-29 S. MAIN STREET.
rtford — Wm. R. Reese A... 1028-30-32 S. ... F5839.
and Auburn Motor Cars with Style, ... Durability. Schwaebe Atkinson Mo... Salesroom 1156 S. Main St. Garage ...
r that has just beaten the New York ... cars for immediate delivery. Price $1... fully equipped. Sub-agents—line up for ... BIG 4 AUTOMOBILE CO. ... Anthony, Proprietor.



Miss Ruth Webber in Big Six-cylinder Premier Railroad Passenger Car, which has been fixed up to run on a track and will make regular trips on schedule time.

...WORK.

...SS WAY ...HEIR AIM.

...Convention May ...t With Good.

...s from All Cor... ...Be Gathered.

...Chemists to Lend ...g Hand.

...and annual National ...Convention meets in ...ner part of Septem... ...ral questions to be ...t of fourteen roads. ...arranged last ...subjects of vital ...ests will be dis... ...United States Office of ...taking keen interest ...plans ...plans which looms ...dust nuisance. No ...ment time possesses ...interest to the mo... ...country roads. ...the dust is an all... ...would almost seem ...able to take a tour ...over roads which ...

...be heard at the ...Hubbard, U. S. ...explain the many ...with the dust ...also show the de... ...ready attained. ...Director of the ...of Public Roads, ...sharp contrasts ...road situation ...compared with ...this subject should ...of them, motorists ...shrewd tour... ...roads of the old ...

FARMERS.

...interest in road im... ...promoted by T. C. ...State Grange. In ...the country farm... ...steel tires to ...up of ordinary ...use of the ...

...ions on the all... ...is supplemented ...the highways in ...There will also ...building machin... ...department over ...of highway com... ...given an opportu... ...special suggestions ...building. ...asked to send ...ions. California ...will go from the ...of the State. Two ...Angeles county, ...sentiment is ...any other por...

...Secretary of the ...Association will ...address in the ...Hall Tuesday, ...Governor of Ohio ...Santos. Mayor ...will deliver an address ...INVITED.

...Secretary, the United ...Good Roads, the ...Road Association, ...Federation of Automo... ...Good Roads Association of ...Automobile Manufacturers, ...Motor Car Manufactur... ...Roads and are af... ...in conducting ...A.A. it is believed, ...months.

...Chief of road building ...in this country is ...of all materials ...road plan. When... ...recommend automatic ...The attendance ...exceeded this year, ...

...country, road ex... ...and the dele... ...benefit of their sug...

...The City of Southern ...at least one dele... ...the convention. This ...plan is a report to the ...and it is for work ...road conditions here.

...Hobart Plans Free ...R. Hobart, who has ...Angeles Times, ...

POPE-HARTFORD AT SEATTLE.

Connecticut Man Reaches the North After Long Drive—Crosses Heavy Grades on the Fly.

G. D. Morse, the Connecticut man, who drove a Pope-Hartford across the country, has completed his run up the Coast to Seattle and after seeing the exposition will start back home.

This will undoubtedly take rank as the longest single tour of the year. Morse, with his wife and family, has bucked mountains, swollen rivers, the worst of desert roads and despite his tales of hardship in forcing a way through an almost impassable country, he will make the return trip in the car which brought him from the Atlantic to the Pacific and then from the southern to the northern boundary of the United States.

Morse is a rather thin man and caused general surprise that he could bring the car over such a long journey. He passed several days in Los Angeles and the car caused considerable comment. Morse says adventuresome motorists who want something new and lots of fun with a few hardships to add to the variety should tackle the transcontinental run.

STODDARDS ARE HERE.

Handsome Models Have More Power and Are Stylish in Finish—Will Enter Race Stunts.

One of the attractive new cars to arrive last week was the Stoddard-Dayton. This stylish car reached this city Friday morning.

The Stoddards have been given more power than last year's models and have several added features.

The Stoddard-Daytons have been figuring in several of the big races in the East. They are among the fastest cars in this country. Frank Siefert, in a small Stoddard, took second place in the small car race at Santa Monica. The Stoddard-Dayton Motor Car Company will enter the machines in stunts hereabouts.

The new model is of the thirty-horse-power type and is attractive in design and finish. The motor is of the regular valve in the head, Stoddard type, and is 3⅞in.x4¼in.

The new cars are of the roadster type with the single rumble seat. They have three-quarter elliptic springs and are unusually easy riding. They are larger than the small Stoddards of last year and in finish and construction, are an exact duplicate of the larger models, except in size.

The touring car of this type and the touring car and roadster of the fifty-horse-power model will arrive in September.

FRANKLINS ON OWENS RIVER.

Air-Cooled Fours and Sixes Equipped With Wide Tread for Rough and Sandy Roads.

The four and six-cylinder Franklins which are being used in the Owens River aqueduct work have been equipped with a sixty-inch tread instead of the standard fifty-six. This change was made necessary on account of the width of the desert roads which have been cut out by wagons of the sixty-inch tread. The fifty-six was too narrow to fit down into the ruts and as a result tires were badly worn on the sides. The four-cylinder car was changed over some time ago and the six was driven in last week by Charlie Bente, who is handling the car.

These cars are doing a great service in the aqueduct work, covering hundreds of miles over almost impassable roads. They make on an average of one trip a week between Los Angeles and the Owens River and meanwhile go from camp to camp carrying the engineers and officials who are superintending the big work.

These cars are proving valuable for desert work as there is never any fear of running out of water. There are no radiators to spring a leak on a barren desert or pumps to go bad and leave a car stranded.

NEW NUMBER PLATE.

A British inventor has brought out a stencilled number plate in which the numerals and State or county initials are cut out, leaving openings that are too large to be filled up by dust. Experiments are said to have proved that the number on the new plate remains clear when the number on the ordinary plate is almost entirely hidden by dust.

MOTOR PARTIES.

Week-end motor parties are very fashionable in England, it is said. The plan is to charge $36 for each guest who receives in return an automobile ride to points of interest, and then board and lodgings at the residence of the giver of the party. The plan is said to have proved very profitable for women who possess homes in places where the surroundings are pleasant and the scenery is picturesque.

ANOTHER SCHEME.

MOTOR TRAINS ON STEEL RAILS.

STONE CANYON BROUGHT NEARER TO CIVILIZATION.

Isolated Mining Town Is Reached by Automobile Service—First Plan of the Kind Ever Worked in This Country—Cars to Be Run on Schedule Time.

Six wheels, with cast iron rims, have been rigged to a six-cylinder Premier automobile, which will be used on a railroad track for carrying passengers from Chanslor to Stone Cañon. The motor car should make sixty miles an hour over the smooth rails. It is the first time that a motor train service, running over a rail track, has ever been planned. The novel scheme was designed by Waller Chanslor of the firm of Chanslor & Lyon of this city.

The two towns are situated in Central California. Chanslor is about ten miles from Paso Robles. Stone Cañon is twenty-two miles beyond. It is cut off from railroad communication and no stage. The motor car will come to the aid of its citizens.

Over a bed which has been carefully prepared the six-cylinder car will make regular trips from town to town. Seven passengers can be carried at a trip. This service will place Stone Cañon on the map and its citizens in communication with the outside world by other means than the laboring burro.

When the stage line was proposed by Chanslor, who has large holdings in the town, the residents there enthused over the proposition and a right of way, twenty-two miles long, was speedily granted. Spur tracks will be put in and a freight service will be maintained shortly.

There are coal mines at Stone Cañon. The freight line will be used to bring the coal to the railroad. The little town is growing and this auto line is a boon to the people there.

The track is the largest of the kind in this country. There is a dirt track in Merced county on which autos are driven, but this innovation of a motor car on steel rails is the latest in the line of transportation.

Long stretches of deep sand intervene between the two towns. It takes many hours to make the trip by wagon. The motor car will make the journey in an hour or even less.

This means that Stone Cañon people are brought about twelve hours a day closer to civilization by the motor car train service.

The car was rebuilt here by William Mountain at the Mountain Bros. garage.

GOSSIP ALONG GASOLINE ROW.

C. E. Bireley of the Bireley & Young Company is in the East visiting the Columbia factory. He will be absent about three weeks.

Don Lee of the Lee Motor Car Company is placing his agents throughout Southern California, preparing for the new automobile season.

Robert Maxwell of the Morgan & Wright Rubber Company is spending a few weeks in Los Angeles. He is accompanied by his wife.

Leon T. Shettler passed a portion of the week at Wheeler Springs. He drove there in the Kisselkar "Tabasco II," and had no trouble topping the steep grades.

Richard Collins passed the past week in the mountains back of Old Baldy hunting deer. He drove his Pope-Hartford into the hills to the nearest point on the trail.

H. K. Bradley of Pasadena will start for Seattle this week in his six-cylinder Franklin. He will follow the coast road to San Francisco, and then follow the regular highway out of San Francisco, through the northern part of the State and into Oregon to Portland. The road is mountainous beyond the Golden Gate city, but Bradley contemplates no difficulty, as C. Braly made the trip recently in a small four-cylinder Franklin.

Franklin cars were delivered last week to Charles Ladow, A. G. Hutchins, George Stoll and Dr. Freeman of Fullerton. Stoll secured a six-cylinder Franklin touring car, and will do considerable traveling this summer.

Norman Church of the Stoddard-Dayton Company is attending the races on the Indianapolis speedway. The Stoddard agents from all parts of the country are holding a convention there.

The first 1910 Pope-Hartford will be here and ready for demonstrating this week.

F. C. Fenner of the White Garage is at Shoemaker's Camp with Mrs. Fenner and family. They will remain several weeks.

Mrs. Rene A. Brassey, who has been ill for several weeks, is rapidly recovering.

ELLIPTIC MOTORDROME.

According to the plan prepared for the proposal motordrome at Atlantic City, N. J., the track itself is to be an elliptical one, two miles in length, while the infield is to be prepared for Olympian games, horse shows, football games, etc. It is said $800,000 will be spent in filling in the ground and almost $150,000 in making the track.

Lay in a Big Supply of
GOODYEAR
Over-Size Tires Before the Price Goes Up.
Another advance in the price of rubber goods all along the line is expected to occur about September 1. When the last advance occurred, a few weeks ago, the high water mark price for crude rubber was $1.82 a pound. Since that time the price of crude rubber has advanced to $2.10 a pound, and nobody knows where it will stop. The manufacturers of rubber goods have been obliged to protect themselves by raising the price of manufactured articles.
IN THE GOODYEAR TIRE QUALITY IS NEVER SACRIFICED TO CHEAPNESS. The very best, highest price rubber is used, and the Goodyear process, which has placed the Goodyear Tire always in the lead, puts quality before everything else. You can buy a cheaper tire than the Goodyear, but you cannot buy a better one; you cannot buy one that will render such economical, satisfactory service, dollar for dollar of cost.
This claim is easily demonstrable. Prove it to your own satisfaction. It would be mighty poor business policy to urge you to do this if we were not certain as to the outcome. We are out for business and to make friends for our goods and our policy.
The Goodyear Air Bottle, filled with compressed air—not gas—for tires will save your back and your tires. Free air for two years.
The Twitchell Air Gauge measures instantly and accurately the air pressure in your tires. Carried in the vest pocket and applied in one second. Price $1.50. For sale by all dealers.
W·D·NEWERF RUBBER CO.
MAIN 8463 — 949-51 SO. MAIN ST. — HOME F6901
San Francisco Office
545-51 Golden Gate Avenue


Order by Mail — Pioneer of Fair Prices
Bullock's
NICKEL PLATED PLIERS AT..... 25c
Genuine drop forged combination pliers. We hope there are enough to last all day.
Twitchell Air Gauges At Bullock's Fair Price
$1.15
Save tire expense by knowing the air pressure in your tires.
Bullock's Fair Prices —On Auto Tires
—mean big savings to you—Remember that every tire is first quality and is fully guaranteed. While quantities last the following prices are in force:

Size.	Mfr's Price.	Our Price	Size.	Mfr's Price.	Our Price.
3½x30	$24.28	$19.95	4x33	$36.58	$30.19
3½x32	25.75	21.48	4x34	37.72	31.06
4x30	32.78	27.08	4x35	40.14	33.12
4x31	34.73	28.70	4½x36	50.64	41.87
4x32	35.25	29.11	4½x36	50.64	39.50
			5x36	62.23	51.41

Guaranteed Speedometers While They Last at... $9.95
—A sale that will interest every auto owner. Think of buying a guaranteed speedometer, with odometer and 50-mile speed indicator, for $9.95. They won't last long.
Another model with 50-mile speed indicator and both trip and season odometer—guaranteed for five years at $15.95.
Stepney Spare Wheels $5.00
Not all sizes, but what we have go Monday at this unheard-of price.
Auto Bumpers $9.50 — They'll save their cost time, time and again.
Fite-Fire at 75c — The best dry fire extinguisher made—75c.
Vulcanizers $22.50 — Everready—the best vulcanizer made.
Question Horns $3.95 — Come with 40-in. tube and bulb, complete.
Auto Chimes $7.50 — Complete with cut-out and pedal.
Tire Holders $2.95 — For one tire, complete with lock, $2.95.
Grease Guns at $1.10 — The N. F. O.—the best made to sell at this price.
Road Maps 75c — The Auto Club of Southern California's book; Grey's, $1.00; Thorp's, $1.45.
Auto Jacks $2.25 — Standard lever jacks, Screw ratchets, at $1.75.
Chamois Skins 50c — The best selected skins on the market. Others up to $1.35.
2½ Yards Flannel 25c — The best Canton flannel for polishing.
10 Yards Cheesecloth 45c — Just what you want for dusting the auto.

REO · WOODS ELECTRIC · APPERSON · KISSELKAR
A LIVE DEALER WILL SELL YOU A LIVE CAR
LIVE ONES FOR 1910

"BABY REO"	SINGLE CYL-10H.P-TOP $35 EXTRA	$ 550
"REO TWENTY"	THE OLD RELIABLE	$1100
"REO THIRTY"	4 CYL SHAFT DRIVE MAGNETO	$1400
"KISSEL FORTY"	THE TABASCO BRAND	$2150
"KISSEL SIXTY"	BUILT FOR DESERT WORK	$3200
"APPERSON THIRTY"	THE SWELLEST LITTLE CAR IN AMERICA	$2150
"APPERSON FORTY"	FULL OF APPERSON GINGER	$3200
"APPERSON JACK RABBIT"	FASTEST STOCK CAR IN THE WORLD	$4200
"WOODS ELECTRIC"	MORE MILEAGE LONGER LIFE	$2250

LEON T. SHETTLER
MEMBER AUTO MOBILE DEALERS ASS'N OF SO. CAL. — 633 So. GRAND AVE. LOS ANGELES AND SAN DIEGO CAL. — JOIN THE MOTOR ISTS PROTECTIVE ASSOCIATION
85c Fine Briar Pipes With Amber Stems
THE STEMS ALONE ARE WORTH MORE. SPECIAL PRICED FOR THIS WEEK—85c.
A Good 50c Pipe for.....40c
A Good 25c Pouch for.....25c
One Dozen Pipe Cleaners.....5c
Combination Offer—Pipe, Pouch, Cleaners, all for..... 60c
POUCHES ARE NEW SOFT RED RUBBER (FOLDING)
W. F. BALL — Est. 27 Years — 110 N. Spring St.
HEADQUARTERS FOR FINE PIPES AND PIPE REPAIRS.
R. S. STANDS FOR READING STANDARD MOTOR CYCLE — IT'S THE BEST — JOHN T. BILL & CO. TENTH and MAIN STREETS
THOR Motorcycles
Sold for cash or on easy terms. Old machines taken in exchange. Second-hand Indian, $65.00; Thor, '07, $30.00. Guaranteed Tires, $4.50; Plugs, 40c. Bicycles, $19.50; Bicycle Tires, $1.75. Everything cut rate. A. FREED, 902-904 S. Spring St.
BICYCLES With COASTER BRAKE FULLY GUARANTEED, For $25
G. L. SMITH, EIGHTH AND OLIVE STREETS
Shugers Mfg. Co.
Manufacturers of High Grade Tailor Made
Automobile Tops

Slip Linings, Top Covers, Tire Covers, Trimming, Blacksmithing, Woodworking, Glass Fronts
1002 So. Los Angeles St., LOS ANGELES, CAL.

Excelsior Auto Cycle
The Best Machine on the Market. Powerful, Speedy, Silent, Comfortable, Economical and Cleanest. For Catalogue, Prices, Terms, Etc.—Immediate deliveries.
W. H. WHITESELL & CO., 628 So. Spring St., L. A., Cal.
NEW AGENCY
Buick
HOWARD AUTO CO.
1806 So. Main St.

CHADWICK Breaks World's Record

In 10 Mile Free for All Indianapolis Aug. 20, 1909.

8 Min. 23.02 Sec.

The newspapers and other publications have at various times during the past year printed so much concerning the numerous victories attained by the CHADWICK stock cars in speed and hill climbing contests that we will only briefly summarize the more important ones, as follows:

At the great Wilkes-Barre, Pa., hill climb, May 30, 1908, up the famous 6000-ft. (about 1 1-7 miles) course of Giant's Despair Mountain, a CHADWICK SIX stock car (stripped for racing) startled its competitors and all persons familiar with the tortuous winding grade, averaging 13 to 23½ per cent., by simply smothering the steam racing machine record by a margin of 11 seconds, and establishing a new record of 1 minute 38 2-5 seconds.

This same car was immediately sent to Worcester, Mass., where, a week later, it established the gasoline record of 59 seconds for the steep, rough one-mile run up Dead Horse Hill, defeating the hitherto famous 90 H. P. Mercedes "Flying Dutchman;" also previous record of 1 minute 4 seconds made by 120 H. P. Darracq racing machine, as well as a large field of the representative stock and racing machines of the country.

One week after this victory a CHADWICK stock car won the big Cleveland Hill Climb by negotiating the half-mile grade up Porter Mountain in 36 seconds, defeating by a margin of 9 seconds the hitherto formidable hill-climbing competitors right in their home factory city of Cleveland.

On June 26th a CHADWICK stock car surprised the thousands of spectators who lined the one and one-fifth mile course up Skippack Hill, at Norristown, Pa., by averaging 74.2 miles per hour, defeating a large field of stock cars and racing machines by creating a record of 57 3-5 seconds for the steep grade of 1 1-5 miles and exactly 14 1-5 seconds faster than the nearest competitor, thus demonstrating a speed on this grade which few if any stock cars attain on level ground.

At Wildwood, N. J., July 4th, a CHADWICK SIX, driven by its owner, won the Touring Car Championship event. This same car and driver on the previous day won the consistency and endurance trophy on the run from Philadelphia, Pa., to Wildwood, N. J., defeating a very large field comprising practically all well-known makes of cars. Another CHADWICK SIX smashed the course record previously held by the 120 H. P. Thomas Vanderbilt racing machine by running the one-mile course at Wildwood in 43 2-5 seconds.

On Aug. 6, 1908, an owner driving his CHADWICK SIX Touring Car (fully equipped) established a record in the Ohio Valley climb up the Wheeling, W. Va., mountain, beating the time made by steam cars stripped for racing, as well as all gasoline cars entered.

July 5, 1909, CHADWICK Stock Car smashed all records on the Wildwood, N. J., course, defeating Grand Prize 120 H. P. Fiat, also Stanley steam racer's record of a kilometer in 26 seconds, against strong wind; also made record of a mile in 41 seconds.

Chicago, Ill., Aug. 6, 1909, CHADWICK Stock Car won Algonquin Hill Climb, shattering all records, including Big Dick Apperson, Big Six Stearns, Thomas and all others.

Los Angeles, July 10, 1909, came in second in the Santa Monica Road Race.

One 7-passenger car for immediate delivery.

W.D.Howard Motor Car Co.
Cor. 12th and Main Sts.
Broadway 4180. F3509

AVAST THERE!

GOAT HUNT ON SAN CLEMENTE.

Jack Hendrickson and Party Exterminate Herd.

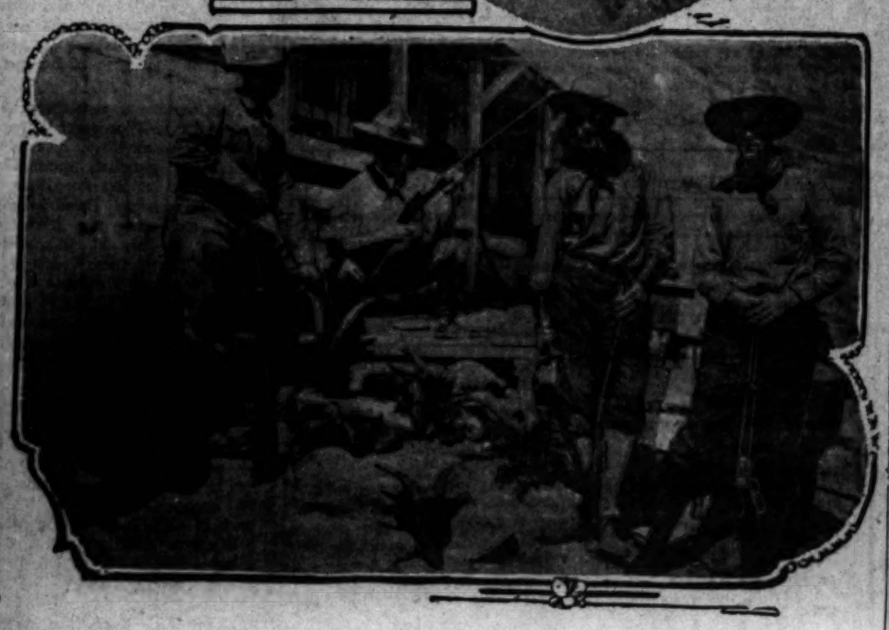
Wild Adventures on Cliffs Above Roaring Sea.

Rocks Crumple Like Powder Under Daring Hunters.

Twelve mountain goats, ranging in size from small kids to 300-pound bearded sires, were bagged by Jack Hendrickson, Jack Johnson, Frank Hopkins and R. M. Yost, Jr., of this city during an outing at San Clemente Island, the first two weeks of this month.

The killing was the largest that has been made for several years and despite the rare sport the hunters enjoyed, they say they would not again risk their lives in scaling the precipitous cliffs of treacherous disintegrated granite even if they were sure of bagging the biggest herd of goats





Party of Goat Hunters at San Clemente.

In the party are Jack Johnson, Bobby Yost, Jack Hendrickson, Jr., and Frank Hopkins. Above are two water nymphs of Mr. and Mrs. Hendrickson's party.

that ever inhabited the islands.

The men were in danger of a fearful death as they edged their way along the narrow goat paths that wound their tortuous way on the steep bluffs. What appeared to be solid rock crumbled to powder at their very touch and several times disaster was narrowly averted. Once they slid down an eight-inch trail that instead of leading to a ridge or cañon came to an end in a cave. There was nothing for the daring hunters to do but to turn around and, inch by inch, work back up the trail that in some places was not more than six inches wide. A fall of several hundred feet would have resulted from a misstep.

The hunters were members of a party of fourteen persons who camped at the ranch house near Gallagher's Landing. They left San Pedro August 1 in the yacht Edith and arrived at the island before dark.

On the following day the four men started down to Goat Harbor, near the center of the island, about ten miles from Gallagher's Landing. An unusually heavy sea was encountered, and in attempting a landing the boat was swamped. The men succeeded in keeping their rifles dry, although everything else in the boat went overboard.

From a low ridge near the beach a herd of twelve goats was spotted emerging from a cave on the side of a mountain about 1000 yards distant. The party immediately opened fire and then started to work along the treacherous paths toward the game. The hunters spread out over the mountains and by closing in from all sides on the goats succeeded in bagging seven.

The water was so rough when the men started to return to camp that it was impossible for all of them to occupy the boat. Yost and Johnson started back on foot. They struck a path along a high ridge, but such a gale was blowing that they had to crawl along on their hands and knees for more than a mile. The men in the boat fared even worse. Their hands were bleeding and the craft was half full of water when they finally reached the harbor.

Two days later they returned in quest of the other five goats that they had seen and after adventures no less perilous than they had experienced before, succeeded in getting the full number. Yost says that the herd his party exterminated was the last on the west end of the island.

The other members of the party fished, hunted small game and excavated in the Indian mounds. Several big yellowtail were caught, the women in the party making strikes as large as those made by the men.

A smoked topaz arrowhead and several club heads and wampum articles were among the relics found in the mounds.

The party included the following-named persons and several others: Capt. and Mrs. J. S. Hendrickson, Misses Adele and Lysle Hendrickson, Helen Kinch, Grace Town, Arthur B. Dodge, Frank Hopkins, Jack Johnson, R. M. Yost, Jr., Jack Hendrickson and Frank Muriyama, the cook.

WILL INVADE NORTH.

The usual amount of practice was indulged in the past week at the Los Angeles Country Club course, for a number of the local golfers are tuning themselves for the Del Monte tournament that is scheduled to start next Saturday and continue one week.

Those who have stated their intention of going north are Mr. and Mrs. W. E. Dunn, Mr. and Mrs. Frank Griffith, Mrs. W. T. Bishop, Mrs Godfrey Holterhoff, Jr., Mrs. Grace Porter, Sumner P. Hunt, W. Coats, W. H. Millar, the club professional, Martin, and his brother, Joe Martin, and possibly L. T. Bradford. Others may go if business will permit. This does not include those who will go from the Annandale club, which will include A. McLeigan, T. P. Mumford and others. Almost all of the local players will start north next Thursday.

ON THE OUTSIDE.

YELLOWTAIL GET THE HOOK.

FISHERMEN HAVE GOOD SPORT OFF REDONDO BEACH.

Surf Fishing Is Still in the Depths of Slump and Veteran Anglers Have Poor Luck at Favorite Haunts. Spotfin Croakers Fattening Up for September Fun.

Large catches of yellowtail were made off Redondo last week. The sport is better than it has been for several weeks, and few parties that have gone out with the proper equipment but have numbered among their hauls at least two or three big fellows weighing over twenty pounds.

J. H. Merton, Percy Harris and three other local men went out from Redondo in a launch Wednesday, and in four hours landed nineteen yellowtail, none weighing less than thirteen pounds. The largest fish registered slightly over twenty-seven pounds.

Surf fishing during the week was "on the bum," as expressed by several old-timers, who visited their favorite haunts, to secure only three or four fish as a reward for several hours' patience. Robert Campbell and Harry Slotterbeck, who usually have good luck along the beach south of Huntington Beach, only got five finsters one day early in the week.

Fair catches were made in the Santa Monica Bay and at Bay City and Newport a few anglers fared well. Sea trout furnished considerable sport at the long wharf, where angling was better than it has been for two weeks.

Police Sergt. Harry White, who recently qualified for a bronze button by landing a twenty-four-and-one-half-pound albicore with a No. 9 outfit, intends again to try his hand at the game in the near future.

Spotfin croakers are increasing in size, and within the next two weeks it is expected that this year's crop will attain its full growth. Many good catches were made at Balboa last week.

WHO SHOT THE BUCK?

Two Local Hunters Fire Simultaneously and One Bullet Brings Down the Game.

Bob Fuller and Pete Elliott of this city bagged a five-prong buck in Cactus Cañon, in the Malibu Mountains, Friday. The deer was the largest that has been shot by local nimrods during the last two weeks. It weighed 150 pounds, dressed.

The hunters jumped the animal in the brush on the side of a cañon, and when it came into an opening near the top of a ridge the both shot at it, one of the bullets hitting it in the side and going through its body. Each man maintains that his shot did the business, and as there were no eye-witnesses to the tragedy, each will go on record as having a deer to his credit (except when counting limits.)

The men camped near the coast several miles north of Decker's ranch, and Elliott says the surf fishing from a point close at hand was incredibly good. He caught sixty surf, some of them weighing six pounds, and none being as small as the average catches from the piers in the Santa Monica Bay and on the south coast.

Fred A. Barrett shot a 120-pound deer near Santee, San Diego county, early last week. He went into the mountains alone, and after passing a half-day in tramping over rough country, jumped the buck, and shot it at 100 yards, in his first attempt.

WATLINGTON AT SEATTLE.

Former Champion Swimmer Is to Join Holborrow and Lee in Competing for National Honors.

Ben Watlington, who formerly held the 440-yard swimming championship of Southern California, is in Seattle and advised Les Henry yesterday that he intended to join Frank Holborrow and Marcus Lee in competing in the national swimming championships at the Alaska-Yukon-Pacific Exposition, if they are held this month.

Henry has not heard from the athletic director regarding the postponement of the tournament. It was to have been held Tuesday, but the day after Holborrow and Lee left here, Henry received a telegram saying that the races would not be held on the scheduled date and that a letter had been sent giving the reason. Henry has not received the letter, and believes the northerners have passed him out a "raw deal."

Holborrow and Lee are in Portland. They intend to remain there until definite instructions are received regarding the tourney. If the races are to be held within the next ten days they will proceed to Seattle; otherwise they will return home.

AUTOFESTS AND RACES.

Atlanta, Ga., will be one of the liveliest towns in the country during the week of November 6 to 13. Besides the automobile show, which will be the first big exhibition of motor cars in the South, the new automobile track, now being constructed, will be opened, and there will be endurance contests through the various counties of Georgia, with prizes for the best stretches of road, and a reliability trip from New York to Atlanta.

GOOD ROADS.

Judge Eve of Augusta, Ga., County Commissioner of Roads and Revenues, has secured prizes aggregating $2000, of which $1000 is offered toward the State good roads automobile contest to be devoted to prize awards for the endurance contest between Augusta and Atlanta, and $1000 toward the movement for a highway between Atlanta and Washington, D. C.

MANY LICENSES.

The Indiana Secretary of State issued 3200 automobile licenses from April 1 to July 9. There were 2951 issued during the three months ended June 30, and 249 were issued during the first eight days of July. In the same length of time last year 1559 licenses were issued, showing that the automobile business in the Hoosier State has nearly doubled during the past year.

SMALL CAR RACE.

The Belgian Automobile Club will conduct a small car race on September 12. The conditions will be practically the same as for the last Coupe des Voiturettes race on the Boulogne circuit. In France's recent car race, calcium chloride instead of oil was used as a dust layer with such success that it will probably displace the other preparations for similar purposes in that country in the future.

HIGHEST ROAD.

French government engineers are planning the construction of a new highway that will be the highest road in Europe that can be used by automobiles. It will start from Thonon, on the Lake of Geneva, and will end at Nice. It will be about three hundred miles long and at its highest point will be 7085 feet above sea level.

DUSTLESS ROADS.

State Highway Commissioner MacDonald of Connecticut has purchased a large quantity of crude oil and distributing apparatus, and will spray sections of the main heavy traveled highway in an endeavor to render the roads of the Nutmeg State dustless.

PENNSYLVANIA

1910 MODELS HERE

Vail Motor Car Co.

1144 South Hope St.

PHONES—F-5047, MAIN 3459

Any Style of High-Grade Cars

Prices $2500 and Up F. O. B. Factory

—All Cars Equipped With New Bosch Duel System of Ignition.

Who wants an Italian made Touring Car? We have one to sell, cheap.

—Quinby Bodies if sired.

ALL BULLSEYES.

NAME WINNERS ON THE RANGE.

Shooting at Camp Perry Is Best on Record.

New Marks Set Up Far Ahead of Last Year's

California Men Arrive Late Without a Splash.

[BY DIRECT WIRE TO THE TIMES.]

CAMP PERRY (O.) Aug. 21.—[Exclusive Dispatch.] Preliminary practice work over the ranges was engaged in today by members of the forty-eight service and National Guard rifle teams entered in the national trophy matches, which begin Monday.

To guard against accidents, the range officers are enforcing strictly an order that no aiming of rifles or snapping of triggers be permitted behind the firing line.

Today Lieut.-Col. R. K. Evans of the General Staff, in charge of the national shoot, kept the men busy at the skirmish and 100-yard ranges, preparing them for Monday's start.

Special $20 prizes in events running through the week's work under the Ohio Rifle Association were announced today, as follows:

H. O. Roesch and E. B. Gibson, Naval Academy, rapid fire, tie, at 45.

Lieut. H. Williams, Naval Academy; J. L. Carlson, Fifty-third Iowa; B. Middleton, First Indiana, high skirmish, tied, at 100.

Lieut. J. O. Mauborgue, Third U. S. Infantry, high aggregate slow fire, 93; W. C. Nicholson, Seventh U. S. Cavalry, high long-range aggregate, 99.

The Buckeye match, 1000 yards, went to A. L. Martin, Second Ohio, thirteen bullseyes; all-comers, at 600 yards—Sergt. Hale, Marine Corps, twenty-seven bullseyes; all-comers, at 300 yards—Capt. S. W. Wise, Massachusetts, 97 points; automatic pistol—Musician E. G. Reising, First Connecticut, 46 points; all-comers, long-range, military revolver—Lieut. Hedje, Fourth Cavalry, 140 points; rapid-fire revolver—Col. McGunness, Massachusetts, 132 points.

RECORDS BROKEN.

Several records have gone by the boards in the week's shoot of the forty-nine service and National Guard rifle teams, which competed for the national honors. In the Catrow match which was shot off on Monday the crack shots of the Marine Corps carried off the honors. And one of them, Sergt. J. H. Hingle of New York, broke the world's record for seven shots each at 800, 900 and 1000 yards. Hingle made a perfect score at each range.

Marines captured not only the $500 cup given by Col. H. C. Catrow of the Third Ohio, president of the Ohio State Rifle Association, but also secured second and third cash prizes—$25 and $20. Of the twelve prizes, the marines got four.

The match for the Ohio adjutants-generals $500 cup was shot for on Tuesday, and Lieut. Townsend Whelan of the Twenty-ninth Infantry, carried off the trophy with ninety-nine out of a possible hundred. Capt. Casey of Pennsylvania was second, with a ninety-seven. Third honors went to a private, Frank Mier of the Third Michigan. Private J. E. Burns of Illinois won the Peter's match with a perfect score.

Again, on Wednesday, the tourney records went by the board, when the Massachusetts team won the Herrick cup match from a field of thirty-seven teams, with a record of 700, which by fifty-three points beat the score made last year. The score fell but twelve points short of the world's record.

Nearly 300 contestants shot for the gold medal in the Governor's match. Midshipman H. O. Roesch of Annapolis cadet team came out victor, with a score of 231. Lieut.-Col. C. B. Winder of Ohio took second prize, with Lieut. J. L. Carlson and Sergt. C. M. King of the Fifty-third Iowa, tied for third.

The California and Hawaiian marksmen did not arrive at the camp until Tuesday, and thus far have failed to land among the leaders in the shooting.

WEEK'S SCHEDULE.

On Monday the greatest national rifle matches this country has ever seen will be in full swing. All week teams and individual riflemen have been pouring into Camp Perry from all directions and the range outside of the firing lines is dotted with their camps.

Friday the range was turned over to Lieut.-Col. R. K. Evans, U.S.A., who took command as executive officer of the matches. He has nearly 100 regular army officers and 1000 men under him who will have charge of all firing, marking and scoring and compilation of statistics during the matches.

It is expected that forty-eight to fifty teams will line up Monday morning for the national team match for which Congress provides the trophy and the cash prizes. Each team is composed of twelve men with three alternates and a complement of officers. The shooting is at 200 yards slow fire, 200 yards, 500 yards, 1000 yards, 200 yards rapid fire and a skirmish run, and it is expected that this match will occupy all of Monday and Tuesday.

The teams present represent the United States infantry and cavalry, navy and Marine Corps, and Naval Academy, and the National Guard of the various States and Territories. They are divided into three classes on the basis of their standing in the match last year, as follows: Class A, U. S. Infantry, U. S. Navy, U. S. Cavalry, U. S. Marine Corps, Wisconsin, Massachusetts, U. S. Naval Academy, Pennsylvania, District of Columbia, Washington, Illinois, Iowa, Oregon, Maine and Ohio; Class B, Oklahoma, New Hampshire, Colorado, California, New York, Maryland, New Jersey, Minnesota, Kansas, Missouri, Hawaii, Indiana, Michigan, West Virginia and Kentucky; Class C, Wyoming, Connecticut, Georgia, Rhode Island, Arizona, Alabama, South Carolina, Tennessee, Nebraska, Delaware, North Dakota, Texas, Vermont, Virginia, Arkansas, New Mexico, Utah, Mississippi, Louisiana and North Carolina.

For Class A the first prize is the national trophy given by Congress with $450 cash; second prize $350; third, $300; fourth, $250. For Class B the first prize is the famous Hilton trophy, with $350 cash; second, $250 cash; third, $225, and fourth, $200. Class C has the Soldier of Marathon for its trophy and $200 cash, with additional prizes of $200, $175 and $150.

Each member of a team winning a trophy will receive an appropriate medal. No team is eligible to win a prize in the class below it, but can win the prize in any class above it. If a team in Class B or C makes a score entitling it to a prize in a higher class it must take that prize. The classification for 1910 will depend on the results in this match.

Wednesday the national individual match will be shot with probably 600 entries. There are thirty-nine medals in this match, each accompanied by a cash prize, and there is no entry fee as Congress furnishes the prize money.

The national revolver match will be shot immediately after the national individual rifle match. It carries seven gold medals, four silver medals and twelve bronze medals with twenty-three cash prizes.

THIS TELLS JUST

TRADE MARK

VALVOL

MOTOR OI

ARE UNQUESTIONABLY

BECAUSE

We have been refiners of Petroleum Oil with a world-wide reputation for the quality of Lubricating Oils.

BECAUSE

Our process of refining being more e greater care and attention results in and "highest quality" means perfect

VALVOLINE OIL C

NEW YORK, U. S.

REFINERIES:

WARREN, PA. EDGEWATER, N. J.

L. A. Branch, 136 S. C

The "SUNSET

IS

THE BES

CAR

PIONEER AUTOMOBILE EXCHA

Main 5516 605-7-9 WEST SEVENTH S

SELECT YOUR TO

FROM THE LARGEST AND MOST COMPLETE STOCK

LATHE TOOLS
DRILL TOOLS
TWIST DRILLS

DRILL SETS
REAMERS
TAPS, DIES

SMITH-BOOTH-USH

MACHINERY, SUPPLIES, PIPE

212-214 SO. LOS ANGELES STREET,

Magnetos—Coils

at prices that are right. Our Repair D for handling all ignition work.

BATTERIES CHA

ELECTRIC EQUIPMENT CO.

LVANI A

S HERE

ar Co. (In
Hope St.
AIN 3459

Cars Equipped
h New Bosch
l System of
tion.

nby Bodies if
l.

HIS TELLS JUST
TRADE MARK
ALVOLI
MOTOR OIL
UNQUESTIONABLY T
USE
ave been refiners of Petroleum Oil for
a world-wide reputation for the
y of Lubricating Oils.
USE
rocess of refining being more expens
r care and attention results in the
ighest quality" means perfect lubri
VOLINE OIL CO
NEW YORK, U. S. A.
REFINERIES:
EDGEWATER, N. J.
L. A. Branch, 136 S. Central Ave

"SUNSET"
IS
THE BEST
CAR
ONEER AUTOMOBILE EXCHANG
605-7-9 WEST SEVENTH ST.

SELECT YOUR TOO
FROM THE
T AND MOST COMPLETE STOCK
DRILL BITS
REAMERS
TAPS, DIES
SMITH-BOOTH-USHER
MACHINERY, SUPPLIES, PIPE FITTI
50. LOS ANGELES STREET, LOS ANG

gnetos—Coils—Bat
are right. Our Repair Department has
l ignition work.
BATTERIES CHARGED
QUIPMENT CO.

1910 ANNOUNCEMENT 1910

Stoddard-Dayton

30 H. P. 1910 ROADSTER HERE

108 inch wheel base—32x3½ tires, Magneto, Prest-O-Lite Tank, five lamps and tools—Price $1650 F. O. B. Los Angeles. A snappy, classy roadster—See it today at our new home, Tenth and Olive.

1910 MODELS

TOURING CARS

MODEL F—50-h. p. seven-passenger touring car, 128-inch wheel base, 36x4½-inch tires; including extra seats, Bosch Magneto, Prest-O-Lite Tank, five lamps and tools. Price $2950 f. o. b. Los Angeles.

MODEL A—40-h. p. five-passenger touring car, 116-inch wheel base, 34x4-inch tires; complete with Magneto, Prest-O-Lite Tank, five lamps and tools. Price $2250 f. o. b. Los Angeles.

MODEL B—30-h. p. five-passenger touring car, 108-inch wheel base, 32x4-inch tires; complete with Magneto, Prest-O-Lite Tank, five lamps and tools. Price $1750 f. o. b. Los Angeles.

Limousines, Landaulets, Town Cars and Coupes, in all styles and sizes.

ROADSTERS

MODEL K—50-h. p. roadster, 120-inch wheel base, 36x4-inch tires, Bosch Magneto, Prest-O-Lite Tank, five lamps and tools. Price $2800 f. o. b. Los Angeles.

MODEL C—40-h. p. roadster, 116-inch wheel base, 34x4-inch tires, Magneto, Prest-O-Lite Tank, five lamps and tools. Price $2150 f. o. b. Los Angeles.

MODEL H—30-h. p. roadster, 108-inch wheel base, 32x3½-inch tires, Magneto, Prest-O-Lite Tank, five lamps and tools. Price $1650 f. o. b. Los Angeles.

One Quality For All Models--One Price For All Buyers

We have orders booked on all of the above 1910 models. Don't delay; place your orders early. Deliveries in September, October and November.

To Our Customers, Prospective Owners and Friends

We have just completed the largest, finest and best equipped garage in the West—no exceptions—for the care and prompt service of our many Stoddard-Dayton owners. Call and see our new home. Garage open day and night.

TENTH AND OLIVE

STODDARD-DAYTON MOTOR CO.

Home 10457 — The Home of Satisfaction — Broadway 2963

PERTINENT COMMENT ON SPORTS.

THE WEEK'S EVENTS.

Big Fight.

...ans of the country will ...n if they bid a great ...Gotch-Johnson fight, if ...get together. There is ...ny club managers should ...m of making a fortune ...pugilists. The fighters ...much for their share ...can hope to clear ...per cent., and that is ...dering the great risk ...for there is little doubt ...of the ordinary fans will ...read the newspaper ac... this pay from $20 to $50 ...thousand is a top... the fight, and the ...will clear anything on ...be a good financier. ...both will pay out on ...special pavilion is con... a large bite out ...Most of the mana... if they clear money ...they want is the ...off the fight. Such ...doubtful asset and a ...serious considering that ...could clear a fortune. ...more of a drawing ...attract than the Lang... Only Jeff's popu... unworthiness of his con... worth while. As a ...was a fiasco. Either ...to pieces like Sul... at New Orleans, ...the big negro quit ...the ring. One cannot ...that there will be ...ending. It is not ...that will be talked ... The principals ...too much talking and ...except on the ...has relished being ...one knew Jeff went ...the money, not the ... It is about an even ...men never meet. If ...should be willing to ...on a percentage propo... the promoters bear ...

Boats.

...in Los Angeles and ...there is no such ...boxing. The only ...amateur championships ...receive money for ...their fighting ...the leading earnest... Practically ...said here are mere... ...as they should ...amateurs. No ...boys are con... to box over the ...would appear ...professional box... ...are not taught ...boxers in... teach ...to win ...out. ...each ...can ...whether ...show ...a ...fighters

should be, boxers and not fighters. Until amateurs can keep from knocking each other out or beating each other up in gory fashion, the police should prevent the bouts. Meanwhile, also, the scene of such exhibitions is no place for women.

Football Schedules.

All football schedules of colleges and high schools should be ready for announcement at this time, so that preparations can be made for the season without a hitch. When schedules are once made they should be adhered to. Cancellations are too frequent. True sportsmen would rather battle against odds than have an advantage. There is more honor in winning through pure grit and strategy than by sheer strength. Because teams lose strength or are facing probable defeat, athletic authorities are prone to call off scheduled contests, considering themselves justified because of their weakness. This is the wrong spirit to teach the youths of our schools. Only when physical injury threatens should the line be drawn; as, for instance, last reason, when the Hollywood High School team was all battered up by teams with older and stronger players. In that case the games were called off because of fears of further injuries, but the spirit of the boys was not humiliated, and they retired knowing they had done their best against odds and were only called off by preemptory orders. Play off your schedule, boys, if you possibly can, or yours is the disgrace.

Auto Racing Precautions.

The death of William Bourque and Harry Holcomb at Indianapolis Thursday emphasizes the need of greater precaution in conducting automobile race meets. The track was in no shape for fast racing, and such negligence should be punished by the law. At every dangerous turn of any course a roadway should be built at a tangent so that machines which are beyond control can be steered into them with safety. This short piece of road might be made to reënter the main track further on so that the autos may continue the race with only a loss of time in covering the longer distance. Unless all precautions can be taken, races should be prohibited. There are dangers enough on a "safe" course without running undue risk because of bad roads. The Nevada-street turn at Santa Monica should be greatly improved before another race is held on the course. It is a wonder that there were no accidents there last July. The slightest turn of a wheel or the slipping of a tire would have thrown the big machines against obstructions, which would have caused fatal disaster.

Closing Mountain Trails.

One of the great assets of Southern California is the mountain country, where residents and tourists can walk in the arroyos, cañons and along the tops of high ridges, viewing the country and enjoying the beauties of dell and waterfall. It appears that gradually private interests are gaining control of these beauty spots through leases from the government, and not only are they made sources of profit where once they were free to every one, but in some places permits are required or admission absolutely denied. Mountain climbing is a great sport and should be kept free to the people. Some way should be devised whereby such places as the Arroyo Seco and others of the cañons in the mountains can be kept open without restrictions. The government leases can be secured for a nominal sum and the county authorities should tie them up for use as parks and camping grounds, free of restrictions.

Developing Pitchers.

Good baseball pitchers are the principal assets of a club, and the development of youngsters into stars is a source of great revenue to the stockholders. A ball team ought to conduct a pitchers' school every morning, and half a dozen youngsters ought to be on hand for instruction and development. There are many veteran pitchers and catchers who have outlived their active usefulness who could be secured as coaches. Two catchers, old heads, who can steady up the youngsters and give them all sorts of points how to pitch and how to cut the corners, would do the business. All likely youngsters could be signed up and taught the great game, and when a good one is needed he would be ready for call.

Abe Attell Is Crafty.

Abe Attell, the best of America's featherweights, allowed Harry Stone, practically unknown out of his own community, to go to a ten-round draw with him. It is possible that Attell has gone back or was not in condition, but it is very likely that he let Stone stay to a draw to get another paying match. Stone evened things in the last two rounds, which seems to bear out the supposition that Attell purposely allowed up. Fight fans have come to believe Attell invincible against men of his weight and Attell has done such things so many times that they will not believe him beaten until he is knocked out. Attell is a money maker, not a sportsman.

WHY NOT?



ALL BY AUTO.

It is stated as an instance of the popularity of automobiles at summer resorts that at a well-known White Mountains hotel, in three pages on a hotel register, all arrivals but six came by automobile, while at one hotel alone were registered forty-six cars, the property of permanent guests of the hotel, who have brought their autos for greater enjoyment of New Hampshire's good roads.

AUTO AND MULE.

The Touring Club of France has voted $12,000 toward the construction of a road from St. Christophe to La Bernarde, a little village in the Department of Isere, which so far can only be approached via a mule track.

$500 H. P. Nelson Piano Free.
See page M, Part II, and get busy with the Famous Roosevelt Jungle Puzzle.

AMATEUR NOTES.

Now that Fred Thomson has definitely decided not to go to the University of Washington at Seattle, Occidental students are breathing easier, for almost all the athletics of the Highland Park is grouped about the big tackle, hurdler and shot putter.

Coach Rheinschild has a hard task to perform this year in shaping up his St. Vincent's team. The school has been working with the A.A.U., and necessarily the lines must be drawn closer. Then some of the best men will not return. Grindle is a professional, and Ybarrando has been playing in the doubtful class in baseball.

DuBois, who played quarterback on the Santa Ana High School eleven last year, is slated for Occidental College this year. He and "Young Prexie" Baer probably will be the leading candidates for the quarterback position on the 'varsity.

Owen Bird, the Occidental sprinter, is thinking about joining the local Y. M.C.A. and organizing a track team.

Tom Clay, student manager of athletics at U.S.C., has been "on the job" all summer, arranging the schedules for the intercollegiate games this year and getting the equipment in condition.

Dean Cromwell of U.S.C. is expected to return from Seattle before the end of this month. He has been away several weeks.

MEN AND WOMEN TO WRESTLE.

Two Shows at Chutes Park This Afternoon in Which Eugene Traveller Is to Star.

Eugene Traveller has a big job on his hands today when he meets five of the best wrestlers in the city. The middleweight has barred none and some dark horse may appear this afternoon who will make the Canadian hustle.

Tony Munkers tried out a number of candidates last night. Munkers himself will go on and Chief Middleski will be another opponent. Then there are Dan O'Leary, Fred Ryan, Jack Lee, Jack Hogan, and several others to draw from, in addition to any others who may appear.

Jack Johnson has been invited to attend the bout and to visit the park. Manager Lehigh was busy last night trying to locate the big champion with an offer to do a little work before the big crowd. He may be induced this morning to come out.

The Chutes Park Athletic Club, in addition to staging Traveller at 4:30 o'clock after the ball game, is to put on some more women wrestlers. The feature will be between Olson, who claims to be the champion woman wrestler of the world, and Jennis McFenn. Jennis Wilson and Anna Meller are to wrestle in the preliminary event.

ENDURANCE TEST.

A three days' endurance contest to be held early in September, is being planned by the Council Bluffs, Iowa, Automobile Club. Motorists of Des Moines, Sioux City and a number of other places may participate.

$500 H. P. Nelson Piano Free.
See page M, Part II, and get busy with the Famous Roosevelt Jungle Puzzle.

1910 Waverley
ELECTRICS

Have Longer Wheel Base
Full Elliptic Springs
Non-Arching Controller
Individual Yale Keys
Motor Suspended To Body of Car
Gear Drive Wholly Inclosed
Childs' Disappearing Seat
60--80 or 100 Miles on One Charge.
Will Arrive August 28th
It Will Pay You To Wait and See The

W. A. Evans Agent
Home 72850
West 4317
1676 W. Washington S

WE OFFER
Exceptional Bargains
In the following '09 Marmon cars to close them out!
One 7 Passenger Touring Car
One 5 Passenger Touring Car
One 4 Passenger Baby Tonneau Car
These cars are absolutely new, have never been used, and are the latest and newest models.

Woolwine Motor Car Company
1142-44 South Olive
Home F8314; Broadway 4792.

EASY MONEY.

ANGELS HAVE BIG INNING.

Nelson Lets Down in Midst of Great Pitching.

Daley Squelches Tallies by Circus Grabs.

Tozer Blanks Acorns Until Seventh Period.

Los Angeles, 4; Oakland, 2.

Dillon handed out Toser yesterday the Acorns to hit at, and that was ut all they did, for aside from one ning they never had a chance to ke any trouble. It might also be id as a matter of history that if Toser could have kept from blowing in the sixth there is no telling how game would have ended.

large crowd of fans saw the con- and what they had in the way of ectacular catches by the outfielders all to the flossy. Daley seemed be trying to make a reputation, for re was nothing he did not go after he got everything. His best stunt s the grabbing of Hogan's long fly deep center in the eighth inning er a hard sprint of a couple of hun- d feet, and this wonderful catch vented the score from being tied.

Hogan's hit would certainly have aded over the fence for a home run not Daley stopped it.

McKune showed some brilliant ches in his assists from short, and mas also did some great fielding en he was not juggling the ball, but tunately none of his juggles did great damage.

seems strange to the average fan such a good hoaver as Nelson can such an awful experience as he in the sixth, for both before and r that inning he pitched shut-out , but three men getting to second e. He was wild in the eighth and had two men, but the one that fol- ed retired the side. Leaving out seventh inning, in which the visit- made their two runs, only one man hed second base, and he got there a bad throw by Delmas in trying complete a double play.

e sixth was the big scream for the s, and had it not been for a bad by Kelly, they would have made two runs. Daley started the show striking out. Nelson then soaked with the ball, and the little fel- stole second. Wheeler flew to , who made a fine running catch eft field, and Ross scored on hits Beall and Howard.

d Smith hit to center, and when y ran up on the ball he allowed it ot between his feet to the center e. Beall and Howard scoring on hit and error and Smith going to . This calamity was too much for on, and he showed it with a wild that scored Smith. Delmas finally d the performance by flying to field and after that only one of locals landed on second base in innings.

ere was nothing for the Acorns the seventh, which Cameron ed with a double to right. He ran ird on Kelly's dinky hit to right stayed there while McKune was t first. Johnson's high bounding d out at first scored Cameron and Kelly on third, and he tallied when ier made a wild throw to Toser st of Thomas's bounce.

e score:

LOS ANGELES.

	A.B.	R.	B.H.	S.B.	P.O.	A.	E.
, cf	3	1	0	0	1	0	0
lf	3	1	1	1	1	0	0
ber, 2b	4	0	0	0	2	3	1
rt	4	0	1	0	1	0	0
, ss	3	1	1	0	0	2	0
lth, 1b	3	1	1	0	11	0	0
ron, c	4	0	1	0	6	1	0
ser, p	3	0	0	0	0	3	0
Totals	31	4	5	1	22	9	1

OAKLAND.

	A.B.	R.	B.H.	S.B.	P.O.	A.	E.
ian, 2b	4	0	1	0	4	2	0
ain, lf	4	0	1	0	1	0	0
, 3b	3	0	0	0	1	4	0
an, 1b	3	0	0	0	9	0	0
cf	4	1	2	0	1	0	1
an, ss	4	0	0	0	1	7	0
rf	3	0	0	0	1	0	0
n, c	4	0	0	0	7	0	0
p	3	0	0	0	0	3	0
	32	1	4	0	24	16	1

SCORE BY INNINGS.

	1	2	3	4	5	6	7	8	9
Angeles	0	0	0	2	0	0	1	0	0
hits	1	1	0	2	0	0	1	0	0
nd	0	0	0	0	0	0	0	2	0
hits	0	0	0	0	0	0	0	1	1

SUMMARY.

Base hits—Cameron.
Stolen hit—Toser.
Base on balls—Off Toser, 1; off Nelson, 4.
Struck out—By Toser, 1; by Nelson, 2.
Double plays—McKune to Christian to Cameron; Smith to Howard to Wheeler.
Left on bases—Nelson.
Hit by pitched ball—Cameron, Ross.
Time of game—1:30.
Umpire—Van Haltren.

POOR HOOLIGANS.

SLUGGING BEATS HOGAN'S BRAVES.

SENATORS GET THREE TRIPLES AT RIGHT TIME.

Brown Rams Single Into the Umpire After Being Fined Five Bones for Crabbing—Tallenders' Singles Are Little in the Scoring—Baum Nearly Explodes.

[SPECIAL DIRECT WIRE TO THE TIMES.]

SACRAMENTO, Aug. 21.—[Exclusive Dispatch.] Three triples, two by Gandil and one by Raymer, with men on the baths, put Vernon out of the running today when Hitt opposed Baum. The score was 7 to 2.

The visitors were just one stronger than the Senators in the single column, but their singles counted for little against the timely long-distance swats of the Senators.

The pitchers threatened to blow up in the game closed, but they settled down and finished after allowing the struggle to drift into a slugging match. Two errors by Sacramento in the gave Vernon three runs, but a wild throw to first did not figure in the scoring.

The freak of the contest was Brown's drive, which struck Umpire Irwin square in the chest in the seventh. Brown had sent a long foul just outside the line to right field. He took first base and argued with the umpire that the ball had dropped fair. Irwin brought out a fine of $5 for Brown, who quieted down, but when Irwin sent him to his base at the close of the first inning Sacramento fans hooted the home umpire. Dayle Hitt, pitching for the Senators, retired to the clubhouse. Dayle hit Baum and handle it. Gandil fanned twice, walked and then drove a three-bagger over Cozy in right, scoring Doyle. Miers sacrificed to Stovall, and Gandil scored.

Four came in the third. Hitt grew wild and walked Baum and Shinn, pitching but one strike. Doyle dumped the ball and beat it out, filling the bases. Gandil bounced the sphere over Hitt and into center field for a single, scoring Baum. Miers went to the bench for trying to bunt the third strike. Raymer drove the ball on the ground over the third sack, and it sped almost to the fence. Martinke being unable to head it off. The bases were cleared, Shinn, Doyle and Gandil coming home.

In the fourth Hogan's crew cut down the lead by taking advantage of Miers' and Shinn's errors. Haley opened with a single and stole second when Brashear struck out. Martinke was an easy out, and with two down, Haley occupied third. Coy sent the ball to Miers, who failed to pick it up, and Haley scored. Mott singled to right and went to second when an attempt was made to nail Martinke at third. Shinn threw Brown's grounder wild to Miers, and two more men scored.

Clean stick work gave the visitors their only earned run in the seventh. Brown, Hitt and Devereaux singled successively, "Brick's" liner to left doing the scoring.

Sacramento reclaimed the lost run in the second half of the lucky inning. Doyle drove the ball through short, and Gandil hit a three-base hit between right and center field. Vernon rallied in the final inning, but easy outs were made after two hits had been registered. The score:

VERNON.

	A.B.	R.	B.H.	S.B.	P.O.	A.	E.
Stovall, cf	5	0	3	1	4	0	0
Devereaux, ss	5	0	1	1	2	7	0
Haley, 2b	4	1	1	1	1	1	0
Brashear, 1b	5	0	0	0	12	0	0
Martinke, lf	4	0	1	0	1	0	0
Coy, rf	4	1	1	0	0	0	0
Mott, 3b	3	1	1	1	1	1	0
Brown, c	4	0	1	0	4	1	0
Hitt, p	4	0	1	0	0	1	1
	0						
Totals	39	4	11	3	x23	7	1

SACRAMENTO.

	A.B.	R.	B.H.	S.B.	P.O.	A.	E.
Shinn, ss	3	1	1	0	2	3	1
Doyle, lf	4	1	1	0	1	0	0
Gandil, cf	4	2	2	0	4	0	0
Myers, 1b	3	0	0	0	11	0	1
Raymer, 2b	4	0	1	0	1	4	0
Flanagan, rf	4	0	1	0	1	0	0
Meister, 3b	4	0	1	0	2	2	0
Graham, c	3	1	0	0	7	1	0
Baum, p	3	1	0	1	1	4	0
Totals	32	7	7	1	27	14	2

xMyers out, batted third strike.

SCORE BY INNINGS.

	1	2	3	4	5	6	7	8	9
Vernon	0	0	0	0	0	0	1	3	0—4
Base hits	1	1	1	2	1	0	1	3	1—11
Sacramento	1	0	2	0	0	0	1	0	x—7
Base hits	2	0	1	1	0	1	2	0	—7

SUMMARY.

Three-base hits—Gandil, 2; Raymer.
Two-base hit—Martinke.
Sacrifice hit—Myers.
Bases on balls—Off Hitt, 2; off Baum, 1.
Struck out—By Hitt, 4; by Baum, 6.
Double plays—Haley to Brashear; Mott to Brashear.
Time of game—1h. 35m.
Umpire—Irwin.

SEALS WIN.

MAKE KILLING IN SECOND.

[ASSOCIATED PRESS NIGHT REPORT.]

SAN FRANCISCO, Aug. 21.—San Francisco won a snappy game from Portland today, 3 to 0. The locals secured two runs in the second on a walk, two singles and two errors, and scored again in the eighth on a wild throw. Score:

PORTLAND.

	A.B.	R.	B.H.	S.B.	P.O.	A.	E.
Cooney, 2b	4	0	0	0	4	4	2
Olson, ss	3	0	0	0	4	4	0
Bond, c	4	0	1	0	6	0	0
Ryan, cf	4	0	1	0	0	0	0
McCredie, rf	3	0	0	0	2	0	0
Fisher, c	3	0	1	0	7	1	1
Johnson, 3b	4	0	1	1	1	4	0
Ort, 1b	3	0	1	1	11	0	0
Garrett, p	3	0	0	0	0	4	0
Graney, x	1	0	0	0	0	0	0
Totals	31	0	4	2	35	17	3

SAN FRANCISCO.

	A.B.	R.	B.H.	S.B.	P.O.	A.	E.
Mundorff, 2b	3	0	0	0	2	3	0
Mohler, 2b	3	1	1	0	4	2	0
Bodie, lf	4	0	1	0	1	0	0
Williams, 1b	4	0	1	0	9	0	0
Melochor, rf	4	0	1	0	1	0	0
Lewis, cf	3	1	0	1	1	0	1
Berry, c	3	0	0	0	6	0	0
McArdle, ss	3	0	0	0	1	3	0
Willis, p	3	0	1	0	0	1	0
Totals	30	2	5	1	25	9	1

xBatted for Garrett in ninth.

SCORE BY INNINGS.

	1	2	3	4	5	6	7	8	9
Portland	0	0	0	0	0	0	0	0	0—0
Base hits	0	0	0	0	0	0	0	0	4—4
San Francisco	0	0	2	0	0	0	0	0	1—3
Base hits	0	0	2	0	1	0	1	2	1—7

SUMMARY.

Sacrifice hits—Olson, Mohler.
Bases on balls—Off Garrett, 2; off Willis, 4.
Struck out—By Garrett, 1; by Willis, 4.
Hit by pitched ball—Willis.
Double plays—Olson to Cooney to Ort; McArdle, unassisted; Mundorff to Mohler to Williams.
Time of game—1:40.
Umpires—McCarthy and McGreevy.

NATIONAL LEAGUE.

PIRATES SET BACK.

[ASSOCIATED PRESS NIGHT REPORT.]

PHILADELPHIA, Aug. 21.—Philadelphia today defeated Pittsburgh in the twelfth inning. Pittsburgh failed to get a hit off Sparks in the last five innings. Score:

Philadelphia, 6; hits, 11; errors, 2.
Pittsburgh, 5; hits, 7; errors, 5.
Batteries—Corridon, Sparks and Doolin; Camnitz, Maddox, Willis and Gibson.
Umpires—Emslie and Johnstone.

BOSTON DROPS TWO.

[ASSOCIATED PRESS NIGHT REPORT.]

BOSTON, Aug. 21.—Chicago took both games of a double-header from Boston today. Scores, first game:
Chicago, 8; hits, 11; errors, 2.
Boston, 2; hits, 6; errors, 1.
Batteries—Brown and Archer; Ferguson and Graham.
Second game:
Chicago, 2; hits, 6; errors, 2.
Boston, 2; hits, 5; errors, 4.
Batteries—Pfeister and Needham; Mattern and Shaw.
Umpire—O'Day.

BROOKLYN WAKES UP.

[ASSOCIATED PRESS NIGHT REPORT.]

BROOKLYN, Aug. 21.—Brooklyn won both games of a double-header today, the first game going thirteen innings. Scores, first game:
St. Louis, 0; hits, 9 errors, 1.
Brooklyn, 1; hits, 9; errors, 0.
Batteries—Backman and Bliss; Scanlon and Marshall.
Second game:
St. Louis, 2; hits, 8; errors, 1.
Brooklyn, 6; hits, 6; errors, 2.
Batteries — Harmon, Melter and Bliss; McIntyre and Marshall.
Umpire—Klem.

TROLLEY LEAGUE.

GIANTS AT PASADENA.

The Pasadena team will play the Los Angeles Giants this afternoon on the diamond at Raymond Park, Pasadena. At Joy Park, there will be a double-header, the first game between the M. and J. and the Montezumas, the second between the McCormicks and the Santa Ana team.

The score by innings of the Pasadena-Giants game will be put on the scoreboard at Joy Park during the McCormick-Santa Ana game. The Santa Ana nine leads the league, while the McCormicks bring up at second place, so the game promises to be an interesting one.

The line-ups:

AT JOY PARK.

M. and J.		Montezumas.
Hinkle, Otchuso	pitcher	Sande
Troy	catcher	Jost
Scales	first base	Chalo
Howard	second base	Manle
Wilson	third base	Angles
Banks	shortstop	Lions
Bruce	left field	Chalio
Carter	center field	Jicinio
Constais	right field	Alsino
McCormicks.		Santa Anas.
Buckles	pitcher	Coleman
Weisel	catcher	Meats
Garvais	first base	Robinson
Harris	second base	Wagner
Wilson	third base	Head
Plake	shortstop	Brown
Clinton	left field	Dubois
Kimmeral, G.	right field	Angle, A.
Kerwin	utility	Angle, P.
Umpire—Taylor.		

AT RAYMOND PARK.

Pasadena.		Giants.
Simmons, Lane	pitcher	McClain
Pfirman	catcher	Taylor
Adams	first base	Slater
Hilliard	second base	Clark
Grayman	third base	Hubert
Adams, Hoover	shortstop	Lane
Pedrotti	left field	Pryor
Kinklin	center field	Bank
Rodner	right field	Hunt
Regne	utility	Boggs, Curry
Umpire—Simmons.		

DOUBLE-HEADER.

INTERURBAN LEAGUE.

A double-header is to be played at Vernon this afternoon. In the first game the Wells-Fargo boys will meet the Paraffine Paint Company, and in the second the Eastern Outfitting and the Directory teams are to play. The first game will be called at 1:15, and the second at 2:45 o'clock. At Covina the Colegrove team will cross bats with the San Felice nine. At Palms, the Palms team will play the Racycles. The double umpire system is to be used in all the games. The line-ups:

At Vernon:

Wells-Fargo.		Paraffines.
Sutton	catcher	McCloud
Dear, Smith	pitcher	Crossman
Bell	pitcher	Witherow
Norgard	first base	Scrimm
McDonald	second base	Friel
Wilson	third base	Lewis
De Forrest	shortstop	Olson
Meyers	left field	Heinsman
Tucker	center field	McKay
Emerson	right field	Clark
Teason	substitute	
Grewell	umpire	Muelien

At Athletic Park:

Edisons.		Dyas-Clines.
Rhuland, Lyman	pitcher	Ed Haight
Lequin, Finley	catcher	Leahy
Wilkinson	first base	E. Haight
Patch	second base	H. Bresino
Rhuland	third base	Nallo
Owens	shortstop	B. Bresino
Cornett	left field	Gonsales
Encoe	centerfield	Riggs
Cosby	right field	Macartes
Globe Mills.		Wellingtons.
Smith, Hobgood	pitcher	Pina
Pratt	catcher	Frayer
McLain	first base	Williams
Bibo	second base	L. Smith
Moore	third base	F. Kutz
Goodwin	shortstop	Vogel
Clark	left field	Stadelli
Stuart	center field	Smith
Watson	right field	Elkstead
Hobgood	substitute	Macartes
Umpire—Fernandes.		

GAME AT REDONDO.

SOUTHERN STATE LEAGUE.

The Redondo baseball team will play the Gateway nine this afternoon at Redondo; at Downey, the Downey team will meet the Gardena team. There will be two games at Athletic Park, the first between the Edisons and the Dyas-Clines, the second between the Globe Mills and the Wellingtons. The Market Nationals and the Hermosas are to meet at Redondo.

Nearly all the ten teams in the Southern State League have made some recent changes in their line-ups. The line-ups:

AT REDONDO.

Market Nationals.		Hermosas.
Siegel	pitcher	Coats
McKean	catcher	O'Connor
A. Lyon	first base	Ransorce
De Maggio	second base	Venable
R. Lyon	third base	Campbell
Lewis	shortstop	Sullivan
Sawyer	left field	Dickman
Scott	center field	Bonnegasset
Witherow	right field	Clarkson
	substitute	Simpson
Umpire—Lane.		

Redondo. Gateway.

Venable Abbot	pitcher	Metz Gray
Schildwatter	catcher	Wachob Reed
Collins	first base	Ritchie
Albur	second base	Wilson
Rogerson	third base	Schmuck
Pfiester	shortstop	B. Smith
El Lechner	left field	G. Dear
Love	center field	Bilande
Ev Lechner	right field	Reed
	substitute	Pico
Umpire—James Loyd.		

AT DOWNEY.

Downey.		Gardena.
Duweese	pitcher	Meyers
Phillips	catcher	Simms
Freeman	first base	Fulton
Lane	second base	Wilharte
McGaugh	third base	R. Gorton
Witherspoon	shortstop	Bonett
F. Nagle	left field	Hoskins
O. Wierback	center field	Garcia
W. Wierback	right field	A. Gorton
Umpire—Reeves.		

Eastern Outfitting.		Directory.
Smith, Hoyt	catcher	Thompson
Delhi, Hawkins	pitcher	Bennett
		Lyons
Terry	first base	Abbott
J. Lind	second base	Aguirre
Hughes	third base	Abe
Cass	shortstop	Orsatti
Pierce	left field	Botello
Harris	center field	Sammy
Gaddard	right field	Gaffey
Mueller	substitute	Lynch
Contents, Coats	sub.	Apple

At Covina:

Palms.		Racycles.
Leahy	catcher	Chess
Stoll	pitcher	Miller
Labaig	pitcher	Russell
Rankin	first base	Middeau
Nellson	second base	Graf
Oscars	third base	Shutt
Reed	shortstop	Wilson
Labaig	left field	Arroyo
Brown	center field	Montague
McDonald	right field	Shirley
Daniels	umpire	Libby

At Palms:

Palms.		Racycles.
Lopez	catcher	Du Prey
Saenz	pitcher	T. Clark
Lamb	first base	Pearne
Forney	second base	Case
Garcia	third base	Lamar
Marquez	shortstop	N. Alexander
Cruz	left field	Morse
Lugo	center field	Miller
Ruiz	right field	H. Alexander
Tapia	substitute	H. Clark
Umpire—Hoke.		

STILL UNSETTLED.

VAUGHN'S CASE PUZZLING.

[ASSOCIATED PRESS DAY REPORT.]

NEW YORK, Aug. 21.—It would appear that the case of Pitcher James Vaughn, which has aroused considerable feeling between the two major league clubs, has not reached an end. The New York American League club, which maintained that it has a legal claim to Vaughn's services, will resist any attempt to take the player away.

It is said that President Ban Johnson will soon receive an affidavit signed by Vaughn to the effect that he was told that the National Commission would award him to the Louisville American Association club, which would then turn him over to Cincinnati. But the New York American League club has documentary proof, meanwhile, it is said, that Vaughn was never released to the Macon club, which sold him to Louisville and to Brooklyn.

It is further contended by the New York club that Garry Herrman, owner of the Cincinnati club, according to baseball precedent, should have voluntarily declined to vote on Vaughn's case, and should have left the matter entirely to the judgment of President Johnson and President Heydler.

Get A Mora
LIGHT FOUR
MECHANICALLY RIGHT
GOOD FOR YEARS

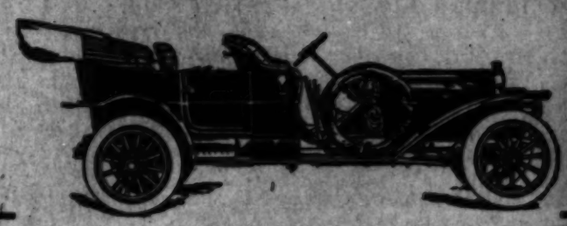


MORA LIGHT FOUR RACYTYPE
Because of its having individual, detachable, convertible rear seats, making a two, three or four passenger car, this type provides
THE GENTLEMAN'S IDEAL ROADSTER
for merchants, doctors, sportsmen and suburbanites. Because of
MECHANICALLY RIGHT CONSTRUCTION
correct construction and high-grade material throughout, the MORA cars are
THE GREATEST VALUE EVER OFFERED
It will pay you to investigate the MORA Light Four if in the market for a car of medium size.

Smith Bros.
PHONE F6412. 1125-29 S. Los Angeles St.

Will Arrive Soon
4 CARS OF
INTER-STATES
Better see these before you buy. It's the car of quality, class and workmanship.
Price F. O. B. Los Angeles $1875
Phone us for demonstration.
Burkhard & Crippen
1201 South Main St.
F4568. —Phones— Broadway 3091.

Peerless
All That The Name Implies
TOURING CARS
LIMOUSINES
LANDAULETS
ROADSTERS
FOUR OR SIX CYLINDER
THE clearest evidence of the perfection of Peerless Construction is shown in the fact that in years only minor changes have been made. They retain features that are distinctive Peerless, and each year adds refindments to its predecessor.
H. O. HARRISON
1214 SOUTH MAIN STREET
"The Car of Cars"



All 1910 Models Are Here
STEVENS-DURYEA
Manufactured by Stevens-Duryea Company, Chicopee Falls, Mass.
OUR Six-Cylinder, Seven-Passenger Touring Car, 142-inch wheel base, is the season. Over four years of six-cylinder success demonstrates that it is the construction.
Gentleman's Roadster, 5-Passenger Touring
Baby Tonneau
Inspection Invited. Immediate deliveries.
NEW AGENTS
Eastern Motor Car Co.
NEW HOME SEPT. 1. 825-827 South Olive St.
Temporary Quarters
748 South Olive Street
PHONES

Locomobile
The Car of Triumph and Consistency
Well! You are doubtless convinced by this time that for Get-there, Reliability and Consistent Performance, there is nothing quite so good as Locomobile.
You may never race yourself, but YOU WANT A CAR WITH EXACTLY THE SAME QUALITIES THAT HAVE BROUGHT LOCOMOBILE TO THE FRONT, IN THE WINNING CLASS, no matter what use you make of it.
Speed, Reliability, Consistent Performance, Luxuriousness, Easy Riding and Economy of Maintenance may all be condensed into one word—LOCOMOBILE.
We much rather show you than tell you. We are making immediate delivery on Model "L," Shaft Drive 30 h.p. 1910 cars, both touring cars and roadsters. It is pure delight to own and operate one of them
And now it is up to you.
LOS ANGELES MOTOR CAR CO.
PICO AND HILL STREETS R. J. LEAVITT, M

WE MOVE TO 1011-1015 South Olive Street
September 1st
6000 FEET FLOOR SPACE
80 Foot Frontage Finest and Most Commodious Auto Store in City
Southern California Agents for G & J TIRES, PREST-O-LITE TANKS, STROMBERG CARBURETORS, SPLITDORF MAGNETOS AND COILS, GRAY & DAVIS LAMPS
Full Line Automobile and Motorcycle Accessories
Tire Repair Shop. Coil Shop
Western Rubber & Supply Co



BARELY PO

NSON MAY RFORM HE

Dickers With ck Champion.

rns Winner Sl ssible Opponent.

ortune Wanted, W Lose or Draw.

McCarey of the Pa had a conference yes the black champion p en, in regard to a fi month with the winner rry-Jack Burns mill t on Tuesday, but the o eached was that Johns en in action here M large sum of money a ner of the coming bat ecisively by a knockout. ingencies are only pos the local bugs need n big black fighting in L he asks too much mone time when he was glad

Jim Barry (on the left) scheduled to fight ten rounds Tu

a small purse, butthat time for he asks $10,000 win, to box the winner of the fight. Such a fight would money, so the bugs pass it up, for if John- an old Jack O'Brien he nder wraps with Barry probably not looking for

Burns is only too willing nce with Johnson in the ning, while Barry might a real heavyweights are to bar any fighter. If found for Johnson he been about September 21. ome attention on the ay from those who re- as a struggling black Hank Grimm two in the summer of 1903 in ner's Pavilion, then at Olive streets on the site of

AL PUGS READY.

TS MAY BE SHORT.

Burns will do their last today for their big match night at the Naud Junc- ion and from all ac- men are in good condi- will enter the ring weighing and 130 pounds. They have time to train and barring possible accident today or the loser will have no ex- hunting other than a . Barry will have a spe- at his Venice quar- ers will show off at the ers at Jack Doyle's place. of four bouts promises e snapping and the fighters order of appearance will be

Kelly and Jimmy Brady, 118 pounds.
ivan and Billy Walsh, six pounds.
ghter and Mike Kutchos, 118 pounds.
y and Jack Burns, ten eyweights.

EST PARK RACES.

ET CLEANS UP STAKE.

ATED PRESS DAY REPORT.]

PARK (Eng.) Aug. 21.— ear-old selling plate, 200 seven furlongs, was won today. Winged Fancy and Woodland Maid third. e's Armori was among the

mpionship sprint handicap, ngs, five furlongs, was won Duryea's Mediant, August Priscillian failed to show. ase pints of 193 sovereigns, ase, was won by H. P. Whit- ndeau filly. The Tathwell t was second and Amadeus horse started.

Nelson Plans Free.

Jim Barry (on the left) scheduled to fight ten rounds Tu

a small purse, butthat time for he asks $10,000 win, to box the winner of the fight. Such a fight would money, so the bugs pass it up, for if John- an old Jack O'Brien he nder wraps with Barry probably not looking for

Burns is only too willing nce with Johnson in the ning, while Barry might a real heavyweights are to bar any fighter. If found for Johnson he been about September 21. ome attention on the ay from those who re- as a struggling black Hank Grimm two in the summer of 1903 in ner's Pavilion, then at Olive streets on the site of

AL PUGS READY.

TS MAY BE SHORT.

Burns will do their last today for their big match night at the Naud Junc- ion and from all ac- men are in good condi- will enter the ring weighing and 130 pounds. They have time to train and barring possible accident today or the loser will have no ex- hunting other than a . Barry will have a spe- at his Venice quar- ers will show off at the ers at Jack Doyle's place. of four bouts promises e snapping and the fighters order of appearance will be

Kelly and Jimmy Brady, 118 pounds.
ivan and Billy Walsh, six pounds.
ghter and Mike Kutchos, 118 pounds.
y and Jack Burns, ten eyweights.

EST PARK RACES.

ET CLEANS UP STAKE.

ATED PRESS DAY REPORT.]

PARK (Eng.) Aug. 21.— ear-old selling plate, 200 seven furlongs, was won today. Winged Fancy and Woodland Maid third. e's Armori was among the

mpionship sprint handicap, ngs, five furlongs, was won Duryea's Mediant, August Priscillian failed to show. ase pints of 193 sovereigns, ase, was won by H. P. Whit- ndeau filly. The Tathwell t was second and Amadeus horse started.

Nelson Plans Free.

Fiat 46m. Mar 48m.

King opening all har inaugu the ne today. one mi defeat started second, at the Before field. C onslaug meter, suited Ed H Trade pionsh race. R a battle but dro The tim Results Ten mi America (Riall, Thomas eran.) al Fifteen National won; Fla ond; Ma third; th Wit.) 2m Twenty- (Oldfield, ond; Cha 21m. 27 1- STA Claud R been ridin few miles placed in t original m The follo by Mers, scratch: "Our out hurled the a group of the car, but Kellum wa the crowd. automobile Referee S declared the and announ over. The four people terrific speed a lead at the and fortieth ond, and the

Sut SPOKANE Hoppe, the pion, announ Sutton, the be a free han ing made, a desertion of trust."

3500 H. P

...HE clearest evidence of the ...fection of Peerless Construc... is shown in the fact that ... years only minor changes ... made. They retain features ... distinctive Peerless, and each ... predecessor.

...Are Here

...DURYEA

...ryea Company, ... Mass.

..., 142-inch wheel base, is the ... demonstrates that it is the ...

...assenger Touring ...neau ...ilete deliveries. ...rs

...r Car Co. ...ters ...e Street PHONES ...

...nd Consisten... ...e that for Get-there, Relia... ...ing quits so good as Loco...

...A CAR WITH EXACTLY ...ROUGHT LOCOMOBILE ...S, no matter what use you ...

...uriousness, Easy Riding ...ed into one word—LOCO... ...e making immediate deliv... ...oth touring cars and road... ...of them

...R CAR CO. R. J. LEAVITT, Mgr.

1011-1015 South Olive Street

...d Commodious Auto Store in City

...TE TANKS, STROMBERG ... GRAY & DAVIS LAMPS

... & Supply Co.

BARELY PO...

...NSON MAY ...RFORM HERE.

...y Dickers With Big ...ack Champion.

...urns Winner Slated ...ossible Opponent.

Fortune Wanted, Win, Lose or Draw.

...McCarey of the Pacific ...ub had a conference yester... the black champion pug... ...en, in regard to a fight ...month with the winner of ...arry-Jack Burns mill that ...ed on Tuesday, but the only ...rangement was that Johnson ...ears in action here if he ...a large sum of money and ...ner of the coming battle ...decisively by a knockout. ...ntagonists are only possi... ...the local bugs need not ...the big black fighting in Los ...re to asks too much money. ...a time when he was glad to ...



Jim Barry (on the left) and Jack Burns, ...ttled to fight ten rounds Tuesday night at Naud Junction.

...small purse, butthat time ...he asks $10,000 win, ...that the winner of the ... Such a fight would ...y money, so the bugs ...pass it up, for if John... ...n old Jack O'Brien he ...ther wraps with Barry ...probably not looking for ...

...ns is only too willing ...with Johnson in the ..., while Barry might ...heavyweights are ...e any fighter. If ...fixed for Johnson he ...ng about September 21. ...ng attention on the ... from those who re... ...a struggling black ...Hank Griffin two ...the summer of 1902 in ...Pavilion, then at ...minutes on the site of ...

...PORS READY. ...MAY BE SHORT.

...ilers will do their last ...ker for their big match ...t at the Naud Junc... ...and from all ac... ...are in good condi... ...the ring weighing ...0 pounds. They have ...to train and barring ...accident today or ...ner will have no ex... ...other than a ...Barry will have a spe... ...at his Venice quar... ...will show off at the ...at Jack Doyle's place. ...Burns bouts promises ...mpting and the fighters ...of appearance will be ...

...Barry and Jimmy Brady, ...pounds. ...and Billy Walsh, six ...rounds. ...and Mike Kutchos, ...and Jack Burns, ten ...heights. ...

...PARK RACES. ...CLEANS UP STAKE.

...RK (Del.) Aug. 21.— ...-mile selling plate, 300 ...ards, was won ...Fancy ...Winifred Maid third. ...was among the ...

...sprint handicap, ...Brown's Method, was won ...August ...failed to show. ...plate of 100 sovereigns, ...was won by H. P. Whit... ...Faithwell ...Amadeus ...

...Pres. ...with the

THREE KILLED.

(Continued from First Page.)

in this contest to decide the possession of the silver prize which is eight and one-half feet high and is valued at $5000.

The starters lined up in three tiers. Following are the list of starters and drivers given in the order in which they passed the stand at the end of the first lap:

National (Aitken,) Apperson (McCullough,) Apperson (Lytle,) Buick (Strang,) Fiat (De Palma,) National (Reed,) Stoddard-Dayton (De Hymel,) Jackson (Ellis,) Stoddard-Dayton (Clements,) Buick (Burman,) Jackson (Lynch,) Buick (Chevrolet,) Marmon (Stillman,) Marmon (Harroun,) Stoddard-Dayton (Miller,) Marmon (Keene,) National (Oldfield,) Marion (Stutz.) The American car, driven by Darasch, was withdrawn.

Aitken, in the National, led for the first 100 miles, covering that distance at the rate of 65.4 miles an hour. Just before he completed the 105th mile, a cylinder head cracked and he was forced to drop out when he was leading the Buick (Burman,) by more than four minutes. This put Burman, winner of the 250-mile race, in the lead, but he was closely pressed by De Palma, in the Fiat.

Chevrolet, the Frenchman, dropped out after completing 100 miles, because of ignition trouble.

Burman, in his Buick, who was leading by a large margin, withdrew when he had completed nearly 150 miles, because of a cracked cylinder head. Reed, in a National, then took the lead but soon dropped out.

The standing at the end of 150 miles: Jackson (Lynch,) first, time 2h. 39m.

Fiat (De Palma,) second, time 2h. 46m. 14 1-10s.

Marmon (Stillman,) third, time 2h. 48m. 28 8-10s.

MINOR CONTESTS.

Kincaid, in a National, won the opening event, a fifteen-mile free-for-all handicap, of the third day of the inaugural automobile racing meet at the new Indianapolis Motor Speedway today. The winner had a handicap of one minute, but had a hard battle to defeat Ralph de Palma in a Fiat, who started from scratch. The Fiat was second, and a Marmon, with Stillman at the wheel, finished third.

Before the first regular event, Oldfield, Christie and Zengel made their onslaughts on the record for a kilometer, but nothing sensational resulted.

Ed Hearne, a Chicago Board of Trade man, won the amateur championship of America, in the ten-mile race. Ryall, in a Buick, gave Hearne a battle royal in the first five miles, but dropped back toward the finish. The time was 9m. 44 3-10s.

Results:

Ten miles, amateur championship of America: Fiat (Hearne,) won; Buick (Riall,) second; time 9m. 44 3-10s. Thomas (Greiner,) and Stearns (Cameran,) also started, but did not finish.

Fifteen miles, free-for-all handicap: National (Kincaid,) handicap 1m., won; Fiat (De Palma,) scratch, second; Marmon (Stillman,) 1m. 15s., third; time 14m. 23 5-10s. Buick (De Witt,) 2m. 15s., also started.

Twenty-mile free-for-all: Benz (Oldfield,) won; Fiat (De Palma,) second; Chadwick (Zengel,) third; time 21m. 27 1-10s. Only three starters.

STATEMENT OF MERZ.

Claud Kellum, the mechanic, had been riding with Merz only the last few miles of the race, as he had been placed in the car to replace Lyons, the original mechanic.

The following statement was made by Merz, who escaped with hardly a scratch:

"Our outer front tire burst and hurled the car through the fence into a group of spectators. I fell under the car, but received hardly a scratch. Kellum was hurled from the car into the crowd. I feel I have run my last automobile race."

Referee S. B. Stevens of New York declared the 300-mile race off tonight and announced that it will be run over. The race was called off after four people had been killed during the terrific speed battle. The Jackson had a lead at the end of the two hundred and fortieth lap. The Fiat was second, and the Marmon third.

Sutton to Be Free.

SPOKANE (Wash.) Aug. 21.—Willie Hoppe, the world's 18.2 billiard champion, announced today that George Sutton, the famous player, may soon be a free lance. Arrangements are being made, says Hoppe, for Sutton's desertion of the so-called "billiard trust."

$500 H. P. Nelson Piano Free.

See page 13, Part II, and get busy with the famous Roosevelt Jungle Puzzle.

TURN ON THE LIGHT

Without a Presentation of Mysti. fying Statements or Juggled Figures and—

Without Apology

GOODRICH TIRES WON

THE GLIDDEN TOUR

An Account of the 64 Goodrich Tires in the Sixth Annual Glidden Contest As Told By the People Who Used Them

A SEARCHLIGHT THROWN ON THE "INSIDE" HISTORY OF THE 1909 GLIDDEN TOUR, BRINGING OUT CLEARLY AND SIGNIFICANTLY THESE FACTS:

AS USUAL, GOODRICH TIRES EQUIPPED ALL THE GLIDDEN AND HOWER TROPHY WINNING CARS.

Pierce Car No. 9—Winner of Glidden Trophy .....Goodrich Tire Equipment
Pierce Car No. 8—Winner of Second Honors .....Goodrich Tire Equipment
Pierce Car No. 108—Winner of Hower Trophy .....Goodrich Tire Equipment
Moline Car No. 100—Winner of Second Honors .....Goodrich Tire Equipment
American Simplex Car—Cleanest Road Score in Detroit Contest ..... Goodrich Tire Equipment

SIX OF THE EIGHT CLEAN ROAD SCORE CARS EQUIPPED WITH GOODRICH TIRES. THE ABOVE IS ALL A MATTER OF PUBLIC RECORD.

TEN OF THE TWELVE CONTESTING CARS EQUIPPED WITH GOODRICH TIRES REACHED KANSAS CITY WITHOUT TIRE CHANGE.

Did the frictional heat on top of this tremendous sun heat soften the white tough treads of the Goodrich Tires? Did the treads peel or separate from the body of the integrally constructed tires? Did punctures and blow-outs rule the day?

—Not so you could notice it.

THE WESTERN UNION TELEGRAPH COMPANY.

RECEIVED at

W R S 30 collect 5 ex Kansas City Mo 7/31/09
B.F.G.Co.

Absolute satisfaction on Goodrich tires both press car and entrant one hundred five proving that Goodrich white tough tread tires have no equal.

H.L.Bills,
8:03 A.M. 8/2 Contest Mgr Chalmers Detroit Co.

THE WESTERN UNION TELEGRAPH COMPANY.

RECEIVED at

W R S 30 collect Kansas City Mo 7-31-09
B.F.G. Co.

The original set of Goodrich tires carried my Chalmers car number one hundred and five over the entire tour. The condition of the tires at the finish showed little wear and apparently in perfect condition.

8:07 A.M. 8-2-09 John Macheskey

THE WESTERN UNION TELEGRAPH COMPANY.

RECEIVED at

W R S 29 collect Kansas City Mo 7/31/09
B.F.G.Co.

Premier number two competing for Glidden trophy finishing at Kansas City after most trying test of both car and tires a puncture in each rear tire only trouble experienced. H. L. Armond.

THE WESTERN UNION TELEGRAPH COMPANY.

RECEIVED at

W R S 30 Collect Kansas City Mo 7-31-09
B.F.G. Co.

The work performed by Goodrich white tough tread tires used on Studebaker press car number eighty on was more than satisfactory after thirty five hundred miles of unusual hard service satisfies me that there are none as good.

7:55 A.M. 8-2 Geo. W. Smithson

THE WESTERN UNION TELEGRAPH COMPANY.

RECEIVED at

W R Gn 36 paid 5 ex Kansas City Mo 7/30/09
B.F.G.Co.

After the performance of Goodrich tires on my Lexington car no 110 in going through entire tour on original tires satisfies me that they have no equal.

J.G.Moore,
8:15 A.M. 7/31/09 Supt. Lexington Motor Car Co.

THE WESTERN UNION TELEGRAPH COMPANY.

RECEIVED at

W R S 24 x collect Kansas City Mo 7-31-09
B.F.G.Co.

My American Simplex number fifty one arrived in Kansas City on the original set of Goodrich white tread tires they could not do better.

8:20 A.M. 8-2 W. A. Wood.

THE WESTERN UNION TELEGRAPH COMPANY.

RECEIVED at

W R S 29 collect 4 ex Kansas City Mo 7/31/09
B.F.G.Co.

Words are wanting to fully express the wonderful performance of the Goodrich tires on all four Pierce cars not a single tire change was necessary.

The Pierce Arrow Motor Car Co.
8:10 8/2/09 By R. O. Patton

THE WESTERN UNION TELEGRAPH COMPANY.

RECEIVED at

W R Gn paid Kansas City Mo 7/30/09
B.F.G. Co.

Goodrich Tires on my Jewel no 111 went through the entire tour on the original tires they are good enough.

8:15 A.M. 7/31/09 A. B. Uhl

THE WESTERN UNION TELEGRAPH COMPANY.

RECEIVED at

W R Gn 39 paid Kansas City Mo 7/30/09
B.F.G.Co.

Goodrich tires with which the three Moline cars were equipped made remarkable records it was only necessary to change one tire on the three cars. That was done just before entering Kansas City this verifies the wisdom of our tire selection.

8:10 A.M. 7/31/09 W. H. Vandevoort.

THE WESTERN UNION TELEGRAPH COMPANY.

RECEIVED at

W R S 55 collect Kansas City Mo 7/31/09
B.F.G.Co.

The Goodrich tires on Premier no 99 gave absolu satisfaction this was the chairmans car and also acted as pace maker. Necessarily tire trouble would have delayed contestants or transferred the flag to the next car. We easily led the entire distance du to the excellent service received from Goodrich tire

8:20 A. M. 8-2-09 Roy P. McNamara.

—INSIST ON THE FAMOUS—

Goodrich White Tread

818 So. Broadway GORHAM RUBBER CO. Los Angeles, Cal.

THE SHOW-ME KID.

DEVIL-MAY-CARE BILL REIDY CHEERS UP HARD-LUCK TEAM.



Bill Reidy, once pitcher—now pessimist.

BY GREY OLIVER.

"I GUESS he doesn't know what he's doin' in givin' 'em two runs to start with." (This means what he thinks about an umpire.)

I'd sell any ball player that ever had if I had him, for you can pick up as good ones off the bushes any day." (Concerning his idea of ball players.)

What's these bums and pass mooch-ers know about a ball game anyway." Those are not the rambling mouth-ings of a disgruntled pitcher who had seen hits made off him in one inning after he had been hit in the head by a wild pitch as he went to bat the first time, but the daily thoughts of Bill Reidy, the care-free, independent, unarmed pitcher who has temporarily forsaken the glare and the dust of the ball field for the shady side of the coach in the efforts to fulfill his duties as a manager of the hard-luck team of the Coast League, which is known as the Oakland club.

Fans of various kinds call this team by various names, but they know nothing of the club unless they know Bill Reidy. He is the one man in the league that cares for nothing but the possibility of winning games for his pitcher, and ball players, fans and umpires look about as big to him as a game of fours after the draw when the other fellow has shoved in three jacks of blues.

Bill has his faults like the rest of us, but it is safe to say that he would never pay Bill Taft 30 cents a month to root for Oakland, or stand for Roose-velt on first if these big stickers could not make good. Bill has about as much reverence for people in general as a cat has for soft soap, and he got this from a sixteen-year associa-tion with ball players, umpires and baseball fans. If any one could love anything after such a trial he de-serves all that's coming to him.

The first town that Bill saw in his public life was Cleveland and this was just thirty-six years ago. He picked out the baseball business as a career because he felt that he had been called to it by the lure of easy money, and like all other good players he be-gan life as a pitcher, but unlike every other one he stuck to it. Just imagine a man flinging the ball for sixteen years in front of bum umpires and for a thousand different fielders to boot around the field! Is it any wonder that he would not put a bet down on the human race even if he knew that all the starters were in the can but the "caucus nominee?"

Bill began life as a pitcher for the Saginaw team of the Ohio and Mich-igan League in 1892. The next year he went to Finlay, O., and the three fol-lowing years he was with the New York Nationals. From 1896 to 1901 he was with the Milwaukee team and from 1902 to 1904 pitched for the St. Louis Americans. In 1905 he was with Brooklyn in the National League and since then has been with the Oakland team and became manager when George Van Haltren was deposed some months ago.

Look at him on the bench. He knows what each one of his players tried to do after he did not do it, and he can tell you after every game what each one of his men did in it. This is the kind of a manager that must suc-ceed, and he has succeeded in a re-markable degree, for when he took the team it was far down at the bot-tom of the percentage column and only won a game by luck. Now it wins from the league leaders as easily as it does from Vernon and Sacramento. Bill has the best bunch of heavers in the league and yet loses three-fourths of his games because some dub on the other team, who makes but one hit a month, always gets it with the bases full.

What's the use? Who cares? There are just as many bum ball players in the world as there are on any team and just as many good ones. Bill buys some every week, ties the can to oth-ers and would sell anything he has for anything else that he is shy of. He is the only real devil-may-care man-ager on the Coast. If you don't be-lieve it, watch him on the bench or when he coaches. He really looks the part.

THAT WOULD BE FINE.

AY BUILD TENNIS COURTS IN PARKS FOR PUBLIC USE.

PUBLIC tennis courts in the city parks, which will be open continu-ously to all comers, probably will be established in this city within the next few months. The Southern Cali-fornia Tennis Association is actively en-gaged in a campaign for the construc-tion of courts in at least one park, and the playground department has pledged its support to the movement.

Charles B. Raitt, Superintendent of playgrounds, believes the innovation would stimulate general interest in out-door sports as much as has everything else that has been done here for several years.

The matter is to be brought formally to the attention of the Park Commis-sion in the near future. Stoddard Jess, vice-president of the commission, says the scheme is a good one and that he will be pleased to give it attention at the proper time. C. H. Randall says he is willing to do anything to encour-age young people to engage in outdoor games.

The members of the tennis associa-tion are unanimously in favor of the project. They believe that the number of devotees of the game would be greatly increased and that more cham-pionship material would be developed if there were courts upon which people could play without having to become members of a club.

The attention of the people behind the movement is to have one or more courts constructed at Sycamore Grove or Highland Park for the purpose of seeing whether the arrangement meets with popular favor. Then, if it is found to be a success, the Park Com-mission will be asked to provide courts in other city parks.

A. C. Way of the tennis association, who is very enthusiastic over the scheme, says that cement courts can be constructed at a very reasonable cost and that they require practically no attention to keep them in good or-der and they last for many years. The courts are not subjected to hard usage, as the players wear rubber-soled shoes and the balls are too light to pro-duce any wear upon the courts.

"If public tennis courts are installed in the city parks I believe Southern California will produce national cham-pions in all classes," said Mr. Way yesterday. "In this climate, where it is possible to play the game nearly every day in the year, there will be many young people who will pass all their spare time on the courts, and con-sequently will develop into strong play-ers. It is simply a question of con-stant practice."

Maurice McLoughlin, who was a member of the doubles team that was the challenger for the national cham-pionship, and who is the holder of the national interscholastic championship, learned the game and became pro-ficient in it on the public courts in Gol-den Gate Park, San Francisco. Sev-eral other strong players around the bay made their start on the same courts. The parks of many eastern cities are equipped with tennis courts.

"We believe the Park Commission will readily see the advantage to the public that will be gained by installing courts in at least two or three city parks and will recommend that the work be done," said Mr. Way.

$500 H. P. Nelson Piano Free.

See page 10, Part II, and get busy with the Famous Roosevelt Jungle Puzzle.

Two Of A Kind—The BEST

WHITE SEAL BRAND W·D·N Co.

GREY SEAL BRAND W·D·N Co.

INNER TUBES!

Though we introduced these tubes less than three months ago, they have proved the most popular and the most satisfactory goods of the kind ever sold here.

They are made according to our own specifications especially for Pacific Coast use, and THEY FILL THE BILL.

BETTER ORDER BEFORE PRICES ARE ADVANCED.

W·D·NEWERF RUBBER CO.

MAIN 6463 949-51 SO. MAIN ST. HOME F6901

San Francisco Office—545-551 Golden Gate Avenue.

F2652 Broadway 1246

AUTO SUPPLY CO.

Everything For The Auto At Prices Which Are Right

Store Open Sundays Until 3 P. M.
Store Open Daily Until 9 P. M.

SPECIALS FOR THIS WEEK

30x3 Inner Tubes	$3.25	Carbide, 10 lbs.	85c
30x3½ Inner Tubes	$3.75	Tail Lamps	$2.00
Mechanical Bolted on Tires extra bargains.		Side Lamps, pair, $4 and	$5.00
31x4	$26.00	8-Day Clock	$5.25
32x3½	$23.00	Ammeter, guaranteed	$1.25
32x4	$21.00	Anderson Glass Plug	$1.85
34x3½	$20.00	Flashlight Spark Plug	$1.25
34x4	$25.75	Gum Gum	50c
34x4½	$32.75	Shebler Carburetor 1 in.	$10.75
36x4	$27.50	Folding Trunk Rack	$3.00
$15.00 Stewart Speedo-meter	$10.95	Vacuum Oil, 5 gals.	$3.15
$25.00 Stewart Speedo-meter	$19.95	Zerolene Oil, 5 gals.	$3.15
Fry Spark Plug	45c	Air Cushion Shock Absorb-ers, for light cars	$10.00
Sootproof Spark Plug	60c	For medium cars	$12.00
Rajah Spark Plug	69c	For heavy cars	$15.00
Sootless Spark Plug	$1.15	Tire Irons for side of car	$2.25
		6¼-in. Dragon Horn	$4.25

We deliver free of charge in city and suburban towns.

707-709 South Spring St.

Los Angeles, Cal.

Columbia

Proven by 14 years' experience to be as good as the best. Ready for immediate delivery and guaranteed for one year or longer. We do not sell from photographs nor try to create a demand by changing lines. We do not make yearly models. You take no chances of being a "back number or out of date" when you buy a Columbia, either gasoline or electric.

Bireley & Young

1231-3 South Main St.

F 1475 Broadway 1475

Mr. Mason W. Turner, Manager, American Simplex Co., Boston, Mass. June 30, 1909.

Dear Sir: As you know, I have been driving Packard cars for over three years' time, and aside from this have had considerable experience with other high-class cars. I am pleased to tell you that I like the simplicity and power and general running of the valveless "American Simplex" better than any other car on the market. I would not have pur-chased it unless I knew for myself that it had been thoroughly tried and tested and was in no way an experiment. I have been on the road with it constantly, making several trips down in Maine and climbing some of the worst hills and mountains in this part of the country, and have yet to be passed by any other car on the road.

You may refer any doubting prospective customer to me and I will assure him that the car is right, and that you under-stand the treatment of customers. You have a wonderful success in store for you on this car. With best wishes,

Yours very truly,

J.R.McP.—L. (Signed) J. L. McPHERSON.

BEKINS-COREY MOTOR CAR CO.

Coast Distributors PICO AND FLOWER STS. F3835

1910 or 1909

You are contemplating the purchase of an automobile.

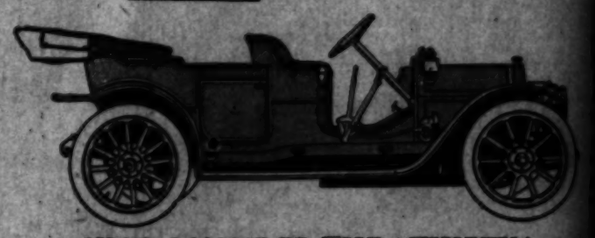
Can you afford at this season of the year to tie up your mo... 1909 model when the 1910 cars are here?

Perhaps the agent who wants to sell you a 1909 car can't ... 1910 deliveries for months to come. In nine cases out of ten this is t...

But, aside from the satisfaction of owning the new model, ... the depreciation. A 1909 car bought now, has the same market va... months from now, as the same car bought last October. Cars de... according to yearly models—NOT use.

As a business proposition, then, you should not consider 190... The 1910 Chalmers-Detroit cars are here. It's a duty you owe t... self to inspect them. Never before has there ever been offered su... for the money. And you get your car when you want it. Not a... rains commence. Think it over.

$1650 F.O.B. Los Angeles



JUST CONSIDER THE "THIRTY"

Wheel base, 115-in.; wheels, 34-in.; full floating rear axle, ball ... throughout, hand buffed leather and a wonderful finish.

This Is the Car That Won

Indiana Trophy
Crown Point-Lowell Course. Defeating a field of America's best.

Santa Monica Road Race for ...
202.2 miles at an average ... miles per hour.

These Were Stock Cars

Some of our competitors who were defeated in the Santa Mon... Race are claiming that the "30" which won the race was not sto...

This is an absolute misstatement!

This race was run under the sanction of the A.A.A. and th... inspected before and after the race.

It was under lock and key for 24 hours, in the hands of the ... tee, at the Standard Motor Car Co. garage, after the race, at w... any competitor had the privilege of protesting it. NO ONE D...

These precautions were taken to show the public that they ... nessing a race of stock cars. Our competitors were beaten f... squarely by a faster and better car, and we think it is unsporti... holler now. DON'T YOU?

Western Motor Car Com...

727 South Olive Street

IN

THE Sterling CAR

YOU GET

STERLING QUAL...

Roadster $1825; Toy Tonneau and Touring ...

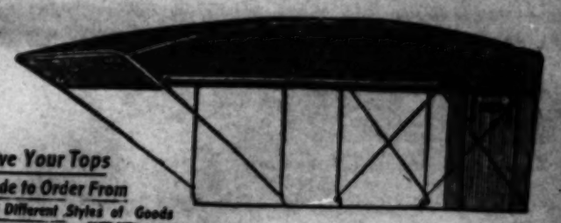
Fully Equipped, F. O. B. Los Angeles

Four cylinders cast in pairs of semi-steel, ball bearing tra... selective type, sliding gear, 18-in. steering wheel, 115-in. wh... 34x3½-inch wheels, front axle I-beam. Speed, power and ... ity. Compare this car with cars of double the price we ask. ... will find the Sterling as good, if not superior. Remember, w... antee this car. Telephone or call for demonstration.

Demonstrator Will Arrive in Ten Days

Bosbyshell & Carpenter Co...

1226-1228 South Olive St. F 5835; M...



Have Your Tops Made to Order From Ten Different Styles of Goods

5-PASSENGER TOURING CAR TOPS $50

This top is the best top in America today for the money. It will do credit to any priced car. A top that is built on sane lines, and sold at the right price.

Also black corded dust hoods to fit all sizes of strapped auto tops, at $5.00.

M. L. MORAN, 154-56 N. Los Angeles St. Phone—Main 3418.

Little Nemo in Slumberland

PROFESSOR GORILLA,

THE GREAT ANIMAL TRAINER, WILL ENTER THE DEN OCCUPIED BY THE THREE FEROCIOUS BEASTS CAPTURED LAST WEEK AND PRESENTED TO THE ZOO.

DONT MISS THIS WONDERFULLY DARING EXHIBITION!

HE WILL ENTER THE DEN AT 3 P.M.— ALL CARS TRANSFER TO THE ZOO

THESE WILD CREATURES ARE WORTH GOING MILES TO SEE SAY NOTHING OF WITNESSING THE SUBJUGATION OF THEM BY THE INTREPID PROFESSOR GORILLA.

COME EARL — I'LL HAVE TO SEE THAT! — ARE YOU GOING BILL? — I SURE AM, DOC — AVOID THE ZOO, ME TOO!

COPYRIGHT, 1909, BY THE NEW YORK HERALD CO.
All Rights Reserved.

WHAT'S HE SAYING

LADIES AND GENTLEMEN I STAND BEFORE YOU AS THE ONLY MONK IN THE WORLD WHO WILL DARE TO ENTER THIS CAGE! I SHALL NOT ONLY CONQUER THEM BUT BEFORE LEAVING THE CAGE THEY SHALL EAT FROM MY HAND! THE GREEN FACED ONE IN PARTICULAR WILL NESTLE IN MY ARMS.— I SHALL NOW ENTER! WATCH ME CLOSELY!

I DON'T LIKE TO LOOK! UM! — GOOD LUCK!

3

I WISH I WAS HOME!

AREN'T THEY SAVAGE?

HE'S BRAVE. ALL RIGHTY ALL RIGHT!

LOOK! LOOK! HE'S INSIDE WATCH HIM!

COME HERE, YOU BRUTES! GET OVER IN THAT CORNER. OBEY ME!

I'M GOING TO WALLOP HIM IF HE TOUCHES ME!

HE'LL SUBDUE 'EM SURE!

5

FLIP IS IN BAD. I'M A-FRAID!

WE'LL HAVE TO GET IN BAD TOO I'M AFRAID!

CANT THEY FIGHT!

CAN THEY? I SHOULD SAY SO!

LOOKS BAD FOR THE PROFESSOR!

WHAT DO YOU THINK OF THAT?

GET IN THIS BOYS! WE'LL LICK THIS BABOON!

COME ON KIDDO! WE'VE GOT TO FIGHT!

7

THAT'S ONLY A BLANK CARTRIDGE! DONT MIND IT!!

PASTE HIM GOOD NEMO! WALLOP HIM AGAIN!

THE PROFESSOR IS DOWN AND OUT!

GET HOLD OF THAT ONE!

9

I'VE GOT THIS ONE!

PULL THE PROFESSOR OUT! PULL HIM AWAY HURRY! HURRY!

HE WON'T COME TO FOR A WEEK HE'S A SICK MONK SURE!

DRAG HIM OUT OF THERE I'LL HOLD THIS

HOLD THEM BACK! DON'T LET THEM GET LOOSE!

WE CERTAINLY FINISHED HIM GOOD!

I TRIED TO BREAK HIS LEG OFF!

I'D LIKE TO REACH THIS FELLOW

STAND BACK! GIVE HIM AIR! GIVE HIM AIR!

NO YOU DON'T! YOU'LL NOT SOAK ME!

HE'S BADLY DONE UP! CALL A DOCTOR IN!

THE PROFESSOR HAS TRAINED HIS LAST ANIMAL I'M THINKING, FOR SOME TIME

WHAT A LOVELY SUN SET! ISN'T IT GRAND?

HE'S JUST COMPLETELY KNOCKED OUT, HUH!

11

YES, MAM! I'M GOING TO GET RIGHT UP, HONEST. I AM, SURE! THIS MINUTE I'M.

WINSOR McCAY

JOHNNY QUACK and the VAN CLUCK TWINS

(COPYRIGHT, 1910, BY THE NEW YORK HERALD CO.) All Rights Reserved.



1.—"There are the hats that scared me nearly to death, but where are the twins?"



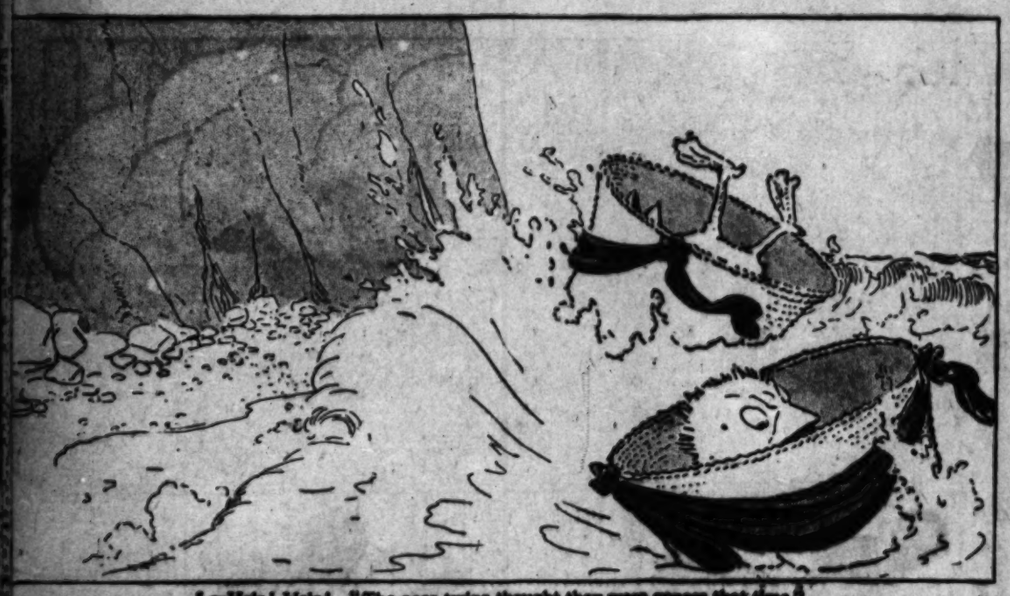
2.—"Ah! they're inside—I can hear them snoring."



3.—"I wonder if they wouldn't like to have Johnny give them a nice little ride down the hill. Of course they would! Hope they don't wake up!"



4.—"Whee! I bet they don't stop till they get to the beach! And maybe they'll get a nightmare!"



5.—Help! Help! "The poor twins thought they were goners that time."



6.—"Ah, ha! In the water again? I think you girls are ducks."



7.—Bing! Something gave way; that's all.



8.—"Bye, bye, Johnny; we're only going for a little sail. We'll be back in time for tea." And they sailed off singing "Beau-ti-ful Eyes. He had such Beau-ti-ful Eyes!"

THE TERRORS OF THE TINY TADS



1—What is this funny looking thing who trims the Tiny's nail?
What is this manicurious beast who sits upon his tail?



2—"It is an old Pumanicure," the tiny Tad declares.
"And now I'm going to seek some other kind of beast somewheres."



3—But when he sees another beast he seems to have a fright:
Its great big eyes and monstrous beak present an awesome sight



←"Is it an Emule?" asks the Tad, "or what is it I see?"
"Is it, perhaps, a Donkeagle who hides behind that tree?"



5—Whatever it may be, it seems to fill his heart with fear.
He calls to a Canewfoundland who chances to be near.



6—"Good old Canewfoundland," he cries, "how oft you've saved my life!
How oft in your rescurious way you've taken me from strife!"

MONKEY SHINES OF MARSELEEN

(COPYRIGHT, 1909, BY THE NEW YORK HERALD CO.) All Rights Reserved.

BUSTER BROWN AND THE BABOONS

WE WILL MAKE A NICE PET. WHERE DID YOU GET HIM?

FOUND HIM. HE'S A LOST CHILD

MAMMA!

PAPA!

DINNER'S READY IN THE TENT. COME ALONG

I'LL CHAIN HIM TO THE TENT-POLE

PIE FOR A BROKEN HEART!

WHEN YOU COME IN, DROP THE FLAP TO KEEP THE FLIES OUT

NOW, BE GOOD AND YOU'LL GET A BIG PIECE OF PIE

MAMMA!

POOR ORPHAN

JUST HEAR THE LITTLE VILLAIN!

MAMMA! PAPA!

FINE LUNGS HE HAS

TOUCHING SCENE

I'LL TE AM TH

WELL, T KNOW

MY CHE-ILD!

MAMMA PAPA!

LISTEN TO ME—

KEEP ON YELLING, BABY, SO THEY WON'T HEAR US

WE CAN'T BREAK THE CHAIN

MAMMA

I WOULD ADVISE—

CAN'T UNDO IT

AW, LET'S PULL ALL TOGETHER

PAPA

COURAGE, BRAVE HEARTS!

A LONG PULL A STRONG PULL

NOW!

YOU'RE CHOKING ME

MAG—NIF-I-CENT!

LET ME OUT!

HELP! MURDER! FIRE!

YOW WOW

RESOLVED

THAT THE BABOON BABY GOT OUT OF A DIFFICULTY BECAUSE HIS FAMILY HAD A PULL. AND THE ONLY WAY TO PULL OFF ANYTHING, FROM A TENT-POLE TO A ROWING-MATCH, IS TO PULL TOGETHER. THE MEMBERS OF A FAMILY ARE ALL IN THE SAME BOAT, SKIMMING OVER DEEP WATER, AND ANY MONKEY BUSINESS WITH THE OARS MEANS SHIPWRECK FOR THE LOT. PULL TOGETHER, AND YOU CAN BREAK DOWN ANY-THING THAT BARS YOUR HAPPINESS.

BUSTER BROWN.

STUNG!

PUSH IS A VIRTUE ALSO. TIGE.

COPYRIGHT, 1906, BY THE NEW YORK HERALD CO'Y



Gowns for Late Summer Days











EVEN the most carefully stocked wardrobe may need an addition before the end of summer. Nor is there anything unreasonable about it, for if summer clothes are not as expensive, neither are they as durable as winter ones; so, without extravagance, madame may add a dainty costume or two without being accused by even the most strict of consciences. It is well, however, to select for these midseason makeshifts frocks of not too great elaboration, for they need not be chosen with a view to their lasting over until the summer of 1910. Linen dresses are a very good choice, and they may be procured at this season at comparatively little cost. Besides this, they are somewhat heavy and may often be worn quite into the autumn.

A very good gown of striped linen is made with a high-waisted skirt and a lace bodice. It is becoming, and it may be worn on all ordinary occasions. The one pictured is of white with a diagonal stripe of brown, while the bodice is of net trimmed with cluny lace.

Another gown, not too severe for afternoon wear, is a white linen heavily soutached with light blue. Even the buttons, which appear upon bodice and skirt, are covered with white and prettily braided with blue. This gown is made in such a way that it may be worn over a blouse.

A frock which might serve for warm evenings is of handkerchief linen tucked and embroidered with white. The handwork is very elaborate, and even the manifold tucks have been done with needle and thread, indicating at a glance that the frock was made by one of the great lingerie workers.

A pretty gown for the afternoon is also soutached, but this time with white. Unlike the white and blue gown, this one has no belt, and the braiding decorates not the skirt, but the bodice. The skirt is more ample than has been usual during the past year.

A white linen with a sash of novel type is becoming in the extreme, for the line of black around the waist makes the wearer appear both slender and graceful. The sash is a bias band of black satin, and it is fastened over the skirt in front and back, although at the left side it slips under it. The bodice of this frock is quite on the order of the bolero, once so familiar and again in the ascendency, while a little touch of braiding relieves the plainness.

Perhaps the newest gown, but not the most becoming, is cut on moyen-age lines. This is of old rose linen trimmed with braid of the same color, and with bands of the material held in place by braided buttons. The yoke and the undersleeves are of the rose chiffon over white tulle, a combination which is becoming and somewhat new.

These models are all varied as to cut, so some one must appeal to each woman. We have here the high-waisted skirt and bodice, the bolero style, the adapted jumper, the long hip yoke and linens embroidered both with cotton and soutache braid.

SCHOOL for HOUSEWIVES
By MARION HARLAND

The AMATEUR NURSE



"I used to lie and stare at the row of bottles."

THE trained nurse is a nineteenth century product; at least, in the United States. And, despite the beneficent change she has brought in the sickroom, we cannot disabuse from ourselves the truth that re still lingers in the minds of ne sane and broad-minded people a tain prejudice against her and her thods. So strong is the disfavor with ne that the nurse is occasionally ced to lay aside her uniform and m to be a neighbor who has "just pped in to lend a hand with the ning." It is maintained, and not hout reason, that the very sight of cap and apron is a danger signal to nervous patient. She must be very or a trained nurse would not be en-ed.

e is an expensive luxury, urge other testants, to say nothing of the try some of the guild exercise over whole household that is so unfortu-e as to need her services. I could this and twenty more pages with au-tic anecdotes in support of this ob-tion to the sisterhood and not ex-t the stock at command of memory. hose and what may be cataloged as ntimental reasons" incline many ilies to dispense with the salaried strations of the trained nurse and pend in illness upon relative, friend neighbor, who nurses for the love of calling or for the patient and those whom the sufferer is dear.

A CRITICAL PATIENT

ce I began this paper, what I on as a happy coincidence brought my study a young kinsman recently vered from a somewhat serious at-of illness. Knowing that he had nursed by a favorite maid of his her, who had begged for the privi-by virtue of her long residence in family and natural aptitude for ing, combined with experience, I chised him upon the subject in

"I have had trained nurses in several previous illnesses," he testifies. "Two were methodical and perfunctorily attentive. I recognized myself as a part of the machinery of which they were the motive power. They were quietly despotic, taking absolute obedience on my part as a matter of course. If I were cross, it mattered nothing to them personally. After representing professionally that excitement would raise my temperature and retard recovery, they disregarded ebullitions of temper and lowness of mind. It was like being in a refrigerator. No. 3 of the becapped and beaproned sisterhood was tart to acidity if I ventured to demur to any of her measures. She dragooned my poor mother and scolded the servants and raised a tempest in a teapot generally in the well-ordered household. I got well as fast as possible to get rid of her.

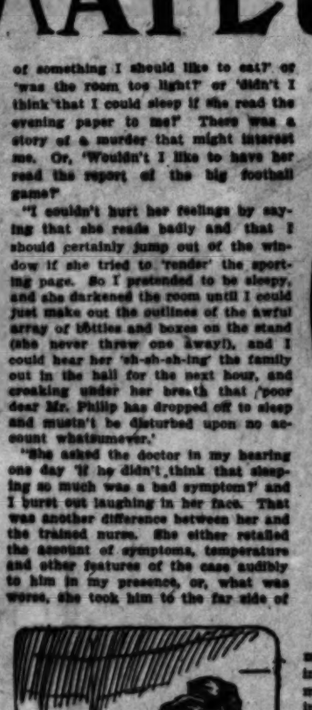
METHODS OF HER OWN

"Recollections of her reign were my chief reason for seconding Mary's petition to be allowed to take care of me in this last attack. She is a watchful and tender nurse, and it sounds horribly ungrateful to criticise her methods—bless her old soul! But you want the truth, you say.

"In the first place, she set the room in order for a siege by arranging the medicine bottles and boxes, etc., upon a table not far from the bed, and in full sight. The table was spread with a clean napkin, renewed daily, and the bottles and boxes were in straight lines, the biggest in the middle and graded down to each end. I used to lie and stare at them and wonder which was which and wish they had not a sort of fascination that forced me to look at them. My professional nurses kept all the paraphernalia of medicines, plasters and the like out of my sight and, I think, out of the room. Mary poured out each dose at my bedside, counting the drops audibly. I never knew how much I had to take or anything else about the stuff until the trained nurse held spoon or glass at my elbow. It was administered silently, the glass of water that was to take out the taste was held to my lips and the thing was over. Mary 'wondered if 'twasn't about time to take that next dose,' or that 'bothering alcohol bath,' or 'wasn't I hungry and couldn't I think of something I should like to eat?' or 'was the room too light?' or 'didn't I think that I could sleep if she read the evening paper to me?' There was a story of a murder that might interest me. Or, 'Wouldn't I like to have her read the report of the big football game?'

"I couldn't hurt her feelings by saying that she reads badly and that I should certainly jump out of the window if she tried to 'render' the sporting page. So I pretended to be sleepy, and she darkened the room until I could just make out the outlines of the awful array of bottles and boxes on the stand (she never threw one away!), and I could hear her 'sh-sh-sh-ing' the family out in the hall for the next hour, and croaking under her breath that 'poor dear Mr. Philip has dropped off to sleep and mustn't be disturbed upon no account whatsumever.'

"She asked the doctor in my hearing one day 'if he didn't think that sleeping so much was a bad symptom?' and I burst out laughing in her face. That was another difference between her and the trained nurse. She either retailed the account of symptoms, temperature and other features of the case audibly to him in my presence, or, what was worse, she took him to the far side of



"She set the room in order for a siege."

the room and imparted them in a sepulchral whisper that made my blood run cold. The trained nurse passed over her chart silently and out of my sight, and, while the doctor read it, busied herself quietly and naturally about my bed that I might not notice what he was doing.

"I used to wish I could beg Mary not to lean upon the footrail of my bed while she talked to me or watched me eat and drink. She always took her stand there and crossed her arms upon the rail, her eyes fixed solicitously upon me, and chattered in an undertone, as in a death chamber, after she had made my bed or given my medicine or brought in my meals.

"Don't forget to speak of these meals. She cooked every mouthful I ate with her own hands. She is a capital cook, and her entreaties that the doctor would allow 'the poor young gentleman nourishing and tasty food' were heartrending. I detest that word 'tasty' as violently as you do, and she was positively addicted to it. When she had wrung from the worried practitioner permission to broil an oyster or roast a squab or toss up an omelet or stew a sweetbread or some other 'tasty' treat for me, she made hot haste to get it ready, and would let nobody else bring it to me. For luncheon the first day I was permitted to touch meat after the fever went off she brought a big tray and placed it right beside me, cooing over me as a robin who brings a particularly fat slug to her nest.

"The sweetbread was the piece de resistance, but in case 'the poor dear young gentleman might not relish it,' she flanked it by a poached egg—'poached in cream, dear, to make it real tasty'—a plate of creamed toast, one of thin graham bread and butter and one of dry toast, for my choice. Then there was a cup of tea and a crisp stalk of celery, 'just to chew and put a taste into your mouth.'

"I had had the grip, you know, and maybe you know, too, that it is accompanied by dumb nausea, indescribably distressing. I did my best to eat a bit of the sweetbread, and tried not to see that loathly poached egg! It almost broke her heart, I am sure, but she thanked me for saying it was 'nice' and hoped my appetite 'would come up soon.'



"Mary pour out each dose at my bedside."



"She brought a big tray and placed it right beside me."

KITH AND KIN

"She asked me forty-eight times in one day, 'How are you feeling by now?' and twenty-seven times, 'What would you like to have me do for you, Mr. Philip, dear?' I counted them all. Somehow, I couldn't help doing it. The nervous fret brought up my temperature and she assured the doctor that I had been kept perfectly quiet all day and had not been allowed to speak a word.

"I feel like a cad in telling you all this, auntie, although you say it may be pro bono publico. My own blessed mother could not have nursed me more tenderly. I suppose it is not to be expected of human nature that a professional nurse could engraft tenderness upon skill and tact. The kindest-hearted woman alive has not tenderness enough to go around a circle of 'cases.' It is inevitable that the skilled services they render at so much 'per' must be more or less perfunctory. I wonder if it is an impossibility for the mothers and the Maries who love us too much to resign the care of us in sickness to hirelings, to study the methods by which they supplement the physician's efforts in our behalf?"

I give the tale as it is told to me. If I might add anything to the true narrative of the stalwart six-footer, whose present condition may be in part owing to the faithful nursing of the devoted amateur, and is undoubtedly due in a large measure to subsequent toil in garden and field, in what one of my boys once pined for when ill in the city, as "a whole skyful of fresh air"—if I might, I say, supplement his graphic report, it would be to substantiate the claims of the trained nurse upon our confidence by asking if her very freedom from the anxiety mother and Mary must feel on behalf of the sufferer be not one element of her success? Her perspective of the case in hand is not blurred by loving dreads and her judgment is not weakened by personal partiality for this particular Philip above a dozen other boys who have grip or measles or typhoid.

The cool common sense that withholds the surgeon from operating upon wife or child or mother indisposes the amateur from taking the sole responsibility of nursing one of her own kith and kin, or one in whom her professional interest may be colored by affection.

All the same, mothers and Maries may learn much from watching the ways and means of the professional nurse.

Marion Harland

The Housemothers' Exchange

PERHAPS those recipes may be of interest to our Exchange readers!

Mashed Potato Doughnuts.

One cup of granulated sugar, half a cup sweet milk, one of mashed potato (if you have any left from dinner it will do), cups of flour (enough to make a roll dough), one egg, beaten light; one spoonful of butter, two teaspoonfuls of ing powder, a pinch of salt and two easpoons to flavor the whole.

The dough should be soft. Roll into a half an inch thick, cut into rounds ches and fry in a hot mixture of half d beef suet. Dust while hot with ered sugar.

Dandelion Wine.

Four quarts of boiling water upon quarts of blossoms. Let all stand about hours, stirring frequently. Then the juice, add to it four pounds of ulated sugar and bring to a boil. When add one sliced lemon, one sliced ge and a tablespoonful of yeast. ver and leave for three weeks before ining and bottling.

Spanish Chocolate Cake.

k in a double boiler, until thick, the ow yolk of an egg, half a cup of sweet and one tablespoonful of cocoa, or quarter of a cake of chocolate (grated), a cup of sugar. All must be well d before the ingredients go over the

hen the mixture is perfectly cold stir in

oonful of sugar, one tablespoonful of ter (warmed), one and a half cupfuls of ur, half a cupful of sweet milk, arter teaspoonful of soda, one teaspoon-of baking powder and one of vanilla. e as a layer cake and bake in two ins. Use the white of the egg for

ese are tested recipes which have been d "good."

A READER (Bedford, Pa.).

ould wish you had appended your e to a letter the chirography of h is a pleasure to the eyes, while diction is to be commended as an mple to those correspondents who e me daily by writing letters too for publication. One leg at my now which would fill the whole ie page, if I dared print it. Yet it brilliant, forceful and replete with ical wisdom.

To Fill a Rose Jar

have been trying to make a rose jar ng to the recipe published in the but we cannot get oil of chiria, me and oil of eucalyptus here. never heard of them." Nor e any other sister cities?

Kindly advise us also upon these ints: Do you open the jar covered while ing it?

(2) I notice there is water at the bottom of the jar after the petals have lain in the salt for some days. Will the jelly then decompound? And should we use the wet petals?

(3) Is there danger that the stuff may spoil after one has gone to the labor and expense of preparing it?

G. E. H. (Red Lion, Pa.).

This letter was answered by mail some time ago. Several other correspondents having written to the like effect with "G. E. M." I take this as the readiest method of satisfying all.

To begin with; the oils you name may be obtained in any large city. I have purchased them repeatedly. May I suggest that you substitute other fragrant essential oils more readily procurable? The main thing is to have an agreeably perfumed mixture of which the rose petals are the base and vehicle.

(1) Keep the jar closely covered during the daily addition of fresh petals and salt to the contents.

(2) Leave the water at the bottom of the jar alone until you are ready to add the spices and essential oils. Drain, then, in a colander and spread the petals upon a paper, tossing and turning them to loosen and to dry them from superfluous moisture. That the petals are damp does not injure the whole potpourri.

(3) I have potpourri, put up after this recipe, which has remained fragrant and unmoulded for ten years. I keep it in a china jar with a top of the same material—what is known as a "rose jar."

Thus ripened and sweet, the compound makes nice gifts at holidays and birthdays. Once I had a jar handpainted with dropping rose leaves falling upon the inscription, "Sweets to the sweet."

Will correspondents who have written lately on this subject accept this as a reply to their queries?

Tried and True

Will you accept a few tried and never-failing recipes which may do somebody some good?

(1) A cloth wet with kerosene will clean the wringer.

(2) Chloride of lime will clean a white enameled sink. Wet the lime with cold water and let it stand for a few minutes before pouring into the sink. You may get the same cleanser and disinfectant in the bathroom.

(3) Try this way of pickling cucumbers:

Dissolve half a pint of rock salt in one gallon of strong, pure cider vinegar. Put in the cucumbers and cover with horseradish or with grapevine leaves. Keep the cucumbers and leaves under the vinegar. Do not scald the vinegar. The pickle will keep for a year in a common stone jar.

(4) For sores in chickens: Boil a tiny pinch of tea-cut tobacco into a bit about the size of a grain of wheat, and push it down the chicken's throat. It will give instant relief.

(5) For heat in cattle, horses, etc.: Dissolve three tablespoonfuls of baking soda in a quart of warm sweet milk. A sure cure.

The Exchange is most interesting, and although I am more than threescore and ten years old, I am not too old to learn many things.

E. E. W. (Battle Creek, Mich.).

No human being to whom God continues the gift of unclouded reason is ever too old to learn. The reason so many are of a contrary opinion is that with the advance of age we are disposed to give over the habit of learning, and the mental muscles grow stiff with disuse. If one never walked, one would be lame within a week.

An Englishwoman's Recipe

There appeared in the Exchange some time ago directions for making cheese. The paper containing the article has been lost. Dare I ask for another copy?

I am one of your scholars in cookery, and was—indeed am I not—"Marion Harland Cook Book," compiled from your interesting columns. H. B. (Stuttgart, Ark.).

I have scruples as to the propriety of taking the space from other matters that will be consumed by the cheese recipe. (Which, by the way, I do not recollect as having had a previous appearance in the Exchange.) But I condense from "Common Sense in the Household" rules for making cheese in small quantities, which were given to me by an Englishwoman forty years ago. I know the recipe to be good, inasmuch as it has been tried once and again by competent housewives and pronounced upon favorably. And I am honestly anxious to oblige you.

Homemade Cheese.

Stir two tablespoonfuls of rennet into a gallon of milk warm from the cow. Cover and set in a warm place to form. In forty-five minutes it should be a solid curd. Drain off the whey; put the dry curd into a linen bag and hang up to drip. Press now and then to get out the moisture. When no more will come, chop the dry curd fine and turn into a clean bag of finer texture than the first. Have ready a small round box with holes bored close together in the bottom. Put bag and contents into this and press down hard. The top of the box should slip into the inside and sit down upon the cheese. Lay heavy weights upon the top and leave it for an hour. The bag should be of the same shape and size as the box, and be dipped in cold water before the curd goes in.

When the hour is up, turn out the cheese and chop again very fine, salting to taste. Have ready a clean linen cloth; rub it and pack it the cheese. Have a round piece of cloth upon the top of the bag, fitting it smoothly, and put the box and cheese under heavy weights. Dip the bag and contents into hot water and turn out of the cloth and put the cheese under a still heavier weight and leave it for twelve hours. Then take it out, strip off the cloth and rub the cake over with salt. Fit on a clean wet cover and put it again under pressure for twelve hours. You have now a cake that looks like the real thing. Trim off rough edges and put back under press in a clean cloth. Do not remove the weight now for twenty-four hours, strip off the last cloth then and rub the cake well with butter. Put into a wire safe in a cool place. Rub daily with butter for a week, wiping clean each time before applying the butter and turning every morning. When the week is up omit the buttering and wipe daily with a coarse cloth for a month.

Your cheese will then be eatable, and very good, but will be better if set aside. If kept in a box and turned once a week, wiping it off each time.

If this process seem intolerably tedious, please note that very little time is consumed in the actual work. A few minutes each morning will be enough.

You richer than milk the better the cheese. "Skim milk cheese" is proverbially tough and insipid.

Housekeeping Helps

A GOOD furniture polish may be made of paraffine, oil and turpentine. Kerosene, too, is very good, while crude oil may be used to darken wood that has not been varnished.

If you overboil potatoes, you can drain off the water and dry them out over the fire. Afterward they can be mashed and beaten in the usual way.

Brasses take a most beautiful polish if washed in a mixture made of one ounce of alum and a pint of lye, boiled together and used while still warm.

Worn brooms or whisks may be dipped into hot water and uneven edges trimmed with shears. This makes the straws harder, and the trimming makes the broom almost as good as new.

Possibilities of the Breadbox

THE breadbox is one of the ever-present problems with the housekeeper. While the average woman knows that waste accompanies the purchase of too much bread, she realises the necessity for a constant fresh supply if those dependent upon her are to be kept cheerful at mealtime. Most women do not, however, understand the "possibilities" of the breadbox as an "emergency shelf." There may be made from half-hardened bread many substantial dishes and an equal number of delicacies.

"Given some stale bread, a rolling pin and an oven," said one expert housekeeper and cook, "and I can spread you a table full of dainties."

The rapid cook who is always ready for the fray will keep her stale pieces of bread in a clean bag made of heavy linen. The breadbox is not their proper place, because they interfere with the pleasant taste of the fresher loaves and because the same bread kept in a closed receptacle will invariably mould. This habit of rolling the stale bread into crumbs ready to use at least once a week is only a decent precaution against the hurried meal and the unexpected guest. These crumbs should be kept in a closed fruit jar, and should be turned out into an open pan at least every two weeks and dried in the oven, or they will collect a dampness.

The cakebox comes under the same head, and is just as insistent in its demand for frequent recognition. Cake crumbs, too, are a valuable addition to the emergency store. They may be made into many delicious boiled and steamed puddings.

Bread Crentades.

Cut stale bread into circles, squares, ovals and triangles. Remove carefully the centers and fry the cups a delicate brown. Fill them with creamed sweetbreads, oysters, veal or peas.

Chocolate Pudding.

Soak one cup of stale bread and one of stale cake crumbs in four cups of scalded milk for thirty minutes. Melt two squares of chocolate in a teacupful over boiling water, add one-quarter of a cup of sugar, and squeeze into this a little of the milk from the crumbs and milk, so that this chocolate mixture will cover. Add it to the bread mixture, with an additional quarter cup of sugar. Then add one-quarter teaspoonful of salt, one-half cup salted, blanched and shredded almonds, one teaspoonful of vanilla and lastly two beaten eggs. Pour into a buttered dish and bake in a moderate oven one hour. To be served with cream or hard sauce.

A Refrigerator Box

A DELIGHTFUL solution to the rustic window box when used as a fall and winter refrigerator for the invalid's room. There is no difficulty when the room boasts a back window overlooking some courtyard, for it offers ample opportunity for a "game box." If one has not already been hung from the outside windowsill; but the front window, overlooking the street, presents a problem to the nurse, who would, if she dared, stand a continual milk bottle in view of the opposite neighbors. Unfortunately she too often dares, and it might be well if she were converted to the use of the rustic box. It is placed below the windowsill or on it, and, to all appearances, it is but an unused window-box. A lid may even be hinged to the box, and it will be found serviceable except during the hottest weather.



POLLY EVANS' STORY PAGE FOR BOYS AND GIRLS





(Copyright, 1909, by The North American Company.)

BWANA HUMPTO in AFRICA



"ALL WAS QUIET IN BWANA HUMPTO'S CAMP AT KAPETI PLAINS"

By Raber Mundorf

ONE of the native porters fell and was very nearly squashed under the heavy case he bore. Then Photo Humpto took a snapshot. A Chacma baboon, untrue to the instinctive shyness of his kind, screamed insults in monkey language, as he perched amid the fronds of a palm tree. Photo Humpto took another snapshot. Otherwise all was quiet in Bwana Humpto's camp at Kapeti Plains.

Carriers unpacked kegs, boxes, sacks and woven reed baskets. Mules, thus relieved of burdens, cropped the long, lush grass contentedly. In front of the tent, over which an American flag waved, sat Bwana Humpto, sorting his hunting kit and cleaning his rifle. Elephant Hunter chatted with him, while the slumbering Trappo cheerfully contributed snores to their conversation.

"Speaking of snores," said Dr. Pillo to Photo, "here is a clever verse for you to memorize:

"No doubt you've heard some people say,
'He like a lion roars';
But Trappo has a better way,
He like a lion snores.

"Shall I copy this verse for you?" asked the Doctor.

"Oh, Doctor; I would not put you to such trouble for all the world," the boy replied, gratefully. Then Photo Humpto took a snapshot. Trappo's snores made a beautiful picture.

There now loped into camp a native hunter whom Gooboo, headman of the porters, had sent out to look for game. Malu, the hunter, reported that many herds of antelope were browsing nearby. Doctor Pillo and Taxidermy peered through field glasses in the direction pointed out by Malu. Skirting the edge of the forest, they sighted past a clump of teak trees toward the hills beyond. Countless numbers of antelope they observed. Then Photo Humpto took a look.

A long time Photo gazed, enraptured with this spectacle. His eye caught a small herd of roan antelopes. Big, brown fellows they were, with massive horns sweeping back like scimiters.

"Wouldn't Santa Claus be pleased to have a team of them to draw his sleigh! They beat reindeer all to hollow!" exclaimed the lad.

An inspiration came to Photo. Dashing up to Bwana Humpto, he cried:

"Father, won't you please have the men capture that herd of antelope yonder? I want to tame them and teach them to pull a little cart, so I can travel as a Santa Claus to where Gooboo's tribe lives and give to the little children lots of presents with which I shall fill the wagon. I might even have a Christmas tree upon which to hang the mirrors, beads, pieces of colored glass, fragments of pretty calico and other such gimcracks. It would be a splendid treat!"

Bwana Humpto considered the matter, and finally agreed to do as his son had asked. A hunting party of expert marksmen was formed. Very, carefully the hunters stalked their game. Taking advantage of every rock, every bush, they crept forward against the wind. No scent frightened the animals; no sound warned them of the enemy's approach.

Suddenly the sound of six rifle shots rang out, and Photo Humpto took a snapshot. Six roan antelopes pitched to the ground. But they were not killed. Obedient to Bwana Humpto's instructions, the hunters had aimed so that the bullets merely grazed the heads of the animals at the base of their horns; therefore, the antelopes were only stunned.

Photo rushed forward, commanding the natives to securely bind the legs of the antelopes with cords. There Bwana Humpto left him and made his way back to camp.



VERY CAREFULLY THE HUNTING PARTY STALKED THEIR ANTELOPE
(Photographs posed by figures of Humpty Dumpty Circus.)

determined to drive them that very day.

When the tiny wagon was completed, he harnessed the animals with stout strips of rhinoceros hide, seized the reins and climbed into the cart. All the people of the camp assembled to witness his departure.

"Get up!" yelled Photo, as he cracked a whip. The antelopes "got up." They madly tore over rocks; they dashed over the uneven plateau at breakneck speed. Santa Claus' reindeer never went half so fast.

But was Photo happy? He was not. He hadn't time to think about it, except to wonder whether he were in the cart or out of it; but he was certain that he wasn't enjoying himself. On toward the jungle flew the Santa Claus team.

Unnumbered horrors! Directly in the path of the wagon loomed a great rhinoceros, who had come forth to see what all the fun was about. Three of the antelopes strained to go to the left; three tugged frantically toward the right. Traces parted, the antelopes went their desired ways, but Photo was thrown high in the air.

Photo Humpto continued his journey, now, however, on the back of the rhino. The huge fellow coughed angrily for a moment, and then feeling that matters were wrong somehow, lumbered over the plain.

"Photo! Hey, Photo!" yelled Dr. Pillo, as he galloped rapidly after the rhinoceros, "here is a funny little verse for you to memorize:

"Oh, I think it is really preposterous
For a rider to ride a rhinoceros;
He might topple off
If the creature should cough—
Yes, it's safer to swim in the Bosphorus!"

But Photo Humpto forgot the little verse. He also forgot to thank the doctor.

The rhino's course led him through the camp. This would not have benefited Photo, however, had not the beast passed close to the palm tree to which a Chacma baboon still clung. Taking pity upon the unfortunate boy, the baboon stretched forth a long arm and swept Photo from the back of the rhinoceros. Photo heartily thanked the kind Chacma; then, in answer to the queries of those who asked if he was hurt, he said:

"No; there's no harm done save to my Santa Claus plan."

And he cried, reproachfully:

"But why did no one take a snapshot of me during my thrilling ride!"

(The third Bwana Humpto story will appear next week.)

THE ROCK CHAPEL

ARLA had lived in the Bohemian forest ever since she could remember. Her mother had told her—it is true, that she had been born in a city named Vienna and that mother and father had brought their baby to the cottage in the little forest clearing. Aria had no recollection of the city or its people. The only companions she had ever known were the trees, the flowers, the birds and little animals of the wood—and, of course, her parents.

But Aria hungered for the companionship of other little boys and girls. Every night, when she said the prayer her mother had taught her, she asked for a playmate. Yet the company the little girl sought was long in coming. Therefore, upon a certain afternoon, she determined to walk far into the forest and to travel and travel till she came to "people."

A long, long way she journeyed. The food she had taken with her had been eaten; she was footsore and weary. She seated herself upon a fallen tree, and burying her head in her apron, sobbed:

"Why can I find nobody to play with? Must I again return to the cottage and there to be alone forever?"

Then she heard the sweet chiming of a bell. Softly the sound came to her—such a peaceful, soothing sound as she had never heard before. The bell did not seem so very far away. Courage revived, and Aria pressed forward.

After a while she passed into an open space and saw what caused her to pause and look in astonishment. It was a prayer house—not such a one as her mother had described, but a little chapel hewn out of solid rock.



"LIFTED UP HER HANDS"

Aria crept timidly forward. Through the doorway she tiptoed into what were rooms cut in the solid rock. Altar, images, benches, statuary, ornaments there were—all carved from the great rock out of which the chapel had been made.

And there were people. Grown people they were, nevertheless they were company, even though she spoke not a word to them. After a while a priest came and spoke to her. She told him all about herself. He listened kindly, comforting her.

Then the lassie started for home, oughly happy now that she knew a place where she could find many women and perhaps boys and girls. At last her prayer had been answered. And as she turned to go, she lifted up her hands in a prayer of thanksgiving.

Best of all, when Aria's mother learned of her daughter's quest and its successful it had been, she did but encourage the little girl gently and gave her permission to visit the chapel often. Aria grew a little older.

Moving On

SYNOPSIS OF PREVIOUS INSTALMENTS.

TO CONRAD BURGESS, a member of a boys' secret society which at each weekly meeting appoints to one of its members some task, falls the duty of making a journey to and from San Francisco within six months. Refusal to act or failure to perform means expulsion from the circle as a coward. Taking the sentence seriously, the lad steals away at midnight, spends the night in a wood and sets out at daylight in company with Bugs, a tramp, whom he meets and who shares his food. They cross a river on a raft, and after a day's tramping obtain a good meal and night's lodging from a kind farmer. After breakfast the two board a freight. Bugs is able to give valuable advice on the best methods of freight riding. When their destination is reached, they elude the trainmen and make for a nearby house. This, Bugs explains, is a haven provided especially for hobos. Inside are gathered a number of men, who, after a hearty supper, spend the evening in exchanging stories of tramp life. Conrad passed a sleepless night, but in the morning is ready to start again for the railroad. A glance at the engineer of a freight locomotive strangely excites Bugs, who mutters of vengeance for some previous wrong, and then springs into the cab, shouting to Conrad to follow. Another moment and they are speeding away from the wondering engineer.

Overtaken by a fast passenger locomotive, the twain leave the cab and elude the railroad detectives who are on their trail by crossing a lake to a pleasure park. Here they are discovered, but Bugs overpowers the detectives, binding them upon wooden animals of an empty carousel. Conrad and his companion are offered a ride on a railway handcar. They drop off near a town and adopt disguises, entering the town from different directions. They endeavor to secure food. Conrad is shown a woodpile and invited to work for his meal.



CONRAD'S GRUESOME FIND IN THE OLD FORT

(CONTINUED FROM LAST WEEK.)

CHAPTER V.

A DASH FOR THE WEST.

CONRAD looked at the huge woodpile in dismay.

"Wonder if the lady expects me to chop and saw all this before she gives me anything to eat," he muttered.

"Sure she does," replied a voice, and Conrad turned to find standing at his elbow a sandy-haired, freckled-faced boy of his own age.

"An' you might as well do it, 'cause if you don't I'll hev to myself," continued the lad. "I'm going over to t'other end o' town to the railroad shops with pa's lunch. It's too far to come home for dinner, but ma's packed him a bucket. Betcher anything yuh want that he'll be eatin' before you do."

No longer could Conrad endure the tantalizing smile of the other lad. And, fearing he would starve if he had to wait for food so long a time as the boy promised, he made a desperate grab for the dinner pail, wrested it from its owner and dashed full tilt out the gate.

The sandy-haired chap gave chase immediately, but, driven by fear of the consequences should he be captured, Conrad bent and doubled through streets and alleyways of the town until he lost his pursuer. Then gaining the open country, he made his way toward the big tree which was the trysting place for Bugs and himself.

Soon the tramp made his appearance. He was covered from head to foot with black dust.

"What in the world have you been doing?" asked the boy.

Bugs wearily lighted a pipe as he responded:

"Confounded mean people wouldn't give any handouts free, so I had to work in a coalyard for 50 cents. Shoveling coal on to coal carts ain't easy work, an' I guess I earnt muh money, all righty. But, say, bo, did you git anything?"

The other produced the pail, from which he had not yet taken anything, because he had wished to share it with his companion. Bugs, however, urged him to eat, saying that he had already spent 25 cents for a meal and that he had saved the other twenty-five for Conrad, in case the lad failed to obtain victuals.

"An' swaller in a hurry, too," warned Bugs. "I was afraid them there detectives might be still starvin' there on the merry-go-roun', they're so durned stoopid; an' not wishin' to be hung, I jus' dropped a hint at the coalyard an' then bolted. Some one'll likely set 'em loose now, an' we'll have to make ourselves purty scarce."

Acting upon the hint, Conrad swallowed most of the contents of the pail, carefully tucking the little that remained into his pockets. Together they made for the other side of the town, taking a circuitous route in order to escape attention.

In the railroad yards beyond they had the good fortune to discover an open box car. Into it they clambered without detection and stowed themselves in the far end. There being nothing better to do, both fell asleep.

When the boy awoke it was pitch dark within the car, which was jolting heavily over the rails. Bugs still slept, however, so Conrad remained quiet, wondering where he was going now. After a time he, too, passed into dreamland. He was wakened by his companion roughly shaking him and crying huskily:

"Say, little pardner, we're in a mighty bad hole. They've locked this box car on us, an' no one knows when it'll be opened. It might be a month. You kin see what we're up ag'inst."

The sliding doors were securely fastened; there was no question about that. Daylight could be seen through chinks, but no one was in hearing distance. The two shouted and pounded on the sides of the car without avail.

The greater part of the day was spent in this cheerless fashion. Between them were shared the few morsels Conrad had saved from the preceding day. But the lad suffered intensely from thirst, as never before had he endured such a hardship. The tramp was tougher and therefore minded the privation less, but he also was desperate indeed when there was a bump and the box car, which, ever since dawn, had been on a siding, was coupled with an engine.

This seemed encouraging. Yet the trainmen did not hear the cries of the prisoners. For several hours the car traveled. It came to a standstill finally, to the great joy of Bugs and Conrad, and the doors were unlocked. They forgot caution in their desire to gain freedom, and as a result were very nearly arrested.

But they managed to escape, forthwith making for the nearest eating house, where they consumed the most that 25 cents would buy.

"This is Chicago," explained Bugs, while they gulped down the food with keenest relish; "do you wanter stop off 'ere for a little bit?"

"No, I'd rather not," replied the boy. "You see, I've got to make San Francisco and return just as soon as I can, and I don't want to risk any delay."

This was true enough. Yet the most important reason was that Conrad was heartily sick of the rough life of tramping, and wished to complete his trip as soon as possible, in order to reach home and comfort.

Bugs good-naturedly listened to the lad's request, and graciously complied with it. That very evening they were en route for Denver. The journey was not to be made without incident. Riding upon the rods of a freight, they desired to snatch a moment's rest at one of the stopping places, and so left their positions. When the train was again ready to move, Bugs suggested that they crawl into a gondola car, where he was sure they would not be molested at this stage of the route. Unfortunately for their plans, the brakeman was conscientious. Starting upon a tour of investigation, he found the adventurers. Bugs refused to "get off," and there was a pitched battle. Finally, at the next station the tramp and Conrad were forced to beat a hasty retreat.

"It's fierce the way people don't go mindin' their own business," grumbled Bugs. "But, anyhow, I know an' old tumbledown fort that ain't in use now. It'll be a dandy place for a snooze. We can foot it to town tomorrow."

He led the way to their sleeping quarters and Conrad followed. The ruins of the fort were found without trouble. In a sheltered nook they settled themselves for slumber. But Conrad was restless. He tossed about until he thought it well to examine some curious hard-feeling objects that formed his bed.

"Do you mind giving me a light, Bugs?" asked he. "I'm curious to know what these things are."

The match sputtered, then flamed up, and the lad gazed upon what was in his hands.

"Christopher Columbus! Human bones!" he exclaimed, in horror.

(TO BE CONCLUDED NEXT WEEK.)

Wrestling Crickets

in which the Persevering Boy now strove to excel.

The cricket was placed in a little bamboo cage, there being fed with tender cabbage leaves and grains of rice. Then trial matches with other crickets were arranged, when the insect was put with its adversary in a wooden bowl, in order that their legs might not align. His master would tickle his head with a hair, whereupon Mr. Cricket would become ever so angry and would advance upon his foe with extreme fury.

Always, then, was his opponent beaten. While the winner would rub his wings, crying shrilly his triumph, the vanquished would cower in disgrace. The Persevering Boy's cricket was the wonder of the village.

And as the renown of the cricket spread, as the number of its conquests increased, the Persevering Boy won many and many a prize. No longer was he scoffed at by playmates because he could not win in other games. So well had he trained his cricket that in this sport the Persevering Boy was invincible.

Riding Song



GALLOP-A-TROT! Gallop-a-Trot!
Here we go riding away.
Gallop-a-Trot! Gallop-a-Trot!
My! What a nice game to play!
Wee Willie Winkie, in rompers of blue,
On old Dapple Gray takes a ride;
I'd love to have such a fine h[orse]
wouldn't you?
And such pretty blue romp[ers]
beside.
Gallop-a-Trot! Gallop-a-Trot!
Off to a country so grand!
Gallop-a-Trot! Gallop-a-Trot!
A-riding to sweet Babyland.
—Margaret G. Hay[s]

Proverbs of Peoples.

One learns by suffering.—Latin.
A bitter heart makes a strong arm.—German.
One takes the odor of one's company.—Chinese.
No one is fool always; every one sometimes.—Latin.
Crosses are the ladders that reach to heaven.—French.

CYNTHIANNA BLYTHE

Drawings by Wallace Morgan—Verses by Harry Grant Da

(COPYRIGHT, 1909, BY THE NEW YORK HERALD CO.)
All Rights Reserved.



1.—The single beast on Grandpa's farm
Most prone to ridicule
Was poor old stupid Lancelot,
An antiquated mule.
To calculate how old he was
No person would attempt;
And he was on a pension roll,
From further toil exempt.



2.—'Twixt Cynthia and this quadruped
A deep affection grew;
That she loved him he was aware,
That he loved her she knew.
Like "Mary's lamb" he followed her
Wherever she would go,
And would have joined her in the house
But Nurse objected so.

3.—A basket party in the woods!
And happy as could be
Was seated Cynthia, with her friends,
Beneath a spreading tree,
With no big folks to spoil the fun
Or nurse to interfere—
A rare occurring incident
In Cynthia's career.



5.—Cynthia thought they'd better go,
But Ezra swelled his chest
And said no bears would bother her
While he was there, he guessed;
Said he, "Of all the beasts alive
There ain't a single one
Could frighten me the slightest bit,
Or even make me run."

4.—Maliciously young Jimsonweed
Then most completely scares
The timid maidens of the group
With tales concerning bears.
Said he, "My Grandpap shot one once
Right on this very hill.
I wouldn't be so much surprised
If one was up there still."

6.—Assuming a courageous pose
He did look mighty brave,
When in the woods some horrid th
An awful bellow gave.
With picnic sundries left behind,
In volatile stampede,
The shrieking children rushed awa
With Ezra in the lead.



7.—When Cynthianna fell she thought
She'd die upon the spot;
In mortal terror she looked up
And saw old Lancelot.
He wagged his ears and seemed to say,
"I thought you'd all rejoice
And have no fear when I was near,
And recognize my voice."



8.—Again he raised his fearsome voice
With shrill, derisive note
While nibbling from a barbed wire fence
A scrap of Ezra's coat.
Said Cynthia, "No living beast
Could frighten him a jot!
I guess our poor old 'Lancy' here
Is one that he forgot."

Illustrated Weekly Magazine.

Los Angeles Sunday Times

...r Year.
...m, $3.50.

AUGUST 22, 1909. FIVE CENTS

PICTURESQUE SOUTHERN CALIFORNIA.



Canyon Road, near Rainbow, San Diego County.



-are the World's Best Cracker

THE POPULAR FIVE-CENT MEMBER OF THE

"BELLCRESCENT SODAS" TRIO

If you have not as yet enjoyed the deliciousness of BELLCRESCENT SODAS—introduce them into your home tomorrow by purchasing a five-cent package of STAR SODAS. The expenditure of the nickel will bring the finest soda crackers that America produces to your table. If you want a larger package try "Mission" or "Angelus" brands at 10c. Every package identified by the red and white Bellcrescent Seal—the trade-mark of all Bellcrescent Products.

Sold Under "Star," "Mission" and "Angelus" Brands

KAHN-BECK CO. MAKERS

BELLCRESCENT PRODUCTS

CRACKERS-CANDY-MACARONI & SPANISH PASTE

LOS ANGELES

YOU DEMAND FRESH BUTTER AND EGGS

WHY NOT DEMAND A FRESH SHORTENING?

Suetene

IS 30 DAYS FRESHER THAN EASTERN SHORTENINGS

CONTAINS NO HOG FAT

MADE IN LOS ANGELES BY THE

CUDAHY PACKING CO-

OPEN FOR BUSINESS.....

TIMES BRANCH OFFICE...

AT 531-S SOUTH SPRING STREET

WHERE PATRONS MAY LEAVE ADVERTISING COPY AND SUBSCRIPTIONS

The establishment of this branch office in the south business section of the city is for the greater convenience of advertisers. The quarters are fitted with magnificent furnishings and it will be found an attractive place to visit and linger.

AN INFORMATION BUREAU

with an experienced attendant in charge will be conducted on the premises, and any one desiring facts or literature concerning hotels, resorts, routes of travel, and time of departure and arrival of trains, can ascertain same either by calling personally or by calling Sunset Phone Main 8200, or Home Phone 1822.

THE ROOM IS SPLENDIDLY LOCATED AND IS ARRANGED

with booths and display spaces for exhibits. It is also particularly well adapted for occupancy by railroad ticket offices and other lines of business that may work well with a city branch office, information bureau, etc.

TENANTS ARE DESIRED

For Particulars As to Renting CALL AT..... 531 South Spring Street

Or at the Manager's Office in the Times Building, N. E. Corner of First and Broadway

While nibbling from a tattered wife fence
A scrap of Ezra's coat.
Said Cynthia, "No living beast

LOS ANGELES

ILLUSTRATED WEEKLY
MAGAZINE OF THE SOUTHWEST
ESTABLISHED DEC. 5, 1897

In tone and color, Southwestern in scope and ..., with the flavor of the land and of the sea, ...ains, the slopes, the valleys and the plains.

...development of the country, the exploitation ...es natural resources and to the word-paint... wonders and beauties. The contents embrace ...ge of good reading matter: Popular descriptive ...solid articles, thoughtful and picturesque edi... brilliant correspondence, poetry, pictures and ...cellany.

...contains 32 large pages, equivalent to 120 ... pages of the average size. The numbers will ...d at this office for a moderate price.

...dealers: 5 cents a copy, $3.50 a year by mail, ... Address THE TIMES-MIRROR COM... Publishers, Times Building, Los Angeles, Cal.

...being complete in itself, may be sewed to the ...rate from the news sheets, except though the ...is also sent to all regular subscribers of the ... Sunday Times,

TO CONTRIBUTORS.

...ting matter for publication in The Times Magazine ...ly retain copies of their manuscripts. Manuscripts ...postage will be returned if not found available ...of others is not guaranteed.

Angeles Sunday Times
MAGAZINE

Volume Began July 4, 1900. Volume Ends Dec. 26, 1900. No. 8.

CONTENTS OF THIS NUMBER.

...inbow (Illustration) 225
.....227
...Manchuria. By F. G. Carpenter.....228
...Children. By Rene Bache 230
...Shal. From Manchester Chronicle..231
...Pageant. By Caroline Foster 232
...By Smith D. Fry 233
...to Salta. By Belle R. Sergel.....234
...Dollar Bill. By C. S. Yost.....235
...rel. By Sterling Heilig 236
...By H. Skerrett 237
...By Benjamin F. Napheys 238
...ation. By Ethel Bostock Ritchey..239
...Canyon. By Henry L. Marshall.....240
...'s Burglar. By Frances Margaret Fox.241
...of Mollie. By Dorothy Russell Lewis..242
...Fog. By C. S. Chase 243
...ems of the Day.....244
...Stories 245
...eautiful. By Ernest Braunton 246
...utiful. By Ernest Braunton 247
...rs. By Henry W. Kruckeberg.....248
...the Mail Bag. From New York Sun..249
...Victoria. From the Tatler 249
...California. By J. W. Jeffrey 250
...California. By J. W. Jeffrey.....251
...body. By Harry Brook 252

CRIME, CHURCH AND STATE.

...ER OF CHRISTIANITY was radical in ... so much as in separating the church from ... making a clean-cut definition between ... Few of the reforms introduced or spread ...ath were wiser than this one.

...t radical departure from what had pre... past. From time immemorial the king ... the ruler and the prophet, had been gen... terms. Jewish kings often exer... and prophetic functions. In Homer we ... almost always the priest. Far away ...ope, too, the Druid priests were the real ... people. Where the offices were dis... kings and emperors almost with... endeavored to tie the priests to their ... and make religion the chief buttress of ... The ruler who could command the utter... prophet had an ally worth more than an ... the cause of religion suffered.

...change installed by the Rabbi of Beth... unchallenged. The Emperor Constantine ... what statecraft had lost by being aliens ...craft. He saw the power the Christian ...ding over the minds of the people, ...dership in the church that he might ... state. His success was too great, and ... a hundred years ago the old alliance ... and government prevailed everywhere. ...ation of the American republic the ... Christ was revived and church and state ... spheres of activity, each letting the ... There is nothing in the American form of ... than this, as there was nothing wiser ... of the early church. In America ... gladly embraced the new order, and taught ... in Christ had taught His disciples to ... to the governor of their country, ... his duties as citizens, and there ... found their limit in politics as churches.

The duties of the citizens were to be performed as citizens, not as members of a church.

This is the natural order of things. Worldly governments are human institutions, organized by men for the safety of society. Their laws are human laws, and the violation of them is a crime. The state appeals to the intellect, not to the conscience. The state is not careful as to whether a person is conscientious or not, and does not seek deeply as to motives generally. The question is, Does a person understand the requirements made by the law, and is he capable of realizing that he is responsible to society for his acts? He may entertain any opinions or views he sees fit to harbor. The state will not proceed against him until he puts his creed into concrete form, or acts. Then if the act violates a statute law, the man is punished. States, even in Christian times, have made laws which it would be a sin for a Christian man to obey. States have left things free to do by law which by the moral code of the Christian church are sins of the most deadly kind. As the state appeals to the intellect, the church appeals to the conscience. Human laws are human conventions. A man may be morally blunt. He may be unable to see that an act is wrong from any moral standpoint. He may have no conscience at all. He may think the statutes protecting private rights in property are bad laws, unjust and harmful. So long as he only thinks so, the state will not move to molest him. But no matter how deep-seated his conviction may be, let him take his neighbor's horse and use it as his own, or put his hand in his neighbor's pocket and take his money, and the state will punish him for violating the statute. He may take a bottle of liquor home and get drunk; until recently he might beat his wife, and can still do so in some places, and the state will not proceed against him. He has violated no law of that community.

The state has little compassion for the criminal. It is usually a cold matter of law. A man may commit a crime when he is drunk. Justices usually will not allow that plea to shield the lawbreaker. He is usually told he should not have been drunk. But drunk or sober, he must obey the law and take the consequences.

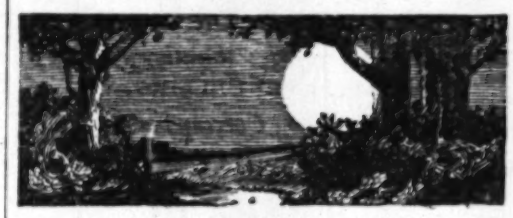
The church deals with divine laws, which are supposed to embody immutable and eternal justice. They are not right because God imposes them; He imposes them because they are right. They are not changeable, but are the same to us that they were to the first man on the earth. The church appeals to a man's conscience, to his heart and affections, rather than to his intellect. Sin is merely error. It leads men in the wrong directions, interferes with their spiritual development, leads to spiritual degeneracy and makes the man not unsafe to society as the criminal in the eyes of the state is, but unfit for the citizenship which is in heaven, and for companionship with those who are God-like, holy, righteous in mind and soul. The woman taken in the act of unchastity broke a Jewish law, and one of those in the Decalogue, but the Christ was not severe in judgment. He thought of the weakness of human will, the strength of passion. By the Jewish law she would have been stoned to death. The Founder of the new religion said gently to her: "Go and sin no more." For the very respectable, law-abiding, but self-ish, self-conceited Pharisee there was held out no hope of forgiveness.

We have the American Constitution which separates the church from the state, and seeks to confine each to its own sphere. We believe this is a return to the conditions meant to prevail in the institution of the church by its Founder. But it is hard to keep things on this wise basis. Politicians are constantly confusing crime with sin, and seeking to make the state supplementary to the church in its work, or to draw the church into an unholy alliance with the state that the party in power may use the church as a political asset. And the preacher is not infrequently tripped into restoring that bad connection, which Christ severed, which Constantine restored, and which the founders of our republic again severed. It is bad for the state and worse for the church. It is a degradation to the politician and works practical destruction to the preacher. The statesman never so sets the ages backward and the pastor never makes such an unholy alliance. The true prophet, the faithful pastor, clings closely to the Word of God, which he seeks to interpret so as to lead sinners to the foot of the cross where they find pardon and peace and new life. The true statesman knows that human government is for the protection of society, and that this sphere is bounded by the lines which inclose what individuals have given up to the government in order that society may be safe. The rest the individual has reserved as his own right, and it is tyranny to go into that field, no matter whether the invasion be by a majority of millions or a minority of one.

What Is Education?

There is a great discussion on popular education going on just now. The question at issue seems to be whether education is a process to develop the growing mind or one to hammer in youthful brains a curriculum passing the sardine system of packing. To the lay mind the question is a simple one, but to the educational expert the lay attitude is a rank mixture of ignorance, Philistinism and heresy. To the expert mind the only simple thing in the question is the lay duty in the matter—to pay the freight.—[Baltimore American.

Sermons in Song.



"Ye shall have a song, as in the night, when a holy solemnity is kept.—[The Prophecy of Isaiah xxx, 29.

Night has her song, when day's voice has been stilled,
When toil's last bugle call has forth been shrilled;
Night sends her song on breezes faint with musk
Along the blurring avenues of dusk.

Then die the strident chords of forge and mill,
And softer strains float downward from the hill;
Soft shadows hush the tumult of the streets,
A whisper comes that echoes and repeats.

The dark drifts in with slow and stately sweep
And croons the low-toned harmony of sleep,
And spreads about us all its velvet bars
Until we may but look up at the stars.

And then the stars chant in a hundred keys
The wondrous song of all the centuries,
The blended song, eternal and sublime
That pulses with the mystery of time.

It is the song whence spring our sweetest strains,
The song that blessed the breadth of Eden's plains,
The song great solus on a lonely height
Have heard some falling, falling through the night,

And no man knows it, neither note nor word,
And no man knows when its great strains be heard,
But into each man's heart sometime it steals
And all its marvel-music then reveals.

Night has her song—across the depths of space
It leaps from some vast, holy, hidden place,
A song of angel sweetness in its tone,
A song of silence, mighty and unknown.



Exaggeration.

[Mrs. Pankhurst has written to the papers to say that the imprisoned Suffragettes have never bitten the Holloway wardresses. It appears that they have only kicked them.]

What taradiddles people tell!
What lies the Press delights in writing!
No Suffragettes, condemned to dwell
In Holloway's most noisome cell,
Have ever made a wardress yell
By biting.
Believe me, this is not the case.
They only kicked her in the face.

It fires my wrath, it stirs my gall,
To note how lies are manufactured!
'Twas not by Suffragettes at all
That, during their most recent brawl,
The office windows in Whitehall
Were fractured.
They threw the bricks—but let that pass—
It was the bricks that broke the glass.

How people do exaggerate!
One fable soon begets another!
For instance, I have heard folks state
That they had seen me throw a plate,
Two dumbbells and a paper weight,
At Mother!
The story is, of course, untrue.
It was a teapot that I threw.

'Tis also false, I do declare,
That (as the papers said on Monday)
I seized my hostess by the hair,
At luncheon in Cadogan Square,
And hurled her headlong down the stair,
Last Sunday.
(I dragged her down one flight, I own,
She fell the other five, alone.)

O fellow-Pressmen, pray confine
Yourselves to Facts, sincere, convincing,
Before the public takes that line
Which makes the Lan[s]downers decline
To swallow things without a sign
Of "wincing!"

A single letter you transpose,
And Winston into "Minced 'Un" grows!
—[London Observer.

Buttonry.

There are $15,000,000 worth of buttons made in this country every year, yet lots of men use nails to connect their suspenders with their trousers.—[Chicago News.

3 o'clock this afternoon, and started to Kansas City. Meanwhile to prevent the Kansas officers taking charge of them when the papers should arrive, Mrs. Barclay and Gentry secured

The little girl does not realize the excitement she has caused. She said she wanted to be back in Topeka, and was tired.

"I would rather be with mamma," she said.

NEW YORK, Aug. 22.—Probably never in the history of this country has so much public interest centered in the home coming of one man as that being evinced concerning Edward

heritance Waiting for Him at Return from Voyage.

[BY DIRECT WIRE TO THE TIMES.]

SAN FRANCISCO, Aug. 22.—[Exclu-

Uncle Sam in Manchuria. By Frank G. Carpenter.

THE TRADE DOOR OPEN.

AMERICAN COTTON, KEROSENE AND TOBACCO ARE SELLING.

From Our Own Correspondent.

SHAN-HAI-KWAN, 1909.—Has Uncle Sam an open door to Manchuria? I have asked this question of our American consuls at every city during my trip through the country, and the answers are that he has. The Japanese have tried to push their trade in every possible way, and they are doing some things contrary to the best business ethics. Nevertheless, there is no discrimination as to the admission of goods. The Chinese are allowed to buy and sell as they please, and if there are railroad rebates for Japanese goods they have been so far kept secret. I understand that the Japanese cotton exporters have recently adopted a lottery scheme for the sale of their sheetings. In every so many packages of goods they are putting notes for small sums of money which will be cashed on demand, with a view to inducing the Manchurian merchants to buy the goods on the strength of these prizes. This has also been done in Shanghair. It is being denounced by the chambers of commerce.

Another questionable transaction is the shipping in of America flour under Japanese trade-marks, and in packages made in Japan. The flour is brought across the Pacific to Yokohama; it is there repacked and shipped to the north and sold as Japanese. The trade-marks are the same as those to be adopted by a new flouring mill which the Japanese are constructing on the railroad north of Mukden; our flour is thus being used to build up a trade for that mill. The Manchus and Chinese are noted for their faith in trade-marks. If they find an article all right they will stick to it, and the trade-mark does much to sell the goods. For this reason there are old store signs in China which bring a hundred and sometimes a thousand dollars apiece.

American Flour in Manchuria.

American flour is popular here, but it will be long before a great market can be created. There are about 16,000,000 people in Manchuria, but the majority of men are too poor to eat wheat or rice. They live upon sorghum seed and other varieties of millet, and wheat is not one of the regular grains sold in the market. Prof. E. C. Parker, one of our agricultural experts, who has just been traveling over Northern Manchuria, tells me that the farmers raise wheat here and there, but only enough for their own consumption. If they have a surplus they will load a half-ton upon a Chinese cart and carry it to the mill. It usually takes them several days to get to the nearest one, and the wheat barely pays the freight.

At present some wheat is raised about Harbin, but the business of the mills there is falling off, and it cannot go on profitably with their present capitalization. Prof. Parker says that the flour business of Harbin is in a bad way. It had a mushroom growth through the war, when the mills were running day and night to supply the Russian army, and got big prices for all they could grind. They were backed by the government and were operated at enormous cost. There were twelve of them, all equipped with the finest of modern machinery, much of which came from America. They then ground something like 16,000 barrels per day and had no trouble in disposing of their product. As a result the stock went sky-high and the Siberian Jews who owned the mills sold out at a big profit. Since then, the demand for flour has declined, seven of the mills have stopped working, and the five now in operation are producing altogether less than 1000 barrels per day. The mills, which are heavily mortgaged, have now gone into the hands of the Russo-Chinese Bank, which is not able to manage them at a profit under the present conditions. A thorough reorganization will have to be made before they can compete with our flour.

Manchurian Wheat Lands.

In the meantime the Japanese will soon have a new mill at Tiehling, and they will build other mills along their railroad. The grain possibilities are enormous; and, as the country develops, Manchuria is bound to raise all the flour she can use, and a great deal for export to China. As it is now, the valley of the Liao River exports $10,000,000 worth of food products per year. The country drained by that river is about as big as the State of Missouri, and almost every acre can be cultivated. Along the railroad between Mukden and Dalny there are farms all the way. Today the principal crops are beans and millet, but the soil will raise wheat.

The Sungari River, the Mississippi of Northern Manchuria, drains a district twice as large as the Liao watershed, and the whole of it is adapted to wheat. Three varieties are already grown in a small way, and the production in the best districts is about thirty bushels per acre. The grain is sown in April and harvested in September and October. It is tied up in bundles and stacked near the villages. The grain is thrashed upon a thrashing floor with stone rollers, [illegible] by donkeys led by children. It is winn[owed] and then ground into flour upon rude [mills]. late considerable flour has been taken t[o] the new mills are built the area of prod[uc]tion idly increase. Twelve steam mills ha[ve] erected across the frontier in Siberia, [and] are springing up along the trans-Siber[ian]

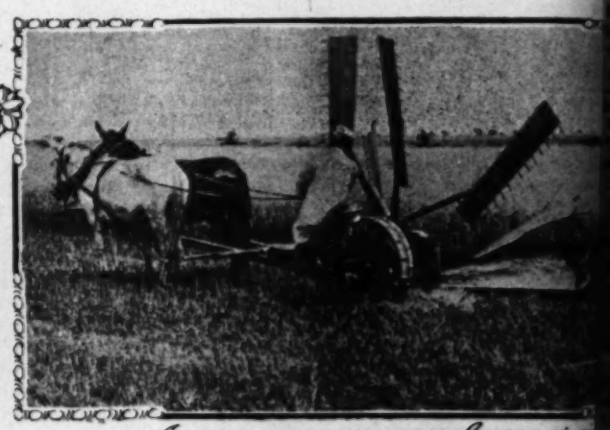
The Russians Flooding Siberia.

The rapid settlement of Siberia is on[e] features of the eastern situation. That [a] of millions of acres of wheat lands, [and] ally feed a great part of the world. T[he] the lands along the railroad are being [set]tled, and that there will soon be a populous [city] Manchuria.

The Chinese agent of our Equitable [Life] Company, who has just returned from [a] trans-Siberian system, says that the Rus[sians]



Sorghum field near Mukden



American reaper near Sungari r[iver]



On the South Manchurian railway



Entrance to American C[onsulate] at Mukden

is putting 10,000 emigrants a day into [Manchuria] says that he saw long trains coming [in] filled with immigrants. Some of the [trains] twenty cars, and each car had double [floors] main floor, so that three tiers of pas[sengers] ried.

The people are being exported by [the] old and young are crowded together, [the] grown-ups being packed in like [sardines] counted the trains and their passengers [and] estimate that the number now coming is [more] than 10,000 per day. From other authentic information, and a statement was [made] that as many as 500,000 souls were [moved] last year.

This migration is not a new one. [It is] close of the Japanese war. It amounted [to] 1905 and averaged that for several years. [In] 1906 it was 180,000, and in 1907, 600,000. [In] it was half as large as our immigration [from] world during that year.

This movement of the Russian people [is] industrial empire in Siberia. It means [the] of a wheat belt greater than that of [the] the creation of a Russian peril which [will] cast the yellow peril into the shade. [They] moving as villages, and not as individuals, [are] a wonderful cohesive force and their [loyalty] and the Czar." The present Empire [is] but with a strong man as his successor [there] be another struggle between the Japanese

ith this thickly-populated grain-producing, food-g Siberia as a background? The Japanese must ore territory before they can support larger han they now have. Their land is crowded with ,000,000. Russia already has as many people, ould put many Japans into Siberia and have spare. Verily, the end is not yet.

anese Manchuria.

onderful how the Japanese have crowded the out of Southern Manchuria. The only remains he Czar are the magnificent buildings at Dalny Arthur and the railroad upon which Russia ething like $300,000,000. Even these are be-ly changed. The line to Mukden has been acked and better stations erected. The build-Dalny have been improved and a new town is on the edge of the harbor. The names of the ave been changed and we now have such ave-Oyama and Nogi. The Russians' signs over the re disappeared, and Japanese signs have taken es. Indeed, about the only remains of the are a lot of broken-down droschkies and anti-rt carts; these have fallen into the hands of se and are now to be seen among the jinrik-very highway.

anese have established schools in Dalny and ur, and they have also schools in Mukden. chiefly for Japanese children, and, so far as I Japan is not attempting to push the western n into this country as into Korea. The Japa-have come here are much the same as those looding Korea. They come from the scum of se cities, and are a much rougher element oldiers of the Japanese army.

Colonization a Failure.

n I can learn, the attempted Japanese coloni-Manchuria has been a failure. Mr. Okabe, the Consul at Mukden, tells me his people are fast home and that they do not find Manchuria hem. Said he:

are now only about 30,000 Japanese in the mean outside of our military forces. The m are at Dalny and Port Arthur, although mall settlements in the towns along the rail-ve have about 3000 here in Mukden. Man-gs to the Chinese, and in its southern part ds are all owned and are under cultivation. e Chinese methods of farming are different and the climate is colder. The most of our e came here hoping to make their fortunes ing have gone back, and the remainder is de up of shopkeepers with small capital, who the lower classes of our country. These peo-hat the Chinese are good business men and hinese stores are supplying the demands of . As a result, they get but little of the na-The army and themselves are about their ers, and as a result their business is small."

s in Mukden.

Okabe says is undoubtedly true. The Japa-are near the camps and about the railway here are but few of them in the Manchu ese at Mukden are a mile or so from the e Chinese population. They have built their ese fashion, and they look cold and mean n with the substantial one-story brick the Chinese. The business conditions here ent from those of Korea, where the people and the Japanese are managing everything. chu city seems to be given up to buying Mukden is business from the word go, and ds of good Chinese stores. The streets with peddlers, and almost as much business the sidewalks as in the stores themselves. ian Chinese chases the dollar even more his Japanese brother. He trades on a , and beats him in nine cases out of ten.

e Chinese.

derable criticism of the Japanese meth-in Manchuria. The natives claim that the exploiting them, and that they are very turn. One instance of this was as to lighting of Mukden. The railway station from the city and the city itself has its plant erected by the capital of the Man-ese. The Japanese Railway Company has plant at the depot, and, according to its cannot extend its wires beyond its own r supply the current to the general public. the Japanese recently began to erect poles Mukden. It was pushing its wires right when the Chinese objected. After a great en the work was stopped, but the Japa-that the Chinese pay them something like hat they had done or for erecting less than poles. The Chinese had to submit.

military occupation of Mukden a large nese swarmed into the city and took pos-es they found vacant, and in some cases the Chinese tenants. Some agreed to pay the close of the occupation of the city re-and would not get out. Many forced the y them to move, and among others the had to pay $500 to get the occupants of to vacate in order that the building for the consulate. Some such properties by the Japanese, who refuse to pay either and, so far, the owners have been unable . Such abuses may be among the necessi-but it would seem that it is now time for overnment to correct them.

d Telegraphs.

ay that the Japanese are monopolizing business. During the war they con-lines in every direction. They con-nected all the important cities and villages, and when peace was declared they had inclosed Southern Manchuria in a network of wires which was controlled by the Japanese government. The Chinese claim that as the war is now over, all lines except those necessary for the railroads should be done away with. To this Japan has at last agreed, but it insists that China pay $25,000 for the lines, and at the same time a Japanese telegraph messenger shall be in each of the city offices in order to be able to telegraph in Japanese. This makes the Chinese pay for the lines, and at the same time practically keeps them in the hands of the Japanese.

Another story of Japanese encroachment is told in connection with the railroad proposed from the South Manchurian line to Kirin. The latter is a city of about 100,000, situated on the Sungari River about eighty miles from the Dalny-Harbin Railroad. A line of railway connecting the two would be valuable. There is already an enormous trade, but the goods go in carts and the freight rate is something like $18 a ton.

The Chinese proposed to build that road, and had their civil engineers go over the line, and by their report it would cost $4,000,000 to build. They were ready to begin work when the Japanese blocked the construction by means of their objection to the Fakuman road, saying they would release that objection if they were given a half-interest in the road to Kirin. The Japanese sent their engineers over the road, and from them got a report that it would cost $9,000,000 to build it. This was more than double the estimate of the Chinese engineers, and as it was a part of the agreement that most of the money was to be borrowed from Japan, if it had gone through the Japanese would have secured a loan of over $4,000,000 and would have had the most of the money above the cost of construction as per the Chinese estimate. The figures of the Chinese engineers had, however, been forwarded to Peking, and the officials there insisted on the estimates being cut down until they approximated $5,000,000. It has been decided to build the road on these estimates, and the Japanese will have a share in the control until the money is paid. In the meantime the Fakuman road will be built.

American Goods in Manchuria.

The time has come when the United States should push its trade in Manchuria. The people are just beginning to know foreign goods and buy them, and from now on there will be a great increase in the native consumption. All sorts of farming implements will be needed for the development of this great agricultural empire, and our plows should be in great demand. The Germans are already selling cheap imitations of American tools around Harbin. They get $25 for a plow which could be easily landed on the ground and sold at a profit at $10 or $12.

As the wheat lands are developed reapers will be needed, and for the large government farms thrashers and steam engines. A British firm recently sold four large Howard steam plows, shipping them north from Newchwang; the board of agriculture at Mukden has on its experimental farm American reapers, harrows, harvesters and plows.

A large part of the flour-milling machinery already in use is of American make, and the rolling stock of most of the railways is American. When the South Manchurian Railroad was reconstructed, the Japanese gave us one order which amounted to about 60,000 tons. It was for steel rails and bridging material. At the same time, over 2000 of our freight cars, 200 locomotives and something like 200 other cars were imported.

The new Pullmans, which are now being used on the southern end of the Trans-Siberian Railroad are by far the finest sleeping-cars of all Asia, and there will be a demand for similar material on the new roads which will soon be constructed. One of these will be the line to Kirin, and another, the rebuilding of the military road which now goes from Mukden to the Yalu River and connects with the Korean system at Antung.

The latter road will undoubtedly pay well, but it will necessitate a bridge across the Yalu, which will probably be made of American materials. The present road is a narrow gauge less than a yard wide, which carries little cars eight feet in length. There are no passenger accommodations whatever, and the freight rates prohibit any large traffic. When this new road has been constructed, the greater part of the travel over the Trans-Siberian to Japan will pass over it, and one will be able to go from Paris to Tokio by rail, with the exception of one night on the ferry from Fusan to Mogi.

American Cotton and Tobacco.

Today our chief exports to Manchuria, outside of railway materials, are cotton, kerosene and tobacco. The Manchurians use about $6,000,000 worth of cotton sheetings every year, and the greater part of these come from the United States. The Japanese, Germans and English are studying the market, but so far we have the lead.

As to tobacco, the American tobacco trust has branches at all the important points along the railroad, and it has just erected a big factory at Mukden, which will make cigarettes and cigars for the Manchurian market. The building covers, perhaps, a quarter of an acre. It is three stories in height, and it hums with American tobacco-making machinery. I understand that experiments in native and American tobaccoes will be attempted, and also that farms will be opened up where American seed will be used. Our experts claim that the soil here is as good as that of Virginia for tobacco raising.

[Copyright, 1909, by Frank G. Carpenter.]

Slander.

The tiny worm—a pinch of salt might choke—
Will eat the heart out of the sturdy oak;
The drop of water—falling day by day—
In course of time wears continents away;
And oft a good man's reputation dies,
Strangled in gossamer threads of thin, white lies.

HARRY F. BOWLING.

THE KAISER INTERVIEWED.

A British Reporter's Strategy and What Came from It.

[John Bull:] How should I approach the august presence of the potential Dictator of Europe? I asked myself the question, and paused for a reply. Folly whispered: "Disguise yourself as a German sausage." That is the wurst of a constitutional leaning toward the absud. "Practice the kow-tow and appear in the garb of a Chinese prince," was the next thought that crept into my mind. But habitual prudence and a proper sense of the fitness of things prevailed, I decided to adopt the semblance of an officer in the British Army. How could I more easily creep into the confidence of the German Emperor?

Making my way to Potsdam, I crawled into the awful presence of the Kaiser.

"Hoch!" he roared, lifting his mailed fist in greeting.

"I don't mind if I do," I replied; "sparkling, for choice. There's a lot of dust in the air between Germany and England. It has given me a proper thirst for hock."

"You mistag me," said His Majesty, hastily; "I did nod say 'hog.' I said 'hoch!'"

"I beg yours," I returned, with due humility; "Können Sie Deutsch sprechen?"

"Ja!" responded the Kaiser.

"Boo!" I replied, bowing. Whereupon the Emperor was gracious enough to extend his hand, which I grasped warmly, and forthwith proceeded to ask a few questions of public interest.

"I have called to interview you on behalf of the only section of the British people worth considering—the readers of John Bull. I have no connection with the Daily Telegraph. You may speak to me without reserve."

"I speag to everybody midout reserve," said the Kaiser emphatically. "I dread nought."

"That reminds me," I proceeded. "What's all this fuss about your naval programme? Why have you decided to build a big fleet?"

"Vhat I mean ish dis," began the Kaiser, brushing the end of his off-side mustache out of his eye; "you Breetish beoble fancy ve are building againsd you. Ve are nod! Ve are simpbly brebaring for der European armageddon, vheech must gome. Europe ish arming for der gr-r-reat convlict vheech vill convulse der vorld, und decide vheech bower shall hold der subremacy during der resd of der twentieth century. Shermany, hemmed in by France on der one hand und by Russia on der udder, runs der risk off being badly squeezed in der—vhat you call?—der shemozzle. Ja! Vhat? Darefore, she vill build Dreadnoughts as an additional bregaution."

"So you have no definite designs against England?"

"Zerdainly nod!" was the emphatic reply. "Off gourse, ve mighd find it expedient to invade you ad some future dade; bud you can rely ubon our doing id ass gendly und gonsiderately ass bossible. Der time ish goming vhen all der gondinental bowers vill find demselfs in der melding bot off var! Den, self-breservation mighd gombel Shermany to seize der Breetish Isles. Ja!"

"But the same consideration might compel the British Isles to resist," I hazarded.

"Dat vas so," admitted the Kaiser; "und if she resist sugcessfully, Bridannia vill find herself once more in der bosition off virst vorld bower, as at der glose off der Nabopeonic vars. If she fail, it vill be a gase off 'Goot-by, leedle gurl, goot-by!'"

"We are sure to resist successfully," I declared, warmly.

"Dond be too gonfident," admonished the Kaiser. "Dare a sbirit abroad in your goundry vhich fills me mit joy vhen I dink off mine faderland. Ja! Der voice of der 'leetle Englander' ish heard in your land. Your 'two-bower standard' ish being tinkered mit in a manner very encouraging to mine beople."

"We have ample resources," I declared.

"You may haf—now," responded the Kaiser; "bud you haf gommenced to tags gapital—you haf begun to drain der chief source off your national greadness."

At that moment the German Chancellor hurried into the apartment, and rushing across to the Kaiser, deftly gagged him. Then, turning to me, he made a significant movement with his head and said in a menacing tone: "Voetsack!"

"One moment," I said. "When are you likely to invade us?"

"His Majesty will send you a telegram," replied the Chancellor.

A Boomerang.

"Were you ever in prison?" demanded the prosecuting attorney insinuatingly.

"Yes, sir," admitted the gray-headed witness for the defense.

"Aha! I thought so. And what for, may I ask?"

"Assault and battery with intent to kill."

"And how long were you in prison?"

"Until I escaped, sir."

The prosecutor turned triumphantly to the gentlemen of the jury.

"So, gentlemen," he said, "we have here, as the chief witness for the defense, an ex-convict and fugitive from justice by his own confession!"

He turned again to the witness. "When and where were you in prison, sir?" he sneered.

The old man straightened up and spoke in a strong, clear voice:

"I was captured, sir, at the battle of Fort Harrison on the 29th of September, 1864, and sent to Libby Prison, Richmond. I effected my escape while being transferred to Salisbury, N. C. As to——"

But that was already more than the prosecutor wanted to know.—[Everybody's Magazine.

Slavery of the Children.

GIRLS AND BOYS IMPORTED AND HELD IN BONDAGE.

BUREAU OF IMMIGRATION TRYING TO PUT A STOP TO THE BUSINESS—MOST OF THE BOY SLAVES ARE BOOTBLACKS—GIRL SLAVES WHO LABOR IN THE COTTON MILLS OF NEW ENGLAND.

By a Special Contributor.

THE United States Bureau of Immigration has started in to fight the traffic in children of both sexes, who are imported by thousands into the United States to work under conditions of practical enslavement. Large numbers of them labor in the mills of New England. Others, especially in the State of Illinois, are kept in bondage by peddlers who starve and maltreat them. But the places where they are most commonly to be seen are the bootblack shops in our cities, in which the boys employed are Greeks, from the province of Messinia.

This province of Greece might be called the Bootblack District, most of the boys born there being brought up to the bootblacking trade. A tourist conversing with youths of the craft, who are called "loustroi," in any of the cities of Greece, or in any Turkish city where the population is largely Greek, will find that all of them come from Messinia. It is only within the last few years, however, that the "bosses" who deal in their labor have imported them into the United States.

About ten years ago, certain enterprising Greeks, with a little capital to invest, took a notion to look over the bootblacking field in this country. They saw that it was great and profitable, and that it was occupied almost exclusively by Italians, who maintained booths or chair stands outside of saloons and in other such public places. Possessing a superior shrewdness, together with a highly expert knowledge of the fundamental principles of the "shine" business, the Greeks decided that they would drive the sons of sunny Italy out, and control for themselves this lucrative form of enterprise.

Which they promptly proceeded to do. And, to begin with, they undertook to elevate the business by setting up expensively furnished shops exclusively for bootblacking purposes, choosing locations where rents were high. Customers found it more comfortable and agreeable to have their shoes shined in such places than on the sidewalks, especially in the winter time, and before long, the system being steadily expanded and extended from city to city, the Italians found themselves unable to maintain themselves in competition. Today the latter have been practically displaced by the Greeks, who—that is to say, the slave boys—polish the boots of nearly all town-dwelling Americans.

The success of the Greeks was a foregone conclusion from the outset. Not only had they superior knowledge of the business, but they were able to employ the requisite labor on such terms as to render competition out of the question. The boys who toil in the bootblack "parlors" receive only a nominal wage, and their condition is practically one of slavery. They are half-starved, and are worked almost to death.

Invariably they are lodged and boarded by the "boss," the quarters they occupy being usually filthy and unsanitary. So absolute is the restriction of their liberty that many of these youngsters who have been in the United States three or four years possess no knowledge whatever of the city in which they reside, save as regards the shop in which they labor, their living quarters, and the streets they traverse in going and coming from their work. They have no chance whatever to learn to speak English or to become Americanized. The bosses teach them that if they talk they are liable to be sent back to their native country—that the government is seeking to deport them, but that if they refuse to talk, nobody can interfere with them in any way.

The boys' wages, usually from $120 to $175 a year, are not received by them, but by the parents, or other relatives, in their native country, who have sold their services. Incidentally, they are bound by agreement to turn over to the "boss" all money they get in the way of tips, which goes toward the payment of their board and lodging. Some bosses post notices in their shops at Christmas time and at New Year's, stating that all receipts will go to the boys as a holiday bonus. On this account, customers tip the boys with exceptional liberality, little realizing that every penny of the money will find its way into the yawning pockets of the slave driver.

Now, in order to understand why, even under such conditions, the boys are anxious above all things not to be sent back to their own country, it is necessary that one should comprehend something of the circumstances of life among the peasantry in the Greek province from which they come.

In that country the peasants are living all the time close to the hunger line, and the question whether an expected baby will turn out to be a boy or a girl is one of no little anxiety. A boy is an asset, and his coming into the world is a proper occasion for much merry-making. As soon as he reaches 10 years of age, he is hired out to a roving bootblack boss, or to a peddler. The youngsters farmed out in this fashion are frightfully overworked, and, as a rule, most brutally treated. America, as those of them who are fetched across the water find it, is vastly better than Greece or Turkey.

Nine out of ten of these little slaves are brought hither in violation of the alien contract-labor laws. Formerly large numbers of them were turned back by the immigration authorities. But the "bosses" are shrewd, and have learned how to evade the regulations. Furthermore, they employ clever attorneys to advise them in such matters. The boys, before they leave their native land, are carefully instructed by letter as to what they must say in response to questions on arrival, in order that they may not be sent back—the thing of which, naturally, they have the greatest dread.

The "bosses" obtain fresh supplies of boys sometimes by communicating with relatives of the youngsters already in their employ. Of course they make the necessary arrangements by writing to relatives of their own in Greece, furnishing money and instructions for the shipment of the little fellows. Another method they adopt is to advertise in the newspapers of the Greek provinces, offering "light work" and exceptional wages.

Once in a while the "boss" himself makes a trip to his native province, where during a short stay he goes through certain inexpensive formalities by which he becomes "godfather" to a large number of children in many families. Thus he acquires a footing of pseudo-relationship, which enables him later on to have the first bid in securing the services of the boys. It is a very ingenious scheme, and has the additional advantage of giving him a sort of guardianship right over the youngsters after their arrival in this country—a right which they recognize, at all events, and which augments the surety of his grip upon them.

Meanwhile, the business of importing Greek children of both sexes and of tender age for e... mills of New England has assumed ... proportions. These girls and boys ... brought into the country with the help... vits in regard to relationship—they are ... to be the sons, daughters, brothers, sis... nieces of the men who bring them over ... their labor—are greatly in demand in t... where they are able to earn almost as ... because their hands are small and th... quick and dexterous in connecting ... the weaving-rooms. This is a task that ... performed by grown persons.

Anybody who stands in front of the ... Lowell (Mass.) at 6 o'clock on a week-d... who takes the opportunity thus afforded ... the employés of the cotton mills as they ... help noticing a great many girls and ... viously under 12 years of age. Most ... young children are Greeks and Macedo...



Greek boys newly arrived at Ellis Island.



The bootblack and his charge.



A typical Greek bootblack parlor.



Daniel J. Keefe, super... of the Immigration ...



The "Bootblack" and his charges



niel J. Keefe, superint
the Immigration Bur

f such frauds has been collected, and action will
n upon it before long, when the authorities are
ready. Prosecutions will be brought against
er of "bosses" and other persons engaged in the
ffic; and, as a means of interfering with their
st, a better system of inspection will be adopted,
rtant feature of which should be a thorough
mination of the children, on their arrival, by
tion agents acquainted with their language.
a curious fact, worth mentioning incidentally,
t as a single district in Greece produces all the
ks, so in like manner another district, that of
, in the Peloponesus, supplies all the beggars.
province begging is considered as legitimate a
n is organ grinding in Italy, and most of the
are brought up to it. Practically all of the
in Greece, as well as in the Greek cities of Tur-
from Gravara. To excite sympathy, they sim-
ery imaginable physical ailment, and it is un-
that little boys and girls born in the district
ently maimed or blinded for the purpose of
them for successful mendicancy. Unquestion-
business is a profitable one, and its proceeds
nable those who follow it to return eventually
, buy land, and devote the remainder of
to elegant leisure and the breeding of more
The only obstacle to their wholesale invasion
country is the Atlantic Ocean.

RENE BACHE.

QUEER JOBS FOR TAILORS.

MATCH WIFE'S HAIR—HAND-PAINTED RIDING TROUSERS.

] Some of my customers have extraordi-
ns regarding clothing, and now and again I
upon to make a suit from material which is
d within a tailor's shop, said a fashionable
the West End to the writer the other day.
week an elderly gentleman required me to
t out of a blanket which he had had dyed a
.

ount K. C. always wears a brown suit, and
last three years he has to my knowledge
ed a suit of any other color. He dons trous-
of a brown hue because that is the color
's hair. Whenever he requires a new suit,
sends me a small tuft of hair from his
, with a request for a pattern as near to the
possible.

der wears great and under coats with mov-
. The sleeves are fastened to the shoulders
arrangement of his own invention, and
garments is not interfered with in any
gentleman's trousers are somewhat unique,
the fact that no buttons appear on them. The
fastened with a particular kind of clasp re-
ound on gloves, while safety pins attach
the inside lining of the waistcoats, making
unnecessary.

ur best-known actors always wears coats that
. His dinner jackets are bound with gay-
n and the waistcoats he wears with them
inted with forget-me-nots. The painting is
first-rate artist, who charges me seven guin-
waistcoat I place in his hands to decorate
my customer. The waistcoats, I might say,
a fine white leather.

who always comes to me when he is in need
ing apparel designs his own suits. This
very eccentric with regard to his pocket
h constantly changing their size and shape.
he commissioned me to make for him a
The seat and inner leg parts of the knick-
s of leather and painted to imitate the
k—of which the suit was otherwise com-
I had completed the suit, the leather por-
so well painted that the judge himself at first
had disobeyed his order and had made the
rety of cloth.

ovra sportsman wears in the hunting field a
nufactured from the hair of his wife and
. I had to call in the services of a wig-
structing this garment.

ells me that an artist living in Paris has a
of human hair. The collar and cuffs of this
, are of black hair while the body and
of brown.

Emanuel Pope, K. C., a man of particularly
, was always measured for his clothes sit-
He found that when he was measured in
way, he looked ridiculous in his clothes
. On account of his enormous proportions,
permitted to address the court seated, and
should look all right in his clothes when in
he was always measured for them in the
.

customers wears a suit of clothes which in
s the coat of his dog—a tawny poodle.
overcoat is of the same color, and on the
pocket of this garment there is woven in
visible portrait of the dog. It appears that
saved its master's life by awakening him
of night when his house caught fire some
In memory of the deed my customer carries
portrait about with him and wears clothes
the color of the dog's coat.

Origin of the Side Saddle.

ry of the side saddle is shrouded in mystery,
ly is tolerably certain that side saddles were
wn in England in the days of the Saxon.
ted by Stow in 1720 that side saddles were
Anne of Bohemia, Queen of Richard II, who
in 1395; but on a seal of Joan Countess of
, dated 1211, that lady is represented as
the manner, showing they were in use 150
the birth of Anne.—[Bit and Spur.

An Irish Mount Sinai.

WITH THE JULY PILGRIMS ON THE HEIGHTS OF CROAGH PATRICK.

From Manchester Chronicle.

WHO wants to see the religious enthusiasm of mediæval days in all its unquestioning faith should witness the annual pilgrimage to Croagh Patrick, the Sinai of Ireland.

Here on the summit of one of Connemara's giant mountain tops, where the clouds stoop to touch the heather, a great concourse of people annually assemble on the last Sunday of July.

From cabin and mansion, from the dingiest of Dublin's dingy back streets as well as from the lawn-fronted and terraced homes where wealth abides and Society dames foregather, from north, sound, east, and west, are come a heterogeneous assemblage all equal in their devotion, all simple in the faith that carries them to the feast of prayer.

Even from the far western States of America from Africa, Australia, New Zealand, and almost every land into which Irish men and women have projected themselves and their faith, representatives are present to take part in the sacred festival.

It was on the summit of Croagh Patrick, a great hoary cone that raises its rugged head more than 2500 feet above Clew Bay, that St. Patrick received the angels who brought him blessing on his work and promised him its success. Here, footsore and fatigued, he rested during Lent, praying and fasting and holding intercourse with the heavens that seem ever to rest on the shoulders of that towering mountain.

Gazing up at the summit from where the town of Westport stands one can almost understand how easy it was for the saint to hold converse with the angels, for surely that mountaintop seems to pierce beyond the clouds. The Book of Armagh says that all the sins of the people, past, present, and future, passed before the eyes of the saint while he rested on his breezy couch—a fact by which the irreverent account for the saint's long stay on that bleak and distinctly uncomfortable perch. Such jests, however, cannot be passed above a whisper in the hallowed precincts of Croagh Patrick, from which, according to authorities, the saint sent the first message of Irish loyalty to Rome.

In the dim and distant long ago a little chapel stood where St. Patrick had rested, and to this sacred shrine more than a thousand years ago the Irish people made pilgrimages as they do today. History recordeth that on the night of March 7, 1113, during a terrible storm, thirty pilgrims perished on the summit—a very natural ending, it will be considered, to an expedition that depended too much upon St. Patrick and too little upon wise weather signs.

It is rather an unfortunate fact that the saint did not always sufficiently protect the interest of his faithful followers, for while O'Rourke Prince of Breffni was absent on a pilgrimage to Croagh Patrick in 1152 his wife eloped with Dermott M'Murrough, the King of Leinster. Moore, the poet, tells us how the Prince felt about it when:

I looked for the lamp which she told me
Should shine when her pilgrim returned;
But though darkness began to enfold me,
No lamp from the battlement burned.

History tells how the Prince when he discovered that the faithless Devorgilla had made off with the ferocious McMurrough, his sworn enemy, followed the pair, and after duly chastising the co-respondent, so to speak, brought back the woman. Finally McMurrough had to flee to England, but he went back again with the English invaders, and there and then began the connection of the Sassenach with the distressful country. Nobody has ever charged St. Patrick with being a Unionist, but there is no controverting the fact that he was directly responsible for the end of Home Rule in Ireland.

There is ample evidence of the very ancient character of this pilgrimage to Croagh Patrick. In the annals of the Vatican there is testimony of two priests who in 1485 "visited in devout pilgrimage the holy mountain on which St. Patrick fasted forty days and forty nights without earthly food," and there is also the record of Pope Eugene IV, who in 1432 granted "a relaxation of two years and two quarantines" of the purgatorial sufferings of pilgrims who would ascend the mountain on the last Sunday of July and make offerings toward the repair of the little chapel.

This was a chapel apparently built by St. Patrick himself, and in which he celebrated mass. For several centuries two neighboring bishops fought for its possession, as good Christians ought, until finally the Pope granted it to the Archbishop of Tuam. In the penal days, however, the edifice came to grief.

It was only about four years ago that the pilgrimage to Croagh Patrick was revived in a national sense. The lame and the halt, the blind and the deaf, the consumptive, the decrepit, and the deformed had always kept up the custom of praying on the summit for the saint's intercession, and dragging their sores and their afflictions over the place hallowed by his footsteps, and finally returning home full of the faith that is more powerful than youth or medicine. But it was with the coming of Dr. Healy to the Archbishopric of Tuam that the national pilgrimage was introduced. A new chapel was built on the summit, and a new call issued to the people; and now from all parts of the world the pilgrims flock to pay homage at the shrine of the saint.

Not all of the thousands who today climb the torn sides of the mountain know its history or its claims. But none may want for information, for where history and even tradition fail the wonderful Celtic imagination, full of mysticism and superstition, comes in with details that might make the saint blush if he had not himself come to believe in the tales so often repeated and so interestingly varied.

If you express the opinion that St. Patrick smoked cigars, there will be one ready to show you the very ledge of rock with which he flipped off the ashes; if you doubt the visit of the angels they will at once procure the ridge over which they dangled their legs while they gossiped; you can have the print of St. Patrick's foot for the asking, and have a chip off the stone pillow where he laid his head if you want it.

There is, of course, a lake with sacred trout, and the things those fish have done would make their fortune at an exhibition.

But everything is hallowed, every miraculous achievement is the outpouring of an abiding faith that has no limits in time nor distance nor mere conventionality. Amid the rugged, simple grandeur of Connemara there are no impossibilities and no laws of science. Thought is not harnessed to solid facts; imagination is no nag that ambles, but a wild, untamed steed that bears the rider away beyond the horizon of things that are.

One has need of an imagination at this annual pilgrimage, for the scene is not one merely of acts, and words, and materialistic elements. There is a solemn grandeur in it all, in the thousands toiling up the mountainside over wearying roads and pathways from the town of Westport, in the great shaggy form of the mountain cone—a giant among Connemara giants—in the hundred thousand people or more that crowd around the little chapel among the clouds, all tense and silent, full of the solemn emotion of the mountain-top mass over which the spirit of Ireland's patron saint presides.

Though about twenty masses are celebrated in the place on Pilgrimage Day, each service sees thousands kneeling around the chapel outside. These people have no eyes for the grandeur around them, no admiration for the great Atlantic waters stretching far below, with the island gems of Clew Bay set to catch all the glories of a morning sun. But they have the imagination which the casual tourist lacks, they have the traditions that gild everything in colors which paint and pigment cannot catch.

Excursion trains arrive from all parts during the night and morning of the pilgrimage. Many of the pilgrims, declining the comforts of a bed at Westport, make their way to the mountain top on Saturday evening, and there spend the night in prayer and devotion. Custom has prescribed certain forms of devotion for the pilgrims, and during the whole of the night, rosaries and pious ejaculations rise unceasingly to the stars. During the day, the same fervid devotions continue in the same faith that animated the pilgrims more than a thousand years ago.

The masses are celebrated from 9 in the morning until noon, and there are two sermons, one in English and one in Irish, which Gaelic Leaguers will tell you was the language of St. Patrick, and the only tongue he will accept as a full credential at heaven's gate.

When the pilgrimage is over, and the orisons cease, and the thousands go back to their homes, St. Patrick has a multitudinous number of requests to comply with, for be the pilgrim afflicted with broken limbs or broken heart, pimples or polypus, he wants to lay them at the feet of the saint and leave them there.

PATRICK JAMES.

Nocturne.

Dim fades the page of nature's scroll
And muffled is the time drum's roll.
The mountains stand in silent rows
Vast, gentle statues of repose.

The moon in priestly calm bedight
Mounts to the pulpit of the night,
And whispers of the evening breeze
Echo a sermon to the trees.

Each river in a filmy sheath
Hath cased its gleaming blade. With breath
So faint that still its bosom seems,
It croons the story of its dreams.

The ancient pilgrims of the sky
In ghostly legions wanders by
With flickering tapers in their hands
To light them unto mystic lands.

My heart like webs of gossamer wrought
Doth softly tremble to my thought,
And with fair spirits roaming free
Holds low, ecstatic colloquy.

Hushed is the strident speech of man,
Hushed is the war of tribe and clan;
From guarding pole to guarding pole
Stretches the kingdom of the soul.

—[R. T. Chandler, in Westminster Gazette.

Almost Remembered It.

Donald had returned from a visit to the country, and was full of reminiscences of persons and things that had interested him.

"I met a boy, Mamma," he said, "that had the queerest name I ever heard. He said his folks found it in the Old Testament. It was—it was—let me see—yes, it was Father William, or William Father; I've forgotten just now which. But it was one or the other."

"But, Donald," said his mother, "there is no such name as Father William or William Father in the Old Testament."

"Are you sure, Mamma?"

"I certainly am, dear. I have read it through several times. William is a comparatively modern name. It isn't anywhere in the Bible."

"Well, but oh, I remember now!" exclaimed Donald. "It was Bildad!"—[Detroit News Tribune.

York's Greatest Pageant.

BRILLIANT HISTORICAL PARADE AS SEEN BY LOS ANGELES WOMAN.

From a Special Correspondent.

YORK, July 26.—No one who once has felt the beauty of York Minster can pass through Yorkshire without longing to revisit its glorious cathedral.

Standing within the great southern portal, one looks up and up and still up into those soaring arches, until one feels as if lifted off one's feet—freed by some miraculous spiritual revelation from the burden of mortal flesh. Gradually, after this first bewildering, breathless sense of assumption, there comes a more definite consciousness of pure delight in the vast harmony of carven lines and the deep glow of transparent color. This, possibly, some poet might put into words, but neither poem nor picture—nothing except actual experience—can afford any adequate realization of the marvelous uplift York gives to even the most prosaic soul. It is like a solemn and joyous call to prayer and thanksgiving, for York cathedral, evolved though the centuries by the handiwork of reverent men, is a consummate manifestation of creative power.

We Americans cannot build a cathedral like this, because we never have learned how to combine work with worship. Nor could the people living in York today build such a minster, because they no longer have the same community of civic and religious feeling which animated their forbears.

And yet, just now, York is giving a splendid demonstration of its civic spirit. Probably this week's great pageant will be regarded as the most brilliant and impressive historical summary ever given in England. No other city in all Britain affords such inspiring and richly diversified material for pageantry; for old York—the Eboracum of the Romans—looked still backward into the thick mists of antiquarian tradition to find traces of its origin. All the subsequent stages of York's growth—British, Roman, Saxon, Danish, Norman, and English—have been recorded, graphically, in ancient chronicles, local traditions and authentic history. The chief difficulty in preparing this pageant has been the selection, out of enormous abundance, of the episodes best adapted for effective presentation.

Mr. Louis N. Parker, an experienced pageant master, faced the tremendous undertaking cheerfully, relying confidently upon the coöperation of the community, which was indispensable to the success of such a review. The people of Yorkshire ever have been noted for the quality of their brains, the strength of their bodies, and the tenacity of their determination, and the manner in which this stupendous civic pageant has been conceived, organized and produced gives proof of the vitality of the York of today.

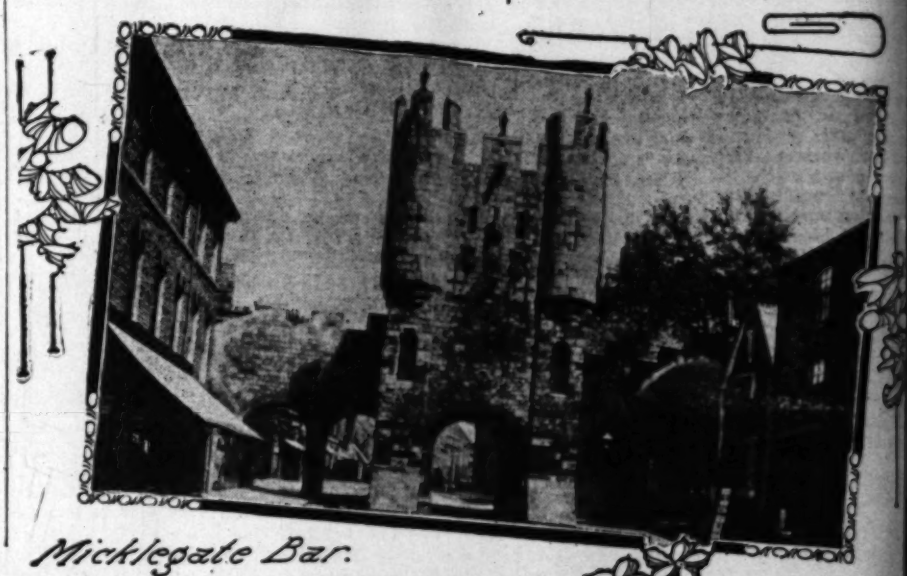
More than 2000 townspeople—men, women and children of every social rank, lineal descendants of the makers of York's history—are taking an active part in the production. Distinctions of class and differences of creed seem to have been forgotetn. The organist of York Minster has composed most of the music; the choirs of various churches and the local singing societies have united to form the chorus which carries the thread of narration connecting the dramatic episodes. Scarf dances and Morris dances, which add so much to the charm of the living pictures, are executed by York's young girls and children. Members of local Jewish families are assisting in the episode, which so grimly commemorates the shameful massacre of the hapless inhabitants of York's Jewry, at the time of the Red Terror of 1190. The small son of the rector of old St. Olave's Church impersonates James, the child Duke of York, whose investiture with the Order of the Garter makes a very pretty scene; and even the re assumes a role having condemned himself headed during the course of the pageant. T a local solicitor plays Queen Henrietta Ma a real success of the broken English. To weeks past, whether in shop or hotel, dea ble home, the pageant has been the topic ing interest in York, for this is actually a the people. Their active and cordial coöp abiding benefit to the entire community.

Every afternoon of late the somber stre picturesque old town have been brightened of the players in their tinsel and courtly ing their way to rehearsal. For several days day's formal opening, the public was permitte rehearsals, each individual paying a sixpe privilege. As I looked at the crowded tier during these rehearsals, and listened to the of the enthusiastic and responsive audience, what an inspiration it gave the performers. nothing dull or perfunctory about this York The dialogue is more lively than in the recen cessful London pageant

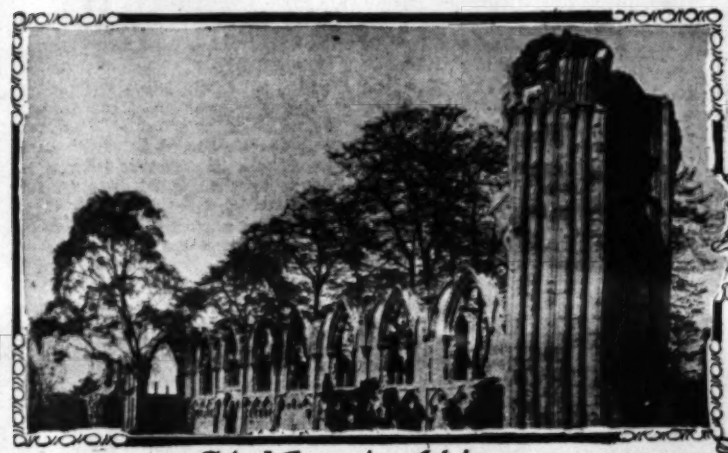
I found the audience attending rehearsals interesting as the actors; for it, too, was a all sorts and conditions of townsfolk. T tradesmen and their wives—typical English rough cheviots, mushroom hats and drug there were shop girls and their sweethearts; green caps, girls wearing the regulation strings of imitation pearls around their th fashionable young ladies in coat suits of che then hats trimmed in illusion and pink ros boys in broad white collars; pretty young masses of flowing hair and bright rosy ch mothers with babies on their breasts; Amer ists, their trim tailor-mades wrinkled from re ing, the ladies' hats enveloped in volumi Here and there during the rehearsals a vivi cloak or a fantastic piece of headgear showed of the players had joined friends in the au here, as everywhere just now, when an audien bles in England, the prevailing tints are green. (Wasn't it clever of the Suffragettes priate these popular tints for their militan One is struck by the contrast between the soft tints worn in the seats and the brilliant color on the grassy stage down below.

There were amusing incongruities of cost these dress rehearsals, the ancient and m mingling grotesquely in the attic of the mins prelates, bishops, dukes, earls, and crowds gentlemen, and populace, going through scenes. Often, the audience roared hilarious during some impressive episode, a velvet cl to conceal its wearer's everyday tweed trou kingly robe, donned so that the player might manipulate the train, was topped by a mod hat instead of a regal crown. There was pathos, too, as when the venerable dean of peared on the sward accompanying his bro her bath chair and seeking for a point of v which she could watch the moving scene.

The crumbling arcades and broken mullio



Micklegate Bar.



St. Mary's Abbey.



York Minster from the north.



The Shambles, York.



Pikeman and Musketeer.

A scrap of Ezra's coat.
Said Cynthia, "No living beast

save of the old Benedictine Abbey of St. Mary's as a picturesque background for the open space which the episodes are presented in quick succession noble trees and thickets of natural verdure places of concealment for exits and entrances—appropriate and beautiful setting could not have devised; and no stage effect deliberately planned equal that produced when the poor frightened nesting in the abbey walls, flutter out, wildly their wings, during the firing of musketry in the of the Siege of York. The peafowls—privileged nants of the Abbey grounds—while not affrighted doves, are plainly displeased when their accustomed quiet is broken. Occasionally the pageant master down, at the conclusion of an episode, from his the roof, whence, usually, he issues instructions the performers through a megaphone! and he players together on the terrace so that he may to them more familiarly. As he has a genial "jollying" his assistants, his talk often is re-with peals of laughter; and these ebullitions of especially seem to be resented by the haughty

of the most effective scenes of the entire pageant the death of Siward in full fighting trim, to accompaniment of the old Lyke-wake dirge, with its and melancholy refrain:

night—this ean night—
night and awle—
feet and candle light,
Christ receive thy sawle.

Dread that thou mayst pass, no broader a thread—
night and awle—
fiery fire thou comest at last,
Christ receive thy sawle.

thou gave meat and drink
night and awle—
shall never make thee shrink,
Christ receive thy sawle!"

popular scene is that in which Mother Shipton, assuming the disguises of the Duke of Suffolk, Lord and Lord D'Arcy, delivers her now familiar

Carriages without horses shall go,
And accidents fill the world with woe:
Around the world thoughts shall fly
In the twinkling of an eye."

crowning the final tableau and procession—in the myriad figures reappear, passing and repassing York's past and symbolizing her future even the most callous tourist must feel an interest in exploring the old town. Adjoining grounds, are the ruins of the ancient of St. Leonard—first established by King Athelstan. The multangular tower, against which folded camp chairs are now leaning, was be-the Romans who built the city walls during the the Emperor Severus, away back in 211. Dis-the notice which states that "children are for-play in the ruins" some of York's irrepress-boys are having a game of hide-and-seek the ponderous stone tombs recently removed York's Roman burying ground to make an impertinent modern railway station.

has preserved its medieval aspect, and after pageant, a walk around the city walls, built teenth century upon the Roman foundations, interesting. Each of the six massive gate-has its own special features of interest. still retains its barbican—whence the sturdy of York could pour hot lead or hurl great invaders—and its menacing portcullis. near Bootham Bar one gets the best view Castle of God, York Minster rising be-autiful deanery gardens. I am sending you Micklegate Bar, because it shows most dis-figures on top of the battlemented turrets over the great arch. Through one of these when I visited it today, where once hordes of fighting men, I saw passing a sleepy, Shetland ponies, driven by an dog. Probably nothing more exciting there for a century or more. In the nar-near the old market-place where so many have been enacted, dirty children were the empty wagons. On the pebble-stone vender of cheap and ugly crockery had In some of the open booths, women flowers—sprays of fragrant syringa, pale purple canterbury bells, sweet William There were less attractive stalls where exposed for sale, while a heavy wind with yellow dust. There were cages full and pretty pathetic little bunnies, and a melancholy half-dead hedgehog was proximity to dressed fowls, rolls of butter, mushrooms. The visitor to York who is brasses and curios, and whose purse's prevent him from frequenting the shops Parish American millionaires, may find something-or-other—old glass or silver a pewter mug or a brass candlestick offered for sale in the market-place. I fourpence a little leather-bound book, or Comus's Court"—being a choice collection of two hundred and thirty-one celebrated English and Scotch songs which set to music and sung, with universal ap-public theaters and gardens." Song 231 is The Grand Chorus—"Long Live King"—which calls devoutly upon God enemies and make them fall.

Confound their politicks,
Frustrate their knavish tricks—
God save the King!"

Too often, the bargain seeker lingers, hoping for finds, so long that he fails to go across the river to see the Castle and Clifford's Tower, where the infamous massacre of the Jews took place. He is pretty certain, during his peregrinations, to find himself in the shambles—York's quaintest and narrowest thoroughfare, where the overhanging upper stones of the ancient beamed houses are so near together that their occupants might join hands—almost—across the street. But wherever he may wander in York, and whatever his interests may be, he is sure to return again and again to the great cathedral which is the city's chief glory and one of England's noblest possessions.

CAROLINE FOSTER.

Not a Sinecure.

MISAPPREHENSION OF WORK OF SENATORS AND CONGRESSMEN.

By a Special Contributor.

IN this country there are many prevailing errors concerning the national government at Washington. It is a popular fallacy that the Senators and Representatives who comprise the membership of the Congress receive excessive remuneration for services which are neither irksome nor onerous. Pessimists and iconoclasts are prone to exclaim: "They get big pay for little work."

It is true that the Congress meets at noon, about the hour our workingmen are going to dinner after having done half of a day's work. It is also true that it is customary for the Senate and for the House to adjourn not later than 5 o'clock each afternoon. It is also true that out of the 398 Representatives and Delegates comprising the membership of the House Representatives, not more than about 100 on an average remain in their seats. Moreover, of the ninety-two Senators not more than fifteen or twenty are usually in their places while the body is in session. It is exceedingly rare to see any one of those statesmen in a hurry or perturbed about anything. They seem to be gentlemen of ample leisure.

Their salaries are $7500 per annum. They are in actual session not more than seven months in one year, and not more than three months the following year. Each Congress lasts for a term of two years. During those two years, the Congress is not in session more than twelve months; usually about ten months out of the twenty-four. Thus their salaries really amount to $15,000 per annum, each, for one year of actual sessions at the Capitol, in Washington. That seems like "big pay for little work."

But let us look behind the scenes of this great legislative drama. Do you know any lawyer who could successfully investigate and properly understand 20,000 cases of importance, in one year. If such a feat were possible, and if the lawyer were to charge the small fee of $100 for each case, he would receive an income of $2,000,000 for the year's work. That looks lots bigger than $15,000 per annum, doesn't it?

Well, during the two sessions of the last Congress, there were introduced in the Senate and the House of Representatives exactly 39,248 bills and joint resolutions. There were also introduced uncounted tens of thousands of petitions which required careful and honorable consideration. Each Senator and each Representative were expected to give proper consideration to every matter of interest introduced; because each one of those statesmen must be called upon to vote for or against every proposition. There were upward of 40,000 matters of individual importance thus brought to the attention of the last Congress, which would make fully 20,000 cases per annum. The Senators and Representatives who gave consideration to these matters received salaries of $7500 each per annum, or $15,000 for the two years of the Congress. No lawyer could have taken care of all of them, and no law firm would have handled them for less than $100 per case; so that the individual Senators and Representatives are doing for $15,000 what any law firm would charge not less than $2,000,000, for services rendered.

But when you realize that some of the bills considered carried appropriations of from $1000 to $150,000,000 each, you will see that an average fee of $100 per case would be exceedingly small. Any case involving $1,000,000 would bring to the lawyer a fee of not less than $50,000. The reader will concede that the Senators and Representatives are not overpaid, but really underpaid when compared with lawyers earning professional fees.

Now, how do they take care of those 40,000 cases? It would be physically impossible for each statesman to accomplish the work. As a matter of necessity, having confidence in each other and relying upon the average intelligence of each other, for all of them are men of education and ripe experience, they refer certain classes of cases to committees for careful consideration. The reports made by those committees are accepted by the Senate and by the House of Representatives as the best work obtainable. Each committee is, as it were, a prosperous firm of lawyers interested in each case brought before it.

For example, there were, in round numbers, 5000 bills proposing special pensions for old soldiers of the Civil War. Each one of those cases is of interest; and of patriotic interest, too. There were many thousands of those volunteer soldiers who were mere boys when the great war closed in 1865; boys who had been good soldiers for two or three or four years. But, when the last battle had been fought, they wanted to get home. Regiments were required to make camp at certain points, and wait there indefinitely, for a week, or a month, or two months, until the proper officers could come along and muster them out, and give them honorable discharges. The young fellows grew restless. Thousands upon thousands of them disappeared from those camps, and went home. They had good records; some of them marvelous records for obedience, discipline and great heroism. But, they were boys of 20 years or less, and they lacked mature judgment. They went home, and when the final muster rolls were made out they were marked "Deserted" on such a date.

They never thought of pensions. They were young, strong, ambitious and proud. But as they are growing old and feeble they need the aid of the government which was saved by their valor, and they apply for pensions. They are barred at the Pension Office on account of the record. They go to the Congress for relief. They prove their cases, not merely for the sake of the pensions which they need, but they do not want that record to stand, on account of their children and grandchildren. The Committee on Pensions, consisting of thirteen Senators and fifteen Representatives, examines each case. There is voluminous evidence furnished, all of which is carefully examined in a lawyer-like manner. Once in a while there is found to be a fraudulent claim; and it is rejected. Usually the claims are correct. But, because of the possibilities of fraud, each case must be examined with lawyer-like care. Upon the reports made by their committees, the Senate and House ultimately take action.

That committee is only an example. There are fifty standing committees of the Senate and a like number for the House of Representatives; and each committee has all of its time fully occupied during the sessions of the Congress.

Those standing committees meet daily during the sessions of the Congress; some of them at 9 and some of them at 10 o'clock in the morning. They are busily engaged until noon, when they must go to their places in the Senate and in the House of Representatives, at the opening of the daily sessions. Thus, you see, that although they meet at noon, that is not the beginning of the day's work of the Congress, although it seems to be, to the average observer.

If the Senate and House of Representatives had nothing to do but hold their open sessions, they would indeed have good pay for very little work. But the majority of them return to their committee-rooms and are engaged there at work, while the Senate and the House are in open session. This also needs explanation.

If it happens that the Committee on Pensions has the right of way, the members of that committee remain on the floor of the Senate or of the House, and there are present also all of those statesmen who are interested in the pending bills; but the others go back to work in their committee-rooms, and they are called by electric bells, when their presence is needed to vote on pending measures.

Substantially each Senator and Representative remain up late at night looking into pending bills and attending to the letters which come to them by the scores each day from their constituents. Moreover, when the Congress adjourns, each one of them takes home with him numerous bills which the committees require to be investigated during the recesses of the Congress, and they are looking into those proposed measures while they are away from Washington, and when the people do not imagine that they are attending to public business.

It can thus be seen, from a very brief outline of the work of the Senators and Representatives, that they do not have such great pay for little work. They earn every dollar that they receive in salaries for their services. In order to attend to their duties and be present at the meetings of their committees, it is impossible for them to begin their open sessions earlier than noon.

SMITH D. FRY.

Web of Madagascar Spider.

"It is interesting to know the practical uses to which the webs of a large Madagascar spider might be applied to replace silk for woven fabrics," said Fisher S. Williams of London, who is interested in the manufacture of silk.

"I know from visits to the interior of Madagascar that the webs spun many feet across the walks or shady avenues of gardens are sufficiently strong to hang thereon a light bamboo walking cane. At the Paris Exposition of 1900, a whole piece of fabric eighteen yards long and eighteen inches wide was exhibited which was woven out of this web, for which it was necessary to provide 100,000 yards of spun thread of twenty-four strands.

"For its manufacture, 25,000 spiders had to be brought into requisition, and these were procured by offering the natives so much a hundred; but not knowing or ignoring the purposes for which the insects were required and having a get-rich-quick desire, they brought them in by basketfuls, mostly dead. It was found necessary for the winding-off machines to go to the spiders instead of calling in the spiders to the filatories. However, the piece of cloth was completed and was of a shimmering golden yellow color.

"The idea of obtaining silk from the spider is an old one, as distinguished men in France discoursed on the subject as long ago as 1710, but the first study of this Madagascar spider came up some ten years ago, and the spinning of its web was then undertaken. It is only the female that spins. The first difficulty in obtaining the thread direct from the insect consisted in contriving how to secure the living spider so as to wind it off by some mechanical process from the insect. This was originally performed by confining spiders in empty match boxes, with the abdomen protruding. The extraction of the web does not apparently inconvenience the insect, although care has to be taken not to injure them."—[Washington Herald.

They Might Have Clashed.

See that Col. Roosevelt is now in the region made famous by Rider Haggard as the home of "She Who Must Be Obeyed." It's a mercy she is no longer there.—[New York Herald.

Buenos Ayres to Salta.

AN INTERESTING MIDSUMMER TRIP IN SOUTH AMERICA.

A DESCRIPTION OF A THOUSAND-MILE RAILROAD JOURNEY OVER THE PROJECTED PAN-AMERICAN RAILROAD ROUTE, STARTING FROM THE SOUTHERN TERMINUS, RELATED BY THE FIRST NORTH AMERICAN WOMAN THAT TOOK THE TRIP.

By a Special Contributor.

THE Argentine summer had reached its solstice. In Buenos Ayres the heat of the long days was almost unbearable; and the short, breathless nights brought no amelioration of our discomfort.

One night, after a particularly trying day, the head of the house, who inscribes E. E. after his cognomen, arrived home from the office, and announced that he had been assigned to a station in Salta, capital of the province of that name, in Northern Argentina.

The name brought no recognition with it. It was, indeed, terra incognita to us; but, as we were told that Salta was located in the mountains, 1000 miles from Buenos Ayres, its distance, latitudinal and altitudinal, from our present point of heated misery, sounded cool and alluring, and, therefore, good to us. The unusual



Cathedral in Salta



Native of Argentine



Scene in Salta.

heat had so transformed beautiful Buenos Ayres that we rejoiced to turn our backs on what threatened to be the summer of our discontent, and seek greener fields and fresher pastures elsewhere.

The dismantling of our humble abode was soon accomplished. Our household goods were speedily installed with a branch of the perennially hospitable storage family. Our trunks were packed and labeled in our best Castellano.

With Christmas and Salta forty-eight hours away, the evening of the eventful day of our flitting found us at the Retiro station, awaiting the train which was to take us the first stage of our journey. Several of the faithful of the American colony were also there to bid us godspeed in our new undertaking. We left these friends, the tried and true, with real regret, when, presently, our train with its high-shouldered English locomotive pushed its way into the station. As we waved our farewells, we realized that we were embarked on a new phase in our Argentine experience and quien sabe how it would turn out.

The railroads in Argentina are owned and controlled almost exclusively by English syndicates. The employés on the trains and at the stations are usually Argentines; but the positions in the main offices of the important railways, where large forces of men are employed, are favorite berths with Englishmen, who are very much in evidence in most of the South American cities.

We found our stateroom large and commodious, compared with the usual sleeping-car accommodations. It was one of several opening from a narrow corridor which runs along one side of the car. The room was arranged for four people. The berths close the same as in our Pullmans, but run crosswise of the car, thus giving greater length than the ordinary berth. This last-named quality was particularly appreciated by the partner of my joy and sorrows, for he is so constructed anatomically, and what he lacks in breadth is made up to such an extent in height that it almost seems he is best described by the mathematical definition of a line, "that which has length only." Under such conditions, with everything else correspondingly comfortable, it is not surprising that we passed a most peaceful night.

Morning found us out in the open country speeding over the pampas. At intervals we passed magnificent estancias or ranches. These are usually owned by Englishmen or Germans. They measure their lands in leagues. The imposing mansions of the owners are surrounded by numerous smaller dwellings and outbuildings. The life here is not unlike that enjoyed on the plantations in our Southern States in former days. The employés, of which there is a small army, all live on the place. As they are remote from town, each estancia has to be complete within itself, furnishing its own supplies and necessities. It is a land almost literally flowing in milk and honey. Vast cultivated fields blend into larger stretches of fertile green, wherein are herded great droves of sheep and cattle. It is a scene of almost unparalleled peace and prosperity.

Between ranches were intervals of unoccupied land where our gleaming rails cut a swath through a sea of waving pampas grass, with its crest of graceful, creamy plumage.

We are loyal North Americans, and we hated to admit that any country could equal our beloved States, but, in the bosom of our family, we could not help expressing our thoughts of what a revelation these rich acres would be to our eastern farmers, who toil early and late, and at last reap a harvest in which rocks and thistles preponderate. This southern land compares more than favorably with the prairies of our Middle West, rich as they are. The greatest part of the Argentine soil is virgin and so fertile that all it needs is the hand of the tiller to yield abundant returns. The mild climate, sub-tropical, makes it possible to harvest several crops each year.

In perfection of climate, productiveness of soil, in natural, agricultural and mineral wealth, Argentina yields the palm to none. Except in the most northern part, Argentina is favored by generous rains, so there is no necessity for expensive irrigation, which retards expansion in our own Southwest.

Meanwhile we had left the pampas. The scene rapidly shifted. We were now approaching the foothills of the Andes. We got our first good view of them while we were at breakfast. The dining-car was some few cars ahead of ours, and was reached after various acrobatic feats. As the cars were not vestibuled, we jumped from one to the next, over a chasm traversed by an annexing chain which lengthened and shortened alarmingly under one's feet. After each safe landing, I felt like echoing the fervent "Gracias a Dios," which an asthmatic Argentine woman of generous proportions ejaculated, wheezingly, behind me after each leap.

Soon after breakfast, we reached Cordoba. This city, a popular summer resort for the aristocracy of the country, is picturesquely situated in the lower Cordilleras, but from a station viewpoint, it is of the desert, deserty. There are many imposing buildings, good pavements, and all that, everything in cream or sand-colored cement. There is sand everywhere. Great banks and mounds of it blaze the trail as you approach the city, and excavation and quarries reveal the same eye-tiring, heat-holding element as you leave.

At Cordoba, we changed to another sleeper on the Central Argentine Railroad. We found this train very similar to the one we had left. The dining-car was equally well equipped and the food was delicious. The road passed over a rather rough bed as we were now climbing a steep grade. Huge boulders and low-growing brush confronted us from the windows. No rich estancias nor even shacks were to be seen. It was peaceful and quiet, yes, but with a growing desolation. The shadow of the hills was projecting itself, and a silence grew upon us as we sped on and on.

We must have covered much ground in the night, for early morning found us at Tucuman. This odd little city is perched high up on a ledge, with a bewildering background of mountains, rising tier on tier. The wonder is that the little toy town has not been shaken from its eyrie long ago, for earthquakes are frequent. Although the city has suffered severely from these visitations, we were assured by some English residents that life in Tucuman is delightful. I can understand the bliss of awaking every morning to the magnificent panorama Nature spreads so lavishly here. If, at times, the spectacle should become a moving picture, que importa, one at least escapes monotony.

A young English lady related the following experience. She was at an evening party in Tucuman. She was talking with a man, a fellow-guest, who was seated on the ledge of a balcony, when suddenly he disappeared. A playful temblor, en passant, had shaken him from his seat. At her scream, the other guests rushed to the windows to see what had happened. When the young man reappeared over the balcony, in his impromptu Romeo act, and none the worse for his spill, he was hailed with delight. The episode but added to the evening's entertainment. But, alas! the earthquakes do not all turn out harmless jokes as this one did. Half of Mendoza, a beautiful city not far from Cordoba and Tucuman, was swallowed up in one of these convulsions of nature a few years ago. If a spice of danger and general uncertainty add zest to life. South America with its earthquakes, revolutions, shifting river channels, and changeable money values, is well supplied with that commodity. "A short life and a merry one," I was told, was their watchword, and they apparently live up to it.

At Tucuman, we changed to the Ar... We took a day coach, as we were due t... tination before nightfall.

For some distance outside of Tucum... bushes surrounded us. Then we were ... alkali desert and our troubles began ... heat was most oppressive and sand and ... where. Windows, doors and ventil... closed, plainly stating "No thoroughf... tered not at all; the sand and dust ... did force an entrance. Like "the ru... ivy green," they, too, came "creeping ... where." There were several passenger... misery; the coach, the only first-class ... was diverting to note the effect the h... discomfort had on our fellow-travelers... tines, the initiated, carry much of the... gage) by hand. The rates for excess ... orbitant. It is comparatively a small ... ter half a dozen holgazanes at the ... porters, when it is necessary to transf... well paid for ten or twenty centavos. ... ing in expense, these descendants of ... seem to enjoy the éclat and bustle ... removal of their chattels, and the air ... bas" and other Castilian exclamations.

The day was not without its touch ...



Old Courthouse Sa...

ancient dowager was chaperoning two ... She had also more than the usual quota ... parcels surrounding her. She was fat; ... marcel waves. She was warm; she ... busy. She was perturbed; some young ... seemed disposed to interest themselves ... young charges. One of the girls attempted ... shade; it proved obstinate. There was ... among the young Argentines as to who ... "first aid" to the young lady. The chaperon ... question. She waved them all back with ... ture, and accompanied it with a look which ... been icy if it had not, unfortunately, ... in a bead of perspiration and melted. ... the girl, and all was quiet for a time. ... climbed up and up, and so, apparently, did ...

At last, for no visible reason, we stopped. ... Perhaps it was to give the breathless ... At any rate, it furnished the two girls ... they seemed to think too good to lose. At ... preconcerted signal, they simultaneously ... to the platform. The dowager gasped, ... cry out. Obviously, never in the annals ... had such effrontery been perpetrated. Through ... door we could see the recreant ones ... with the young men, who were radiant ... expected good fortune, and were evidently ... most of their opportunity. The dowager, ... her parcels, and hampered by dignity, ... the door to bring back the defaulters. She ... and fussing, growing redder every moment. ... wondered when the volcano would burst. ... train started, and the girls were obliged ... return to their irate protector. That woman ... lost no time in emptying the vials of her ... pretty heads. At first they were discreet ... east appealing glances at their youthful ... the wily chaperone soon put a stop to that. ... them change their seats, so their faces ... picture of the disgraced one in the ... the wall." The loving glances sent ...

...tercepted by the stony glare of the duenna, ...ded after a time.

...rting flirtation thus summarily terminated, ...othing but the heat to occupy us. We con... ...ish. Lunch and afternoon tea were the only ...ervals in that long, long ride. At length, ...ce and good nature were reaching the fraz... ...hes personalities, more or less acrid, sprang ...e more readily than platitudes, when hag... ...ared into others equally worn and hollow, ...e was tired and bored beyond description, ...t a fork in the roads, our train took a sharp ...westward. Presto, all was changed! As ...ting of an eye, we had left all dust, dirt ...ort behind. Into the heart of the moun... ...now reared their lofty peaks, we went, ...which, in my school days, seemed as remote ...were all about us. At times, it seemed we ...e farther; that the base of these mighty ...pletely blocked our pathway, but again and ...approached, at the crucial moment the track ...we would creep along a narrow ledge or ...path, which finally widened and opened out ...plateau, which seemed

...ir as a garden of the Lord,
...e eyes of the famished rebel horde."
...ches of gracious green, resplendent with ...ers and bright fruit trees, met our de... ...Trees, a mass of solid color, like huge ...ded the landscape.

...lf, itself of 4000 feet elevation, is surrounded ...ntains guarding it like sentinels. Away to ...an old patriarch of a mountain holds his ...proudly aloft. The whiteness of perpetual ...his brow. This peak is forty leagues from ...clear is the atmosphere in this delectable ...ems to be only the distance of a morning's

...ached the last curve, the dying sun glinted ..., giving it a crown of rainbow colors, ...picture never to be forgotten.
...ded Salta, the city of our destination.

BELLE R. SERGEL.

WHITE MANS.

DISCOURSE ON THE RACE BY JUAN HORSETROTTER.

By a Special Contributor.

...mans' all bad mans. All times cheat In... ...ay. No bueno!

...white patron purty good mans on rancho, ...ers bad mans. Plenty cheat. No good! ...turn from reservation all times—this year, ...years for pick grape in big vineyard by ...ving squaws an' plenty children an' lo's ...help pick grape. Me work hard for plenty ...patron. He pay me plenty moneys. Me ...get flour an' papas an' plenty things for ... White storekeeper take all my money. ...no like thas fellers.

...like plenty much for drink all times. ...whisky. No like for Indian mans drink ... Indian mans like for drink plenty ...white mans. No good!

...plenty lazy. Moocha coyote! Like for ...mans pick all grape. Give Indian mans ...one day plenty work. White mans get ...for sell grape. No bueno! No good!

...no like for work by white patron all ...-half. Indian mans like plenty moocha ...good!

...all times get Japana mans for pick ...Indian mans work so he can get plenty ...ing flour by campo. Japana mans no ...like thas fellers. Too chico!

...no like for ride pony. Like for ride by ...plenty hip fas' like hell. All times make ...pony scare. No bueno!

...get plenty big rancho. No work hard. ...get rancho—no natha. Work plenty ... No bueno! Moocha mala!

...all times no get plenty squaw. No like ...rancho. One squaw make all work by ...mans for white squaw. White mans got ...for two, t'ree, five squaw. No ketch 'um. ...mans get plenty squaw for work all ...muncha money. Got plenty squaw.

...campo now for make plenty eat for ...work plenty hard for all day.

STANLEY R. HOFFLUND.

The Shrinking Rio Grande.

...ent of the Rio Grande swings from one ...ther, and as a result the receding water ...stretches of river bed. Over a week ago, ...their employés began digging acequias ...bed in order to reach the water and ...their land.

...ver now flows in only one small stream, ...there is sufficient current to make it ade... ...irrigation purposes where ditches are prop... ...ly. By extending the ditches up the dry ...considerable distances and then cutting ...flowing water, the ranchers below the city ...are increasing the fall of the water and ...raising the volume for irrigation purposes. ...men in charge of the ditches have been ...ordered to mount strict guard over the ace... ...but in no case is the water wasted and ...almost gets enough but no more than ...the fields crops over the drought.—[Albu...

A Thousand-Dollar Bill.

THE PASSENGER FROM LEXINGTON TRIES TO DO RIGHT.

By a Special Contributor.

"WHAT'S the matter, Chapman?" asked the Omaha drummer of the traveling man from Milwaukee. "Seem to have something the matter with your tubes. Lose your voice trying to sell that old crank at Dubuque, or is it a case of epizootic?"

"Aw gwit yer giddin'," wheezed the Milwaukee salesman. "I god a gold, a dab bad gold."

"Well, I should say you have, old man. It's a peach. Where did you pick it up?"

"Didn' big id ub; id bigged me ub. I god id in Minnezoda dryin' to blay hero."

"I know you play a bad game of pinochle, Chap, but I can't imagine you playin' a hero. How was it?"

"I don'd know how id was. I god in a bunch o' vagation beoble ad Minnedonka. Had to gross the lage ad Egzelsior to gatch a drain on the other zide. Liddle gid on board fell oud, I doog off my goad and wend afder him. Wader zo doggone gold I forgod whad I was loogin' for. A gind friend bulled me oud wid a boad hoog. Liddle gid didn' need no helb. He good zwim lige a gatfish. I didn' ged no medal. I didn' ged no nodiz in the newsbaber. I didn' ged no thangs from anybuddy. Juz' god a bad gold, a dab bad gold. And I missed my drain, doo."

"Well, don't take it too hard, old man. It might have been worse. It might have been——"

"You bet it might have been worse," chipped in the passenger from Lexington. "I did a trick o' that kind once, and I got something that made a bad cold look like an ice cream soda."

"How was that?" inquired the red-headed man in the corner, as he awoke from a nap.

"Why, I was up at Petoskey for a couple of weeks' lay-off. First vacation I'd had for five years, and I went the limit. Had the greatest time you ever saw, and I got 20 cents value out of every dollar I spent, which is goin' some for a summer resort. But nothing in particular happened until the last day—the last minute, you might say— of my sojourn. I'd packed my trunk, sent it to the depot and had it checked for Cincinnati two or three hours before train time. Then, havin' nothin' else to do, I strolled down to the bay and there I met a couple o' fair maidens I'd got acquainted with up at the hotel. 'What's the matter with a farewell boat ride?' says I. 'Just the thing,' says they. So I negotiated for the use of a rowboat, handed the ladies in and paddled out for deep water. They were some heavy. Did you ever notice how weight predominates at a summer resort? Two out of every three women you see are good and hefty. My two were certainly hefty, and so far as I know they were good, too. But a life preserver's of more value than virtue when a boat turns over in deep water, and that's just what happened to ours. The ladies took a notion they wanted to change seats, and while they were at it and the boat was rockin' like a cradle, a wave struck us broadside and over we went.

'You can see for yourself that I'm no Jim Jeffries, and I was pretty tired, anyhow. But I managed to steer the ladies up and give 'em a strangle hold on the bottom of that boat. Then I commenced hollerin' for help, and it wasn't more'n a minute or two till some fellows run up with a launch and took us aboard. Would you believe it? Those two women wouldn't speak to me, wouldn't look at me, all the way back to shore, and when we landed they turned up their noses and walked streamin' away, leavin' me to drip alone. I never could understand women, anyhow.

"When I got back to the hotel, I found my train was gone, and there was I, soaked to the skin, and all my dry duds on the way to Cincinnati. Moreover, I was pretty near broke. The landlord was a good soul, and he fished out a suit o' clothes that had been left there by a party who'd gone off without payin' his board bill. It was about four sizes too big for me, but it was dry, so I put it on and took the next train for the south.

"Well, I'd been ridin' along two or three hours when I happened to catch hold o' the bottom of the coat with my right hand and felt something like a piece o' paper down in between the linin' and the outside. Of course, that stirred up my curiosity, and I went to investigatin'. I found there was a hole in the bottom of the inside pocket, and, workin' my fingers down through, I got hold of the piece o' paper and pulled it out. It was an old envelope, torn open at one end, and on it was the address, 'Jerome P. Grumpkin, Xenia, Ohio.' I was just about to throw it down on the floor, when it occurred to me that I'd better see what was in it. And I did. I squeezed the edges and looked inside. Then my eyes bulged out like a couple o' raw oysters. There wasn't any writing or any common paper inside, but there was a piece o' paper that's mighty uncommon with some people, includin' myself. It was one of Uncle Sam's gold certificates, and it called for $1000.

"'Gee!' thinks I to myself, 'Mr. Jerome P. Grumpkin must be a mighty absent-minded man to jump his board bill when he had this in his cast-off clothes. And then I commenced an argument with myself as to whether it was mine or whether it was Grumpkin's. There was a good deal to be said on both sides, but my daddy was a stern old Presbyterian, and some o' the things he hammered into me when I was a kid stuck. I couldn't satisfy myself that it was right to keep it, so I made up my mind to look up Mr. Grumpkin, and, on the principle that if you're goin' to do a good deed you might as well do it up brown, I decided to go to Xenia and hand the money over to him personally. It would be worth the trip to see his face when he got it. That's the way I figured it out, you know, and I could already feel my chest swell with pride in my generosity. Then it occurred to me that an address on an envelope wasn't certain evidence of ownership, so I telegraphed back to the hotel man at Petoskey, asking for the name and address of the man who had left the suit I was wearin'. An answer was waitin' for me at Cincinnati. It read: 'John K. Dallingworth, Tonawanda, N. Y.'

"Well, you can guess that balled me all up. Whose thousand-dollar bill was that, anyhow? It was in Dallingworth's pocket, but the fact that he'd gone away without sayin' good-by to his landlord would indicate that he was a bit crooked. Maybe he'd stolen the money from Grumpkin. I decided to try Grumpkin first, anyhow.

"It was two months before I got a chance to go to Xenia, and all the time that big yellow back was burnin' a hole in my safe deposit box. When I did get up there I found that Mr. Grumpkin was a man of some prominence, and I had no trouble in getting to him. I didn't beat around the bush a bit.

"'Mr. Grumpkin,' says I, 'I have come all the way from Kentucky to do you what I consider an unusual favor. I have accidentally come into the possession of some money,' says I, 'which I have reason to think belongs to you.'

"Mr. Grumpkin raised his eyebrows to the roots of his hair.

"'Money!' says he. 'Money! I don't remember losin' any money.'

"'That's too bad,' says I, 'for, of course, I should have to insist on satisfactory identification of the property. I want to do the square thing, but I've got to protect myself. I'll say this much, however,' says I: 'The money's in the shape of a thousand-dollar bill——'

"Before I could get any further, he went right up into the air. His face turned purple, he clinched his fists and rattled his teeth together. It was a minute before he could say a word, and all that time I thought he was goin' to explode or have a fit. At last he broke loose.

"'Get out!' says he. 'Get out o' here this minute! You can't work no bunco game on me. Get out quick, or I'll set the dogs on you.'

"Gee! but I was mad. I'd come clean from Lexington, paid my own money for railroad fare, to do this fellow a good turn, and to be called a con man. I just couldn't stand for it. I didn't say a blamed word, but I hauled off and let him have my fist right on the end of his nose. He crumpled up on the floor and I turned around and walked out.

"That was a foolish thing to do, especially in a strange town. I found out how foolish it was in about an hour when a policeman put me under arrest, charged with assault and battery. There wasn't anybody there to go on my bond, so I got out that thousand-dollar bill and put it up as cash collateral to guarantee my appearance in court. Then I looked up a lawyer.

"I was explainin' the situation to him when in comes a United States deputy marshal with a warrant chargin' me with passin' counterfeit money. My thousand-dollar bill was no good, the bank said. Well, sir, that knocked my legs right from under me. I just laid my head down on that lawyer's desk and blubbered. Here I was with the county officers pullin' me on one side and Uncle Sam on the other, both chargin' me with terrible crimes, and all just because I tried to be honest. It was dog-gone tough.

"'Cheer up,' says the lawyer. 'They can't hang you on any of these charges, and while there's life there's hope. Anyway,' says he, 'I'd like to know what made old Grumpkin so touchy.'

"But I couldn't cheer up, and I couldn't see what Grumpkin's touchiness had to do with it. Nevertheless, I went to jail and stayed there for a week before the lawyer could arrange for new bonds. Meantime, the case had got into the newspapers and gone around the country. It looked like a dead sure thing that I was a goner, for the only witness I had was the hotel-keeper at Petoskey, and he didn't know anything about the money. About a week before the time set for the trial, though, my lawyer got a big package, and when he opened it, he found a lot of original letters from Grumpkin to a man named Peel, and copies of letters from Peel to Grumpkin. The letters were all in cipher, but the key to the cipher was inclosed, and it showed that Grumpkin had been tangled up in a deal in bad money, in thousand-dollar bills, and this man Peel had him right by the scalp lock. There wasn't a word to show who had sent the letters, but on a separate piece o' paper was typewritten: 'Save the innocent, but hamstring the guilty.' We guessed they came from Peel, and I had a notion that Peel was another name for Mr. John K. Dallingworth of Tonawanda, but I never did find out for sure.

"Anyhow, my lawyer took those letters up and had a little heart-to-heart talk with Grumpkin, and the old duffer got busy. He had a whole lot of influence and he had relatives who had more. The officials began to see a new light, and they finally concluded to quash the indictments against me for lack of evidence. More'n that, old Grumpkin had to pay my lawyer's fees, as well as all my expenses, a pretty good sum for the time I'd lost and a little added on to sort o' heal my wounded feelin's. That was a mighty good lawyer, I want to tell you.

"But," concluded the man from Lexington, "I don't go boat ridin' with any more fat ladies."

CASPER S. YOST.

The Immortal Sara.

Sara Bernhardt's granddaughter is reported engaged to an American in London. Meanwhile the wonderful grandmother is preparing to play the fascinating "Iseult" in Paris. Age might not wither nor custom stale Cleopatra's infinite variety, but the Serpent of old Nile was merely a simpering miss when compared with the amazing Frenchwoman who has discovered the secret fountain of perpetual youth.—[Philadelphia Press.

On the Boulevard.

WHERE THE CONFIDENCE GAME SUCCEEDS WITH AMERICANS.

By a Special Contributor.

PARIS, Aug. 9.—This year 100,000 Americans will do the boulevard. They will sit in the exact center of the world. It is the open sidewalk round the Place de l'Opera—and in the offing, under the awning. They are 15,000 little tables and 49,750 little chairs. Beneath the awnings blow breezes perfumed with absinthe, violets, coffee, cordials, and the sachets of pretty women of all lands. A mighty human river flows past—idlers all.

In this charming razzle, the most cool-headed Americans have lost their caution and their money. The other day, the representative of a New York bank, sat under the letter "I" in the word "Paix" of the flapping awning sign of that world-famous café. He bought a delicate mauve-colored drink, with tinkling ice; it seemed as weak as circus lemonade, but tasted delicious.

These sidewalk tables filled with agreeable American tourists, are as good for impromptu conversations as a steamer deck. The New Yorker was soon discussing pauperism in the East Side; and his new friends, moved by his earnestness, actually offered him 5000 francs for distribution to the poor of New York.

The New York man—enthused, said he would add 3000 francs of his own. Another American, worked up by overhearing the philanthropic conversation, came to them. Another pale mauve drink came to them. The various sums of money in clean French bills were on the table. Mutual receipts were exchanged and documents and money put into a big yellow envelope for the New Yorker. The new American desired to add 1500 francs, and he hesitated to quit the sidewalk; he was on the lookout for a friend to pass. Would some one take this big French note and get it changed inside?

"You take it!"

"No; you."

Each one hesitated out of super-delicacy, till the man with the big note said:

"Oh, I'll go myself and get my money changed. Come with me you and talk French for me. Our friend from New York will keep a lookout for my passing friend. He is a tall, spare, red-headed, smooth-faced man in a light gray suit."

They went.

The New York bank man, with the yellow envelope full of big notes in his pocket, scanned the human river tranquilly. He thought no harm; yet harm there was. No one came back; the yellow envelope proved to contain no money, and his own 3000 francs had naturally disappeared with the rest. It was a simple variation of the green-goods substitution of valises.

The Paris boulevard is the only place in the world where such things still happen to men of intelligence. Some pretend that the insidious novel drinks are to blame.

There is a drink called "For the Princes," bearing no hint on its label of the cocaine, poppy and hyssop it contains. Absinthe is green with opalescent fires; the "Prince" drink is violet paling into lilac, striking diamond scintillations when the ice swirls in it. A staid American real estate agent liked its looks because it matched his tie.

"Is it temperance?" he asked.

"Very," said the waiter. "And the more you put in water it is more so."

"I have not drunk strong drink for eleven years," the real estate man told the waiter at 4 p.m. At 5 he was explaining it to a stranger; by 5:30 he had invited four people to dinner; at 5:45 he was persuading the policeman to help him count a wad of big notes on the sidewalk table.

At 6 p.m. he sat with folded arms and closed eyes in a beatific trance. All life was brilliant; the tints of women's hats and gowns were dazzling; every one was young and gay; he heard happy laughter. Horses pranced, autos whizzed past; pretty shop girls danced on to their homes; and a glorious red sunset promised a new dawn to humanity. He heard music in his heartbeats. He felt his powers grow within him. He was young, brilliant, daring; and he said:

"As soon as I have done a little more reflecting, I will buy the boulevard and give it to these charming people!"

There is no such free amusement in the world. There are Americans in Paris who spend half their time on the boulevard. They drink coffee or Vichy. They seek no gallant adventures. They do not read the cafés' gratuitous papers. They do not play the cafés' dominoes, backgammon or cards. They sit out upon the terrace dreaming gently, stimulated with kaleidoscopic movement, lights and color, leisure, pleasure-seeking, gaiety, pell mell, the throbbing mix-up of all peoples come to Paris, not to earn, but to spend money.

The sidewalk seats beneath the awnings give a sensation of superiority over the vast pedestrian throng. I know a New York physician who comes every summer to Paris.

"My vacation is the Paris boulevard," he says. "I spend it in the open-air shade of these awnings. I want no better combination of rest and amusement than to leisurely watch the human river flowing by. There is no crowd like this on earth; great nobles, renowned financiers, engineers, kings of industry, rub shoulders incognito. Famous beauties of foreign capitals, great actresses and singers, flit past unknown, in their tourist tailor gowns.

"Swindlers who have got away with millions, criminals who have made rich hauls, are drawn to the Paris boulevard irresistibly. In the throng passing us are men who have built great railways, factories, or made inventions—for the pleasure of seeing Paris! Here are brigands and robbers from every land. In the rubber swamps of South America, on the blistered sheep ranges of Australia, men make dates to meet upon the boulevard. Dusky African kings, watching the southern cross at night, are wondering of it."

The American playwright, whose piece was the greatest success of the last New York season, wrote it at these sidewalk tables. When he was merely a journalist, I thought it pretext for lotus eating. He would take a front seat, a raspberry syrup and ice water. Before him rolled the human river. Fakers offered him gold watches and opera glasses at a bargain; they whispered in his ear: "Transparent cards! No two alike!"

All around him sat the chattering, laughing idlers. He had some white paper and a pencil. Sometimes he would write; but we thought that he did it to tell his wife that he had been working. We were mistaken.

"The boulevard gives the stimulus and repose that help me do my best," he told me later. "At home in my luxurious workroom, the white paper stares me in the face, and the clock ticks accusingly."

One of the most popular English musical composers gets his inspirations from the Paris boulevard.

"The rumble of the omnibuses and the sweep of the great throng, suggest a hundred schemes for orchestration," he says. "In the interlocking steps of a thousand promenaders, I catch the cadence of a new air. The soft, yet mighty, roll of traffice forms a neutral background for the musical imagination."

Certainly, I know of two physicians who send half their patients to the "boulevard cure," for nervousness, indigestion, sleeplessness and melancholy. The New York physician considers it a medical discovery.

"You cannot sit at one of these sidewalk tables without taking the air, nor watch the human river, however listlessly, without catching interest," he says. "The cadence of the multitude is calming to the nerves. The gaiety of pleasure seekers is contagious; and insomnia seems to be peculiarly benefited by an agreeable, rhythmic tiring of the nerve centers."

The boulevard soothes everything—even suspicion. This is as good an explanation as the pale mauve drinks. There seems to have been nothing pale mauve in the confidence of Mr. Cook, when, guide-book in hand, before the architecture of the Madeleine Church, he got into conversation with a well-dressed man who said he was Mr. Douglas, editor of a New Zealand paper.

On their way to the spot where Mar... guillotined, they met a friend of Mr ... as Mr. Spencer of Philadelphia. The ... in the Bois.

Up to this moment, all was usual ... Next day, young Mr. Cook met Spenc... on the terrace of a boulevard café, ... they watched the charming spectacle ... going throng.

"Why could we not do this at home? ... is delightful to sit on the sidewalk."

"Look! that man has dropped his ... claimed Mr. Spencer.

Young Mr. Cook hastily picked it up ... to give it to the stranger, when Spen... that it belonged to him, required his ... tents.

"Two diamond rings, two diamond ... and several European bank notes," was ... swer.

The grateful stranger, John Corcor... Americans upon the boulevard and ... drink. But young Mr. Cook insists ... Vichy water with a pale blue syrup in ...

"Flavor of sweet plums!" he says.

He was the sweet plum.

Mr. Corcoran was on his way to R... one of the last requests of an uncle. ... young Mr. Cook on his honesty, Mr. ... him to act as his agent in America on a ... mission of $10,000. Seeing that young ... tated, Corcoran, to prove his confidence, ... pocket-book while he left a moment ... his return, Spencer joked him, saying ... Mr. Cook would not return such confi...

"Mr. Cook will trust me with his ... Spencer, "but he wouldn't trust you ... go across the street to buy cigars."

Mr. Cook still had Corcoran's pock... jewels; so, to relieve Mr. Corcoran's ... Mr. Cook trusted him with his own ... taining 1200 francs good cash; and Co... cer went to buy cigars. That is all. ... rest. The jewels that Mr. Cook held ... worthless.

What is this magic place?

Is the boulevard the brain of Paris? ... tual city is the Latin Quarter whose ... strangers to the boulevard.

Is the boulevard the center of Par... the Places of the Chatelet and Republi... main this, by reason of the markets ... stations.

Is the boulevard the money center? ... quarter is hidden beyond its eastern ... Bourse of Commerce district escapes ... those of the Bank of France, City Hall ... Finance.

Is the boulevard the center of pleas... martre, with the Champs Elysées and ... boulevard seem old-fashioned. The pl... do not help or hurt the boulevard. ... highest twice a day at the very hours ... of amusement are filled—at 5 o'clock ... and at 10 at night!

Thus, not a very broad avenue, ra... built, with dusty trees, far from parks ... out a single square, is nevertheless the ... of Paris.

It is the press that does it. Along the ... on side streets, the great dailies have ... What Paris will know tomorrow, the ... today. What papers may not print, the ... cusses. The boulevard is the public op... —and often of the world.

Every tourist feels it. Toned down ... of receptivity that may be his, the ... shadow of that mighty thrill. It is this ... a vast collective consciousness that ... American off his guard. The promenade ... lantic liner gives the thrill in a small ... motion, the movement, the gossip, the ... spirits, the common leisure, common ... ous purposes, melt even the fastidious ... quaintances they would not make at ... The Paris boulevard is like a thousand ... in one.

It is charming to sit in the center of ... you must take care what you say. Two ... talking over a game of poker.

"He cheated like a Greek!" said one ... up from the next table: "Sir, I am a Gre...

My friend spoke French. He rose, ... and replied hotly: "You wish, Monsieur, ... man quarrel on me, perhaps?"

"Mein Gott!" cried a Teutonic voice ... insulted!"

My friend grew hot at being drawn ... the use of common proverbs.

"You are drunk, sir," he said, "as drun...

"Stop there!" came a warning voice ... haired man. "I will not hear the Polish ...

My friend looked darkly at the three ... take me for a Turk's head——" he beg... yellow young man in a red fez rose ... friend took a walk.

You can see how it is yourself by ... talking English all around you.

"Dissipated!" remarks Charlie's ... sinthe.

"Ripping!" murmurs Charlie's ... ing the ladies' hats. There are five ... Unobserved, the schoolboy slips a dollar ... of a passing faker who has said "trans... a significant whisper.

"Drop them!" whispers Charlie, as ... lar. Charlie knows his way about ... himself bought "transparent cards" ... are frauds.



SIDEWALK SEATS OF THE PARIS BOULEVARDS.

A Royal Traveler.

BLE FOR EVERYBODY WHEN E KAISER GOES A VISITING.

From a Staff Correspondent.

LIN, Aug. 10.—There is an interesting task ting the statistician who has the enterprise raw up comparative tables showing the dis- versed by the monarchs of Europe every year st of these journeys. King Edward, with his ntente calls, would be near the top of the list, sso, that ardent automobilist, would probably King Victor Emmanuel, while the Czar, the e Belgians and the new Czar of the Bulga- ld figure further down the scale. But there who would head the compilation. He is the who set the vogue for traveling among his peers, William II, the "Reise Kaiser," or Emperor," as he is called in Germany. At- s just been directed again to his passion for fellow-royalties by his recent meeting with nd his coming visit next autumn to England. r his numerous journeys, state, semi-private, ello, took him over a distance of 18,760 kilo- about 11,688 miles, but it must be remembered



THE KAISER.

nt Kaiser is now a man of 50, and a grand- the earlier years of his reign, William II in the way of traveling, especially outside han he has time, or maybe inclination, for His first state visit, after ascending the is fathers, was to Russia, undertaken with pomp and unprecedented expense which ok the nerves of the staid old officials in of the royal household which controls the ry purse. Other extensive trips which he were the famous visit to Palestine and the ncluded a call at Constantinople, numerous Italy and the much-talked-of trip to Tan- ring of 1905 which marked the opening of period of the Morocco affair between Ger- rance.

owever, the above extremely modest esti- ghty, 12,000 miles which the Emperor trav- and multiplying this total by the twenty- ring which he has ruled over Germany, it that, since coming to the throne, the Kai- ed more than a quarter of a million miles. tistician has estimated that the bill for 's railway tickets last year amounted to is also an underestimate but, going on he bill for railway journeys alone—surely part of the expense of visiting abroad— the whole course of his reign the very re- of nearly $1,000,000.

s fall into two categories, state and private. escription was the visit to London of the Empress in the autumn of 1907 and the aid by King Edward and Queen Alexandra February. Both monarchs were accom- heir responsible advisers and on both occa- courts received the visitors with every honor, with the greatest pomp and display. ings being political events of the first order se, it will be understood how much prepa- require and how much working-out of the s. Although it is whispered in the chan- e that the Kaiser has a habit of suggest- to friendly monarchs, as a matter of fact nearly always emanates from the host at meeting which the Kaiser has every course of his Mediterranean or north- with one or other of the ruling sovereigns

urns to Berlin the Kaiser goes over the numerous engagements often booked as ar ahead, which his secretarial staff has s a period when he can best pay the visit. The dates in question are then by the German Ambassador accredited overed to the sovereign, although some- ower does this himself in one of his char- acteristic autograph letters. The monarch host consults his political advisers and, they making no objection, the requisite assent is forwarded to Berlin on which the Emperor gives to his court chamberlain the broad outlines of his wishes and intentions for the forthcoming visit. Then the work for the imperial entourage begins. First of all the personal suite to accompany the Emperor has to be selected, often a rather delicate proceeding as political considerations come into play.

His Majesty when abroad is always accompanied by a representative of the German Foreign Office to deal with the constant flow of dispatches and reports which follow the Kaiser wherever he goes. Baron von Rucker-Jenisch, Prussian Minister at Darmstadt, has filled this very responsible position for several years past, but, as, for instance, on the Emperor's last visit to England, it is sometimes thought desirable for the foreign secretary to form one of the suite. Then there are the heads of the Emperor's naval, military and civil cabinets, his court chamberlain, who goes in his capacity of master of ceremonies to attend to the smooth working of the programme, and the numerous personal adjutants, both naval and military, who perform their duties in rotation.

There is no difficulty in arranging about the personal servants of His Majesty, or of the Empress when she goes with him, for these always accompany the sovereigns on their trips abroad. On a state visit then the number of the imperial party is apt to be extremely large as will be seen from the suite which accompanied the Emperor and Empress to England two years ago. It comprised the court chamberlain, two personal aides-de-camp, six adjutants, two physicians in ordinary, twelve personal attendants and one secretary, all in waiting on the Kaiser, while for the Kaiserin there were Her Majesty's master of ceremonies, two maids of honor, six tiring women and two grooms of the chamber. There were further twenty coachmen and stable attendants to look after the two carriages and twelve pair of horses taken, and ten chauffeurs for the six automobiles and two more luggage vans which were included in the imperial impedimenta.

Housewives will be able to realize what an amount of preparation the housing and accommodation of this large party demands, so while the plans are being discussed in Berlin the court officials at the scene of the visit are no less busy. As soon as the monarch host has approved of the programme for his imperial visitor's entertainment, it is forwarded to Berlin, where it is laid before the Emperor. Meanwhile, the day of departure having been fixed, a high official of the Ministry of Railways is in constant consultation with the court chamberlain's office as to the rail route to be taken by the Kaiser's private train.

All the German genius for organization is here called into action, for traffic is stopped wherever the imperial train has to pass, and all the signal boxes, railway crossings and watch huts are connected by telephone, by which the news of the Emperor's progress is passed on from point to point. By special edict of the Minister of Railways all stations through which the imperial train passes have to be decorated irrespective of the hour, so this detail has to be seen to. Sometimes circumstances render it necessary for the train to stop at some little station, otherwise totally unprovided for the reception of so distinguished a guest. The railway administration has provided for this emergency by keeping portable pavilions at the principal junctions throughout the empire. In a very few hours these can be conveyed to the station concerned and quickly put up.

Furthermore, the police authorities have to be communicated with, the criminal police for patrolling the route followed by the imperial train and the secret police for guarding the Kaiser's person outside Germany's frontiers. There is a special staff of detectives, the pick of the Prussian plain-clothes staff, which assumes this very heavy responsibility. Often they find it necessary to disguise themselves in order to keep close to the Emperor at the various functions of some state visit and when, as on the occasion of the Emperor's visit to the Guildhall in London, His Majesty drives along a processional route, German and English plain-clothes detectives mingle with the crowd at frequent intervals along the way.

Like King Edward, the Kaiser has a private train for his personal use. It is of quite recent construction and is generally made up of nine cars. The imperial saloon, sixty yards in length, is situated in the middle of the train, and is entered like an ordinary corridor wagon from either end. Passing through a narrow lobby at one end one walks straight into the Kaiser's traveling study. It is quietly upholstered in blue damask and lighted by large windows of beveled glass in the daytime, and at night by electric candles set in massive silver sconces hung between the windows. The ceiling is of carved maple and the floor is covered with a thick pile dark-blue Turkey carpet. The furniture is as plain and scanty as possible, to leave the center of the car free for movement, since the Kaiser likes to pace up and down when working or talking.

In the far corner is a gray maplewood escritoire upon which are a silver ink stand and photographs of the Empress and some of the imperial children. Behind it on the wall are book shelves containing what the Emperor calls his miniature library, a few standard works and books of reference. The desk is mounted on springs so that the Kaiser can write on it irrespective of the jolting of the train. Three easy chairs and a table against the wall complete the furniture. Next the desk is a sliding door which gives access to the Emperor's bedroom which in turn opens into the bathroom. The walls of the bedroom are lined with blue satin while the ceiling is of carved white maplewood. At the end of the living-room is another door which leads to the saloon for the suite, sleeping-cars and accommodation for the servants. There are two vans for the luggage and a special locksmith's workshop for attending to any damage sustained by the imperial baggage in transit. The exterior of the car is handsomely enameled in blue and white and blazoned with the German and Prussian eagles.

The Emperor is a confessed lover of railway traveling, and gets through an astonishing amount of work while speeding across country at forty-three miles an hour, which limit the driver of the imperial train is never permitted to exceed. He hears verbal reports from ministers, generals or heads of departments or dictates for hours to a secretary. As little time as possible is spent at meals; as a matter of fact, dinner en famille in the Kaiser's household must never last longer than an hour at the outside. After dinner His Majesty plays a game of cards over a cigar and a glass of beer until it is time for bed. If the time can be spared, the Emperor never sleeps while the train is in motion. It is shunted to a siding for the night while the local gendarmerie keep guard outside. On such occasions, the most stringent orders are issued to the drivers of trains passing in the vicinity of the imperial Pullman not to whistle lest they disturb their monarch.

If a sea journey is necessary the Kaiser generally uses his steam yacht, the Hohenzollern. His Majesty is a notoriously bad sailor, as he has often ruefully confessed to acquaintances, but his dogged indifference to all weathers has hardened him somewhat in this respect. All agree that as soon as he sets foot on the deck of his beloved yacht he becomes a changed being. He throws off all ceremony, and is full of boyishness which often takes the form of good-natured jests and practical jokes. The Empress, too, is fond of the sea, but rather for the recreation it affords her from the worries of a large family and an engrossing household. She employs her time on the cruises with the Kaiser in doing fancy work or knitting, and is said to have presented the Emperor with a pair of socks at the end of last year's Mediterranean trip as the fruit of her industry on the voyage. Naturally these trips of the Emperor run away with a great deal of money, paid, however, out of his own pocket. So, for instance, last year's journey by train from Berlin to Venice and the return from Pola via Vienna to Munich and Donaueschingen cost $10,000.

Probably the most harassed officials on the occasion of one of these state visits are the keepers of the Emperor's and Empress' wardrobe. One of the most essential features of the programme of a state visit are the details of the uniform to be worn at the different functions, and these details are always given with the utmost exactitude. It is etiquette for the visiting monarch to wear throughout his stay the uniforms of the ranks which he holds in the army and navy of his host. A very intimate knowledge of the accoutrements and trappings of the forces of all nations is therefore required of the imperial valets, seeing that the Kaiser possesses about 150 different military and naval uniforms. He has the right to wear the uniform of colonel of every regiment in the German army, is a German field marshall and admiral of the fleet, and is moreover a British and Austrian field marshal and admiral, a Spanish captain-general, and a Swedish, Danish, Russian and Norwegian admiral, besides being honorary colonel of the British First Royal Dragoon Guards and a dozen or so other regiments the world over.

There is a certain officer in the German army who probably has not forgotten his feelings one day some years ago when, charged with superintending the dispatch of the luggage containing the Kaiser's uniforms for a state visit to Vienna, he contrived to lose a trunk containing the trousers to one of the chief uniforms. When the mishap was reported to the Emperor, there was a bad quarter of an hour for everybody, but luckily the missing box was retrieved at the crucial moment and the situation saved. The wardrobe department of the Empress' household, too, is in a fever of activity as the day of departure draws near. New dresses have to be fitted and packed, the Empress' decorations sorted out and her jewels arranged.

Among the multitude of trunks which the Kaiser takes away with him on a state visit there are always several filled with decorations which, according to the etiquette observed on such occasions, have to be distributed on the termination of the visit to all the chief court officials, the leading statesmen and officers. The recommendation of recipients for such distinctions is the work of the German embassy at the court visited.

There is one man in Germany who invariably accompanies the Kaiser on his travels, wherever the monarch goes, whatever the occasion. That is Francois Haby, the Emperor's barber, the man who has made the fortune of caricaturists in two hemispheres by inventing for his imperial client the upturned mustaches made famous by the Kaiser. Once, however, His Majesty in his search for absolute privacy even relinquished the services of his faithful Figaro. It was when the Kaiser went to Highcliffe, in Hampshire, after his visit to Windsor in 1907. But Herr Haby was spared the pain of seeing another take his place for the Emperor used a safety razor and shaved himself throughout his stay.

H. SKERRETT.

[Copyright in the United States and Great Britain by Curtis Brown. All rights strictly reserved.]

Mountain Lilies.

Like tongues of flame, the lilies lit
The mountain banks of brown,
Their golden petals spotted were,
Their stamens tipped with down;

Star-like they shone on stalks so tall,
And smiled to greet the sun—
As if they thought their own bright hue
From its great light was won.

A trail of fire these lilies gold,
In mountain haunts they grow,
And only those who gather them
Their glory fully know.

CARRIE M. GOODWIN.

The Touchstone.

How Thompson Came to Realize His Ideal.

By a Special Contributor.

THE reporters' room of the Surf City News seemed especially dark, narrow and paper-littered to Thompson, now that he was renouncing journalism; and he recalled with derision the day when he first entered there, proud to be the oldest "cub" ever on the News staff. As he glanced at a scrawled copy paper on his desk he chuckled scornfully:

"A society stunt, by Jove! Very fitting for my last assignment!"

Thompson's ideals had begun to fade early in his apprenticeship. His comrades looked upon their work as simply a means of a livelihood, but he considered it almost a sacred calling. Therefore when he found himself obliged to suppress news, or write garbled stories at the behest of advertisers, his zealous soul sickened. His daily work was done seriously and hopefully, however, until little Cora Hall came down to the seaside to act as summer correspondent for a metropolitan newspaper.

He had wondered at first that such a helpless-looking little creature should have so great a responsibility put upon her, for in summer Surf City awakes; its half a thousand hotels swarm with guests, rows of cottages are tenanted in a night, and pleasure seekers from a score of great cities make important news stories daily.

Thompson had been like the rest of his associates; it needed but one sight of the girl's sweet, delicately beautiful face, crowned by golden hair, one glance from her brown eyes, one syllable in her tender southern accent, to make him fall down and worship. The others took the non-success of their own woolngs most philosophically; but Thompson made her his goddess—a dream-woman who was a constant companion. He never doubted that he could win her, and he had set about it with that same deadly earnestness which had gained for him whatever else he possessed.

But as he reflected that this afternoon marked the end of his journalistic career, he realized that his love affair would cease with it. He had concluded in the beginning that the girl's work was spoiling her. She had as keen a nose for news as any of her co-workers; but her very devotion to duty led her to lose dignity in his eyes—dignity at first, and then esteem, until the simple-hearted fool groaned in spirit, and mourned as men do for a loved one slowly being lost to them.

If she must be a newspaper woman, he reflected, there was no need for her to barter her smiles and her artless, gracious little ways in exchange for news stories; and none knew better than she how to modulate the voice until the tone of it was a caress. Thompson knew why she never failed to worm out information from politicians and men of note who came to Surf City, and the hypocrisy of it made his blood tingle; he was going back among elemental folk, who laughed or wept only when they were glad or sorrowful; who smote in anger, and caressed only when they loved.

Once more he read the note on his desk. It was an order from the city editor to take the motor car which was at the service of the News staff, go to Briercrest, the seashore residence of the Dixel-Clares, and get the details of an amateur theatrical performance which marked the end of a house party there. And at the bottom of the note: "Wait until 3 o'clock for Miss Hall, who is covering the story for her paper."

So she could cajole even that old martinet, Vincett, into letting her go to Briercrest in the News car! Well, the road was good, and grizzled old Miles, the chauffeur, needed but a hint to go at top speed. From somewhere in the building a clock struck 3 and Thompson arose as the door opened and a youth thrust in his head:

"The machine's out in front, Mister Thompson, but you'll have to run it yourself today. Miles went home sick, and there's nobody else can be spared. And a young lady's sitting in the back seat."

"Very well," responded Thompson, shortly, and he hurried down to the curb.

The girl sat in that slightly drooped attitude which he knew so well. Once he supposed it due to weariness from overwork; but now in spite of himself he feared it to be only another affectation to excite sympathy and smooth the way. He bowed grimly, and sprang into the chauffeur's seat.

The way to Briercrest lay along the shore; sometimes the leaping surf almost reached the road, and again the sea was hidden by tall pines and fragrant undergrowth where the highway wound through reaches of the wood that lay to landward. They were well out of Surf City before the girl spoke:

"Are you still determined to desert us, right at the beginning of the season, Mr. Thompson?"

"Yes," briefly, and the machine took on increased speed.

"Mr. Vincett told me that this was your last day; he seemed sorry to lose you. I presume there is nothing that he—or any of us—could say or do to make you change your mind?"

"No," and the car rushed forward again. He longed to cry out and tell her that he was growing morbid—almost mad—from his anxious brooding over her; and that the very effort she was making to show him she wished him to remain only served to make her seem the more of a hypocrite. He felt a touch on his arm and turned his head; she was leaning forward in an attempt to shield her face from the rush of wind caused by the flying car.

"I didn't suppose you would be in such a hurry today, or I'd have brought something to protect my face," she said, and she smiled in a way that made Thompson curse himself until he remembered that he had seen that same smile when a great man's private secretary was disposed to be churlish about some information her paper wanted.

"You must forget your complexion," he said.

"It's not that, it's my eyes. I was foolish enough to indulge in a good cry awhile ago; and while it may have relieved my mind, it strained them. But there's Briercrest just ahead; we'll get the story, and then perhaps I'll go back by train."

"As you like," returned Thompson, gripping the tiller wheel hard to keep himself up to the stern role he had essayed. Oh, for some way to discover whether those sweet tricks of manner that made her so fascinating were indeed the innate witcheries of a child grown up, or only the stock-in-trade of a consummate actress, bound to make her way in the world. Even if the latter proved to be the truth he could not cease to love her, but she never should know of his folly.

When the automobile stopped at the porter's lodge of Briercrest a woman came out to meet them.

"You're reporters, ain't you?" was her greeting. "There's no use of your getting out; Mrs. Claire didn't like the way the papers talked about her other house party, and not one of you gets past this gate."

The light of battle shone in Thompson's eyes, but faded out again as he settled back in his seat.

"I shall celebrate my last day in the harness by treating the Briercrest folk with the silent contempt they deserve, and seeming crave," he said. "If you want the story, you can get it from some of the guests as they come out. Just pick out an impressionable man and smile at him; he'll talk then, readily enough."

"No," replied the girl, wearily. "I don't care about the story, now—I don't care about anything; take me to the station, please."

The car glided down the gentle slope of Briercrest Hill toward a clump of houses that nestled around the station. Along the way were market gardens, tilled by swart Italians whose small houses stood close beside the road. A crooked, gnarled old apple tree guarded one doorway, and a tiny child who had managed to clamber along its leaning trunk crept out on a swaying limb that stretched across the highway to get a better view of the machine as it went by. A warning cry from the Italian mother in the house startled the little one, and it fell headlong into the road. The car swerved and stopped as the wailing mother gathered up the unconscious child in her arms.

"Get in," Thompson ordered. "We'll take you to the doctor." But Cora had opened the door of the tonneau and pounced upon the child as the mother blundered into the car.

"Tell her it's not hurt," said Thompson, as they sped down the hill.

"But I fear it is! See, the poor little thing is lying in my arms as limp as a rag dolly! Can't you get more speed out of this old car?"

The mother was on her knees in the tonneau, inclosing both the babe and the young woman in a hysterical embrace. Cora alternately cried over, or prattled to the unconscious little one, and Thompson listened as she attempted to reassure the mother, or joined in her grief.

Of late, when her eyes were moist and her voice vibrant with emotion, he doubted her sincerity. He had no more reason to believe that she was not acting now, than he had in the past to reach the opposite conclusion; but now it was borne in upon his morbidly suspicious mind that here was no sham. The mother instinct of the girl was aroused, and it transfigured her until she seemed to be of finer stuff than the rest of humanity. And in the outburst of that mighty primal instinct Thompson was convinced at last that her gentle nature was as free from guile as was the babe's whose touselled head she pressed against her breast. But the overpowering peace which this assurance brought was instantly shattered by the thought that he had doubted her.

The machine turned into the village street and stopped before the doctor's door.

"Dr. Gilbert's spending the afternoon at Briercrest," called a voice from an upper window, and Thompson turned the machine about again. Once more they sped along the road to Briercrest; and this time Thompson drew up before a carriage gate near the porter's lodge.

"Tell Dr. Gilbert to come at once!" cried the girl to the woman who had repulsed them before. "Tell him a child has been hurt—a poor little baby!"

In a moment the gate was open and the machine was flying toward the house. The doctor met them at the doorway, and took possession of the women and the child.

Cora was radiant when she came out some time later, to tell him that the child was not seriously injured, and that as soon as a bundle of trinkets were gathered up for the babe they would be ready to depart.

"Mrs. Claire was very gracious to me when she learned who we were," she said, "and I have all the details of the house party. We can make a good story of the theatricals. Bless that dear, dirty baby."

Thompson echoed her—bless the baby. Now that the reaction had come, he felt very like a tired-out youngster himself—one who had been grievously naughty, but who might perhaps be forgiven if he confessed his fault—and he was determined that she should know how he had misjudged her.

At last the women took their places in the car. The youngster with candy clutched in each sticky fist, sat in the mother's lap, while Cora eyed it almost jealously.

The ride back to the little farmhouse was made in the gathering dusk. When mother and child had been set down at their door, the girl turned to Thompson with:

"Is it too late for me to go back by train?"

"No," he answered very soberly, "but won't you please ride back with me—beside me, on the front seat?" and she complied.

While the car rolled homeward in the deepening twilight, Thompson pondered deeply, vainly seeking for words. He was hardly conscious that [illegible] ken, and he did not see that she [illegible] tears. Suddenly he felt her quiver [illegible] and with an inarticulate cry of sym[illegible] in his arms.

The story of his love came falteri[illegible] tried to tell her of his foolish doubts [illegible] to him and stopped his mouth with [illegible] child, and would not let him finish th[illegible]

Then the moon rose out of the sea; [illegible] low glory lighting the waves and th[illegible] down the highway to Surf City and t[illegible]

BENJAMIN FRANKL[illegible]

PLANTS THAT WAG[illegible]

Little Battles That Are F[illegible] Byways and Hedg[illegible]

[London Answers:] The keen co[illegible] mercial circles, even in these strenuou[illegible] ing beside that of many plants and t[illegible] istence. Their entire lives, from the s[illegible] the parent seed pod, are beset with p[illegible] is as much mistress of destruction a[illegible]

Every plant growing in a wild state [illegible] combat against. It may be the war [illegible] by plants of other species, or it may [illegible] of being devoured by animal or insect.

At the same time, all plants in th[illegible] provided with weapons of defence, and [illegible] est plant has proportionately the stro[illegible] rectly cultivation is brought about, he[illegible] defensive faculties disappear.

This is particularly evident in the c[illegible] plum, which, in its natural state, ca[illegible] thorns, as a protection against the h[illegible]

Thorns, spikes, spines, and stiff, h[illegible] the most common forms of plant de[illegible] many plants that have spines only w[illegible] ding these weapons of defence when o[illegible] ficiently strong to exist without the[illegible] again, carry their spikes, or spines, a[illegible] of the leaves, to ward off creeping fo[illegible]

In a childish way, we have all looked [illegible] or monkey-puzzle tree, and firmly decid[illegible] were indeed to ward off simian acrob[illegible] of fact, however, the spikes were ther[illegible] ent purpose. The trunk of the arauca[illegible] soft, pithy wood, and the sap travels [illegible] the bark that, were this covering br[illegible] tree would "bleed." The spikes, ther[illegible] vent a possible blow from reaching t[illegible] the tree grows, and the trunk toward [illegible] so do these basal spikes drop off.

The most terrible plant defence of a[illegible] wreath of thorns, a creeper that flou[illegible] jungles of South America. A horse t[illegible] through such a jungle, if so unfortun[illegible] contact with this creeper, will rapidly [illegible] the sinuous lengths, that, snake-like, [illegible] frise around the intruder, from the cl[illegible] is impossible to get free without assi[illegible] the victim struggles, the tighter he h[illegible] plant can best be described as a serie[illegible] tightening of one coil affecting all th[illegible]

But often the more subtle methods [illegible] of greater interest than the apparent o[illegible] known fact that animals dislike fri[illegible] has lain in the large, bowl-like leaves [illegible] such as rhubarb and the vegetable ma[illegible] merely an unlooked-for scheme of de[illegible]

Other plants, again, insure their im[illegible] by the indigestibility of their leaves. [illegible] dron, for example, has stringy, tough l[illegible] be the reverse of palatable, even to th[illegible] animal. The more familiar laurel is a[illegible] inviting as a dish; and if a moth were [illegible] tight box with some crushed laurel le[illegible] ous fumes would kill the insect.

The problem of poison is not a hard [illegible] enters very largely into the plan of p[illegible] is obviously harmful for the bark o[illegible] trees, hence on many varieties grow [illegible] browsing animals.

Yet another form of plant defence is [illegible] the majority of cases, warning of poiso[illegible] mals by odor.

Squirrels Pets of Tow[illegible]

This year's "crop" of gray squirrels [illegible] lage is now well grown, and a phenom[illegible] far as numbers are concerned.

The distinction of having domesticat[illegible] so that they abound throughout the tow[illegible] their homes on its Main street can [illegible] few places. Geneseo, however, is one o[illegible]

The "grays" were first brought into [illegible] the Wadsworth grounds, and using the[illegible] ters the squirrels soon overran the [illegible] to the other.

Such a kindly reception have they m[illegible] increasing in number every year, [illegible] the cats and dogs, killing but a com[illegible] many homes here they have been tra[illegible] knee and feed from the hand, and a [illegible] furry animals appear absolutely fa[illegible] Post Express.

Misconstrued.

Gracie: O, Mr. Nocoyne, how kind[illegible] me these beautiful roses! How you[illegible] how fresh! I do believe there is a fl[illegible] yet!

Nocoyne: W-well, yes, there is; [illegible] morrow.—[Tit-Bits.

A scrap of Ezra's coat.

PLANTS THAT WAGE

LE BATTLES THAT ARE FOU
BYWAYS AND HEDGES.

ndon Answers:] The keen competi
al circles, even in these strenuous d
eside that of many plants and trees
e. Their entire lives, from the time
arent seed pod, are beset with per
much mistress of destruction as
ry plant growing in a wild state ha
t against. It may be the war wa
nts of other species, or it may be
ng devoured by animal or insect.
the same time, all plants in their
led with weapons of defence, and o
ant has proportionately the strongest
cultivation is brought about, hower
ive faculties disappear.
is particularly evident in the cas
which, in its natural state, carries
, as a protection against the brows
rns, spikes, spines, and stiff, bristly
ost common forms of plant defen
plants that have spines only when
hese weapons of defence when old
ly strong to exist without them.
carry their spikes, or spines, on
leaves, to ward off creeping foes,
childish way, we have all looked
nkey-puzzle tree, and firmly decided
indeed to ward off simian acrobats
t, however, the spikes were there for
rpose. The trunk of the araucaria
pithy wood, and the sap travels w
rk that, were this covering broken
ould "bleed." The spikes, therefo
possible blow from reaching the
ee grows, and the trunk toward the
these basal spikes drop off.
most terrible plant defence of all
h of thorns, a creeper that flourishes
s of South America. A horse or
gh such a jungle, if so unfortunate
et with this creeper, will rapidly be
nuous lengths, that, snake-like, form
around the intruder, from the clutch
possible to get free without assistan
ictim struggles, the tighter he is h
can best be described as a series
ning of one coil affecting all the
often the more subtle methods of
ater interest than the apparent ones.
n fact that animals dislike drinking
ain in the large, bowl-like leaves of
as rhubarb and the vegetable marrow
y an unlooked-for scheme of defence
er plants, again, insure their immunity
e indigestibility of their leaves. T
for example, has stringy, tough lea
e reverse of palatable, even to the
l. The more familiar laurel is also
ng as a dish; and if a moth were pla
box with some crushed laurel leave
mes would kill the insect.
problem of poison is not a hard one
very largely into the plan of plan
viously harmful for the bark to b
hence on many varieties grows a
ing animals.
another form of plant defence is tha
ajority of cases, warning of poison is
by odor.

Squirrels Pets of Town.

year's "crop" of gray squirrels is
now well grown, and a phenomenal
numbers are concerned.
distinction of having domesticated
they abound throughout the town a
omes on its Main street can be be
ces. Geneseo, however, is one of
"grays" were first brought into a
dsworth grounds, and using them
e squirrels soon overran the town
other.
a kindly reception have they met
ing in number every year, their
s and dogs, killing but a compara
omes here they have been trained
nd feed from the hand, and as to
nimals appear absolutely fearless
press.

Misconstrued.

: O, Mr. Nocoyne, how lovely of
e beautiful roses! How sweet
sh! I do believe there is a little

ne: W-well, yes, there is; but I'
—[Tit-Bits.

"Clipping" Flirtation.

RESULTS IN THE NOVEL CONQUEST OF A COQUETTE.

By a Special Contributor.

had not been the ordinary summer flirta-

jorie inwardly commented upon this fact as
her cosy boudoir at 3399 Fifth avenue and
ed her maid unpack the trunks that had just
with her from the far Colorado mountains.
erself more snugly among the pillows, she
r mind to hark back over its western trail—
ind-crested hotel that had always seemed on
clambering from its lofty perch to the em-
y beneath, the cold, clear mountain stream,
from boulder to boulder, the fascinating,
ever-ending mountain paths, all arose stere-
ion before her mind's eye, and her slow
ke a pleasant reminiscence for each.
of newspaper fluttering at her feet, as An-
ut a pink evening gown, cut short the
ge musings. Some very definite and distinct
their place as ennui gave place to action and
ked up the piece of paper and reread the
printed thereon. It was a fragment of
"Life in a Love."

e me?

I am I, and you are you,
as the world contains us both,
loving and you the loth,
the one eludes, must the other pursue."

nger had given it to her that last night on
. She recalled the details perfectly. He
ed obtained the final waltz—she flushed a
glance again rested on the pink gown she
that evening, for somehow that waltz had
different from all the others—and when she
a moment alone with him at the foot of the
ascending to her rooms, something in his
face had convinced her that the time for
was not. She felt, at the time, his power over
that he realized it, for there was much
r in her glance as it met his own, com-
he had crushed the little scrap of paper
and abruptly left her.
her room that night she had read it many
in astonishment that the usually matter-
Wysinger should have dropped into quot-
poetry; later in a kind fear, for his last
had been so in accord with the thought of
and she was confident that she neither loved
ired his love.

e left the hotel early the next morning
, and while dressing hurriedly for it, she
ed as to the safest manner in which to meet
and bid him adieu—possibly he would insist
ompanying her to the station whither her
had preceded her. Her fears were ground-
, for although she had dawdled through
long as she dared and waited until the
for departing (why, she could not have
he failed to appear.
e had displayed far less interest in her had
ne to see her off, while he, the impassioned
evening before, allowed her to depart un-
course, she did not know that from behind
ain he had watched her carriage fade into
on the mountain pass.
k it all again in her boudoir, it seemed just
e to Marjorie as it had done that strangely
when she rattled down the mountain road
station; and a lump arose in her throat
d done then.
ation from the start had been character-
ertain peculiarity quite novel to the girl.
both had been perilously near the brink
owledgment, but always at the crucial mo-
had drawn them back and apart, and
h no fault of Marjorie's, she was forced to
self. She decided that this was why
had been so much more interesting to her
men who had surrendered unresistingly and
ly. Undoubtedly, on many occasions he
y piqued her interest as well as her curi-
, in spite of the attentions he had lav-
(and how beautifully attentive he could
, she mused dreamily!) not once could
med him as a conquest, until that night—
the morning after with his really rude
and she shivered as with cold.
ress had greeted her on her arrival home,
him. The chill gave place to a warm
ration at his deliberate playing of fast

's whistle shrilled loudly, and Annette
with the mail. Marjorie's heart gave a
p at sight of the handwriting on one
the hastily tore it open. The following
printed on a sheet of paper; there was
scription nor subscription; only this:

"In summer time so sweet
Hearts and flowers are both in season,
Now if all the world should meet
Sunny down, but Love and Reason!"

Wysinger had written:

"Love expire on Reason's breast?"

first gasped at the audacity of the man, then rallying to the occasion, she sent her answer by the next mail:

"Love will never bear enslaving;
Summer garments suit him best;"

and felt quite proud of herself.

Wysinger returned her serve with admirable promptness and no little boldness:

"Phyllis, you little rosy rake,
That heart of yours I long to rifle.
Come give it me and do not make
So much ado about a trifle!"

He had often called her "Phyllis" in the mountains! Marjorie's fighting blood was now thoroughly aroused, and for once she had a worthy antagonist. Things were getting exhilarating. She contributed her quota:

"'Yes' I answered you last night;
'No,' this morning, sir, I say;
Colors seen by candle light
Will not lok the same by day."

His answer rather bowled her over a bit, to use her own expression. It was:

"You change your heart, ma belle coquette,
As oft as you change your glove,
And I know that you would pine and fret
In the chains of a lifelong love.
If we were married, you'd flirt with Jack—
Or whoever the man might be—
So I am content that you marry him,
And then you will flirt with me!"

But she lovingly fingered a little volume of "Point Lace and Diamonds," and from it culled the following:

"Flirtation's the leaven of life,
It lightens its doughty compactness.
Don't always—the world with deception is rife—
Construe what men say with exactness.
I pity the girl in society's whirl
Who's troubled with matter-of-factness."

In spite of all that had gone before, Marjorie was not prepared for the directness of his reply:

"Are you then a thing of art,
Seducing all and loving none?
And have I strove to gain a heart
Which every coxcomb thinks his own?"

She had read Elizabeth Browning to some purpose, however, so an answer to this was easily forthcoming:

"Love me, sweet, with all thou art,
Feeling, thinking, seeing;
Love me in the lightest part,
Love me in full being.
Thus, if thou wilt prove me, dear,
Woman's love no fable,
I will love thee—half a year,
As a man is able."

The last line she heavily underscored.

His answer was emphatic:

"I have loved as a man may love but once in his life,
Hereafter my heart shall pulse as the shells to remembered seas."

This was more satisfactory, and Marjorie was now on such sure ground that she could afford to take chances. She chose to be whimsical, and thus expressed it:

"Most of all would I flee from the cruel madness of love,
The honey of poison flowers and all the measureless ill."

To her surprise he answered her from her own selection:

"You are all unmeet for a wife. . . .
You have but fed on the roses, and lain in the lilies of life."

Naturally she was provoked at the skillful manner with which he continued to parry her thrust. In sheer desperation she wrote:

"Was ever woman in this humor wooed?
Was ever woman in this humor won?"

That he was quite unabashed was evidenced by his reply:

"She's beautiful, and therefore to be wooed;
She is a woman, therefore to be won."

Marjorie's wits were nimble, but they refused to arise to this occasion, so she wisely made no reply. In the course of a few days the familiar envelope again put in its appearance with the single query:

"Why art thou silent? Is thy love a plant——?"

The abrupt termination of this quotation was too absurd, so Marjorie felt that she had retrieved her position in her reply:

"Learn to win a lady's faith
Nobly, as the thing is high,
Bravely, as for life and death,
With a loyal gravity."

She received another shock, though, when his answer arrived. It read:

"What I most prize in woman
Is her affections, not her intellect.
The intellect is finite; but the affections
Are infinite and cannot be exhausted."

To meet this, she fired back an adaptation of Browning's lines:

"You like us for a glance, you know—
For a word's sake
Or a curl's sake:
All's the same, whate'er the chance, you know."

Wysinger had the most provoking way of completing her quotations to further his own point. He did so now.

"And in turn we make you ours, we say—
You and youth, too,
Eyes and mouth too,
All the face composed of flowers we say."

This could not be gainsaid, so Marjorie veered a little:

"I pray you do not fall in love with me,
For I am falser than vows made in wine.
Besides, I like you not."

Again she was disconcerted, for his agility in leaping from quotation to quotation was much greater than she had imagined. This time he fell back on his old poet:

"She should never have looked at me if she meant I should not love her!
There are plenty—men, you call such, I suppose, she may discover
All her soul to, if she pleases, and yet leave much as she found them:
But I'm not so; and she knew it when she fixed me, glancing round them.
What! To fix me thus meant nothing——?"

The exciting novelty of this courtship was commencing to try Marjorie's nerves. She began to feel that she was fighting herself as well as this exasperating man. She appreciated the emotions of a trapped animal. She took one last stand:

"The maid that loves
Goes out to sea upon a shatter'd plank,
And puts her trust in miracles for safety."

As usual, his reply put her on the defensive. It was:

"'Marjorie,' I believed thee true
And I was blest in thus believing;
But now I mourn that e'er I knew
A girl so fair and so deceiving!
Fare thee well."

Something about that last word stabbed Marjorie with a new pain. It might be final. She waited uneasily a whole week, and when no familiar envelope had yet put in an appearance, she stopped not to consider consequences, but wrote unhesitatingly:

"Have you not heard it said full oft,
A woman's nay doth stand for naught?"

His answer flashed back:

"I'm the veriest fool
That walks on earth to have belived thee false."

And on the heels of this came a second message:

"Come live with me and be my love,
And we will all the pleasures prove."

Marjorie searched for some time before she found the answer she desired, but a wonderfully new soft light burned in her eye as she copied her quotation and directed and sealed the envelope. She had asked:

"If I leave all for thee wilt thou exchange
And be all to me?"

His answer was beautifully simple:

"Lay thy sweet hands in mine and trust to me."

And with only the qualms of a loving woman casting the die, Marjorie sent her complete capitulation:

"I believe my faith in thee,
Strong as my life, so nobly placed to be,
I would as soon expect to see the sun
Fall like a dead king from his height sublime,
His glory stricken from the throne of time,
As thou unworth the worship thou hast won."

For Marjorie the coquette had been completely captured.

ETHEL BOSTICK RITCHEY.

The World-Mechanism of the Wheat.

London has no elevators, and never has had, although it buys more wheat than any other city. It has 6,000,000 mouths to feed, so that the grain is devoured as fast as it arrives. To give bread to London would take the entire crop of Indiana or Siberia. Neither are there any elevators of any importance in Paris, Berlin or Antwerp. Whatever wheat arrives at these cities is either hurried to the mill or reshipped. Wheat is too precious in Europe to be stored for a year or for two years, as may happen in Minnesota. Rotterdam has one elevator only, and of moderate size. Neither Odessa nor Sulina has any of large proportions, for the reason that in Odessa the labor unions have an unconquerable prejudice against elevators, and in Sulina the grain is held only a short time and then forwarded elsewhere. This Sulina, as a glance at the map of Europe will show, is the loneliest of all the wheat cities. It stands on a heap of gravel at the mouth of the Danube—an oasis of human life in a vast marshy wilderness. The children born there have never seen a railway; but 1400 ships leave the stone docks of Sulina every year laden with enough wheat to feed London, Paris, and Berlin. To find the exact reverse of Sulina, we must go to Buenos Ayres—the premier wheat city of South America, and the gayest of them all. Built up at first by the cattle trade, and now depending mainly upon wheat, this superb city has now become the topmost pinnacle of South American luxury and refinement. It has several new elevators, erected by the railway companies.

For every 18,000 pounds of wheat that goes to the city, there will go back to the farmer one pound of gold. For every loaf of bread upon a Londoner's table, there will go a cent and a half to the man behind the reaper. And so, the sale of every wheat crop means that the gold will come throbbing out into the arteries of business, like the blood from the heart, and on its way back and forth nourish the whole body of the nation.

More wheat and a more efficient organization of wheat agencies—that is the programme of the future. Already one unsuccessful effort has been made to hold an international wheat congress; and the second attempt may end more happily. Now that the world has become so small that a cable dispatch flashes completely around it in twelve minutes; now that there are forty-four nations united by the Hague conferences and fifty-eight by the Postal Union; now that war has grown to be so expensive that one cannon shot may cost as much as a college education and one battleship as much as a first-class university, it is quite probable that the march of coöperation will continue until there is a congress, and a central headquarters and tribunal, which will represent nothing less than an international fellowship of the wheat.—[Herbert N. Casson, in Harper's Weekly.

Rich Japanese's Unique Present to Mikado.

It is reported that Mr. Ehata Eitaro, a wealthy resident of Omi province, will present 30,000 fireflies to the Emperor in a few days. These fireflies are said to have been caught by himself and his mother and wife.

[Japanese Weekly Mail

...days.
...HELD.
...o'clock this afternoon, and started to Kansas City. Meanwhile to prevent the Kansas officers taking charge of them when the papers should arrive, Hazzard and Gentry escaped
The little girl does not realize the excitement she has caused. She said she wanted to be back in Topeka, and was tired.
"I would rather be with mamma,"
NEW YORK, Aug. 21.—Probably never in the history of this country has so much public interest centered in the home coming of one man as
...nevance Waiting for Him at Return from Voyage.
[BY DIRECT WIRE TO THE TIMES.]
SAN FRANCISCO, Aug. 22.—[Exclu-

San Gabriel Canyon.

BEAUTIES IN FOREST AND LAKE FAR IN OUR MOUNTAINS.

By a Special Contributor.

SERIOUSLY, we shouldn't be so modest about our own San Gabriel Cañon. Nearly every one of long residence in Los Angeles county knows vaguely that there is a long, meandering gash in the Sierra Madre Mountains which empties a green and turbulent stream into the valley the Spanish padres named for a most beloved saint. Visitors are told that the miles of fruit orchards through which they ride are watered by the San Gabriel River. It has its head waters, many will tell you, somewhere in the vicinity of Old Baldy's base, which is true in a small sense, but conveys nothing of what may be seen up in that boulder-strewn country, tortured beyond expression by some irritability of Mother Nature before time received a reckoning.

Up there in that stern jumble there are scenes before which the Yosemite is a placid garden. Up there, where the forest ranger digs in his heel through the leaf mold to find the firmer shale rock, and coaxes his pony to follow, searching the origin of a forest fire, which may be the glittering focus of the sun on a bit of isinglass, or the camp fire of some half-mad prospector, the world has a grim passivity like that of a battalion sleeping on its arms. Up there man loses just a bit of his egotism, and falls to wondering if the world was indeed made with the single idea of its being inhabited by him. There seems to be much up there that does not respond to human dominion.

But, after all, the San Gabriel Cañon, which is the only road to this interior, is not the impassable gorge it is thought to be by the dwellers in the valley. Man has accomplished enough against the indifference of the mountains so that it is possible for man or woman to sit easily in the saddle while the cañon ponies pick their own intelligent way, or to take seats in the several stages that go out each day from the stables at the mouth of the river and toil upward to its inception. And hour after hour, the turns of the cañon meet you with strange barbarisms in beauty, terrible heights and depths, sheer cliffs and sun-hovering flats, gardens of wild blossoms, and everywhere, God's unplagiarized architecture, now warming the human atom to admiration, now repelling with some inexplicable, awful monstrosity.

San Gabriel Cañon accepts the water from many brawling forks, but to the seeker after beauty that is understandable, the North Fork, on the way to Mount Islip, is most desirable, for it is more companionable. The trail from Azusa, at the mouth of the river, leads one across the fording-places many times until the main river is left behind. Then the saddle horses or stages follow the windings of Cold Brook, beneath a canopy made by the white-boled mountain alder, the most beautiful tree of California fastnesses. Cold Brook is the only trout stream worthy of mention in Los Angeles county. The spring waters that feed it are icy and darkened by plentiful shade, and the mountain trout seek its pools with the trout's true appreciation of cool, sequestered streams. In the great groves of alders, the fishing camps take toll through the summer from the impetuous waters, and the hail from the stage is always "How many?" and never "Did you get any?" The State has placed the limit of catch for one day at fifty, with a further stipulation to throw back the trout that does not measure five inches. After an interval is passed, the neat cottage of the ranger of the National Forest, who rides up and down the cañon each day, cautioning the campers against carelessness in building camp fires, and watching jealously for infringement of the rules laid down for the protection of our marvelous forests.

Following Cold Brook for eighteen miles from the mouth of the main river, or eight miles from where it tumbles into the broader San Gabriel, the trail for stages ends in a natural plateau, 5000 feet above sea level. Here the tents of the campers are scattered on the banks of the widening brook beneath the water-loving alders, and age-old pines and oaks, lovely beyond the possibilities of our language. The mountains form a natural amphitheater here, and in the evening the sun leaves the scene as suddenly as though a command had come from the Master Magician.

Mount Islip begins without preface here, forming the north bulwark of this amphitheater. The trail for mountain ponies goes on up its precipitous sides, through manzanita and sage, stunted pine and protruding shale, until, after three miles of arduous climbing, the mesa of Pine Flats is reached, 1500 acres in extent, and level as the fertile valley far below. The mountain is as silent as the enchanted valley of sleep. A few buzzards, and occasionally the rarely-seen eagle, circle in a fleckless sky. Save the floating birds, life seems to have forsaken this wilderness of brush and stone. The footfalls of the ponies echo out into the yawning cañons, and the loose stones rattle down the hillsides to fall into the sickening depths of the gorge, breaking for a moment the silence of this lonely, somnolent mountain. The pines rise, centuries old, straight as a message to God. Their shaggy boles are oftentimes six feet through at the base, and the last heaven-pointed cone more than 100 feet from the ground. They stand in groups on the level mesa, or march off in long ranks, as though the hand of man, and not unassisted nature, had bade them grow in allotted places. They cover the ground with a coarse fabric of needles, punctuated with great, ripened seed cones, and above, the lower branches, killed by the shade of the tree on which they cling, curve downward, white and gleaming like the inverted tusks of the mastodon. And in this cathedral, like the religiously-placed stations of the cross, stands the bloom of the yucca, softly white as the vestments of the saints, divinely pure as a gift direct, as it [illegible] Throne of Grace. Many there are [illegible] native who have missed the message [illegible] and call it the Spanish dagger or Spa[illegible] when in gorgeous bloom as it is in J[illegible] gust, it conveys no thought of atta[illegible] rises to its height of fifteen feet or [illegible] columns of pine, like an invitation to w[illegible] forest-fashioned shrine. The white fl[illegible] are pointing upward everywhere on [illegible] mountain, rising from the humble sag[illegible] the uninviting shale rock and scant h[illegible] ing at all times of the year, but rare[illegible] summer is waxing old in the hills. B[illegible] of these flowered spires has gone to s[illegible] hanging in shriveled green like chili [illegible]



Lower Triple Falls
Cold Brook



Crystal Lake
6500 feet above s[illegible]



Middle Falls
In Alder Grotto



Pine Flats On Mt. Islip

While mooning from a garden wall fence
A scrap of Ezra's coat.

nely pure as a gift direct, as it tr
one of Grace. Many there are amo
ve who have missed the message th
call it the Spanish dagger or Spanis
n in gorgeous bloom as it is in Jun
t, it conveys no thought of attack
s to its height of fifteen feet or m
mns of pine, like an invitation to wor
st-fashioned shrine. The white fing
pointing upward everywhere on th
ntain, rising from the humble sage,
uninvithg shale rock and scant leaf
at all times of the year, but rarest
mer is waxing old in the hills. Her
hese flowered spires has gone to seed
ging in shriveled green like chili p



Crystal Lake
6500 feet above se



Mt. Islip

er and cover the hills with bloom
n.
o the floor of Pine Flats, which
trickles a small stream, with its
nexplicable mysteries of the mount
along the trail, it suddenly disappe
ng above a gravel promontory, the
ystal Lake appears, 6500 feet above
a, clear, as a polished diamond.
is locked in a natural basin, fed fro
springs from the heart of the hills,
save a few vain tricklings that
sands. The lake is about seventy-
bordered by thick mats of alfalfa,
s and prospectors for the benefit
ers have repeatedly sounded the
diving, and the pressure has
Leads have been lowered
No man knows its depth, and
ple have visited or are even aware
this limpid body of water. So
t is its surface, that the border
mirrored the day long on its
photograph. Those who have
the Yosemite think this great pool
t Islip far surpasses it in natural
, so far up in the bosom of the
hing, before which man may
at the reason for nature's strange

or gold and silver may be met with in this vi-
ding their laden burros, clinging to the grav-
of the mountain, nomadic wanderers who
r the prideful glitter of the earth's bosom,
resigned to the futility of it all, answering
in suspicious monosyllables, content to be left
amers, wedded to the mountains and the eter-
es.

journey from the lake is but a half-hour of
to the peak of Mount Islip, 8242 feet above
the highest peak in the Sierra Madre range
exception of Mount San Antonio (Old Baldy,)
from the valley of the San Gabriel by seven
anges. To the north and east is the gloom of
ed Mojave Desert, slumbrous in the sunlight,
partly at times by the cloud-wracks that hover
ountain's head. Far down in the painted land
n of Acton, and the illimitable plain, awful in
al desolation. A nearer view shows the apple
and straggling settlements that have sprung
the mountain streams.
head of Cold Brook are the falls that make of
y a worthy pilgrimage. Triple falls descend
drop in a broad sheet for fifty feet between
ranite hung in the drapery of fern and wild
plunging again in short terraces, to spread out
again, when the last fall leaps into the gorge
ing granite for a distance of 150 feet. This
de for itself a narrow flume in the rock, and
trated power is sufficient to turn a thousand
s. Pines and oaks cling to the sides of the
f the depths below fascinated them, as if eter-
emplating self-annihilation by a headlong
the turmoil of the cañon floor. Far above
in the thick wilderness, one may climb to
lls, so named because of the strange four-part
seems to be singing. Thus it is that the river
on, saving its best for the last, sending you
an admiration for the cañon which lies so
door of civilization.

HENRY L. MARSHALL.

The Conquest of the Mosquito.

he people of Staten Island are talking of
monument to Dr. Doty. He has rid them en-
the striped-legged mosquito, the savage Culex
that, besides driving away no one can com-
many potential residents, has hitherto made
ves during the summer months; and he has
nihilated the anopheles, its malaria-carrying
The conquest of the mosquito has increased
of real estate on the island by hundreds of
of dollars; new houses are going up through-
gth and breadth, and residences that have
inhabited only by caretakers are being rented.
e researches show that the water in which
breed must be continually present for about
n order to allow of the full propagation of
and that they are not produced in water
mmulate for two or three days or a week.
breed, however, wherever there is standing
anopheles larvae are frequently found in
spected places, such as old glass and tin-
receptacles, defective roof leaders, and
of trees. As, with the exception of the
variety, mosquitoes do not go far from their
es, if any others are found about the
almost certain that a breeding-place exists
diate vicinity. Filthy water or that which
excess of organic matter is generally pre-
the anopheles mosquito for this purpose, so
ted cesspools, street gutters, and similar
und to be favorite breeding spots. The mos-
its eggs on the surface of the water, usu-
, and from fifteen to twenty hours after-
rvae are released. Although the larvae can
water, they are dependent entirely on air
, and must rise every minute or so to the
project above it their respiratory appara-
does not poison the larvae, but kills
ocation, as the oil on the surface of the
up the respiratory apparatus and prevents
air.
ign against the mosquito does not stop with
. The genus culex is doomed throughout
the city. At Flushing, in the Borough of
ich has suffered almost as much as Rich-
the ravages of the sollicitans, the work of
e great swamp comprising 2200 acres that
m Flushing Bay to College Point is all but
and the marshes at Douglaston, Woodside,
Newtown Creek are being ditched. Simi-
ing on in the 5000 acres of swamp land
nx River, and in the Borough of Brook-
has begun in the marshes that stretch
Creek and Jamaica Bay to Remsen's Land-
Gravesend Bay to Bergen Beach. With
of this work the mosquito will have been
bring-in accommodations in the five bor-
New York City will be entirely rid of the
Marshall White, in Harper's Weekly.

A Pensioned Pony.

n boast of many pampered pets, but down
y there is one living in luxurious ease, the
of a big hotel, with a Japanese valet to
, even though he has not registered since

n, the first trick pony of the now extinct
alley Circus, which at the age of twenty-
is living as the guest of the Garden City
ed for life by Robert Stickney,
ney, according to Brooklyn Life, has not
ous box stall, but a Japanese valet as well,
ds the animal out for its exercise, during
the recipient of gifts and attention from a
of boy and girl friends. While advanced
brought stiffness, the pony still attempts a
-time tricks.

Aunt Elizabeth's Burglar.

How a Midnight Marauder Was Frightened Away.

By a Special Contributor.

SEVERAL years ago when repeated burglaries were committed in a certain suburban town not far away, Aunt Elizabeth never laid aside the morning paper without remarking: "It will be our turn next!"

In spite of this predicion, nothing happened to disturb the peace of the family, although nearly every house in the neighborhood was entered by burglars during the season. Lists of valuables taken from the homes of her friends became Aunt Elizabeth's daily reading.

"If the burglars knew how easily they could get in our house," Aunt Elizabeth observed one morning as Uncle John stood in the hall waiting to learn what errands he was expected to do in the city that day—"if they only knew that our front windows have no fastenings, we wouldn't have an ounce of silver left to our name."

Uncle John looked properly uncomfortable. Promising to send a man to put the fastenings on those windows had become a daily habit. "I'll certainly remember to send a man up today," agreed Uncle John. "There should be fastenings on the windows of course, although you may depend upon it, Elizabeth, no burglar is going to be so foolish as to try one of those front windows, considering the electric light on our corner and the police force employed around here at present."

That night Uncle John telephoned that he was detained in the city by business and wouldn't reach home until late. As usual he had forgotten to send a man to put fastenings on the front windows, and as usual, Aunt Elizabeth had a premonition that the house would be entered by burglars.

As a precaution against the quiet entrance of burglars, Aunt Elizabeth arranged chairs before the front windows in such a way that no man could climb into the house without knocking down more or less furniture. This done, Aunt Elizabeth followed her family upstairs and fell asleep, comforted by the conviction that if a burglar attempted the front-window entrance, his coming would be announced through the house by falling chairs. Aunt Elizabeth then intended to shoot the man unless he straightway promised to depart in haste. She would give him a chance to escape with his life, minus the family silver.

When Uncle John returned that night, he discovered that he had forgotten his latch key. Not liking to startle the neighborhood at so late an hour by ringing the bell, he hesitated for a moment, blaming himself for carelessness, when he recalled the windows. How fortunate that he had not sent a man up that day to put on the fastenings. Uncle John determined not to forget tomorrow. In the meantime, he could enter the house without arousing any one.

Until that night, Uncle John never realized how softly the big windows opened. He lifted one without a sound, and was in the act of climbing over when a feeling of dread made him awkward. What if a policeman should see him in the broad glare of that electric light? Fear of being shot in the back made Uncle John plunge into the room, only to encounter two rocking chairs so placed they fell with a crash.

Uncle John was so out of patience with himself for waking the entire family, as he supposed; that he made a few emphatic remarks aloud, pulled the window down with a bang, picked up the chairs and dropped them with force enough to shake the house. Then he turned on the lights.

Feeling sure that Aunt Elizabeth would appear in a moment, the family in procession, searching for the burglar, Uncle John tramped around the sitting-room, the parlor and the hall, and awaited developments. He even imagined the conversation that would follow the advent of Aunt Elizabeth. After waiting a few moments and hearing not a sound in the house, Uncle John lighted a cigar, sat down and smoked. To this day the man hasn't recovered from his surprise. How the family could have slept through such an uproar was beyond comprehension.

Having finished his cigar, Uncle John turned off the lights, removed his shoes and tiptoed upstairs to bed. Since Aunt Elizabeth was asleep, it seemed too bad to waken her with the news that her long-expected burglar had entered the house.

The following morning Uncle John overslept. He was roused at last by Aunt Elizabeth, who was talking in excited tones about burglars.

"John, John, wake up!" said she. "Our turn came at last! There were burglars in our house last night!"

"Entered by the front window, I suppose," murmured Uncle John, without bothering to open his eyes.

"Front window, I should say not! They entered by the back door. Cut the lock right out! But John, the strange thing is, they not only escaped by the back door, leaving it wide open, but they left the silver."

By this time, Uncle John was wide awake. "Elizabeth," he demanded, "what are you talking about?"

"Come down and see for yourself! The burglars ransacked every closet and drawer off the dining-room and living-room. The house all but the front rooms and hall, looks as if a cyclone had struck it! But why in the world didn't they carry off the silver? There it is all tied up in bundles on the dining-room table! Solid silver! Why didn't they take it?"

"The situation is clear as noonday when you have all the facts in the case," Uncle John replied. Whereupon he explained the noise and commotion attendant upon his home-coming at midnight. "They must have believed the whole police force was after them," was his suggestion. "I'll send a man up today to put fastenings on those front windows."

Aunt Elizabeth is hard to understand. Instead of being thankful that their possessions remained under the family roof, she expressed great indignation when she saw the evening paper.

"Listen to this, John," she exclaimed. "The neighbors will think we haven't a thing in our house worth stealing! Do listen: 'The residence of John Bradley, on Marion avenue, was entered by burglars last night. Nothing taken.'"

"Too bad," sympathized Uncle John.

FRANCES MARGARET FOX.

CITY OF BURNISHED COPPER.

Deserted Town Discovered by Arabs on the Great Sahara Desert.

[Pall Mall Gazette:] The Egyptian Gazette announced quite recently that an important expedition is to start shortly into the Sahara in search of the City of Burnished Copper, the remains of which are said to exist there, but which has been lost to human sight for many centuries.

The expedition will also visit the Oasis of Siwa, where the great Senussi tribe has one of its headquarters, and will also explore Jarabub, the Mecca of the Senussi, into which as yet no European has penetrated.

Interest has been revived in this ancient city by the recital of some Arabs, who not long ago returned from those parts. It was quite by accident that they came upon it. They were endeavoring to smuggle contraband across from Tripoli last winter, but were surrounded by the Coast Guards.

Some of the band got away and rode steadily southward for three days. They wandered for a long time in the hope of getting on the beaten track again, for their provisions had come to an end.

They had given up all hope, when suddenly they saw on the horizon a glittering mass like a large city, which at first appeared to them to be but the delusive effect of a mirage.

On closer acquaintance it turned out to be a real deserted city, built of burnished copper. They entered it, but the only signs of life were some sand grouse, which they promptly shot.

They explored the entire place, and then replenishing their water at one of the excellent wells in the city, they set out on the beaten track again, and returned to Cairo.

They naturally told their experiences on arrival, and their tale acquired many fantastic features in the telling, for there is no more imaginative being than the Arab. Their story naturally got to the ears of the antiquity authorities, who, after making due allowances, came to the decided conclusion that the city seen by these Arabs is identical with the lost "City of Copper," the legends of which appear in very ancient manuscripts.

Proof that the Arabs are not inventing the whole story was afforded by some relics of copper, which they brought back, and which are of very fine workmanship and unique design. Apparently the city is in an excellent state of preservation, due no doubt to the dry Sahara air.

The Egyptian Government Antiquities' Department is lending every assistance to the expedition, which is being privately financed, and which will be under the leadership of Mr. Dow Covington, who for many years has been engaged in exploring Egyptian antiquities.

The expedition will to a certain extent be aided by the Senussi tribe, and it is expected that most interesting and valuable information—apart from antique relics—of this ancient site, which had been completely swallowed up in the wide expanse of the Sahara, will result from this enterprise.

Your Picture With Taft's.

If you want your picture taken with President Taft, come to Washington. It's a sure-thing proposition. Whether the biggest man of the nation is at Beverly or Ballymahoo, it's all the same thing. For the nominal price of half a dollar or a bagatelle of that sort you can go thundering down to posterity on a piece of pasteboard clasping hands with the King of America or cosily locking arms with His Honorable Greatness. Of course, as far as the President goes, it is absent treatment, pictorially speaking. All you've got to be particular about is to be on hand your own self.

'Way down "the Avenue," close to the Capitol, an obscure little photographer's shop floats on its frontal a drapery of white cloth bearing blatantly the black legend: "Come in and have your picture taken with President Taft."

The trick is turned, of course, by the simple method of imposing the customer's figure beside the stock plates of President Taft with outstretched hand, as if in greeting, or in a friendly arm and arm pose. The illusion, however, is very good, and the perpetrator has been making money ever since the inauguration, when postcard fakers filled the streets with similar enticements. The Capitol or White House looms convincingly in the background., and in the forefront there you are in the Presidential grip and under the radiance of the Presidential smile. Of course your friend in Wayback believe they have ocular demonstration that you are the whole show when you come to Washington!—[Courier-Journal Washington Correspondence.

How Sea Lions Capture Gulls.

The sea lion displays no little skill and cunning in capturing gulls. When in pursuit the sea lion dives deeply under water and swims some distance from where it disappeared; then, rising cautiously, it exposes the tip of its nose along the surface, at the same time giving it a rotary motion. The unwary bird near by alights to catch the object, while the sea lion at the same moment settles beneath the waves and at one bound, with extended jaws, seizes its screaming prey and instantly devours it.—[London Globe.

a o'clock this afternoon, and started to Kansas City. Meanwhile to prevent the Kansas officers taking charge of them when the papers should ar-

The little girl does not realize the excitement she has caused. She said she wanted to be back in Topeka, and was tired.

"I would rather be with mamma," she said.

NEW YORK, Aug. 21.—Probably never in the history of this country has so much public interest centered in the home coming of one man as that being evinced concerning Edward

heritance Waiting for Him at Return from Voyage.

[BY DIRECT WIRE TO THE TIMES.]

SAN FRANCISCO, Aug. 21.—[Exclu

The Mutiny of Molly.

A WOMAN TO THE RESCUE IN AN ECONOMIC EMERGENCY.

By a Special Contributor.

"SOMETHING'S got to be done," declared Molly Stanhope, gazing despairingly at two pink toes sticking through an aperture in a stocking for which the darning needle had done its best. The room was bitterly cold. Molly shivered, though she wore a coat and sat very near to the gas radiator, which, turned down low for economy's sake, burned with a smelly blue flame.

"I've struck it," she informed the wall. "Woman's work, indeed! I ain't going to stay here and bake biscuits when it's money we need."

She caught up the morning paper, kicking her feet to keep up the circulation. "HELP WANTED—FEMALE." "Domestics"—no, sir! "Stenographers"—she couldn't even spell! "Seamstresses"—she could only mend and make shirt waists. Suddenly one little advertisement seemed to jump out in letters of flame.

"WANTED—A pretty young woman who can sing and dance, to fill a place suddenly vacated in vaudeville. Only local engagement of two weeks. Inviting terms."

The blood began to sing in Molly's veins. Certainly she was pretty. Joe was prejudiced, but others said so, too. Singing and dancing was easy—and inviting terms! Then her exuberance wilted. There was one obstacle—Joe. And Joe, being her husband, was an overwhelming obstacle.

Joe and Molly were old married people, who had faced the battle of life together for six whole months. It was a real battle now, too, for Joe, who was what Molly called "a littery man," had lost his position with the newspaper, and his plays did not sell, somehow. He tramped the streets interviewing editors day after day, and came home fagged, resentful, mute; imploring Molly's leniency with tired eyes. And Molly burned with the desire to do something to keep the wrinkles away from the corners of Joe's eyes—her own eyes didn't matter now, though when she had been a glove-counter girl she had studied the Beauty Column assiduously. But Joe had fixed ideas regarding woman's work, and said she must never go out into the world again. All Molly could do was to keep the infinitesimal one-room apartment with the three-by-six kitchen shiningly neat, and to cut down the gas bill by shivering all day.

The doorbell jangled, and she discovered a boy with a telegram. It was for Joe, but he would not be home for hours. Molly opened it:

"Mother ill. Interest on farm mortgage due. Can you help? JAMES STANHOPE."

Joe's parents in wan And Joe had left with 15 cents in his pocket that morning. Molly did not weep. Instead, she gave the arts and crafts table, which they had purchased on the installment plan in a moment of unthinking fervor, a little kick, and then repentantly knelt to wipe off the mark with her handkerchief. Then she drew forth her own little hoard of savings, money which she had laid aside, "for a cloudburst," she said, and folding all the bills but one together, thrust them into an envelope which she directed to James Stanhope, Truville, Indiana. Next she looked into the mirror. She had bought some 59-cent puffs the day before, and she was, indeed, a creature to dream of. It took her just three minutes to put on her hat and gloves, cut out the vaudeville ad, tumble downstairs three steps at a time, and make off toward the stage manager's office.

There were other girls there before her, girls she thought prettier than herself, and who were certainly more experienced. Invincible beings they appeared, in their cheap imitations of prevailing modes. But somehow, when the stout man with the harassed face appeared at the door, he looked straight down the line to Molly—and his glance stopped. He spoke to the younger man behind him, and what he said was: "Beauty! and precisely Dorine's type."

He beckoned to Molly, who followed him into the office. After hurling a few terse questions at the girl, who honestly confessed her inexperience immediately, Manager Hart said: "You see, this particular act has been so extensively advertised that Dorine Drummond's illness threatened to cause us big loss. We must secure a young woman of similar physical qualifications who will not disappoint our audiences—a blond of the sweet simplicity type. Dorine's special appeal is to the boxes, not the gallery. She sings directly to some man in a stage box. Now, there's a happy medium in that sort of thing. Think you can strike it?"

"For Joe, for Joe," whispered Molly between clenched teeth. Jumping up, she carolled a popular ditty, holding out her arms to the two men with a tender grace so delightfully roguish that Hart threw away his cigar to clap, and the other man muttered: "Bully!"

Not long after, she burst into the apartment and threw down her bundles, singing like a lark. Then she arranged her blond hair exactly like the lady in the smartest hair-shop window in town, arrayed herself in a fresh pink gingham, changed her ragged stockings for the one whole pair she owned, polished her nails, and began to get supper.

When Joe arrived, the room was pleasantly warm and filled with a savory odor.

Molly's heart was quaking, for she had to tell Joe of his mother's illness and her own rash step. But she flew into the old tan overcoat's embrace as if she had not a care.

"Hello, Moll! Great doings," chuckled Joe.

"Oh, Joe, you haven't sold the play?"

The big, brainy young man turned away his face, which was now, as always, as expressionless as a wooden Indian's. A gambler had once told Joe he would give $10,000 for as non-committal a face as his.

"Not exactly," he said. "I've two tickets for 'The Red Mill' tonight. Johnson—he criticises, you know——"

Molly executed a jig of joy, her husband looking on, his wooden Indian countenance remarkably illumined.

"Likewise," he continued, "I've found something that will stave off the wolf a bit. It's not permanent, but it'll pay well. John Grey Simonds, the author, wants some work done, evenings, putting his African memoirs in shape. Johnson told him about me and—well, I got the job. I begin Monday, hours 8 to 11."

Molly stopped dancing. It seemed like Fate. She had signed an agreement to appear in vaudeville every evening for two weeks, beginning Monday. Joe need not know anything about it, if she chose. All the pros and cons flashed through her mind, but a casual spectator, watching her bright face, would never have guessed that she was thinking seriously.

"We have lamb chops and Saratoga chips for supper," she chirped, unhooking from the kitchen door a board which, laid across a box, became their table. "And a jar of real cream," she continued, juggling knives and forks and plates with lightning rapidity. "And some chocolate——"

"Flub-dub," finished Joe, eyeing with disgust the dish of blanc mange. "I never do like that soft dope you make, Moll. Good old pie for mine."

"Oh, Joe, it ain't healthy to eat pie all the time, and we had so much of it at Jake's counter——" Then, seeing Joe's twinkle, she accused: "Meanie! You're teasing!"

"Cheer up, old kid," said Joe. "I'll consume your fairy floss with a patient smile. Why, Molly, maybe you think I don't realize the difference between the way I used to knock around and life in our home here," surveying the four walls with a lordly air. "Hello, there's the laundry man," as the bell pealed.

He came back with a paper bundle from which, like a crepe banner, a distressful-looking black length filled with jagged holes trailed down.

"What in thunder's this, Moll?"

Dismay smote Molly. "My stocking," she faltered.

"Molly, girl, you're not wearing stockings like that, are you?"

Then, as she did not answer, he flung himself into the arm chair, took her on his lap, and forcibly removed her trim little shoe.

"There, you see, Joe, these are all right. That's an old one I black shoes with," gasped the girl.

But Joe, incredulous, put her down and marched over to the bureau in stern silence. He dumped his wife's pitiful supply of hosiery upon the floor and examined each gaping wound with touching solicitude. This done, he bolted for the door.

"Where you going, Joe?" quavered Molly.

"To buy you some stockings," Joe shot back. Then he rushed toward her and suddenly, without warning, knelt at her feet and laid his shock of rough red hair against her arm.

"Molly, girl, have I brought you to this!" he choked. "And you always wear good ones when I'm around so I won't know!"

Molly, looking down at his head through a blur of tears, saw some gray hairs.

"Oh, don't feel bad, my dear," she sobbed. "I never did like stockings, Joe, I——"

Then she broke down, and for a while there was a redundancy of tears in the Stanhope flat. When the storm was cleared. Molly's nose was powdered, the chops consumed, and the dishes washed, they had to start for the theater, and she had not yet told her news. Nor could she summon courage to when she looked into her husband's tragic, shame-stricken face, from which the mask of inscrutability had fallen. He had too much to bear already.

Coming home from the theater, Joe let fall some chance remarks which complicated the situation still more.

"I like to see a good show," he admitted, "but I'm glad you're not an actress, Moll. I hate to see human beings making a public exhibition of themselves, made up and diked out to represent anything and everything but nature. I write plays because I know that if one ever took, it would bring in more lucre than years of other scribbling. But you know my ideas, Kid. The best women never do anything so well as the work they find to do in their own homes, and you're essentially that kind of woman, dearie. You were like a wild rose, among all those cheap glove-counter girls, and I want to keep you that way. God knows I hate myself for not doing better by you so far, but I haven't croaked yet, and I don't intend that you'll ever have to earn your so many plunks per, again. You're better off in a home, however humble."

Guilty Molly shuddered. But she had burned her bridges that afternoon, and there was no way out. She clasped Joe's arm convulsively. Why had she ever taken such a reckless step? Would he ever forgive her, even though he knew it was done for him?

She peered up through the darkness into Joe's face. It was grim, with a grimness which was for the relentless world, not for Molly, but which awed her just the same. You may be sure she stared long at his chin, which was very much of a chin, and which she both loved and feared. That scrutiny settled it. Without more ado, Molly decided that Joe must never know of her escapade. He would be away every evening, and it would be a simple task to hide it from him. Lest she add to his burdens, she would not tell him about his mother unless she grew worse. If the old folks did not need more money, she could replace her former hoard with what she earned. She would pay for the arts and crafts table herself, and the grocery bill, too—Joe, dense old dear, would never be the wiser. Intellectually her superior as he was, he was no manager, and Molly knew it.

She had no difficulty in slipping away to morning rehearsals. And after the first fearful Monday evening, when stage fright and Joe—fright nearly overcame her, her little strategy gave her no trouble. Joe departed for his seance with John Grey Simonds (for whom Molly offered up frequent prayers) before 8, and that left her ample time to make her preparations and [illegible] ater for her 9-o'clock act. She was al[illegible] peacefully, in appearance, when he returns[illegible]

With her one remaining greenback, [illegible] chased a modish pink broadcloth gown, [illegible] always dreamed of owning, and in w[illegible] young beauty bloomed into positive glory. [illegible] ing she resentfully eyed her reflection in [illegible] room mirror. To what good, indeed, had [illegible] gown been fashioned, since Joe could not [illegible] She had learned her songs in a trice. [illegible] luck would have it, was a catchy little [illegible] ginning to be whistled, entitled "Joe, My [illegible] it was that name which enabled Molly to [illegible] whole soul into that song. One thing is [illegible] when she stretched her white arms to [illegible] and lifted her wild-rose face to the fortu[illegible] sat nearest and thrilled out softly "Joe, [illegible] for you good and strong," she meant ever[illegible] And how were those human men to discern [illegible] not to them, but to a red-haired apparition [illegible] sang? With the obtuseness of mankind, [illegible] took it to himself; each fancied that the [illegible] looked a mite straighter into his eyes t[illegible] other man's. There was a clamor at the [illegible] stage boxes and a marked increase in th[illegible] the magic hour of 9. Before the first w[illegible] Molly Stanhope, alias Dorine Drummond, [illegible] gingham and the 59-cent puffs, faced the [illegible] problem of her life: two dozen stage-door J[illegible] madly in love with her. They did not h[illegible] so on paper, frequently crested, which d[illegible] the box office like a snowstorm.

Poor Molly! Little had she foreseen th[illegible] tions. Serenely indifferent to the male h[illegible] boxes, desiring only to complete her act w[illegible] ceive her pay, and go home to Joe, imagi[illegible] when she began to be followed by lovesick [illegible] afoot, some in honking motor cars. Thes[illegible] always lost all nerve when near enough t[illegible] nocent face, and slunk back to the theater [illegible] boxes that were left, wondering why t[illegible] "deuced tongue-tied."

One, however, was not so easily vanquis[illegible] whom Molly had first seen in Manager [illegible] He had occupied a box for three successi[illegible] Molly recognized him immediately as she c[illegible] the street one evening of the second week [illegible] ment was only three blocks from the th[illegible] always walked it fearlessly. Tonight th[illegible] consciousness that that dissipated face w[illegible] made her hurry. When she came to the [illegible] she turned up a dark hill toward the ap[illegible] he was almost beside her. She looked o[illegible] der, and felt a disagreeable pang at sight [illegible] hill was intensely black and quiet, but if s[illegible] down the brilliant street thronging with [illegible] might lose herself in the crowd and [illegible] darted off so suddenly and rapidly that he [illegible] lose ground. Molly soon found herself su[illegible] jolly crowd who looked so harmless that s[illegible] hugged them all. From her vantage gro[illegible] stone, barricaded by the shoulders and h[illegible] conscious defenders, she saw her enemy h[illegible] vain, and then beat a retreat. To quiet h[illegible] nerves, she looked over at the window o[illegible] piano store, which seemed to be the cen[illegible] tion. A mass of people hid from her eye[illegible] nated sign: "Alive or Not? Man or [illegible] But she did see, in the window above it, [illegible] tionless figure of a man in immaculate ev[illegible] sitting before a piano, man and piano o[illegible] small platform. Molly was some distan[illegible] she paused to watch and forget, if possi[illegible] conflict. The face of this extremely lifel[illegible] immobile as marble, had the faultless co[illegible] even features, the well-pencilled eyebrow[illegible] figure. At intervals of clockwork regula[illegible] lashes winked. The oiled hair stood u[illegible] fashionable effect. The shoulders were b[illegible] the well-fitting coat, and the hands lay [illegible] at the proper musicianly angle.

Molly was filled with the wrath whi[illegible] sessed her at sight of a fastidiously-garbed [illegible] the figure of a man. "What a dress suit!" [illegible] "Oh, dear, I do wish Joe had some nice d[illegible]

"Ain't he grand?" a woman said to her. [illegible] ture in Vogue."

"And a brown derby" responded Molly [illegible]

The woman's jaw dropped, and she tot[illegible] as Molly walked away that they certainly [illegible] that young woman at the foolish house.

It was with a great relief that Molly dre[illegible] stage the last evening of her engagement. [illegible] was nearly over, she thought, as she flu[illegible] stage box the incandescence of her new [illegible] "Joe, my Joe," she began amid a storm o[illegible]

Then she gave a gasp that was audible [illegible] the bald-headed row. For there in the n[illegible] box, dim yet unmistakable, she saw the f[illegible] features of Joe—the real Joe, the only Joe.

She might have fainted, but Molly was [illegible] ing kind. Instead, she danced pluckily, [illegible] in a voice that trembled sweetly, enacted [illegible] but engaging little pantomime, and kne[illegible] house as usual. But as she changed [illegible] wings, the irresistible desire to glance be[illegible] read his verdict, to know the worst whi[illegible] of suspense, caused her downfall. It was [illegible] jump unexpectedly over a chair just be[illegible] ing. The grace and mischievous sudde[illegible] ways took. But tonight, because her eye[illegible] instead of being where they should have [illegible] cause she read in their dumb disappoint[illegible] that she had feared, she tripped. Then [illegible] and the chair, a confusing mixture of gi[illegible] hair, and wicker arms and legs, came d[illegible] together.

There were feminine shrieks, masculine [illegible] a universal craning of necks. Before th[illegible]

A scrap of Ezra's coat.
Said Cynthia, "No living beast

to make her preparations and re
er 9-o'clock act. She was alwa
in appearance, when he returned.
er one remaining greenback, she
nodish pink broadcloth gown, such
eamed of owning, and in which
uty bloomed into positive glory. H
esentfully eyed her reflection in the
or. To what good, indeed, had the
n fashioned, since Joe could not se
learned her songs in a trice. One
d have it, was a catchy little affa
o be whistled, entitled "Joe, My Jo
at name which enabled Molly to s
ul into that song. One thing is c
stretched her white arms to the
her wild-rose face to the fortuna
st and thrilled out softly "Joe, m
good and strong," she meant every
were those human men to discern
em, but to a red-haired apparition
Vith the obtuseness of mankind,
himself; each fancied that the litt
mite straighter into his eyes tha
n's. There was a clamor at the b
xes and a marked increase in the
e hour of 9. Before the first wee
anhope, alias Dorine Drummond,
and the 59-cent puffs, faced the m
of her life: two dozen stage-door Jo
love with her. They did not hesi
per, frequently crested, which dece
office like a snowstorm.

Molly! Little had she foreseen them
erenely indifferent to the male bei
siring only to complete her act acc
pay, and go home to Joe, imagine
began to be followed by lovesick
me in honking motor cars. These,
ost all nerve when near enough to
ace, and slunk back to the theater to
at were left, wondering why the
tongue-tied."

owever, was not so easily vanquished
Molly had first seen in Manager
occupied a box for three successive
cognized him immediately as she ca
t one evening of the second week.
s only three blocks from the theat
walked it fearlessly. Tonight the
sness that that dissipated face was
r hurry. When she came to the c
ed up a dark hill toward the apart
almost beside her. She looked over
felt a disagreeable pang at sight of
intensely black and quiet, but if she
he brilliant street thronging with
ose herself in the crowd and escape
ff so suddenly and rapidly that he
und. Molly soon found herself surro
owd who looked so harmless that she
them all. From her vantage ground
arricaded by the shoulders and hats
s defenders, she saw her enemy look
d then beat a retreat. To quiet her
she looked over at the window of t
tore, which seemed to be the center
mass of people hid from her eyes
sign: "Alive or Not? Man or A
did see, in the window above it, the
figure of a man in immaculate even
before a piano, man and piano revo
platform. Molly was some distance
sed to watch and forget, if possible,
The face of this extremely lifelik
le as marble, had the faultless compl
eatures, the well-pencilled eyebrows,
At intervals of clockwork regularity
winked. The oiled hair stood up
able effect. The shoulders were bro
l-fitting coat, and the hands lay upo
proper musicianly angle.

was filled with the wrath which
her at sight of a fastidiously-garbed m
ure of a man. "What a dress suit!" s
ar, I do wish Joe had some nice clo
t he grand?" a woman said to her.
Vogue."

a brown derby" responded Molly a
roman's jaw dropped, and she told
y walked away that they certainly
ng woman at the foolish house.
with a great relief that Molly danced
e last evening of her engagement.
rly over, she thought, as she threw
x the incandescence of her now-fam
Joe," she began amid a storm of
he gave a gasp that was audible ev
-headed row. For there in the rec
yet unmistakable, she saw the dear
of Joe—the real Joe, the only Joe, her
ght have fainted, but Molly was not
Instead, she danced pluckily, sang
e that trembled sweetly, enacted h
ging little pantomime, and brought
usual. But as she chassed off t
e irresistible desire to glance back
verdict, to know the worst without
se, caused her downfall. It was her
xpectedly over a chair just before
grace and mischievous suddenness
. But tonight, because her eyes m
being where they should have been
read in their dumb disappointment
ad feared, she tripped. Then Molly
hair, a confusing mixture of pink
wicker arms and legs, came down
ere feminine shrieks, masculine ap
l craning of necks. Before the

g down, some one moved in the stage box, and a red-headed person bolted officiously across the hts and gathered all that was animate of the e into his arms.

It was that the bald-headed row received its t shock, for these words, in a soft little moan, its curious ears: "Oh, Joe, I did it for you, I did!" Whereat the auburn person answered : "Molly! Oh, Moll old girl!" and the curtain own.

nd Mrs. Stanhope were not talkative on the way Once there, Joe unlocked the door and Molly on the light, and they faced each other. The d dropped from Molly's shoulders and she stood radiance of her stage gown, gazing pleadingly at oe, in his turn, was looking at his wife through yes, the eyes of the men in the stage boxes. In umility, he realized how beautiful she was. He away, awkwardly fumbling at a long box which the table—the table they actually owned at last. misunderstood his silence, and a great dry sob in her throat, for she felt that herein lay the their happiness, and if he failed her now she ot what would be left. She wanted to cry out: e, don't hate me, don't hate me, because I went stage for two weeks!" But, being a woman and st, she did nothing of the kind.

nk into a chair, eyed the toe of her dainty slip- d remarked casually: "By the way, Joe, I sold ay."

y!" Joe went ashen.

y!"

d so, Mr. Joseph Stanhope. You left a copy of it desk here, and I gave it to Mr. Hart, the mana- few days ago. He can't use it as a play, but it cut down to make a splendid vaudeville sketch, said this morning he'd take it. And he wants my friend the author to talk about another -and the royalties are big—and—oh, Joe, you'll y hair—do!"

alarm was well feigned, but it was with an infi- ce that she found herself once more within the of Joe's arms, telling the top button of his coat t was the happiest girl alive.

a moment Joe reached over for the long box ded it to her with an odd smile.

ken of my esteem, Moll. After you've seen it, you something."

were soft, silky black lengths which Molly drew o fine, so shimmery, that squeals of rapture es- as she fingered them.

stockings!—six whole, perfectly good pairs!" ed, and then read the label in an awed voice: h France!' But Joe, dear, we can't afford And I've deceived you—I don't deserve them!"

wife," said Joe solemnly, "we can afford any- —we are a successful playwright, my dear. r deserving them, you deserve so much that e begging your pardon for marrying you. As deceiving me—remember what I told you about y Simonds and his memoirs?"

you've been evenings, yes, Joe," wondered

I have been assisting Simonds—he took me to er tonight, good old boy—but not in the even- the daytime. Evenings, I've had a job I was to tell you about. It paid better than anything have done in the same space of time, but I was d last night was the end of it. You know how d against publicity and sham and make-up. Did you see the 'Man or Automaton' in Chan- dow?"

es, I did, too. The wax figure?"

me. I was it. Now let's have some crackers e, Kid. I'm hungry as a bear."

DOROTHY RUSSELL LEWIS.

Little Things.

d-by kiss is a little thing,
h your hand on the door to go,
takes the venom out of the sting
thoughtless word or a cruel fling
you made an hour ago.

e of greeting is sweet and rare,
r the toil of the day,
smooths the furrows out of the care,
lines on the forehead you once called fair
the years that have flown away.

little thing to say: "You are kind,"
ve you, my dear," each night,
ends a thrill through the heart, I find;
ay is tender, as love is blind,
we climb life's rugged height.

erve each other for love's caress;
take, but we do not give;
ms so easy some soul to bless,
we dole love grudgingly, less and less,
'tis bitter and hard to live.

—[Christian Endeavor World.

New Compass for Warships.

e compass recently adopted by the German for their warships is a remarkable instru- h known as the gyroscope compass and is the of Dr. Anschuetz-Haempfe.

ound wheel mounted in a holder of quick- ds to rotate at the rate of 21,000 revolutions by an electric motor. After running for two wheel is set in the direction of the mathe- tician, which direction it maintains. The of the new compass is that it is entirely un- by neighboring iron or steel or by vibrations of the vessel.

ass card attached indicates direction in the —London Globe.

The Prairie Fog.

SOME THRILLING ADVENTURES OF A MINNESOTA GIRL.

By a Special Contributor.

LOST!

Simple word, but sometimes fraught with tragic significance.

To become lost in the timber is no idle pastime, where one is prone to travel in circles and where even the most familiar objects assume a strange, unrecognizable aspect. It is no pleasant experience to be lost in the mountains where there are towering landmarks and debouching cañons to follow in the creepy hope of arriving somewhere at some time if strength and courage hold out. It is no occasion for frivolous jest to be lost at sea without compass or sun whereby to fix an aimless course.

But for absolute, hopeless bewilderment without reason or remedy no similar experience can surpass, if indeed it can equal, that of being lost upon a great trackless prairie of the Middle West in a dense fog.

Prairie fogs are not of frequent occurrence, but when they do materialize, they seem persistently inclined to make amends for any tardy marks which may be registered against them; often lasting from 24 to 48 hours without a single rift, or a breath of wind to stir the oppressive air. And for sepulchral, death-like opacity the celebrated fogs of London are shorn of much of their well-earned fame in comparison.

It was upon one of these gloomy occasions that Mabel Stilwell, a girl from Blue Earth settlement, in Southern Minnesota, drew rein upon a slight eminence a score of miles from any known white habitation and gazed about her into the blank wall of slowly-settling fog with terrified eyes.

The time was early October, the Indian summer of the Middle West, and the morning had been so pleasantly exhilarating, the sky so soft and blue, and the distance so hazy and inviting, that the girl could not resist the silent call to saddle up her pet pony and take a spanking ride over the crisp brown prairie stretching for unnumbered miles to the southward.

In her keen enjoyment of the delightful freedom which a dash over the beckoning prairies ever stirs in the most sluggish blood, she had seen with heedless eyes the slowly-thickening haze and gradually-yellowing tint of the sunlight until too late to avoid the ominous danger closing in on every side.

At the first realization of the truth she had headed away in what she believed to be the direction of home and urged her pony to its topmost speed.

But after hours of severe riding, she seemed to have only gotten deeper and deeper into the cavernous depths of the terrifying gloom, and with sinking heart she realized that she was lost in the ghostly, unnatural twilight.

She thought of giving her pony free rein, trusting him to find the right direction homeward, but she remembered that in these peculiar fogs the instinct of horses, usually so unerring, is as much at fault as that of their human masters, and that small hope could be held out from this source.

And while she grew numb with icy dread at the gravity of the situation an added terror forced itself upon her already suffering nerves.

From out the depths of the gloom the wailing cry of a prairie wolf came to her ears, a sound by no means pleasant even to the most hardened frontiersman. And back on her trail the uncanny note was taken up and echoed from other unseen throats until seemingly a dozen of the wild creatures were gathering to the sinister call of their leader.

These wolves, a species now nearly if not quite extinct, were about four times the size of the coyote, a little smaller than the great timber wolf of the North, and possessing strength and cunning second only to their royal kinsmen of the Canadian boundary.

Scarcely if ever would they attack a human being outright, but when desperate with hunger were capable of making a most unpleasant demonstration of greedy rage, as might a band of savage dogs.

The girl's pony, panting from its strenuous exertions, trembled in every limb at the sound of the prairie wolves, and but for the restraining hand upon the bridle rein would have run away in terror until he dropped in his tracks exhausted.

The first feeling of paralyzing fear passed away in some small measure, and Mabel Stilwell remembered that she was a daughter of the frontier settlements and possessed the power to protect herself from harm in many of the dangers and emergencies of her life's environment.

In riding about the prairies, she always carried her light repeating carbine secured to the horn of her saddle, and this weapon she knew how to use with telling effect when occasion demanded it.

Nearer and nearer sounded the snarling chorus of wolfish voices, and soon a number of shadowy forms and glaring, yellow eyes appeared from the misty gloom.

Quieting her frightened pony by a stern word of command, the girl raised the carbine to her shoulder and shot the foremost wolf dead in his tracks.

The others scattered wildly at the sudden rifle shot, but almost immediately gathered again and with savage ferocity pounced upon and devoured to the last shred the flesh of their slain leader.

Mabel trembled as she witnessed the cannibal feast, for she knew that the taste of blood would render the animals more ferocious and vastly more dangerous than before.

But her safety was in standing her ground and fighting them away, and when they had finished devouring the first wolf carcass she fired again, this time into the seething pack of shaggy forms without taking any special one for a target.

She saw two of them roll over in the grass to become food for their frenzied companions, and she began to feel a trifle encouraged. The spirit of battle, especially to the victor, does much toward banishing the more petty human emotions of fear and helplessness.

Eight shots were sent from the girl's carbine, and at least six wolves were either killed or seriously crippled before the rest decided to fade away from the vicinity and seek diversion elsewhere.

That danger was at least temporarily past, and Mabel breathed easier.

Her victory over the first peril of the situation nerved her to fresh effort, and after allowing her pony to rest for a short time she replaced her carbine upon the saddle horn, gathered up the bridle rein and rode forward at random, hoping to eventually strike a creek bed or something which would lead her to the Blue Earth River, the course of which she could follow homeward.

She tried to think of some stream or peculiarity of the ground within a radius of twenty or thirty miles outside of the river settlement which she might recognize if she should chance to stumble onto it, but the more she tried to think the more confused her mind became, until all she could recall to mental vision was the vast, billowy expanse of autumn-seared prairie, treeless, trackless and deadly monotonous.

But she would keep moving while daylight lasted, any way, and then—she dared not allow herself to picture any possibility of what then. The inky darkness of a long, torturesome night upon the desolate prairie was too terrible to contemplate.

She must have covered a number of miles judging from the feeling of fatigue which she was beginning to experience, when her pony stopped, distended his nostrils as though scenting danger ahead, and refused to move another step in that direction.

A new fear blanched her cheeks, for this was the way Dustfoot always acted when Indians were near. There were many straggling bands and camps of Sioux in the country at that time, and none were of a disposition to merit the trust or good will of the white settlers. While not openly hostile, these redskin bands were insolent, treacherous and thieving, and frequently suspected of more serious crimes which they were cunning enough, if guilty, to successfully cover up.

Mabel Stilwell preferred by far to take chances with a pack of wolves than with a roving band of Sioux.

The pony laid his ears flat against his neck, shook his head in a peculiar way, then stood still as a rock with body lowered and nose pointing straight out ahead of him.

A few moments later a procession of weird, ghostly forms, seemingly of gigantic size as they were dimly outlined in the murky fog, passed by in single file, silent and uncanny as graveyard specters.

Their fantastic attire and waving head plumes told that they were Indians, and Mabel dared not even breathe until the last one had passed from sight and was swallowed up in the vast cavern of gloom.

Almost a sob of thankfulness escaped her lips when she saw that they had passed on without suspecting her presence, and leaning over the saddle, she laid her face against the pony's neck and gave him a generous hug as a reward for his faithful signal of danger.

The animal raised his head, pricked up his ears, and looked around as though to convey to his mistress the information that he was ready to proceed on his way.

She lifted the bridle rein, and he started forward at a brisk walk, stepping rather gingerly, however, and sniffing at the ground as a dog might have done.

A few rods ahead a well-worn footpath crossed their course, and this the Indians had evidently been following. Doubtless it was an old Indian trail originally.

Mabel halted and debated for some time whether to take this trail in the opposite direction as a venture, or to keep on the aimless course she was going.

Small choice was there between the two, but she decided to follow the old trail and take chances on the result.

Dustfoot seemed willing enough to keep the path, and after a ride of a few miles he halted at the precipitous bank of a narrow, lazy stream of water. The girl's heart bounded with joy, for she knew this must be none other than her own Blue Earth River. But the next moment her spirits sank again; she realized that she might be above or below the settlement many miles, and there could not be many hours of daylight left.

The path divided at the river bank and led in either direction along its course. Almost mechanically she turned the pony's head downstream and proceeded in that direction, not knowing whether right or wrong.

She was nearly blind with fatigue, and every muscle ached from her long ride in the saddle, while the thought of the night now close at hand filled her with indescribable horror. Her courage was almost exhausted.

Far beyond the great pall of fog the autumn sun went down in a blaze of splendor. As he did so the fog lifted for a brief period along the river, and his yellow beams trailed long shafts of golden mist across the dark walls of deepening gloom upon either side.

Dustfoot neighed with shrill delight, and Mabel fairly shouted in hysterical relief as the blessed vision of Blue Earth settlement was revealed, scarcely a gunshot distant, in the yellow sunlight.

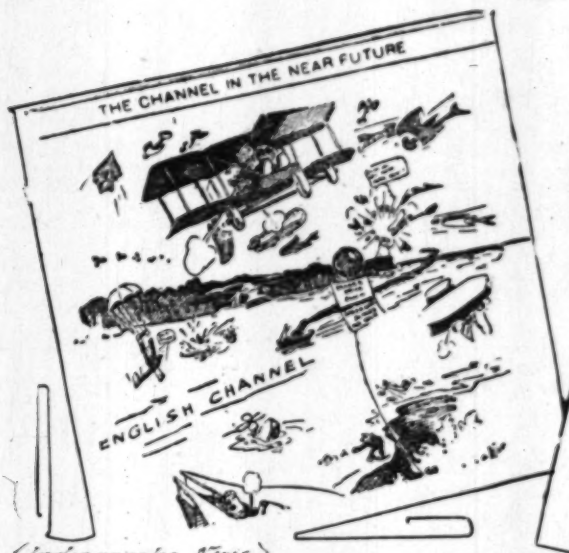
CLYDE SCOTT CHASE.

Summer Night.

With sheaf of silver lilies in her arms
She comes across the lilac plains of dusk,
While linnets' wings go flutt'ring soft alarms,
And all the air is sweet with rose and musk;
She trails her gown of faintly-flower'd brocade
O'er the pale splendor of last sunset bars,
Then, as the nightingale in yonder glade
Flings golden spray of song 'mid softest shade,
She stays to list, and, like a heedless maid,
From her loose posy scatters blossoms far:
And lo! each flow'r that near her heart has laid
Shines out a star.

—[Pall Mall Gazette.

Some Leading Cartoons of the Day.



⟨Indianapolis News.⟩



"What's th matter with Smith?"
Oh, he's just back from his vacation!"

⟨Cleveland Plain Dea

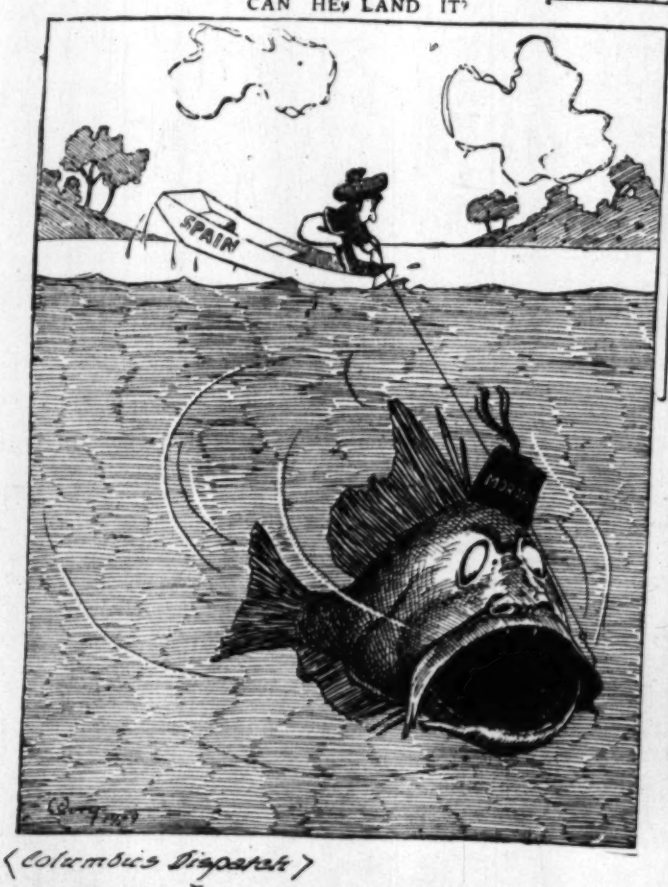


⟨Chicago Record-Herald.⟩



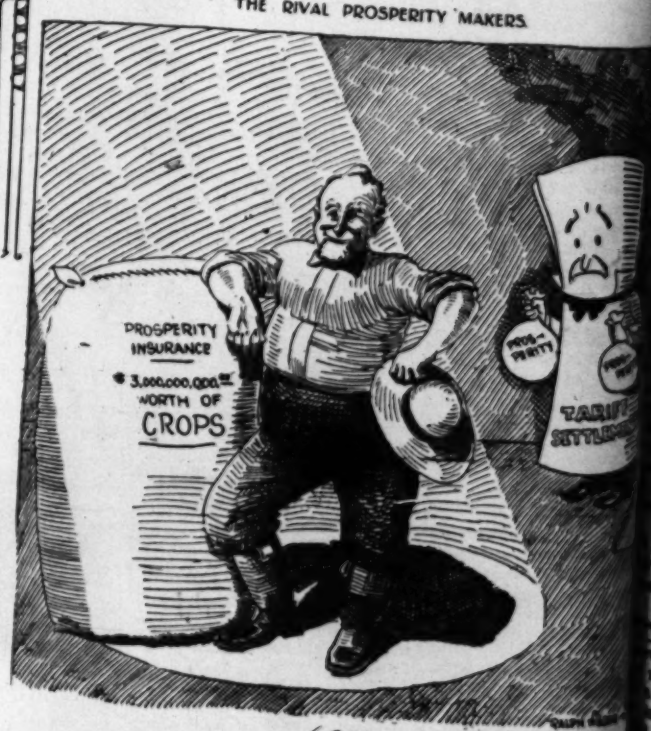
⟨Washington

CAN HE LAND IT?



⟨Columbus Dispatch⟩

THE RIVAL PROSPERITY MAKERS



⟨Chicago Record-Her





THE BATTLE.

Washington

ROSPERITY MAKERS.



RALPH HELDER

Chicago Record-Herald

LOS ANGELES

...ANNUM ... Per Month, 25 Cents. 5¢ Cents a Copy.

MONDAY MORNING, AUGUST 22, 1909

...ugust 22, 1909.] ILLUSTRATED WEEKLY MAGAZINE. 245

Good Short Stories.

...EF ANECDOTES GATHERED FROM VARIOUS SOURCES.

Compiled for The Times.

... Off His Diamonds.

...UST BELMONT, at a luncheon on his yacht ...t, condemned the vulgarity of diamonds in the ...e shirt bosom or cravat.

...," said Mr. Belmont, "are quite correct, but ...s are vulgar beyond words. The kind of man ...s diamonds is the kind who calls them 'stones' ...lers;' and champagne such a man will always ...s 'wine'—as if there were not a thousand varie...ine!

...n of this type," said Mr. Belmont, smiling, ...ught two huge diamonds for his shirt front, ...e them for the first time at an evening wedding. ...as much attention as possible to the two gems ...e reception and supper. Still he wasn't abso...re that they were being as thoroughly admired ...ld wish.

...an was called on to toast the bride and groom, ...e course of his speech a happy thought came ...d he concluded with these words:

...so, dear friends, we may be confident that a ...future lies before the young and happy couple. ...been a good daughter—she will make a good ...as been a good son—he will make a model hus...fact, my friends, I am certain that dear George ... Susie possess a future as bright and radiant ...tiful as this'—

...ched his upper diamond stud.

...this.'

...ched the lower one, and sat down amid great ...

* * *

...y American Hubbies.

...SS DULEEP SINGH, at a dinner in New York, ...hat she found the American woman a marvel ...y and the American man a model of good looks ...ons.

...erican man," said the charming Princess, 'is ...ld up to the world as the pattern husband. ..., they have a saying about Eve and the apple ...ows how wretched a failure the European hus...This saying is unknown in America, I am sure. ...ave no point, no application, here in the land ...husbands."

...ed impressively. Then with a smile she ...

...ying is this:

...Evil One didn't give the apple to the man, but ...man, because the Evil One knew well that the ...d eat it all himself, but the woman would go ...

* * *

... Yankee.

... FOY, the comedian, was discussing in New ...e a slight automobile accident that had be...n on the way to "The Foyer," his handsome ...

...ther chap was ignorant," said Mr. Foy. "He ...norant about automobiling as the English used ...t America.

...ntor of mine used to tell a story about the ...orance of America in the eighteenth century. ...ntor said that an English missionary was ...r time at St. Paul's in behalf of the heathen ...Quaky. The missionary wound up an elo...ent with these words:

..., my brothers, of the millions existing in ...darkness. The cannibals of the Congo, the ...g Hottentots, the Australian aborigines, feed...on and lizards and living in burrows under ... Yet you can uplift them, my brothers—...none so blinded but they can be made to see! ...ng nearer home, even in that benighted land ...ast, where dwells the wild Yankee, leaping, ...mouth, from tree to tree—yes, even he, I ...immortal soul.'"

* * *

...Shaw.

...M V. COLLINS, the brilliant criminologist ...perintendent of New York's State prisons, nar...a dinner in Troy some reminiscences of ...ing work.

...criminal of gluttonous proclivities," he said, ...ded a complaint in rather neat terms.

...pector, entering this man's cell one day, found ...and stuffy.

...ave you got your ventilator closed?' he asked. ...dy and gluttonous prisoner answered plain...

...Inspector, Yer Honor, the last time I had the ...open, a wasp flew in, you see, and carried off ...while my back was turned.'"

* * *

...dison Spectroscope.

...r Minister to China, Charles R. Crane, of ele...renown, was once discussing with a Chicago ...a new elevator invention.

...ination," said Mr. Crane, smiling, 'is very ... But I'm afraid it's like the telephone spec...

..., sir?" the reporter inquired.

...said Mr. Crane, "there were two friends, ...d Dash. Blank was rather gullible. Dash ...up one day and said:

...old man! You're looking well. These tele...copes are fine things, aren't they?'

"'Telephone spectroscopes? What are you giving us?' said Blank, suspiciously.

"'Why, it's the latest thing,' said Dash. 'A round, mirror-like disc in front of the 'phone. You see the person you're talking to, just as I see you now.'

"'Just as you see me? Rubbish! Do you mean to say you've got one on your 'phone?' sneered Blank.

"'Sure, old man. And I see you plain in it.'

"'Oh, you do, eh? Well, what am I doing, then?' said the gullible Blank, as he held up his hand.

"'Why, you're holding up your right hand, of course.'

"'Humph.' Mystified, Blank knelt on the floor. 'What,' he said, 'am I doing now?'

"'Ha, ha, ha! Saying your prayers,' was the reply.

"Blank then held up in succession before the telephone his watch, a hat, a fan; and Dash, at the other end of the wire, named the articles promptly and correctly.

"So Blank, the gullible Blank, was convinced; and before ringing off, he told Dash to be sure to send the spectroscope agent around, and he'd buy two from him, one for the office and one for the house."

Mr. Crane laughed, lighted a cigar, and began to talk elevators again.

"But how—"stammered the reporter—"how was the trick worked?"

"The joker Dash," said Mr. Crane, "had been talking from a friend's office across the street, and through the window he had had a full view of Blank all the time."

* * *

Why Truth Goes Naked.

SECRETARY MEYER, at a Newport luncheon, answered an interesting question.

"Why," a naval cadet asked, "do we always speak of the 'naked' truth?"

Secretary Meyer smiled and answered:

"There is an ancient fable, and one very appropriate to this hot weather, which tells us that on a summer afternoon Truth and Falsehood set out to bathe together. They found a crystal spring, they bathed in the cool, fresh water, and Falsehood, emerging first, clothed herself in the garments of Truth and went her way. But Truth, unwilling to put on the garb of Falsehood, departed naked. And to this day Falsehood wears Truth's fair white robes, so that many persons mistake her for Truth's very self; but poor Truth still goes naked."

* * *

Willing to Pay.

THE Right Rev. Bishop of Delaware tells the following story:

"A young man came to me one day and said: 'Bishop, I want you to marry me on next Wednesday.'

"'All right, young man; I'll marry you,' I assured him.

"'Well, I want the bell to ring,' he continued.

"'Very well, you can have the bell rung.'

"'Well, I want the organ to play.'

"'All right; you can have the organ played.'

"'And I want everything else that anybody ever had at a church wedding.'

"'Certainly; you shall have it.'

"'Well, the night came, the bell rang, the organ played, the church was crowded, and everything went off as the young man wanted it. When the ceremony was over, the young couple waited, instead of leaving the chancel. So I held out my hand, shook hands with the bride, and then held out my hand to the bridegroom. He had his hand deep in his trousers pocket, and as I stood with my hand out, he said, somewhat impatiently and in a tone that could be heard all over the church:

"'Now, don't be in such an all-fired hurry, Bishop; I'm getting the money out just as fast as I can.'

"And everybody in the church giggled."—[Lippincott's.

* * *

A Real Chuckle-Head.

"THE late Congressman Cushman," said a Tacoman, was justly called the 'Wit of the House.' He never lacked an anecdote wherewith to point and season his remarks.

"Once, in a Tacoma speech, he told us not to be chuckle-headed, shallow people, doing the wrong thing, deceiving none but ourselves.

"'Don't,' he cried, 'be like the beefy English officer!'

"Then he explained that this officer, being seated next to an elderly stranger at a dinner, leaned over and said:

"'Who's that fat old hippopotamus of a woman opposite?'

"'That's my wife,' was the reply.

"'Thanks,' said the officer hastily. 'Thanks. That's all I wanted to know.'

"And he turned to his neighbor on the other side and whispered with a chuckle:

"'Got devilish well out of that, I think, eh?'"

* * *

Claire's Engagements.

IN a recent discussion of illiteracy, William H. Maxwell, superintendent of New York's public schools, quoted an amusing letter.

This letter, sent to one of Superintendent Maxwell's Brooklyn teachers, ran:

"Frend teacher, I do not disire for Claire shall ingage in Grammer, as i prefer her ingageing in yuseful studdies, as I can learn her how to speke and write correctly myself. I have went through two grammers and they done no good. I preferr her ingageing in French and drawing and vokal music on the pianna."

* * *

Glutton Gus.

WILLING SPENCER, at a dinner in Newport, praised French cooking.

"Cooking like this," said Mr. Spencer, during a course of poulet à la crapaudine, or small broiled chickens with tartare sauce—"cooking like this is almost apt to turn a man into a Glutton Gus. At least," he amended, "it brings old Glutton Gus to mind."

"Glutton Gus?" said a young matron in a corselet frock.

"Glutton Gus," said Mr. Spencer, "lived in Conshohocken, a flourishing town near Philadelphia. He worked in the iron mills, and all over the place he was notorious for his large appetite. Glutton Gus they called him, almost to his face.

"One evening, Mrs. Gus prepared, against her omnivorous husband's return, a large, thick slice of ham and six boiled eggs. But Gus shook his head as he looked at the meal, and laying down his dinner kettle and peeling off his coat, he said feebly:

"'I don't want no supper tonight, Kid. I'm sick.'

"He rubbed his stomach uneasily and turned away.

"'Oh, do eat a little something, Gus,' said his wife. 'You look terrible. An egg will hearten you up.'

"'Well,' he sighed, 'I will take a bite or two, if you think it'll do me good.'

"So he sat down at the kitchen table, polished off the ham in a twinkling, and was just about cutting the top off the last egg when his little daughter entered.

"'Gimme some egg, Dada?' she lisped, leaning against his knee.

"He thrust impatiently into her hand the top of the egg that he had just cut off.

"'There,' he said. 'Take it and eat it, ye greedy little glutton, and let yer poor sick father starve.'"

* * *

Nothing Like It Here.

JOSEPH LEITER, at a dinner in Washington, said earnestly of his approaching European tour:

"Where I am going I'll find something that we haven't here, that we'll never have here—namely, hopeless poverty."

Mr. Leiter's seriousness gave place to a lighter mood.

"Why," said he, "the poverty of Europe is so acute that I am credibly informed it is quite a common thing over there for little children, knocking at neighbors' doors, to whine:

"'Please, ma'am, mother says will ye lend us somethin' to pawn till pay-day evenin'?'"

* * *

Stopped in Time.

"SPEAKING of our much-discussed 'easy morality plays,'" remarked Henry E. Dixey, "I am fain to admit that one I recently saw reminds me much of the dinner gown of a young débutante I know.

"'So this is your daughter's coming-out dinner, is it?' a friend said to the débutante's father.

"'Yes,' the stern old man replied, 'and if I hadn't put my foot down on that dressmaker, she'd have been out even further than she is.'"—[Young's Magazine.

* * *

A Case for Sympathy.

TWO matrons of a certain western city, whose respective matrimonial ventures did not in the first instance prove altogether satisfactory, met at a woman's club one day, when the first matron remarked:

"Hattie, I met your 'ex,' dear old Tom, the day before yesterday. We talked much of you.'

"Is that so?" asked the other matron. "Did he seem sorry when you told him of my second marriage?"

"Indeed, he did; and said so most frankly!"

"Honest?"

"Honest! He said he was extremely sorry, though, he added, he didn't know the man personally."—[Lippincott's Magazine.

* * *

Liked American Simplicity.

AN American bishop who was visiting in England was greatly amused, not to say annoyed, by the way the Englishmen addressed him. Indeed, he became heartily tired of "Your Grace."

"When I returned to America," the bishop would say afterward, "you can imagine my surprise, and delight, too, when one of my friends, standing on the pier, caught a glimpse of me as I waited to descend the gangplank, and called forth to me: 'Hello, Bish!'"—[Springfield Union.

* * *

Why They Grinned.

MRS. GRANT was undoubtedly the disciplinarian in the family, and Mr. Grant, who was a very busy lawyer, was regarded by the two children as one of themselves, subject to the laws of "Mother." But one days Mrs. Grant became very ill, and at luncheon Mr. Grant, who felt that the children were already showing signs of "running wild," felt obliged to reprimand them.

"Gladys," he said, "stop that immediately or I shall have to take you from the table and spank you."

Instead of making the impression he had fondly hoped to do he saw the two little imps glance in a surprised manner at each other and then simultaneously a grin broke over the faces of both culprits, and Gladys said in a voice of derisive glee:

"Oh, George, hear father trying to talk like mother!"—[Lippincott's.

* * *

Hard to Tell.

A NOTED horseman who covers the Grand Circuit with a fine string of horses tells the story of a man who entered a horse in a certain race and made a bet on it.

When the horses got away, the man stood with the field glasses glued to his eyes, watching the progress of his favorite.

Some of the men who knew of the bet crowded around and asked how the horse was going.

"Well," was the reply, "I can't just make out whether he is the last in the third race or the first in the fourth."—[Lippincott's.

...2 o'clock this afternoon, and started to Kansas City. Meanwhile to prevent the Kansas officers taking charge of them when the papers should arrive, Mrs. Barclay and Gentry secured

The little girl does not realize the excitement she has caused. She said she wanted to be back in Topeka, and was tired.

"I would rather be with mamma," she said.

NEW YORK, Aug. 22.—Probably never in the history of this country has so much public interest centered in the home coming of one man as that being evinced concerning Edward

...heritance Waiting for Him at Return from Voyage.

[BY DIRECT WIRE TO THE TIMES.]

SAN FRANCISCO, Aug. 22.—[Exclu...sive Dispatch.]

The House Beautiful—Its Flower Garden and Grounds.

BURBANKIAN CONTROVERSY.

THE MATTER CAUSING UNNECESSARY CRITICISM.

By Ernest Braunton.

THROUGH both personal interviews and correspondence the writer has been repeatedly urged to enter into the controversy now being waged locally over Luther Burbank and his so-called creations. It is not the wish of the writer to enter into this "squabble," for it is certain that in the end Mr. Burbank will get credit only for whatsoever of unquestioned value he has given the world, and those things of little or no value will be dropped as is the case with the products of each and all. As Mr. Burbank has not sought to belittle the horticultural work or besmirch the character of the editor of this department (or anybody else, for that matter,) no warrant exists for an attack upon him or his plant output. On this page plants considered worthless have been condemned, and yet praise has not been withheld when due, either to Mr. Burbank or other plant breeders, and this policy will be continued so long as the writer remains "in print."



THE WASHINGTONIA, NATURALIZED AT LOS ANGELES.

As to the merits of the present controversy, it has not been denied, on the contrary, it has been conceded by all, that Mr. Burbank has given much of value to horticulture; has any of his detractors accomplished more or as much? He has made some failures, but they are common to each and all. From all the evidence thus far brought to light, it would appear that all this harsh criticism is unwarranted. Mr. Burbank has been charged with "insufferable egotism," but it is admitted that it is further charged that it is not out of proportion to his horticultural achievements. Can the same be said of his critic? Not of any whom the writer now calls to mind. It is further charged that it is a hard matter either to see Mr. Burbank or get into direct correspondence with him, but the writer has not found it so. His "egotism" has not prevented his writing a personal letter to the editor of this department stating: "I have read your valuable horticultural writings for several years and with a great deal of interest." Of the many letters received, all have been from Mr. Burbank personally, and any one of recognized horticultural standing can get an interview with him. He is so much pestered with self-styled plant breeders and experimenters who are only seeking to get into the horticultural limelight that he has to refuse to see them or waste his entire time and accomplish nothing.

As to the "Wonderberry" over which such a press war has been waged; it is worthless so far as the writer is concerned. It is an improvement, in flavor alone, over the common nightshade, but the same time and effort put forth with something higher up in the scale of fruits would seem more like the work of a Burbank. The common nightshade is so vile as an article of food that any improvement possible would not give us a fruit worthy of the high praise bestowed upon the Wonderberry by the seedsman who has sold it to a confiding public. Let us all judge Luther Burbank and his horticultural work as we would that of any other man and remember that he is not personally responsible for the overcolored statements concerning his plants put forth by reporters for sensational periodicals. "If you can't boost, don't knock." What there is to be gained by attacking a man whose actual achievements have made him famous is a problem too deep for the writer. It is a question in the mind of the writer if any one engaged in this local controversy is capable of properly judging of the value of Burbank's work. Let us view it in the spirit of Him who said: "He that is without sin among you, let him first cast a stone."

The Most Baffling Plant.

Just now, there is passing out of bloom a native plant known as the "Yellow Tree Poppy" (Dendromecon rigidum) that baffles every effort of the gardener and nurseryman to grow it from seeds or cultivate or even establish in the garden a plant collected in its native habitat. A few have been started from seeds, but from the day of their appearance they begin to die, and with each successive move more perish. If any survive transplanting to the garden, they gradually succumb to some unknown influence.

Even in their native haunts they endure but for a time, and this probably accounts for their limited numbers about Los Angeles. Three years ago the writer gathered some seeds for a Wall-street nurseryman to experiment with, from several large bushes up in the Arroyo Seco. Since that time, the bushes have died and the remains are still to be seen, though nothing has changed in environment or conditions. Out of about a dozen plants known to exist in this Arroyo between Pasadena and the foot of Switzer's trail, there is but one now growing that was alive about eight years ago. In the Tejunga Cañon and Wash, the same conditions are true. Out on the wash near Roscoe Station, on the S.P. R.R., there are generally quite a number, but their numbers and position are constantly changing. The shrub is an attractive one, growing under favorable conditions to eight feet in height. The foliage is blue, fully as blue as that of its near relation, the Matilija Poppy (Romaneya Coulteri,) but its leaves are not divided like the latter's, but are broadly willow-shape. The flowers are like the common yellow (not orange) California poppy, also the same color as the Mexican Tulip Poppy (Hunnemannia,) though not so large as well-grown garden flowers. It may be that in cultivation the Dendromecon flowers would become much larger.

Water Freely Now.

There is no time in the year when garden plants in general require so much water as at present. All plants are now growing vigorously, and Mother Earth and the surrounding atmosphere (in Southern California at least) are as dry as they will become during the present year. Sprinkling lightly is of little use, and in some cases worse than nothing. The soil needs saturating, and often, too. Each irrigation should be followed by a thorough stirring of the surface soil, for by this means you may save one-half the water. It is really better for a plant to have a gallon of water once in two weeks with a proper cultivation, than a gallon each week and a baked soil surface.

Ignorance of Landscape Gardening.

In the July number of the Outlook, the editor has in an amusing manner the popular ignorance of landscape gardening. He records an interview with a well-known landscape designer, the conservation being taken down by a stenographer. The whole article should be read by every one at all interested in gardening (and who is not?) The first paragraph is here quoted:

"I represent," said the editor, "the intelligent popular ignorance on the subject of landscape gardening. So far as I have observed, the average American citizen, even the educated American citizen who has some taste and some interest in beauty, has generally regarded landscape gardening as a kind of trowel and wheelbarrow trade—possibly a little higher in the scale than kitchen gardening, but not much. This is, of course, an exaggerated way of putting it, and yet to a large extent I represent that view. My talks with you during the past six months have given me an inkling that landscape gardening is a science as well as an art—that it should perhaps be called 'landscape architecture.'"

What the Nice Gentleman Said.

A certain lady in Philadelphia took her 5-year-old son to a photographer. The little fellow could not be kept still. The camera man was pleasant and considerate as he could be, called the child all the sweet, endearing names he could think of, while using every device of gentle persuasion to make the wiggler keep quiet. Finally he turned to the mother, who by this time was almost in despair, and said: "Now, Madam, if you will leave your darling with me just a minute or so I think I can take his beautiful face to perfection."

The mother withdrew for a short time. Soon the photographer summoned her and exhibited a successful negative.

When they reached home, the mother asked: "Harold, what did that nice gentleman say to you when I left you alone with him?"

"Well, he thaid," lisped Harold, "if you don't thit still, you ugly, squint-eyed monkey, I'll thake the life out of your trembling carcath.' Then I that perfectly still. Mamma!"—[Detroit News Tribune.

SLUMBERLAND MATTRESS
SLUMBERLAND is synonymous
We want you to remember it
the best mattress on the market
for insomnia.
A Good Advertisement
A Good Investment
SLUMBERLAND is made of the
terials, under hygienic conditions
perfect sanitation. Constructed
mattress-makers, it appeals to the
and the price is within the reach
comes in all sizes. Prices
$18, and $20.
PEASE BROS.
FURNITURE CO.
640-46 S. HILL ST.
193 Angeles.
WE PAY FREIGHT

We manufacture the only perfect Wall and Seat Bed.
Safe
Artistic
Easy to Operate
Prices and Illustrated Matter upon application.
Haley's Sanitary Seat and Co
California Perfect Improved W
SOUTHERN CALIFORNIA HARDW
FACTURING CO.
Display Rooms 507 So. M
General Office and Factory
1200 EAST 8TH STREET, Los An
Phones Home 10915, Main

Stop Gray H
Before it places upon you the seal of
you among the "elderly persons."
Mrs. Nettie Harrison's 4-Day H
restores gray or faded hair or whiskers
shades. It is the only entirely success
tory preparation for this purpose. Simp
Unlike Hair Dyes it is clean and most
use. Contains no Lead, Sulphur or
gredient. No matter what disappointment
had with "Dyes" or "Restorers," don't fa
tle of 4-Day, which works upon a prin
its own. It never fails. Price $1.00 at
MRS. NETTIE HARRI
San Francisco

FIRE-PROO
STORAGE
Household goods stored, moved, packed
REDUCED RATES
To or from eastern points on household
will pay to see us before you
THE BIG GREEN VANS FOR
"They Know How."
LOS ANGELES WAREHOUS
Security Van and Storage
Main 306; A-8727. 316

"Crown" Floori
Hardwood Floors for old and new house
use, $1.10 per yard and upwards.
N. B.—Cleaning and Waxing at
JNO. A. SMITH
Tel. M2668; Home F6629.

All Our Mattresses
Guaranteed
BOSTON BEDDING
836 SOUTH MAIN STREET.
Phone F8941.

Kodaks Marshutz
555 S.
Developing and Printing. Mail Or

A scrap of Ezra's coat.
Said Cynthia, "No living beast

The City Beautiful—Its Avenues, Streets, Parks and Lakes.

NATURAL PARKS.

CALIFORNIA PECULIARLY FAVORED IN THIS RESPECT.

CALIFORNIA is peculiarly a land of beauty, and within her borders there exist some of the grandest natural parks to be found in any land, parks of varied and diversified charms that they would by art put to shame the finest example of man's skill in landscape building. It is to be regretted that Federal or State government cannot secure them for all our people.

Upon the edge of the Colorado Desert, a little more than a hundred miles east of Los Angeles, and within the village of Palm Springs (known to the natives as Agua Caliente,) lies a cañon about which the world at large knows but little, yet one that has an interesting history, full of romance, and so filled with natural beauty that visitors have often called it the "Little Yosemite." Chino Cañon in its wanderings is many miles in length, but the approach from the floor of the desert to the most charming part is about three miles, through a gorge of about 1600 feet through huge boulders, with a narrow path allowing but scant room for the passage of a single person or animal. After compassing this wild stretch of rocks a mile wide and three miles long, one suddenly comes upon an oasis that is unique in nearly every tint of living green that may in season be seen wild flowers of



SCENE IN PALM CANYON.

great part of the floor of the cañon runs, the year, a stream of the purest sparkling water, the perpetual snow of the cañons on the side of Mt. San Jacinto. About 300 feet to the a slightly greater elevation bubbles a magnesia whose waters are nearly as white as milk, and to have some medicinal virtues. Only a few feet still farther westward is a sluggish stream of clear water the temperature of which, in summer, is 115 degrees Fahrenheit. Surely the meeting of the (many) waters," and it is doubtful if the like exists, within so small an area, in California.

On a black mucky peat, and over several acres of wild peaches in every stage of development, nothing switches to fallen monarchs that have run the span of life and died of old age. These are groves of trees grown from seeds brought here by the fathers in the days of long ago. Along the stream grow immense, quaint old sycamores interspersed with stately water alders of great age with their roots in the water, and spreading cottonwoods. Lesser trees and shrubs in great variety on every side. At one point, once the site of a branch mission, the ruins are nearly, or in many places quite, perpendicular, composed largely of a soft sandstone, honeycombed in places by caves of various shapes and sizes, some of them of considerable depth. From this vantage ground the cañon appears to come to an abrupt end just a half-mile above, and the steepest slope of old Mt. San Jacinto rises above you in all its grandeur, thickly studded in every part with giant cone-bearing evergreens through which tiny brooks tumble to meet below and form the Chino Cañon Creek.

This is but one of the many beauty spots to be found in the vicinity of Palm Springs. Though the writer has traveled over California for more than a score of years, he has seen no cañon scenery more worthy of preservation by our government than that of charming Palm Valley.

Beauties of Palm Valley.

Chino Cañon is not the only one about the borders of Palm Valley that should be set aside for a national park. There are cañons fairly choked with giant specimens of our native fan palm (Washingtonia filifera,) all that now exists except for a few on another part of the "desert." Fires have decimated their numbers and destroyed their beauty, and we cannot be assured of their preservation unless taken under the wing of our Federal government.

Obstructing Street Trees.

In nearly every precinct in Los Angeles there are street trees with branches so low-hanging as to interfere with pedestrians on the sidewalk. The regulation of street trees is under the control of the police department, for only an officer walking along the various streets knows when such interference exists, and the public has a right to free and unrestricted use of the sidewalk and street. In this duty the police of our city are somewhat negligent, for it has always required a complaint on the part of neighbors before relief is given, except low-hanging branches sweep the helmet from the head of him whom we pay for seeing that our trees do not place us in danger of an Absalom-like suspension. When we get simmered down to a business-like method of dealing with the street-tree problem, we shall have a corps of official pruners under control of the city forester that will keep our trees in the best of condition.

Cities Buying Extensions.

In order to control the planning and use of additions, many cities in Europe, more especially in Germany and Switzerland, buy surrounding lands needed for extending the municipal limits. The city of Ulm, in Wurtemburg, owned, 1901, more than three-fifths of the land within the town and about 3000 acres outside the boundaries, where the city is expected to reach within a short time. From this land they have made enough profit to cover the expense of many valuable municipal improvements.

German City Planning.

F. L. Olmsted says that in Germany, due regard to the welfare of the future inhabitants of a city must be had at the time of planning, for the Saxon requires that the following must be taken note of:

To the claims of security from fire, of the public traffic which is to be expected, and of health; to a suitable supply of drainage; to the position and development of the place, and to the need for dwellings corresponding to the local conditions; and also to insuring that streets and squares shall not be disfigured.

The width of the streets is to be decided by the requirements of local traffic . . . care must be taken to provide short and convenient connections between streets and with the chief centers of traffic . . . open spaces and public shrubberies must be so arranged in respect of size, position, and number as to be useful in relation both to convenience of traffic and to general welfare . . . sites for churches and school buildings, as well as public playgrounds and recreation grounds, must be provided in sufficient number . . . front gardens, except when they are provided only in view of a future widening of the street, must have a depth of at least fifteen feet . . . in no case may the back buildings of a street form a continuous row.

Evolution of the Boulevard.

As the common name of "boulevard" implies, these broad thoroughfares originated in the opportunities which are repeatedly presented during the expansion of fortified cities for so utilizing the sites of the older and outgrown military defenses, technically known as boulevards or bulwarks. But the utility and popularity of these circumferential boulevards early led to a demand for similar thoroughfares running in and out of town on radial lines, where danger of traffic congestion is obviously much greater than on circumferential lines; and they came to be a regular feature of progressive city planning on the continent of Europe during the latter half of the nineteenth century. These boulevards are not in most cases primarily pleasure drives, as is usually implied of a so-called boulevard in America, but are used by street railways and all kinds of street traffic, heavy and light, the trees and decorative features being a mere incident, though an important and a highly-appreciated incident of this general utility.

Dope.

Yes, but, Muriel, it isn't the word "dope" that the Globe objects to, but the slang use of it, which perverts its meaning. Dr. William Everett was right when he said that "dope" in its proper sense is a valuable addition to the language. It is the violent extension of it, to make it mean a prediction, or to predict, that is objectionable.—[Boston Globe.

Winter in the Tehachepi.

Departing autumn spread her sallow grass
Thatch-like upon the slanting hill roof steep;
Athwart it now the dull rains safely pass
Into the eaves trough of the cañon deep.

Thin cottonwoods, bereft of folial cloaks,
Reach pallid fingers toward a misty sun.
Impassive stand the stolid, Spartan oaks
Above their drifted leafage, dank and dun.

Wraith-like the sycamores loom cold and stark
With rigid limbs as gray as wrapped with snow;
Too frail their aspect to sustain the dark
And heavy knots of vampire mistletoe.

The lonely path beneath the ravished trees
Is hidden by a cover brown as rust.
No ferny fragrance delicately weaves
Its freshness with the molding, earthy must.

Fair, fervent Summer's fire is vanished long,
Its ash the scattered hoar frost on the rock,
Chilled into silence is the south bird's song
While rude winds at the bare nest-cradles mock.

One voice alone in glad denial lifts:
The dauntless mountain streams together sing,
"See where we catch the blueness through the rifts!
Fare heartfully; life ever moves toward spring.'
—[Neeta Marquis, in Sunset.

THIS SWITCH FOR $3.00



Let us send you this, or any other article you may select from our new catalogue. Send sample hair in letter with order. Prices vary slightly according to shade. First quality wavy natural hair.

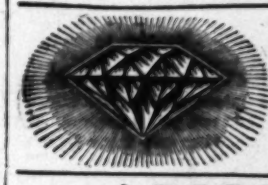
Cluster Puffs $2.00
Psyche Knot $3.50
Jane, 12-in. band, $3.00; 21-in. $7.50
Extra heavy Switch $5.00

Send for Free Illustrated Booklet.

MacDonald's College
of Hairdressing and Beauty Culture.
Suite 38 to 44. 204 Mercantile Place, Los Angeles, Cal.

BEKINS
Fire-Proof Storage
1335 South Figueroa
Now open for business. *Reduced Rate Shippers* of household goods to and from the East and North.

SILK YARD WIDE
Made in California on our own looms and sold direct to consumers. All middlemen's profits saved. Full line of colors and fancy weaves. We fill mail orders same day received. Free delivery anywhere. Send 10c for samples. This is the only factory in California. LOS ANGELES SILK WORKS, Central department Store, 609-19 S Broadway, L. A. Mail Order Department, SEAL GARDEN, CAL.



Diamonds on Credit
One-fifth down and the balance in eight equal monthly payments. No interest.
THE DIAMOND CREDIT CO.
424 So. Broadway, Suite 408
Agents for the Howard Watch

ARMOUR'S
HIGH GRADE GUARANTEED FERTILIZERS.
HUDSON & DAVISSON,
732 South Flower St. Phones F4148, Main 8513.
Hours 1 to 6 p.m. Sole Agents



One Dollar Per Week
Pays for an Edison
Write for catalogue. Angeles Talking Machine Co., 503 S. Main, Los Angeles, Cal. Home F2482.

Occult Book Co.
213 MERCANTILE PLACE, LOS ANGELES.
Makes a specialty of books on Occultism, New Thought, Theosophy, Astrology, Metaphysics, Hypnotism, Clairvoyance, Spiritism, Palmistry, Psychology, Phrenology, Mysticism, Yogi Philosophy, also Occult Incense and perfume, etc. BOOKS RENTED. BOOKS BOUGHT.

PATENTS
All matters relating to United States and Foreign patents given prompt, expert attention.
Call or write BROOKS & LIDDERS, Patent Attorneys, 608-10 Trust Bldg., Second and Spring Streets, Los Angeles, Cal. Phones A8252; Main 6261.

Practical Poultry Culture in the Southwest.

DEVOTED TO THE INTERESTS OF STANDARD-BRED POULTRY AND THE PEOPLE WHO GROW IT.

EVOLUTION OF A HEN RANCH.

A RED-LETTER EXPERIENCE OF AN INVALID IN ARIZONA.

SEVEN years ago there came to Tucson, Ariz., a young clergyman from the East in the important matter of health. One night as he lay awake under the million-starred sky of Southern Arizona, he said: "This may be the country God forgot," as said the Knocker, "but there is no sky dome on earth so fretted with golden fire as this in Arizona; give me back my health, and I will praise thee forever." Here, too, was born a strong desire to get away from city life and live in the country. Action soon followed resolution and the young minister and his family moved ten miles east of Tucson into a land of nowhere in particular. Here he pitched his tent and sat down to meditate under hospitable cottonwoods.

It was here he heard the call of the hen. Not that he had come down with "hen fever," but merely that he remembered how companionable the old hen used to seem to him when a boy. So he bought twenty-four hens that didn't figure in the Standard of Perfection, and entered the only school of poultry culture that he has ever known. He spent a year crooning to those



LYNEHURST RANCH.

hens, affectionately overfeeding them and doing about everything that untutored good will could do to send his hens to the other shore.

When at the end of the year he found he had not killed more than half of them, he courageously bought an incubator—the "only one," of course—and filled it with eggs imported from the East. Strange how devoted to their old homes are these men from the East! Well, it happened that these eggs from the East were what men in the West call pretty rotten. They blew up in the later stages of incubation, and the young parson half-concluded that he had turned down the wrong street in quest of a diversion that would make for health. On the twenty-first day, however, there was a welcome noise in that incubator. Chicks! real ones—twenty of them from 200 eggs! But what a fine assortment! There were Plymouth Rocks, Barred and White; White Leghorns and Brown; Black Minorcas and one that looked like a Cochin. Of course, the whole bunch were "the limit," but where is the man who isn't as proud of his first hatch as a mother of her baby—no matter how ugly a duckling it might be? These chicks survived a few weeks, then a Higher Mercy sent a skunk and swept them all away. Then seemed to be fulfilled the saying: "You can't raise chickens in Southern Arizona."

But the next year, he tried again, and raised 100 pullets. Then down went the parson with a real attack of Len fever, from which he has not yet recovered. Next year he bought another incubator and more brooders. More luck and more hard work.

But why make a long story of this? In his zealous work among his hens the Rev. Frederick Lyne forgot his appointment with the undertaker, and has lived to make the Lynehurst Ranch famous throughout the Territory. From the small and unpromising conditions herein outlined has grown the present layout of 4000 standard-bred White Leghorns. The ranch is run on a purely commercial basis, and no eggs are sold for hatching. Indeed, eggs for the Lynehurst incubators are bought in California. Mr. Lyne's theory being that men should be encouraged to specialize as breeders.

The Lynehurst Ranch explodes a time-honored fiction, which begins, like a hundred other fictions, with the words "You can't," and vindicates the wisdom of one "sky pilot" who has proven that he, at least, is more than a mere navigator of the air. Anything can be done in Arizona that a good citizen ought to do.

Double-Yoked Eggs.

A number of Cornish fowl breeders have reported an unusual prevalence of double-yolked eggs among their hens, which is not only unusual, but undesirable, as it affects the vitality and breeding value of the birds. Double-yolked eggs may be considered twin eggs, though usually they are infertile, or, at best, the germs are weak. None of the authorities consulted give any specific information as to the cause or causes leading to their production, much less do they suggest a remedy or preventive measures. Edward Brown, one of the foremost English authorities, says that "very large eggs are generally double-yolked and unfertile, or, if fertile, produce malformed chicks." Robinson, in his Poultry Craft, says that "a double-yolked egg is a twin egg. The tendency to produce twins, as observed in human beings and in farm stock other than fowls, seems to be hereditary."

We very much doubt if anything can be done to overcome the laying of double-yolked eggs by particular hens, excepting to refrain from using them for breeding purposes. If hereditary, the evil may be eventually overcome in this way.

Dried Hen Fruit.

A dispatch from Topeka, Kan., recites the fact that dried eggs, like dried orchard fruits, are now a feature of commerce. The plant, established at that point, consumed 1,355,000 dozen eggs during twenty-five weeks this season. It requires three dozen to make one pound of dried eggs, which find a sale to the bakeries, boarding-houses, and on ships where it is at times inconvenient to always secure the fresh article. Heretofore much of the dried-egg product used in this country along the Atlantic Coast has come from Russia, China and Japan. With the advent of the home product it is to be hoped that this trade can be supplied by the American hen. In addition to the dried product, there are also many eggs canned, both yolks and whites being first emulsified. The principal product in the latter class comes from Russia and Denmark, which finds an outlet in England.

Good Money for Winning Birds.

The premium list of the State Fair at Sacramento (August 31 to September 5) shows that the poultry division is well remembered, the allotment for premiums being $3000 divided in 2000 cash prizes to the poultry and pigeon raisers of California, divided as follows: Firsts, $2.50; seconds, $1.50; thirds, 50 cents. Pens—$4, $2, $1. Turkeys—$4, $2, $1. Ducks and geese—$4, $2, $1. Pigeons—$1.50, $1, 50 cents, and a large number of cash specials from $15 down. That certainly looks good to us. If some of the birds we know of in Southern California go after this money, it will certainly come their way.

An Oracle and His Flock.

M. A. Brownell of this city writes that he has a young hen with red comb, good feeder, spry in her movements and laying until lately, but she has a cough—for want of a better term. When feeding in the scratching pen and frequently through the day, she gives a little quick sound as though there was some trouble with her windpipe, but none can be found by examination. There is no sign of canker or "swell" head. Will you please tell me what the trouble is, and what to do for it?

A rattling in the throat as you describe is due to a cold with bronchitis, which if allowed to run may lead eventually to roup. For a remedy, take equal parts of cayenne pepper, ginger and mustard, mixed stiffly as possible in lard, then flour worked in to make a stiff dough; form in slugs or pellets about the size of a small hazelnut; give by opening the mouth and dropping down the throat. A single treatment often cures; if it does not, it should be followed by another dose in twenty-four hours.

Emory Vine of Devore, Cal., submits a Plymouth Rock egg on which he asks an opinion as to color of shell, size, etc., arguing because but slightly tinted it might be advisable to breed a strain of Rocks laying pure white eggs.

There is nothing extraordinary in the Plymouth Rock egg under consideration. Usually the Plymouth Rock egg is a trifle darker in color and also a trifle larger. It would be perfectly safe to breed your pullets, but there would be nothing new in the breed. As a matter of fact, there is nothing to be gained in the creation of additional varieties of Plymouth Rocks. It would be far better to put in a good strain from some reliable breeder and by careful mating and close observation try to improve that strain.

Signs of the Business Zodiac.

Straws show which way the wind blows. If indications both East and West mean anything at all, the coming season will be an improvement over that of last year for the poultry breeder. Conditions are more his way; the prevailing high prices for the grain foods during the past two years have resulted in many birds going to the butcher, which has reduced local supply of market birds as well as breeding stock. With a return to normal conditions, there will be a healthy sale for good stock, while the general market will take all available hen fruit and carcasses; the pure-food laws, which make punishable by fine the selling of storage eggs as "fresh ranch," will also tend to brighten the outlook for the local breeders. It is our conviction that the breeder with good stock will find his business much improved this season over what it was a year ago.

An Electric Hen That Really Works.

This is indeed an age of invention, to which the poultry industry is no exception. Coupled with the creation of new things by individual enterprise, we have fully one-third of the agricultural stations of the nation carrying on experimental work along lines calculated to foster and develop the industry. As a means of exploitation the Oregon Agricultural College has a poultry exhibit at the Alaska-Yukon Pacific Exposition, at Seattle, which is strikingly unique and affords a suggestion for our poultry-show managers. One part shows a miniature poultry farm with the buildings and equipments necessary to successful poultry culture. Another portion demonstrates the productiveness of the average hen and illustrates her high efficiency in converting raw material into the finished product. A stuffed hen is displayed, beside it 100 pounds of the va... sary to keep the hen at work for a ... of eggs, representing the finished ... tric hen is the point about the exhib... the most attention. This fowl has a... of being alive. The electrified bird ... clover field, a grain field, a gravel bed, ... closing the door behind her. At the ... formance the hen lays two "fresh ranch" eggs. The eggs are released by an electrical ... pose of the exhibit being to illustrate ... foods and the trap nest, which is now ... ber of experiment stations and large ...

Abasement.

Sometimes you have loved me l...
Often you have loved me much,
Lad! your love was sometimes ...
To be broken at a touch;
But I always loved you dearly,
And I redden as with shame,
Though it is the telling merely,
I have always been the same,
Loving ...

Sometimes others took your fancy
With new thoughts and fresher ...
Weaving with their necromancy
Spells, that blotted out past ...
And, if memories made me lonely
Dear—I dare not, cannot blame,
But I longed to tell you only,
I have always been the same,
Loving ...

All the past is unavailing
To impugn you, now I hold
Both your hands in mine, unfail...
Sure, and certain, as of old;
And because I touch you, glowing
Comes again, as once it came,
Knowledge that is past all showing,
I shall always be the same,
Loving ...

—[E. C. T., in West...

MIDLAND POULTRY FO...
The Perfect Conditio...
For Moulting Ha...
The quicker you can get your ... the moult—the sooner they will ... land Poultry Food will bring ... the moult quickly and in perfect ... condition. It is a scientifically ... food—made of feather and egg ... food elements—as carefully and ... mixed as 16 years of experience ... can make it. Thousands of success... try men are using it—and declare ... most profitable poultry con... ditioner on the market to-day.
Per Sack $1.90
Aggeler & Musser Seed Co.
113-15 N. Main Street.
Los Angeles.

BEEF SCRA...
(Made in Los Angel...
We have just completed the equipm... for the manufacture of Beef Scraps, ... Blood Meal for poultry.
Our Beef Scraps are made by ... which renders the protein more ava... easily digestible than the protein ... old-fashioned grease-cooked cracklin... been accustomed to using.
Write us today for free samples ... pamphlet describing our new-proce... Blood Meal and Ground Raw Bone.
These goods are made in Los An... value is consequently in QUALITY ... freight from the East.
Los Angeles Packing ...
POULTRY FOOD DEPART...
Box 646, Station C 308-12 ...
LOS ANGELES, CA...

For early moult and then lots ...
EGG-MOR...
Just a little daily mixed with good ... 25-lb. sack, $1.90; 50 lbs., $3.60; 100 lbs. ... by your dealer we will pay freight ...
WEST COAST MILL, L...

Magazine Mail Bag.

MANUSCRIPTS AND QUEER PEOPLE REACH THE READER.

From New York Sun.

"don't add yourself to the list of bromides tell me it must be such interesting work," a young magazine reader to a friend. They ...k of a woman whose duty it is to do first a magazine that buys many short stories. ...'t always the manuscripts themselves that ...esting as the oddities who submit them in ... with the combination we have some queer ... the ou...

...y mornings, I think all the world aspires ...me, and I figure it out that Sunday is a ...ding-out' day with a great many writers. ...man down in Tennessee whose manuscripts ...t smell in the Monday morning mail. ... to have at least one story from him on ... smells fearfully of cigarettes. I suppose ...self in cigarettes while he is mailing out ... rejected manuscript.

... I'm thinking of odors, there is another ... to the reader in the same line—that's the ...ry. As a rule it comes from a woman. ...'m telling you the truth when I say there ...cript here last week—I passed it all over ... was so queer—that was done up like a ...t. It was typewritten on lavender paper ... and tied with purple bows all down one ... there was a fragrance of violets from the ... it was opened that scented up my entire ... was accused of using too much perfume. ... I suppose, wanted to convey to us her es... and I can assure you she never could ... through the poem on that paper. Oh, it

... many soiled and bedraggled manuscripts ... us almost sorry for the writers of them in ... and hope in sending them out so many ... two writers send us manuscripts that ... been worked upon while they partook of ...quet. There are egg marks, coffee prints, ...times unmistakable signs of claret on the

... many ways resorted to by struggling ... live far from the metropolis to ascertain ... their precious stories have been read. ... they will alternate the pages, expecting us ... the story to straighten them out. Per... I find a manuscript so arranged I put it ... and send it back as quickly as possible ... as a glance at it. Others of this doubt... pages upside down here and there, and ... corners together so as to find out ... getting a square deal or not. The gen... unsuccessful writers is that only favor... and that they, writing perhaps the ... novel, are left to struggle on without so ...cism. There isn't any one in the world ... the struggling author, according to

... man out West—I'm sure he is de... the verge of it—who sends his manu... in a tin box built for the purpose. It is ... pie tins that fit into each other and ... for the manuscript. He sends it by ...uests that we return it the same way, ... only knew it he is spending twice, yes, ... times, as much money to carry it back ... outlandish fashion as he probably will ... story.

... freakiest manuscripts I ever saw came ...tube. It was written on sheets of ordi... paper, but each sheet—there were twen... pasted to the foregoing one until it ...around the office when it was unrolled. It ...possible to read, and hopeless to roll up ...must have been in the mind of the person

... number of letters asking us not to sign ... because the stories are true and they ...get into trouble. Others give us very con...mission to change their stories if we ...others assure us that we must take their ...they are true.

...rt of writer who tries to sell us his ...use he is blind or lame or very much in ... perhaps with the next envelope we pick ... who would convey to us the idea that ... for the best magazines in the country ...less than 5 cents a word for his stuff. ... writers who send a manuscript hand... in that if we buy it we may expect the ...typewritten. All they need is the encour... pay. Some of these persons cannot ...words, nor do they have the first idea ... And as for punctuation—well, they are ...to the word. What I can't understand ...get the notion that they can write.

... little case came under my notice not ... a woman wrote us that she had tried to ..., she had gone out to do day's work and ... nurse girl, but having failed miserably ...ventions, she aspired to be an author. ...her how to begin?

... of the persons who bring in their work ...make me cry. Some of them are so ... that it seems a shame that they should ...down, for lack of stamps or car fare, ... the office with their pitiful little offer... so woefully in need of encouragement ...delivering from a meritorious standpoint —that I don't know what to do. Really, I'd rather have six teeth filled than go out to see some of them.

"There was one girl, a very pretty little thing, who came here one day to see one of the editors. She had left a story with him and she wanted to talk to him about it. Well, she was very pretty, and the editor was not busy, and he saw her. Her story seemed to appeal to his risibles and he is a very frank, not to say brusque, westerner, this editor. In a few of his choicest phrases he told her what was the matter with her story. Manlike, he did not see the tears rising, and before he had finished, she had burst into tears and had laid her head down on his perfectly good mahogany desk to do so. Then he didn't know what to do. He tried to smooth it over and be kind to her, but she only sobbed, till at last he rushed madly in here with anything but a pleasant expression on his face and begged some one to go and send the girl home to her mother. And she is not the only girl I've seen cry in an editor's office because he very kindly told her what was the matter with her story."

Wooing of Victoria.

A MISUNDERSTANDING IN THE WINSTANLEY FAMILY.

From London Tatler.

"LORD SCARSLEIGH is coming this afternoon," remarked Mrs. Winstanley as she arranged herself carefully in the chair she usually occupied on her "days." She looked across at her daughter meaningly.

"Very well, mother."

Victoria spoke quite unconcernedly. She was accustomed to Lord Scarsleigh's visits, and they did not interest her in the least. Besides, her mind was extremely busy over other matters just now.

She went on quietly with her embroidery without even looking up.

"He remarked this morning that your color was pretty and natural-looking."

"Very kind of him, I'm sure."

Mrs. Winstanley put up her lorgnettes and surveyed her daughter critically.

"He seems to have a curious prejudice against anything in the way of what he calls 'make-up;' I have heard him talk of other girls. I wish, love, you would run upstairs and wipe the powder off your face before he comes. It might make him suspicious of your coloring."

Victoria hesitated. She had had to return from her morning trysting-place in rather a hurry lest she should be late for luncheon, and was hot and tired. It was two flights of stairs up to her bedroom, and her mother had made her use powder since she was 17, and always told her she looked unfinished and gauche without it. An expression of mild annoyance crossed her pretty face.

"Don't you think you had better take the same precaution?"

"Don't be rude, Victoria.'

Victoria's slim figure rose, and a smile quickly replaced the frown. It had suddenly occurred to her that Lord Scarsleigh's frequent visits might help to expedite her own little plans.

"Very well, Mummie, I will do my best to make your environment all that His Lordship would approve of."

Lord Scarsleigh had arrived when she reached the drawing-room again. He was an elderly man, tall, with a military aspect. He sat down near Victoria and watched her and played with his mustache.

Her mother was at the other side and talked gaily to him across her.

"I suppose you will soon be leaving town now. London is beginning to get a cheap, second-hand appearance that is quite unpleasant; isn't it? The best people are all going."

"I—er—hadn't noticed it."

"Oh, everybody is making their plans for the autumn now. Next week sees the last of the opera. I saw dear Lady Flora this morning; she is just off to Cowes.'

Mrs. Winstanley leaned back and fanned herself pensively. It was rather fatiguing making all the conversation this hot afternoon.

Lord Scarsleigh left off fingering his mustache for a few seconds.

"Does—er—Miss Winstanley like yachting?"

"Intensely."

Victoria started slightly. Her mother must surely have forgotten what a pitiful sailor she was, and how she loathed the water, but she restrained an exclamation and went on quietly with her embroidery. She did not wish to spoil any one else's plans.

"The sea has a great fascination for us both," Mrs. Winstanley added serenely. "My dear father was an admiral; no doubt Victoria and I inherit it from him."

"I have a yacht.'

"How delightful! It has always been one of the dreams of my life to possess a yacht. How lucky some people are!"

Mrs. Winstanley sighed softly and waited expectantly.

His Lordship's next remark was not quite what she hoped for, but it contained latent possibilities.

"I will have it painted."

Tea was brought up and other callers arrived. Lord Scarsleigh promptly departed, but graciously signified his intention of coming again the following afternoon.

When Mrs. Winstanley told Victoria they must stay at home again, she was as much annoyed as such an amiable, well-brought-up girl could be.

"But surely I need not stay, too?"

"Nonsense! Of course you must."

"But, mother, it's very tiresome. I promised to go to tea with Mary Lester. How long is this going on? I shall be glad when something is settled."

"So shall I," returned her mother fervently.

The next afternoon Lord Scarsleigh sat at one side of Victoria again and fondled his mustache and watched her pretty head bending over her embroidery, and Mrs. Winstanley sat at the other and talked to him.

She did not sew; she leaned back and waved a fan gracefully to and fro and wondered what she could do to expedite matters.

"Are you going abroad for the winter?' she asked pleasantly.

"It depends on circumstances."

"Circumstances" might mean anything. Mrs. Winstanley felt quite hopeful.

"I do not wish to be unduly inquisitive," she laughed, "but one likes to hear what one's friends are doing. I I am still very uncertain in my own mind where Victoria and I will go."

She paused. It was as well to give him opportunities for making suggestions if he wished to.

Apparently he did not.

"Of course Scotland is very pleasant next month—I hear your place is perfectly lovely. I suppose most people will move north at first, but for myself I feel the cold so I shall soon be in a hurry to get south again."

Lord Scarsleigh only caressed his mustache and watched Victoria.

Mrs. Winstanley wished desperately she could think of some washable excuse for leaving the room.

"Your daughter is—er—very fond of needlework?" he remarked while she ruminated.

"She's devoted to it."

The opportunity being given for airing Victoria's womanly virtues, Mrs. Winstanley did not hesitate to make the most of it.

"Victoria is a most sweet, domesticated girl altogether," she purred, "fond of quiet, feminine occupations. She does not care for rough, outdoor sports like so many young women of the present day; a needle and piano, or book, are her chief delights."

Victoria hardly recognized herself from this description, but remained dutifully silent.

"I like a lady to be able to sew," Lord Scarsleigh remarked, rising. "Good afternoon."

"How abrupt he is and how slow," sighed Mrs. Winstanley after he had gone.

Victoria, on the contrary, felt extremely cheerful. It was only 5 o'clock. She flew upstairs, put on her hat, whistled for a taxicab, and had a second tea with Mary Lester and, incidentally, with Mary's brother.

Next morning, there was a note from Lord Scarsleigh asking if they would give him the pleasure of sharing his box at the opera.

Mrs. Winstanley was rapturous.

"It will be almost equivalent to a public announcement."

"Make Adele do your hair very nicely, Mummie, and do be careful about your complexion," was Victoria's sage advice.

Mrs. Winstanley was visibly excited after they reached home again.

"He has asked if he may call tomorrow morning; a morning call always means business."

Victoria was very much interested, too.

"He is coming between 12 and 1—he must mean to propose."

Mrs. Winstanley's voice positively trembled with triumph.

"You darling! I'm so glad. A coronet and plenty of money are really very desirable possessions."

"Darling girl!"

When Lord Scarsleigh arrived at 12 o'clock, she was walking at the farther end of the park with Freddy Lester. She returned home at luncheon time.

"What is the meaning of this, Victoria?' her mother gasped. "Where have you been?"

"Why, you haven't been anxious, have you, Mummie? I knew you would like me out of the way this morning. I met a friend and we had a lovely time together."

Victoria was getting a little reckless.

"But I thought, my love, that you quite understood you would be wanted at home. Lord Scarsleigh has been waiting nearly two hours, and is in a hurry."

"I really do think you are a very lucky man. I'm so pleased, Mummie, though I shall hate sharing you with any one else. Perhaps now you are both so happy I may as well tell you of my own happiness. I am engaged to Freddy Lester, and if you don't mind, Mummie, we think it would be very nice to have a double wedding."

Five minutes later, Lord Scarsleigh left the house in a violent hurry, while Mrs. Winstanley collapsed panting on to the sofa.

BARBARA CARESS-WILSON.

Embarrassing.

An iron hoop bounced through the area railings of a suburban woman's house recently and played havoc with the kitchen window. The woman waited, anger in her eye, for the appearance of the hoop's owner. Presently he came.

"Please, I've broken your winder," he said, "and here's father to mend it."

And, sure enough, he was followed by a stolid-looking workman, who at once started to work, while the small boy took his hoop and ran off.

"That'll be half a dollar, Ma'am," announced the glazier when the window was whole once more.

"Half a dollar!" gasped the woman. "But your little boy broke it. The little fellow with the hoop, you know. You're his father, aren't you?"

The stolid man shook his head.

"Don't know him from Adam," he said. "He came around to my place and told me his mother wanted her winder mended. You're his mother, aren't you?"

And the woman shook her head also.—[Detroit News Tribune.

Farming in California—The Land and Its Products.

CONDUCTED BY J. W. JEFFREY, STATE COMMISSIONER OF HORTICULTURE.

FIELD NOTES.

Burbank Repudiated.

THE action of the Pasadena Gardeners' Association in placing Luther Burbank among the "nature fakers" was consummated with a dash and an aplomb equal to the course of our great African hunter in his treatment of Dr. Long. This matter has been brewing for a long time, as I have become aware from a considerable correspondence asking me to controvert this and that outgoing about the Burbank creations. With the exception of correcting a few individual cases of fulsome, yellow extravagance, I have refrained from the encouragement of the mutiny that has become public by the action of the Pasadena florists.

If the Pasadena gardeners have overwrought themselves and taken action unjustly toward Mr. Burbank, it should be looked upon more as a protest against the egregious advertising of which the alleged friends of Burbank's work have been guilty, than as a condemnation of Mr. Burbank's achievements, although the wording of the gardeners' resolution does not lead in that direction. It is a case of continued and long-standing abuse of public credulity, uncontradicted and unrectified by any one whose courage and standing would assist in protecting both Burbank's reputation and the public's exchequer at the same time. It was only a few months ago that the honesty of Burbank prevented the greatest exploitation of horticultural credulity ever attempted in the world. In their just indignation over the sinning of yellow journalism, the fulsomeness of some of Burbank's friends and the mysticism that has been thrown over functions and facts known to every good florist in the State, the Pasadena gardeners have gone to the other extreme in a protest, not vain, but lacking conclusiveness. Much can and should be said in Burbank's favor, and the late action of the florists will not be accepted by the public as the closing of Burbank's career by any means, even though the whole State should join in an outcry justified by the continued legerdemain to which printer's ink has been applied, but not justified by the facts that should long since have been set forth to correct what seems to me to have been a public craze that has been extremely destructive to Burbank's great reputation.

The action of the Pasadena association may cause the public to pause and consider just how far it has been deluded by the false claims that have been made in behalf of the Burbank creations, and how far it has been cheated by not being allowed to form its own estimate of the scientific and practical value of Burbank's remarkable career. Whenever sensational "journalism" juggles with scientific veracity it is sure to make a mess of it, and the sequel of this whole matter will prove that all the executioners of truth and conservatism should long since have been put out of action, for the last state of this misconstruction, misstatement, fallacy and even of misapprehension will require years in conclusion where a few well-directed inquiries and a few ounces of confidence in the first place might have prevented an alignment for and against the greatest name in the annals of plant breeding.

* * *

Quarantine Officer Resigns.

THE State Commissioner of Horticulture has received the resignation of E. M. Ehrhorn, who for several years has been in charge of the quarantine division of the State Commission. History but repeats itself. On the 19th day of July, 1904, Alexander Craw tendered his resignation from the same post to accept the position of quarantine officer under the Board of Agriculture and Forestry of Hawaii. He turned the California office over to Mr. Ehrhorn at the end of the month. Now the Agricultural Board at Honolulu has chosen Mr. Ehrhorn, and he will leave for that post to take charge of the office on the first day of October.

Mr. Ehrhorn has not published the consideration that induced him to leave his present work, but has intimated that the salary is considerably in advance of that he is receiving. While it is disconcerting to be continually losing our best men to the Islands and to the Federal service, it is pleasant to know that in every case the relations between these retiring officials and their fellow-officers have been without friction. It has been merely cases of better pay than the Legislatures of California have provided for these deputies. Fortunately, the quarantine work at San Francisco has become so well systematized that it will not suffer from any change that may be made.

Mr. Ehrhorn's work has been efficient in safeguarding the fruit interests of the State from the invasion of new pests. Outside the quarantine work his services have been great. His knowledge of insect control, of horticulture and of the State law has been of great value to the fruit men of the Coast, and all will regret that from any cause he should voluntarily relinquish the work he has so carefully supervised for the last five years.

* * *

Dredge-Mining Contest.

I HAD the profit recently from attending a large meeting of land owners and others, called to consider the encroachments of the new mining dredges in the Sacramento Valley. Like many another farmers' consultation, I have witnessed, the meeting had no head or definite purpose. And yet the deliberations were characterized by the most intelligent discussion, the fairest feeling toward all interests involved, but with an ill-directed determination to bring the matter of dredge mining to a closer determination. All agree that this kind of mining should be subjected to all regulations necessary to the protection of navigable streams and from overflow chargeable to the accumulation of the débris tailed out by the dredges; some hold that the dredge owners have no rights whatever to turn upside down the agricultural lands of the State, though the lands may be absolutely the property of the dredge companies.

One of the prime movers in this anti-dredge propaganda holds that the State should prevent dredge mining absolutely. The fine lands now disappearing, under twenty feet of boulders by hundreds of acres and ruined for all time is under the custody of the State. Both common law and self-preservation justify, yes compel, the commonwealth to stop the destruction of this land, and the interests of posterity demand it. Just how the State is to do this in the absence of statutory authority, and the next Legislature two years away, none of the proponents of drastic action have explained. One way out of the difficulty would be to compel the dredge companies to leave the land as good as they found it before dredging, although it is their own property. This is equivalent to compelling them to cease operations, for this land will not be fit for cultivation in a thousand years left as it is, and no other quittance would permit the extraction of the gold. One thing is certain, this question bids fair to be of great issue here in the future, and it will require all the agitation and statesmanship available to prevent the final destruction of all the gold-bearing farming land in the State.

When the great hydraulic mining industry was legislated out of existence, many real friends of agriculture and protectors of navigation were content with a compromise permitting the impounding of débris where it could be successfully done, and the mining allowed to continue under these conditions. Fortunately the topography of most mining districts prevented an attempt to continue hydraulic operations under the impounding restrictions. But those impounding works cannot be built to withstand decades of elemental attacks, and the question resolves itself under the law as to whether it is not best to prohibit hydraulic mining absolutely. The farmers are asking the same question about dredging.

* * *

Almost Over the Line.

WHAT a tight squeeze we are having this year trying to breast the tape that marks the 30,000-carload line of oranges. Almost, but not quite, unless there are more Valencias yet on the trees that have not been taken into account. Well, the tape will not be in danger of breaking next year, of that we may be assured. Some eastern towns which knew the celebrated seedless citrus fruit this year will know it no more till the growers learn how to make a fair crop "set" under adverse circumstances. I am not predicting an orange shortage of 40 per cent., as one grower has predicted. In fact, no one can have much idea of what the deficit will be till the associations have made up their usual fall estimates. But it is reasonable to forecast, that with the return of normal industrial conditions, the question of orange distribution will be pertinent only in holding small but valuable markets to the habit of using California oranges.

* * *

Co-operative Prune Selling.

UPON a recent visit to San José I was favored with a long interview with one of the pioneer propagandists of mutual activities in marketing prunes. The growers of that magnificent section are attempting to organize their business similar to that of the citrus-fruit growers. Those most favorable to this plan told me that the idea is gaining ground very slowly, and while a few associations have been formed, the majority of the prune growers are as inert as usual. Indeed, this gentleman informed me that, in the twenty-five years he had been connected with the prune trade, the outlook had never been so dark. Others take a little more hopeful view of the situation, and one accustomed to think upon the problems of coöperative marketing will find himself thoroughly puzzled should he attempt to form a rational conclusion from one visit to the center of the prune industry.

One thing is certain, the growers, packers, brokers and commission men are discouraged and the future gloomy. Is the difficulty in the attitude of the San José people upon some fundamental commercial principle, or is it in an inherent element of the industry that inhibits the application of the selling plan adopted by the California Fruit Growers' Exchange? Can prunes be sold through the growers' own agencies scattered all through the markets of the East, or must it be done through commission men only, and from large distributive centers? I think the trouble largely one of attitude toward certain basic principles in the selling of produce. One of the coöperative leaders, for example, told me that the prune growers should adopt the citrus growers' plan only up to the selling point, and that there they should turn their business over to the commission men, who could do it better and cheaper than could any growers' agency. As the selling plan is more than half the value of the scheme in operation by the citrus people, it will be seen by this man's attitude just how far real coöperation has progressed at San José. I am not claiming that because success has come from owning its own selling agency with the orange, that it must come only in the same way with the prune. But when every effort to market prunes fails to bring results, it would be provident to try a new and radical measure—new and radical in prune [illegible] and conservative now in the markets.

Swordfish Pierce B[illegible]

The arrivals of swordfish at T[illegible] the heaviest for some time, eight [illegible] fish. In addition to the exceptionally [illegible] all the arrivals reported trouble on [illegible] every boat reported damage from [illegible] giant fish, and two had narrow [illegible] in the fog.

On the schooner Angie B. Watson [illegible] off Georges on Thursday, one of the [illegible] lace, was severely cut in the leg by [illegible] maddened fish which drove its sword [illegible] tom of the dory. The fish was pie[illegible] iron from the "pulpit" on the schoo[illegible] after it in the dory, Wallace met with [illegible] had got the float in when the fish h[illegible] tion. Before he could move out of [illegible] sword came inboard, piercing Wallace's [illegible] tearing the side of the leg.

The Metacomet, Capt. Simmons, [illegible] swordfish bent on doing harm to [illegible] tack was so fierce that the stout, [illegible] through the three-inch plank just at [illegible] the forefoot, cutting its way clear in [illegible] it showed inside the vessel. The str[illegible] broke the sword, leaving part of it st[illegible]

The schooner Tecumseh had the wors[illegible] the fish. Three of her four dories [illegible] swordfish, some of them several ti[illegible] had one of her dories pierced also, [illegible] had a narrow escape from being h[illegible] W. Black also had a dory pierced.—[illegible]

Renewal.

A rose leaf fell through the mo[illegible]
And was lost on the somber [illegible]
A fading beauty, a world made fa[illegible]
This were sufficient worth.

But it chanced that a smile like a [illegible]
Flashed from a kindly face,
And it lives today in a love of [illegible]
And a new man's nobler place.

CHARLES W. [illegible]

SCALEFO[illegible]
has long been the leading spray [illegible] sections of the country, wherever [illegible] scale of all kinds. Also for red spid[illegible] moss, caterpillars, lice, codling m[illegible] sects and bugs that infest plant lif[illegible]
We have bought the formula and [illegible] section and are putting it out under [illegible] No article can bear the "West Coa[illegible] it is the best of its kind. We gu[illegible] to be just as represented.
Gallon can, 85c; 5-gallon can, $3.[illegible] by your dealer, will send gallon ca[illegible] lon can for $4, freight prepaid by [illegible] miles. Write for price in barrels. [illegible] water to 1 part Scalefoe before using [illegible] cheapest as well as the best. Satisfa[illegible] back.
Made by the WEST COA[illegible]
705-709 S. Griffin Ave.

A Spring Del[illegible]
To garden finely in California [illegible] in time. If you wish to achieve [illegible] have a beautiful display of Flow[illegible] lay your plans in advance.
We shall issue our new Spring [illegible] logue about September the First, [illegible] taining complete practical informa[illegible] ning for a spring garden of the be[illegible] will also contain a list of Plant[illegible] Roots, with prices, which from [illegible] rience we know to be the best for [illegible] and which we can with every co[illegible] mend.
Our old customers will receive [illegible] logue as usual; those who have [illegible] chased from us will be mailed a [illegible] will favor us with their address.
City Nurseries of Redla[illegible]
Sidney Hockridge, Mgr.
REDLANDS



J. DIETZ [illegible] NURS[illegible]
1148 Wall St., L[illegible]
have still in stock [illegible] pines, red bougai[illegible] for Japanese g[illegible] sortment of choi[illegible]

Washington Navels, Valen[illegible] Lemons, Large Orange Se[illegible] chard planting.
SOUTHLAND NURSERIES, F. H. [illegible]
Pasadena, Cal., R. F. D. [illegible]
Phones—Main 948, Home [illegible]

Gardening in California—Flower and Vegetable.

Persimmons.

Since its introduction into this country a little more than a quarter of a century ago, the Japanese persimmon or Kaki, has been slowly but steadily gaining in favor. Where it can be placed on the market nearly ripe, there has been and is always a good demand for the fruit, sufficient to make it profitable to cultivate it in a limited way. In the northern markets, however, it has not met with the favor that it seemed destined to receive. The reason for this, perhaps, is the fact that it comes into the markets with the pears and late peaches. Besides this, it must be picked before fully matured, and being placed on the stands while unripe, the purchaser's first impression of it has too frequently been everything but favorable. Delicious though the fruit is when fully ripe, there is nothing more repellent than a green, astringent, light-fleshed Kaki.—[California Cultivator.

* * *

Hawaiian Pineapple Industry.

"Ninety per cent. acreage of pineapples in Hawaii is estimated at 4540 acres, from which 350,000 to 400,000 cases are expected for the year ending May 31, 1909. The year ending March 31, 1908, the pack was about 300,000 cases, and only 90,000 cases for the previous twelve months. As an indication of the further extension of this industry the Honolulu Chamber of Commerce says:

"'Apart from the plantings that have been made to fruit the following year, the pack for the year ending May 31, 1910, will run in the neighborhood of 500,000 cases, and if all those planning to plant pineapples during the coming summer carry their plans to fruition the output for the year ending May 31, 1911, is likely to run closely to 1,000,000 cases.'"

The pineapple industry of the Pacific Ocean region is very extensive in the Straits Settlements. From there in 1907 preserved pineapples were exported to the amount of 345,900 cases, valued at over $1,788,000. The exports of these goods to the United States were in 1905, $118,506 in 1906 and $548,770 in 1907.

* * *

Onion Sets.

Instructions for raising onion sets from seed, how to sow seed, harvest and market the crop, etc., are given by a Nebraska reader. He has a light sandy soil, productive, on which onions are doing well.

"For onion sets we usually select a piece of sandy soil that is mellow and reasonably free from weeds. The seed is sown at the rate of forty to sixty pounds to the acre, making the drills one foot apart. Use a hand-wheel hoe freely, which is about all the cultivation ought to be necessary.

"When the tops begin to die down, showing approaching maturity, the little bulbs may be taken up by running a plow underneath the row, and thrown into a heap. Free them from sand and soil. Put them on trays or on sieves to cure, and when dry, store in shallow and open boxes in a dry and cool place. Few sets go to market in early spring. In our local markets we find but few white sets, mostly yellow ones, and a few red ones (grown from Early Red onion seed). The famous Philadelphia white onion set is known as Silverskin.—[Farm and Fireside.

* * *

Blackberry a Neglected Crop.

The blackberry is not grown so largely as it might be. It is one of the most profitable fruits to grow where it does well. Where there is not danger of winter injury, well-drained clay loam is probably best for blackberry, as it is cooler and more retentive of moisture than lighter soils. The blackberry must have plenty of moisture when the fruit is ripening, otherwise the size of the crop will develop. Further north, where there is of greater consideration than conditions of moisture, the poorer and warmer soils are used for the blackberry on these soils does not encourage such a growth, and hence ripes its wood better.

"The blackberry may be planted in late fall or early in the spring. If planted too early in the fall, young plants start, which is likely to be winter killed. The ground should be well prepared and the plants set a little deeper than they were in the nursery, in rows six feet apart and three feet apart in the rows. Some prefer planting them in hills seven or eight feet each way, thus finding them easier to cultivate. Larger fruit is so produced as they can be cultivated both ways. Summer pruning is important for the blackberry, as the lower the canes can be induced to branch the better they are likely to come through the winter and the easier they are to handle. Summer pruning consists in merely pinching back the young canes when within about eighteen inches of the ground when the lateral side shoots will be thrown out. It is better to err on the side of low pinching than to let the canes grow too tall.

"Late summer pruning may, if delayed, cause late canes that will not ripen; hence it should be done early or not at all. In the spring the laterals should be cut back to within eighteen inches or two feet of the old canes. Old canes and the weakest of new canes should be cut out in the fall or early in the spring before growth starts. There will be a light crop of fruit the second year and a full crop the third year. Four or five canes to a shoot as much as should be taken from the hill.

"Blackberries should not be picked until they are ripe. The fruit will never increase in popularity if fruit growers persist in marketing green blackberries, as they are quite unpalatable, whereas the ripe fruit has a fine flavor.—[H. L. Hutt, Experiment Station, Guelph, Canada.

* * *

Changing Crops.

THE HANFORD SENTINEL says that Chester Bloyd has twenty acres of alfalfa on what was a few years ago the Downing pear orchard. The blight took the pears and the woodchoppers took the trees, and the place has gone into general farming. Well, Mr. Bloyd has twenty acres of alfalfa there from which he has taken up to date this season seventy-nine and three-quarters tons the first cutting, and fifty-seven and three-quarters tons the second cutting, making for those two cuttings 137½ tons. We have spelled part of this out so that the reader will have no chance to say that the figures got mixed. The 137½ tons sold for $7 a ton in the stack, making $962.50, making over $48 an acre thus far. He expects to take off the same land this season three more cuttings, the amount of which will be reported later. He will get at least $75 an acre off that twenty acres in alfalfa this year, and that is 10 per cent. on $750-acre land. Considering the amount of labor necessary to farm alfalfa as compared with some other crops that do not bring in as much, alfalfa is one of the king pins in the industries on the farm.

* * *

Plants About the House.

THE title of this article may be misleading, in a sense. I shall not treat of plants all through the house, but rather of plants located close to the house, set in such a manner as to hide the foundations thereof, and in the case of vines, its walls.

To the writer, a house with exposed foundations always seems unfinished. It needs the grace of growing plants to take away the bare look which is never pleasant, no matter how expensive the foundation may be. There is a beauty in leaf and flower that cannot be put into stone and mortar.

Perhaps I may be allowed to use this expression—the use of plants close to the house, while not detracting in the least from the dignity and importance of it, prevents us from looking upon it as something that boldly challenges the attention—an idea not in keeping with the home sense which ought to characterize the building in which those live who care less for show and admiration than for beauty. All of us have seen houses which seem to absolutely force themselves upon our attention. We may admire them, in a way, but it is a way with which the idea of home is not associated.

They have too public a look to suggest hominess. But if shrubs, and perennials, and vines were planted about them, their aggressiveness would be hidden, or at least modified, and we would soon begin to think of them as homes instead of houses.

I don't know that the reader will get just the idea I have in mind, at first reading, but little thought along this line will soon make it clear to him.

No very tall-growing plants should be used anywhere about the house if they will interfere with the outlook. Windows are made to let in light and sunshine, and we cannot afford to darken them with bushes or vines. The windows are darkened, free outlook is interfered with, and the general effect is monotonous.

One vine, planted at the corner and trained along the cornice, over the windows, with a few branches allowed to droop here and there, would have given a much more satisfactory effect. A vine used in this way has a chance to display its individuality. You see all its charm of leaf, and habit of growth.

The best plants to use about the base of the house are those which do not grow much higher than the wall. Among hardy kinds there is nothing better than Dicentra, the dwarf varieties of perennial phlox and the herbaceous Spireas. Along with these can be used such annuals as the Nasturtium, Nicotiana, Aster, Ten Week Stock and Coreopsis. Here Geraniums and Coleus can be made to do duty in summer.

Bulbs for early blooming can be scattered along the outer edge, close to the path. To edge the planting, pansies, Bellis perennis, and the low-growing varieties of Phlox can be used effectively. To furnish brilliance in midsummer, the Gladiolus can be planted in groups here and there, and the tube rose to give bloom and fragrance later in the season.

Indeed, these about-the-walls collections can be made up of a "happy family" of plants that will give a vast amount of pleasure because of lack of formality in arrangement, and because of genuine merit possessed by them. Homey, old-fashioned plants will please best of all, because they will be in keeping with the character of the place they beautify.—[American Farm World.

* * *

Garden Moles.

MOLES in a garden do harm only by disturbing the soil about the roots of young growing plants, which may sometimes destroy small, tender plants. They feed generally upon grubs and other underground insects, and in that way they are beneficial. There are several ways of getting rid of them. A number of efficacious mole traps may be had on the market. They may be caught in buckets. A hole may be dug down through a new tunnel deep enough to set a two-gallon bucket in the soil so its top will extend only as high as the bottom of the mole run and so the mole run closes over the top of the bucket. The opening above the bucket may then be covered with a board to keep out the light. As the mole passes along the run it will drop into the bucket, and cannot escape up its smooth walls. Small steel traps set in the bottom of the runs are employed successfully by some people. There is a mole plant, Euphorbia lathyris, which if planted in the garden is claimed to drive moles from its vicinity. The writer has never tested this plant, and cannot speak for or against its efficiency in this respect.—[Farm and Fireside.



IMPORTED BERMUDA ONION SEED

Our Bermuda Onion Seed is the finest Teneriffe-grown stock, gathered from select large bulbs. We import it ourselves, direct from the Canary Islands, and we thoroughly test it for perfect germination before we offer it to our trade. If you intend to grow onions this season, it will pay you to buy your seed from us and get the advantage of our direct importing and scientific testing. We have an import shipment due here August 20th. Orders should be placed now.

White Bermuda Seed, oz. 25c; ¼ lb. 75c; lb. $2.50.
Red Bermuda Seed, oz. 25c; ¼ lb. 75c; lb. $2.25.
Crystal Bermuda Seed, oz. 30c; ¼ lb. $1; lb. $3.50.

AGGELER & MUSSER SEED CO.
113-15 No. Main St., Los Angeles, Cal.



Winsel's Garden Calendar
AUGUST

FLOWER GARDEN. Sow Pansy and Stock seeds for Fall and Winter blooming. The following plants can be set out now, and will give an abundance of flowers during the summer: Asters, separate colors; Shasta Daisies, Verbenas, Giant of California Petunia, which we offer at 25c per dozen. Carnations, 75c per dozen; Salvia, 50c per dozen; Centolina, Pyrethrum and Lobelia for borders. Gladiolus bulbs. Our field-grown roses established in pots, 50 varieties to select from, price 25c each, $2.50 per dozen. Fine selection of Ferns and Begonias for planting under trees and other shady places. Coleus, 10c each, $1.00 per dozen, good plants, bright colors.
VEGETABLE GARDEN. Sow Tomatoes, Cabbage, Cauliflower for Fall and Winter crops. Casaba Melon. The following seeds can be put in and will give results during the summer and early Fall: Cucumber, Squash, Pumpkin, Sweet Corn, Beans, Peas, Beets, Radish, Carrots, Lettuce and Onions. ONION SETS, White Bermuda and Silver Skin. TOMATO plants, CABBAGE, CAULIFLOWER and Chili PEPPER plants for Fall and Winter crop.
LAWNS. Put in your lawn with our Kentucky Blue Grass and White Clover seeds. We carry the very best grades only.
SOW NOW your Eucalyptus seed for next season's planting. We have the seeds of all the leading varieties, and also the right prices.
VISIT OUR NURSERY DEPARTMENT, S. W. Corner Washington and Figueroa streets, Los Angeles, where we carry a full stock of Bedding Plants, Roses, House Plants, Palms and Shade Trees, and a great variety of climbing plants.

Winsel's Seed Store
251 S. Main St., Los Angeles, Cal. Phone, Home A3032.
FREE FOR THE ASKING. Our new catalogue, containing directions how and when to plant; also extensive directions on propagating and growing Eucalyptus for profit. Send in your name for a copy.

September number will be BURBANK number of THE PACIFIC GARDEN. If you want to know something about his work that may be new to you—send 10c for a copy—in advance, that we may know how many to run off the press.
THE PACIFIC GARDEN CO., Pasadena

Care of the Body—Suggestions for Preserving Health.

CONDUCTED BY HARRY BROOK OF THE TIMES STAFF.

PRACTICAL HYGIENE.

[The Times does not undertake to answer inquiries on hygienic subjects that are merely of personal interest, or to give advice in individual cases. General inquiries on hygienic subjects of public interest will receive attention in these columns. No inquiries are answered by mail. It should be remembered that matter for the Magazine Section of The Times is in the hands of the printer ten days before the day of publication. Correspondents should send their full names and addresses, which will not be published, or given to others, without the consent of the writers. Addresses of correspondents are not preserved, and consequently cannot be furnished to inquirers.]

Medical Buzzards.

THERE is a no more despicable creature on the face of the earth than the man who, for the sake of filthy lucre, preys upon the fears of suffering humanity, and purposely exaggerates the danger of his patient's condition. He is a disgrace to what should be an honorable profession.

It is a fact that some of these fellows will deliberately prolong, or even produce, a sickness, so long as their victims have money to expend, and are willing to pay.

It is not necessarily because they advertise that doctors are to be condemned. Not at all. There is no good reason why a physician should not advertise in the papers, any more than any other man who has something of value to offer to the public. The medical fraternity condemns advertising—when it is paid for. This does not prevent the "regulars" from scrambling over each other in their efforts to obtain deadhead notoriety. In a recent article contributed to a medical publication by Dr. Lydston, he cites the following instance:

"A certain medical man—big, brainy, square-toed and altogether lovable—felt called upon to explain to a certain official medical body the publication of his picture amid a group of other distinguished physicians in a certain newspaper. 'I called at the newspaper office,' he explained, 'and demanded the picture. I was informed that it was the property of the paper. I find that I have no legal means of redress,' etc., etc. This in face of the fact that the eminent gentleman's name has appeared in connection with the treatment of prominent citizens oftener than that of any physician in the country. Why, I once saw it in two or three separate places in the same paper! Not long since, his attendance on a certain multimillionaire and his large fee for the same were newspaper talk by the column for days and weeks."

Again in a recent article in the Saturday Evening Post entitled "The Itch for Publicity," in which the author shows how various classes of men exert themselves to keep in the limelight, the writer refers as follows to the medical fraternity, who are forbidden by the "ethics" of their profession to advertise—when they pay for it:

"And the doctors! No doctor would talk about a case, except in the way of a bulletin reciting the tempo of the pulse and the resps of the respiration when his patient is of public interest. That is the most unethical of all unethical things. But a lot of names of doctors are frequently in the newspapers. Some of them are quite familiar. A celebrated surgeon is employed to cut an ingrowing halo out of a captain of finance, or something of the kind. The celebrated surgeon firmly declines to say a word, but, strangely enough, a full account of the operation is printed, with the doctor's office address, said full account falling in the way of the reporters through the medium of a man who happens to know all about it, not, perhaps, unconnected with the celebrated surgeon's pay roll. The celebrated surgeon is furious, but what can he do? Nothing, except hope that other captains of finance with ingrowing halos will read the story and call on him when they desire to have theirs extirpated. Take it by and large, quite a bit of medical news, always with the names and office addresses of the doctors attached, gets out in the course of a year. And when a doctor discovers the germ that causes housemaid's knee it is possible, at times, possible, you understand, to obtain a few lines about it for the Sunday supplement."

Remember, further, that all these quacks, who offer their services to the public, have regular M.D. diplomas hanging in their offices. Otherwise they would not be permitted to practice. And this while State medical boards are prosecuting and persecuting worthy and honest and drugless healers. Why don't they clear their own skirts? If, as they claim, they are powerless to take action in this matter, then surely the entire system of State medical control is more of a farce than it is generally understood to be.

"Business Methods of Specialists" is a little book of 110 pages, by Jacob Dissinger Albright, M.D. (published by the author, No. 3228 North Broad street, Philadelphia.) It is apparently written more with the object of suggesting to the "regular" practitioner some business methods by which he might increase his income than to expose and condemn the nefarious practices of these medical outlaws.

The author declares that the first requisites to a successful career in the advertising medical business are not, as some might suppose, profound knowledge and ability, but "good sound business ability and a thorough knowledge of human nature, first, last and all the time."

Asking why the public prefers the irregular physician, the author answers that it does not, unless it can obtain from him something that cannot be obtained from the regular. To illustrate this, he says:

"Take, for example, any town in which the regular physicians are progressive, up to date, well posted on human nature and as well on human ailments, able to treat hernia or hemorrhoids by injection, cure a fissure or a fistula without the loss of blood, without pain and without anesthesia, ligate a varicocele, not only tap but cure a hydrocele, alleviate the sufferings of women afflicted with diseases peculiar to their sex without removing a pound of flesh, and in that town the advertising specialist will make a short stay.

"Why is it that we have no advertising specialist treating pneumonia, diphtheria, smallpox or scarlet fever? Is it not for the simple reason that the family physician is posted along these lines and is prepared to give his patients the best there is in the way of treatment?"

Later on in the book, he says:

"Any one who has investigated the business of advertising specialists knows that it is true that 90 per cent. and more of the patients treated by them do not consult them primarily, but as a rule only after they have been mistreated, maltreated or trifled with by some member of the regular profession."

Here is the way in which the quack fisherman plays his sucker:

"Several symptoms that the patient mentions are usually mentally noted by the doctor, and after he is through talking and has forgotten much of what he has said on account of embarrassment, the doctor knowingly informs him that he has discovered the trouble, and that he needs but a few confirmations to decide the matter definitely. He then proceeds to say that if his diagnosis is correct, the patient would have well-defined symptoms of a certain character, and names these just referred to as having been mentally noted, thereby impressing the patient with the thought that he is a careful observer, a shewd diagnostician and thoroughly understands the existing condition.

"Diseases, whether actually present or not, are always magnified and their seriousness and danger forcibly brought to the notice of the patient, always coupled with the assurance, however, that relief and cure may still be obtained if prompt and proper treatment is at once instituted."

A chapter is devoted to the subject of the advertising specialist's guarantee. This guarantee looks so honest and fair that it fools many people. As Dr. Albright says, these guarantees are "fearfully and wonderfully made." They are cleverly framed to fit almost every contingency that might arise. One of the strongest cards of the specialist is the natural disinclination of men to have it published abroad that they have been suffering from venereal diseases. This card the "specialists" play as a trump, when others fail to do the trick.

As to whether an advertising practice pays, the author says:

"The majority of advertising specialists agree that the business is overworked, that the public is becoming more and more educated to the fact that many of the advertisements are deceptive and show no regard for the truth, and that the statement made in a paid advertisement that a certain physician is skillful, honest and learned does not by any means make him so.

"The attitude of the newspapers and high-class magazines toward the advertising medical specialist is also a matter that must be considered, as many of the better grade of daily papers and popular magazines will not accept advertising of this nature, and when sexual matters are more or less boldly referred to, the 'yellowest' journals are not anxious to carry the advertisements. Papers that still admit this class of advertising charge a rate that is almost prohibitive, knowing that, although 'it comes high, they must have it.'

"In this city (Philadelphia,) the large dailies that admit medical advertising (some of them do not) charge from four to seven dollars per inch of space, single column, each insertion; rates that make a broker's capital necessary in order to carry on a year's campaign of advertising, with less than an even chance of ultimate success."

In the closing chapter, Dr. Albright discusses "The Remedy." He says:

"The human race has ever been prone to wander from the fundamental rules of right living, and as a result we have pathological conditions that bear a direct relation to the rule which was violated. . . .

"This brings the matter squarely to the medical profession, and a humane, intelligent and skillful application of the knowledge that is held within it will forever solve this continually-discussed and ever-recurrent problem."

This is a somewhat lame and impotent conclusion. As remarked above, all these practitioners have diplomas entitling them to practice. It is an easy thing to find out when their practices are dishonorable. In such case, let the medical boards invoke the law upon them. Or, if the law is not sufficient, let them have it changed, so as to cover such cases. This would be much better than the devising of laws to keep naturopaths and osteopaths, and other honorable men from treating the sick.

Above all, however, the main thing is to educate the public in regard to the fact that drugs are not only useless, but harmful, whether those drugs are administered "ethically" or otherwise. We cannot, however, expect the medical fraternity to go so far as this. Therefore, reform in this direction must come from without.

* * *

Retail Fruit Prices.

BROTHER JEFFREY, who "does" the interesting and instructing articles on agriculture and horticulture on the pages immediately preceding the Care of the Body, recently referred to the fact that he had been

(CONTINUED ON PAGE 253.)

OXYPATHY

Is the Science of Removing

from the human system by means of O... OXYGENATOR is the greatest disease ... manity has ever known. The action of ... attached to the body, is to put the ... vastly increase its power to draw in O... apply the OXYGENATOR every one of ... pores of the body begin to draw in Ox... ture's way of applying the greatest rem... the ROYAL ROAD TO HEALTH.

Drugs never made a sick person healt... strong, nor brought true rest to the w...

The great physicians of the world toda... their profession the utter uselessness ... OXYGENATOR BEGINS ACTION THE ... APPLIED AND RELIEF BEGINS AT O...

You recognize a strong sense of power ... back into the system. You almost insta... subside, the fever disappear and strength ...

You will know within a few minutes th... TOR has started to help you. For exam... will break up membraneous croup within ...

It produces perspiration at once, after ... fever reducers have utterly failed. Th... begins the reduction of the most stubborn ... once, and overcomes them within a fe... at the beginning of a fever, it averts it...

It often quiets the most agonizing pa... minutes. In cases of insomnia, when p... even under the most powerful sleeping ... duces the most profound and restful s... single harmful after effect.

Just a Few Example...

A boy of six years in Buffalo was p... morning down with scarlet fever; temper... and increasing till night. At 9:30 P. M. ... dropped and OXYGENATOR applied. He ... perspiring freely, and in the morning was ... the doctor arrived.

Same city, age 70, had grippe eleven d... monia set in. Doctor said patient ... OXYGENATOR applied; in ten hours tem... mal. Up and out third day.

A minister in Fredonia, N. Y., tes... sprains, colds, prostration, rheumatism, ... maladies, with unfailing results.

A lady in Cambridge, Ohio, used it for l... ous prostration; la grippe had left her w... one of her limbs; in a little over three m... best she had ever done for eight years.

Some Local Testimoni...

WHAT A RETIRED DOCTOR T...

Gentlemen: Thanks to your great Oxygen... my wife was flat on her back with sciatic ... using the Oxygenator about two weeks she ... is sound and well, by its use. This machine ... open my eyes. One month ago I had no faith ... I have "been shown"! I know it is the best ... disease there is known, and I believe it is ... invention that science has ever wrought.

Concluding would say that my wife and I ... out this machine for Rockefeller's millions. I ... times its price already, and we know what ... kind of sickness, aches and pains, therefore, ... ygenator the greatest doctor and drug store ... much better than that, simply because there ... poisonous effect, and it is always and ever re...

I think the time is not far distant when ... earth must come to recognize Oxypathy as ... peutic ever discovered. No one could tell me ... is a battery or electricity, as I have used ... difference. From the certain changes it pr... I very soon came to realise her system was ... by no other method than oxygen. She began ... disease in a week after using it and I never ... case before. It stirred up her system and ... free in circulation that she was wet with ... odor which escaped from the pores was ... most skeptical person that the disease was ... of the system. It was, too. Now there is ... she is well.

I praise the day I came to your office ... famous machines. Don't be afarid that I ... of it. I feel it is a missionary work to ... yours.

Anaheim, Orange County, Cal., July 8, ...

80 YEARS OLD AND BLOOD SORE O... IS CURED.

Dear Sir—I can say for the Oxygenator ... wonders for me. For about forty years I ... with a sore on the foot, which at different ... much pain. Just what this was I could not ... of a running sore, and I suppose was blood ... of treatments had been used before the O... were successful, but after several months ... with the Oxygenator I am entirely over this ... sign of it whatever, and I can heartily say ... cured.

For a great many years I have been ... with constipation and Indigestion. The O... pletely cured me of these troubles, too. I do ... it has done for me that I am glad and feel ... tell others.

I could not get along without the Oxyg... most 80 years old and this treatment has ... than I have been in many years. I know O... for restoring old people to health than an... going to tell any one about it whenever I ...

Sincerely yurs, MRS. ...
2227 North Broadway, Santa Ana, Cal., ...

CHRONIC NEURALGIA

The Oxygenator Co.

Dear Sirs—I have used the Oxygenator only ... but have received great benefit from it.

I was unable to do any work when I ... scarcely able to walk around the house, ... chronic neuralgia.

Now I do my housework and can walk ... blocks without any trouble.

I have not taken a drop of medicine since ... of the Oxygenator so I can certainly give it ... I would not give it up for any money if I ...

Most respectfully yours, MRS. GRACE ...
1235 W. First St., Santa Ana, Cal., June 9, ...

Dear Sirs—I have never been able to get ... benefit insomnia, until I got the Oxygenator ... that I could not sleep at night, and I just ... stand it unless relief came. Many nights I ... all I was worth if I could only have gone ... peared there was no sleep for me.

The first night I used the Oxygenator ... I have never been troubled since having it. ... cannot find language adequate to express ... most wonderful machine in the world. Just the ... value from this great instrument that I ... express. I am positive that I would had it ... powders or morphine had I not had the Oxy... I was so terribly nervous and sleepless that ... but I got the machine and put it on and ... and slept like a baby all night. I know no ... sleeping powders and morphine and I am ... is a better way, which is the Oxygenator.

Lately I have told several of my neighbors ... and it does me much good to sing its praises ... should be in every home. It surely is a ... I absolutely would not take $10,000 for mine ... another. It is the best thing I have ever ... be without it. It is my doctor. MRS. I. ...
1014 Almond Ave., Orange, Orange Co., ...

STOMACH TROUBLE.

Gentlemen—When I began several months ... ygenator I could not retain certain foods ... glad to say that the Oxygenator has cured ... eat any kind of food I want with no ... cured me. I now have no more stomach ...

This is one of the greatest appreciat... Doctors had failed to cure me, and I had ... conclusion there was nothing that could, ... getting about hopeless and lost confidence ... supposed to cure stomach trouble. After ... as that, then suddenly getting hold of ... see why I am so well pleased, and ... need the only thing, I believe, that will ... Respectfully yours, ...
107½ W. Fourth St., Santa Ana, Cal., ...

THE OXYGENATOR CO., 718 Wright ... Los Angeles. Phone F4904.

Care of the Body.

(CONTINUED FROM PAGE 252.)

an unpretentious Los Angeles restaurant, 15 a gill of strawberries and a thimbleful of one of the more aspiring places, he says, the d have cost 25 cents. Yet, at the price of ber- ed by the grower the fruit could not have aterer more than 1 cent, and there was not the cream upon which to base an estimate.

ame time, as Mr. Jeffrey truthfully remarks, rries and other deciduous fruits rot in the os Angeles, and this is, in part, due to the charged by the retailer.

rey's point is well taken. This question of prices is a most important one, both to the nd consumer. The leading industry of Cali- rticulture. California is the greatest fruit- ate in the Union, and one of the principal ng sections of the world. The growers often very low price for their product—sometimes re than sufficient to pay for the harvesting ting, not to speak of the cost of bringing an to bearing and caring for it. Yet, as a rule, er has to pay a price for his fruit—rarely rest—that makes it impossible for a person e means to feed his family anything like as lth wholesome food as he would wish to let

ch resort of Los Angeles county recently, the he Care of the Body paid 10 cents for three d tomatoes, and 10 cents for three Bartlett the following day, his wife was charged 20 wo pounds of fruit, pears and apples—three wo apples. Suspecting that they were under- e had them weighed at another store, and they were six ounces short of the two dding insult to injury, as it were.

en discussion of late in the columns of in regard to the high prevailing retail prices ile some growers are unable to market their starvation rates. The retailers blame the men and the commission men in turn blame the retailers. Doubtless there is something to be said on both sides.

As previously remarked here, the man who could succeed in bringing the producer and the consumer of fruit nearer together would be as worthy of public regard and esteem as the man who makes two blades of grass grow where only one grew before. It is, perhaps, not altogether an easy problem, but it is one that is well worth solving. Fruit is the most wholesome of all foods. It is nature's medicine, containing the important organic salts that feed the nerves and maintain the organism in proper condition. If people would live largely on fruit and salads in summer, they would be greatly benefited, and the doctors would have much less to do. They cannot afford to do this, however, at present prices. It is of little use to educate the people in regard to the value of fresh fruit as a food, if they cannot afford to buy it. It is true that at some retail stores you see fruit marked at a reasonable rate, but these are the exception, not the rule.

Another drawback of the retail fruit business is that most of the fruit displayed for sale has either been picked before it is quite ripe, or else it has begun to rot. This is more or less unavoidable when fruit is sold at retail, as the retailer cannot be expected to take the chance of fruit decaying on his hands. Still, it is a bad thing, for such fruit is not wholesome.

As previously suggested here, every one should endeavor, so far as possible, to grow at least berries and green stuff in his own yard—where he has a yard—even if it costs more than he can buy it for. It is astonishing what can be done in this line, even on a piece of land 25 by 150 feet, after allowing for buildings. That is, if you utilize trellises, and walls, and sides of houses, as they do in the old country.

We have in Los Angeles a couple of wholesale produce markets that are struggling for supremacy. It is true that one may go down there and buy a box of fruit at a very low price, if you choose the proper time. The trouble for a resident is, however, to get the stuff home. As a rule, it costs you much more to have it brought to your house than the price the producer receives.

It is surprising that no effort has yet been made to establish in Los Angeles, this center of a great fruit and flower-growing region, a thoroughly first-class, handsome, well-appointed, modern, down-to-date retail fruit and flower market, such as they have in European cities, and in one or two American cities like New Orleans. Such a building should be built of glass and kept scrupulously clean. It would soon become the proper thing for ladies, with or without their servants, to go shopping at such a market. This would not, of course, remedy the evil suggested of high retail fruit prices, but it would be an important step in the right direction. Meantime, considering that all consumers of fruit and all producers of fruit are greatly interested in this question, and that such people constitute a great majority of the population, it certainly seems as if, in this practical age and country, some means could be devised whereby the producer and consumer of fruit may be brought nearer together, to their mutual advantage.

* * *

"Absent Treatment."

IN an address on Christian Science by Frederick W. Peabody of Boston, recently reported in The Times, the speaker, referring to Mrs. Eddy's supposed conception of "malicious animal magnetism" asserted that neither health nor disease can be caused by an "absent treatment."

This is only measurably true. Suggestion, whether in the form of suggestive therapeutics, or "Christian Science," or any other method may, and undoubtedly often does, help people at a distance. It does so as all suggestion works, namely as auto-suggestion. That is to say, the operation takes place in the mind of the person who believes that he is being benefited by the process. This accounts for the undoubted cases of healing due to the worship of relics, to fervent prayer, to "Christian Science," and to other forms of suggestion.

It follows, as a matter of course, that if people can be made better by suggestion from a distance they can also be made worse. The conception of the "evil eye," as it is believed among the people of Italy, high and low, has often caused deaths, in cases where persons have worried themselves to death under the belief that they were being influenced by some one possessed of this fatal power.

Mrs. Eddy's idea of "malicious animal magnetism" is on a par with the Italian conception of the "evil eye."

Then again, in Pennsylvania it has recently been found necessary to arrest several "witch doctors" and other charm workers. When a person, especially a child, becomes afflicted with any malady not easily understood the worthy Pennsylvania Dutch folks declare that the person is "verhexed," or bewitched. However, what right have we to poke fun at them so long as cultured followers of Mrs. Eddy believe in the non-existence of matter, and in "malicious animal magnetism?"

We call this an enlightened age and a most enlightened country, but there is an awful lot of superstition still abroad in the land.

* *

A Funny Man Encounters "Friendly Germs."

IN the Saturday Evening Post for August 14, Samuel G. Blythe had the second of a series of three articles entitled "The Adventures of a Hypochondriac," this one being called "The Calory Cure," illustrated with some of the excruciatingly funny drawings of Gustavus Widney. The place referred to is evidently the big sanatorium at Battle Creek, although no names are mentioned. It opens as follows:

"The trouble with you," said the doctor to the Man From Pittsburgh, "is autointoxication." "Gwan!" exclaimed the Man From Pittsburgh excitedly. "It's no such thing. I sold my auto two years ago."

It may be that the managers of the Battle Creek institution emphasize somewhat unduly the importance in

(CONTINUED ON PAGE 254.)

work is the fundamental principle ich this large business has been l human skill and modern science prove your sight we are in a posi- do it.

Guarantee Goes With Every Pair.

DELANY, Optician

Established 15 Years.

ring St. Headquarters for Artificial Eyes

EUMATISM

ooklet on treatment and diet. Read you will fully understand your case yourself quickly. Call at any of Drug Co.'s stores or write to

RICSOL CHEMICAL CO.,
320 No. Los Angeles St.
Los Angeles Cal.

sultation and Medicine Fifty Cents.

Angeles Dispensary

ed Physician and Surgeon in charge.)
nia Trust Building. 313 West Third St.
Between Broadway and Hill.
to 12:30; 2 to 4; 6 to 7:30. Sundays 5 to 7 only.

Optician

Your money back if we fail to please you. This my guarantee.

way Central Bldg., 424 S. Broadway.

Why suffer with headache or ill-fitting glasses? We fit the best high-grade reading (stock) lenses in 10-year gold filled frames complete for $1.50. We also fit highest grade astigmatic (ground to order) lenses at specially low prices. Consultation free.

FLEMING 531S, Broadway

UPTURE

Curative Trusses, guaranteed to hold the worst cases of Hernia or money refunded.

A. P. WATTS, Truss Specialist
Suite 316 Mason Building
Cor. Fourth and Broadway.
Reference—Your Physician.

IF YOU ARE

Constipation, Stomach, Kidney, Liver or other

Angelus Herbs

Results guaranteed. CALIFORNIA HERB Second St., Los Angeles, Cal.

BURNS

THE SHOE MAN



$3.50

Grover's Soft and Easy Shoes

Lace or button, with or without tips. Low heels.

$2.50, $3 and $3.50

$2.25



GROVER'S SOFT AND EASY low cut house shoes; hand sewed soles, $2.25 and $2.50.

240 S. Spring St.
445 So. Broadway

Send for style book, Men's, Women's, Misses' and Children's shoes.

HAVE YOU THE "SAG?"



A "SAGGING" FACE DESTROYS ALL BEAUTY, MAKES THE APPEARANCE UGLY INSTEAD OF ATTRACTIVE, AS NATURE INTENDED ALL FACES TO BE.

One of the first distorting signs or advancing age that mars the beauty of the face is the "Sag"—the gradual sagging of the cheeks and chin. This disfigurement causes the nose-to-mouth furrows to deepen, the corners of the mouth to droop, the chin to bag and the crowsfeet around the eyes to become more apparent, lending a positively displeasing expression to an otherwise attractive face. It not only destroys the youthful outlines of the countenance, but also is suggestive of excesses, dissipation or unpleasant disposition.

The new style of collars is particularly unbecoming with loose, baggy, flabby skin about the chin and neck. To appear to "Best advantage," therefore, it is necessary to have the unpleasant "Sag" corrected by a very simple procedure, lift up the face to its former position, thereby taking off fifteen or twenty years from its appearance. A few moments' study before your mirror will convince you of the wonderful improvement this simple procedure will make in your case.

If you have the "Sag" let us correct it, and you will not be disappointed in the result.

If you have, it will pay you to come thousands of miles, if necessary, to have this disfiguring distortion corrected "at once and for all."

We will be pleased to give you any further information you may desire if you will call or write for our booklet.

PROJECTING EARS SET IN NATURAL. ILL-SHAPED NOSES CORRECTED. HOLLOW CHEEKS PLUMPED. Remember! Immediate Results by an Immediate Method.

The NEW YORK SKIN AND FEATURE INST.
Cor. Ellis and Franklin Sts., San Francisco.

Remember, the only State licensed institution of the kind on the Pacific Coast. Strictly reliable. Bad results of bungling treatment corrected. Paraffine and other fillings removed.

We have no branch office in Los Angeles.
SEND FOR ILLUSTRATED BOOKLET.

RUPTURE AND UTERINE PROLAPSUS

POSITIVELY **CURED** NATURALLY

I Also Actually Make TRUSSES Adapted to Each Individual Case, and MONEY BACK if Unsatisfactory.

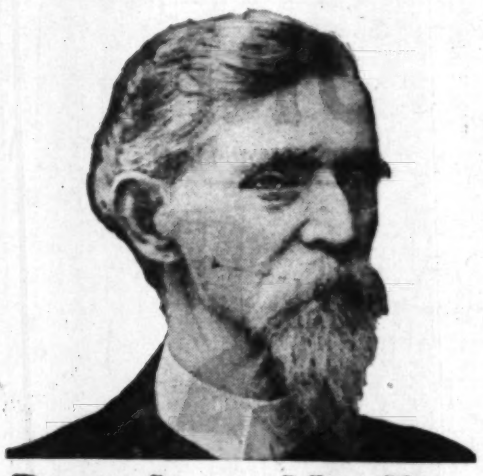
I INDUCE THE POSITIVE NATURAL CURE OF ALL HUMAN WEAKNESS, SICKNESS, PAIN, ILL FEELING, DIS-EASE, DEFORMITIES INCLUDED, like a gardener who makes favorable conditions for growth of neglected, hence weakened vegetation. He thus merely harmonizes it with the Constructive Principle of the Natural Law of Equitable Compensation that created and governs the universe and all therein. If you have suffered intensely enough and have been commercially stung enough to learn some just common sense, why call or telephone or write for Instructive Literature bearing upon the subject of your ills. Address DR. ADOLPH J. (NatureAID) PETTER, 217 Mercantile Place.

WHAT WOULD YOU GIVE FOR PERFECT HEALTH?



Use an Arnold Massage Vibrator for five minutes a day. You will get well and keep well, without drugs by the natural way "Massage." The Arnold Massage Vibrator pleasantly stimulates the circulation of the blood, relieving aches and pains by eliminating through the natural channels all poisonous matter.

Demonstration at all Physician and Barber Supply Houses, or General Agent, A. M. Smith, 330 Exchange Bldg., Third and Hill Sts., Los Angeles. Phone A1353.



Drugless Healing

By Psychic Methods

We CURE PEOPLE suffering from all kinds of diseases by THERAPEUTIC SUGGESTION alone and without drugs.

All acute and painful diseases promptly relieved, and chronic, lingering ailments that have defied the skill of all other methods, are successfully treated and radically cured; and when they cannot come for personal treatment we reach and cure people at their homes in any part of the world, all by purely Psychic Methods—MENTAL TELEPATHY.

We correct **bad habits** in young and old; help people to **business and professional success;** make them able to **speak and sing easy in public;** reform **moral perverts;** reclaim **wayward boys and girls,** and restore **insane people to their reason.**

No matter what your ailment, how serious your case, where your residence may be, or what you may have done before, our treatments succeed after all others have failed, and our Psychic methods reach you anywhere.

Booklets fully explaining personal treatment by THERAPEUTIC SUGGESTION, and the Psychic Methods we employ in treating absent patients SENT FREE TO EVERYBODY. All afflicted people should read these booklets. Send for them now. You will enjoy reading them.

Address or call upon G. H. HAMPSHIRE, M.D., 1045 S. Union Ave., Los Angeles, Cal.



Crossed Eyes Straightened

Weak Eyes Strengthened

Failing Sight Restored

No Knife, No Drugs, No Pain

Accompany my method of straightening crossed eyes and restoring to use the poor eye. If this be not done, the crossed eye continually grows weaker and eventually becomes useless. **DO NOT WASTE AN EYE WHEN IT CAN BE SAVED WITHOUT A SURGICAL OPERATION.** The earlier in life it be done the better the vision can be made in the weak eye.

Miss Mabel Wilson says: "Your treatment of my eyes was effective and the crossed condition has entirely disappeared."

My system of eye testing uncovers all the reasons for weakness and failing sight, and shows just how to grind special lenses to correct these conditions. Remember that **HEADACHES and NERVOUSNESS** are more frequently the result of eyesight conditions than anything else, and cannot be removed without the eyes receiving first attention. This is the experience of the most eminent medical authorities. Free Examination.

Dr. McCleery Optician and Specialist. 455 SOUTH BROADWAY Rooms 22-24, upstairs.

Naturopathic Institute and Sanatorium of California

(INCORPORATED)

554-558-560 South Hope Street, Between Sixth Street and State Normal School, LOS ANGELES, CAL.

The Institute and Sanatorium is centrally located, two blocks west of Central Park, on the quietest section of South Hope Street, between Sixth Street and the State Normal School, and can be reached by the Washington Street, Crown Hill and Brooklyn Avenue cars. Several other cars pass within a block. The Sanatorium has large open porches and a nice secluded garden.

The rooms for patients are bright and sunny, and steam heated. Treatment rooms are sanitary, modern, sunny, warm and equipped with the best and latest Naturopathic Therapeutic agencies. ELECTRIC LIGHT, HOT AIR, VAPOR, ELECTRICITY, SUN, HERBAL, NEEDLE AND SHOWER BATHS.

We give Massage, Swedish Movements, Osteopathy, Chiropractic, (vertebrae adjustment.) Orthopedic Surgery, and all Hydropathic Treatments.

DR. CARL SCHULTZ, President; DR. ELLEN SCHULTZ, Secretary and Treasurer. Phone Main 3228; Home 7345.

MEDICINES IN FRUITS AND VEGETABLES.

The organic salts, so vitally necessary to the health of man, are greatly increased in fruits, vegetables and berries, by scientifically feeding them with Brown's chemical fertilizers, not manure. Greatly improve flavor and nutritive values. Three kinds for garden; 9 kinds for ranches. Guaranteed to work satisfactorily. WM. HOUSTON BROWN, 1333 Girard st., Los Angeles. Main 7582, Home 52998.

RATIONAL METHODS OF CURE.

I teach how to get well and stay so, with natural treatment. Proper diet; raw and cooked foods. Weight increased or reduced. Clear the system of fermentation, stomach, intestinal and nervous disorders. Cure insomnia, produce good circulation, correct curvature, weak back, lungs, diaphragm, female disease. Curative mental and physical culture. Special breathing exercises. Electricity, osteopathy, water cure.

Treatment at office, 721 S. Figueroa St. Telephone 51513.
Lessons, class, private and mail.

DR. VIOLA UTT.

SAN FRANCISCO Veterinary College

Next session will begin Sept. 15, 1909. Catalogue free. DR. CHARLES KEANE, President. 1818 Market Street. San Francisco, Cal.

Care of the Body.

(CONTINUED FROM PAGE 23.)

value of their manufactured foods, and that they place too much emphasis upon the offices of "friendly germs" in manufactured sour milk, but at the same time they teach you how to eat so that you will not develop unfriendly germs in your interior department, which, after all, is the main thing.

Any one who is seriously sick could not do better than to pack up and make a bee line for the Battle Creek Sanatorium. Or, if they are unable to do this, to one of the smaller institutions scattered over the continent that are conducted on the same plan, although in no way connected with the institution at Battle Creek.

* * *

Sea Bathing.

AT this season of the year, thousands of city people are spending their vacation at the beach, and many of them are taking daily baths in the ocean—sometimes twice a day.

It is a well recognized fact that after the summer vacations the doctors have a busy time of it, especially among those who return from the beaches. To some extent this is due to the curative process of exposure to the air, sun and water, which aids nature to throw out impurities. Whereupon the able medico gets busy and gives the patient dope to stop the curative process of nature.

On the other hand, some of this illness may be directly attributed to the overexcitement of the nervous system caused by unnatural prolonged exposure to cold water and hot sunshine. Many people greatly overdo this bathing business. They go into the cold water not always because they like it, but because they have a foolish idea that it is going to do them good in some mysterious way, whereas, really it is doing them harm. Man is not a water animal, but an air animal. An air and light bath is of much greater value than a water bath, and many of the good effects following bathing in the open air are due to this exposure of the skin, which is covered up all the rest of the year.

Never take a cold bath unless you feel absolutely inclined to do so, and then stay in but a short time. After it you may lie on the beach with benefit, and take a sun bath, protecting your head from the glare.

* * *

Paying Physicians.

EMINENT physicians, at the recent meeting of the American Academy of Medicine, advocated "contract practice" by physicians as a solution of the problem of providing proper attention for wage earners at small cost. The plan presented favors small monthly payments by clients of the contract physician, who is expected to attend them in case of illness without extra charge. Dr. L. Benedict of Buffalo claimed that, under the present system, the poor, unable to pay doctor's bills, often delayed calling a physician until the disease was beyond easy cure. He said the contract-physician plan would insure the doctors against loss in unpaid bills and guarantee the young physician a living income.

This is entirely in accord with suggestions that have frequently been made in these columns during the past two years—that physicians should be paid as they are in China, to keep people well, not merely to patch them up when they are sick.

Is it not, as frequently pointed out here, exceedingly illogical and absurd that it should be in the interest of the physician—sometimes a struggling physician with a large family—that sickness and suffering should prevail, rather than that people should be well and disease rare?

* * *

The Pork Cure.

DR. W. P. BURKE runs a sanatorium in Sonoma county, Cal. He publishes a little monthly magazine called "Health"—not to be confounded with the excellent monthly magazine of that name published in New York.

Dr. Burke makes a specialty of the "Salisbury diet," which consists of lightly-broiled, chopped beef and hot water. He has some other peculiar ideas. For instance, in a recent number of his magazine he has an article on pork, in which he says:

"A Federal soldier who served in Virginia in the Civil War, voluntarily stated that the soldiers got more staying strength from salt pork than from any other army ration. It is not only a food, but is a good food medicine. Many a cure of double pleurisy and tuberculosis has been accomplished on a diet of pork, with no other food or medicine given. Many malarious cases have gotten well, when all other means failed, on pure fat bacon, boiled for an hour and a half, letting it get cold, and then cut in thin slices and heated through and eaten hot. While many cases may be given of the value of pork or bacon in the cure of disease, we will simply direct the attention of the reader to the people in mining regions who eat the hog in some shape, generally bacon and beans, as further illustrating the value of the hog as a food."

This is going even farther than Woods Hutchinson. Why don't some one start a pork cure?

The idea that there is "staying strength" in salt pork is all a fallacy. Owing to the injurious mixture of a preservative, in the shape of salt, it takes a long time to digest, and the longer a food takes to digest, the less wholesome it is. Any force derived from the pork must come from the fat, and that would be better supplied by nuts, or corn.

In another place Dr. Burke declares that "pork suits all climates." What folly! Why not advocate the eating of whale blubber in the South Sea Islands, and bread fruit at the North Pole?

People in the mining regions, who live largely on

(CONTINUED ON PAGE 25.)

Health and Strength For Men



$5

My Dry Cell VITALIZ Electric Belt or ... a powerful invigorator that gives new ... to men who have lost that health and ... should be theirs. It restores life, curing ... complaints due to a weakened state of ... backache, lumbago, rheumatism, kidney ... and all nervous complaints.

My wonderful improved VITALIZ dry ... requires no soaking or charging, is the ... electric belt ever made; cures where ... has failed. It will pay you to investigate, ... not perfect health.

My VITALIZ pumps a steady current of ... into your nerves and vitals while you ... long you feel its gentle, soothing glow ... your veins. It does not shock, yet it is so ... invigorating that you can feel the improvement ... application. It is curing people every day. ... ask you to believe that if I couldn't ... statement with proof. I'll give you the ... it cured and you can ask them.

Get my free illustrated book and ... and see our latest improved belts—test ... have the most powerful and perfect ... use old-style belts when you can get an ... cell belt—with strongest power, finest ... tery cells, all complete for $5, direct from ... ers. A 6-cell dry battery belt—with ... electric suspensory, everything complete, ... body can say things about other goods ... can meet this price and quality. Call and ... gant, fine, powerful, complete appliance ... this low price.

Let me give or send you my big free ... on health. It will interest every man, and ... information. It's written for men who ... How and Why my appliance cures. It's ...

F. G. BRANTVERME,
1102 MAPLE AVENUE, L. A.
OPEN DAILY TO 8 P. M.

NOTE—Brantverne's Vitaliz Dry Cell ... established Los Angeles 1906—Chicago ... dry cell belts have been manufactured for ... and are nothing like the cheap imitations ... concerns who have sprung up in the last ... imitating our OLD STYLE cells. Our ... ahead—up-to-date and with latest improved ... pay double for old style belts with models ... long ago?



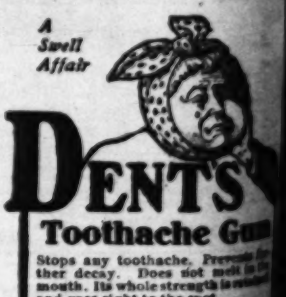
Shoulder braces, arch supporters, crutches. Large stock and a variety of styles and prices. We carry a complete line of hospital and sick-room supplies. A large stock of trusses and experienced fitters. Elastic hosiery and abdominal supporters knit to order.

Fresh stock, perfect fit and satisfaction guaranteed.

Keniston & ...

432 SOUTH HILL ST.

Opposite Los Angeles-Pacific ...



Stops any toothache. Prevents ... ther decay. Does not melt in ... mouth. Its whole strength is ... and goes right to the spot.

There are imitations. See that you get ... Dent's Toothache Gum.

At all druggists, 15 cents, or by mail.

Dent's Corn Gum ...

C. S. DENT & CO., Detroit, Mich.

Disease Is Malnut...

Your body must have certain kinds of food ... blood rich and pure, and thus properly ... organs. My methods of diet have proved ... in every case. Call for information and ...

HELEN SCOTT CARSW...

Graduate of Eugene Christian's School of ...
323 EXCHANGE BLDG., 311 W. ...

A scrap of Ezra's coat.

...alth and Streng... For Men



...ll VITALIZ Electric Belt or body-... invigorator that gives new strength ...o have lost that health and stam... theirs. It restores life, curing ... due to a weakened state of health, ...umbago, rheumatism, kidney trouble, ...vous complaints.

...nderful improved VITALIZ dry ba... soaking or charging, is the most ...t ever made; cures where every... It will pay you to investigate, if ... health.

...TALIZ pumps a steady current of e... nerves and vitals while you sleep, ...el its gentle, soothing glow coursing ... It does not shock, yet it is so pow... that you can feel the improvement ... It is curing people every day. I ... believe that if I couldn't back ... with proof. I'll give you the names ...d you can ask them.

...r free illustrated book and catalog ...r latest improved belts—test the p... most powerful and perfect belt m... le belts when you can get an up-to... ith strongest power, finest worka... all complete for $5, direct from ... ell dry battery belt—with rheostat ... pensory, everything complete, for ... ay things about other goods, but ... his price and quality. Call and se... powerful, complete appliance we ...ice.

...give or send you my big free illustr... It will interest every man and give ... It's written for men who want ... Why my appliance cures. It's Free.

F. G. BRANTVERNE,
1102 MAPLE AVENUE, L. A.
OPEN DAILY TO 8 P. M.

...-Brantverne's Vitaliz Dry Cell Belt ... Los Angeles 1906—Chicago 1895. ...lts have been manufactured for abo... thing like the cheap imitations put ... who have sprung up in the last fe... our OLD STYLE cells. Our belts a... to-date and with latest improved w... for old style belts with models we ...



Shoulder braces, arch supporters, crutches. Large stock and a variety of styles and prices. We carry a complete line of hospital and sick-room supplies. A large stock of trusses and experienced fitters. Elastic hosiery and abdominal supporters knit to order.

Fresh stock, perfect fit and satisfaction guaranteed.

Keniston & Ro...
...32 SOUTH HILL ST.
...site Los Angeles-Pacific De...



A Swell Affair

...DENTS Toothache Gum

...stops any toothache. Prevents fur... her decay. Does not melt in the ...outh. Its whole strength is retained ...nd goes right to the spot. There are imitations. See that you get ...Dent's Toothache Gum.

...At all druggists, 15 cents, or by mail.

...ent's Corn Gum ... Cures Corns and Bunions, 15c.

...C. S. DENT & CO., Detroit, Mich.

...se Is Malnutri...

...have certain kinds of food in one ...re, and thus properly nourish all ...nds of diet have proven themselves ...all for information and references.

...EN SCOTT CARSWELL
...he Christian's School of Applied ...CHANGE BLDG., 321 W. THIRD ST.

...stipation Cured While Sleeping



There is probably no ailment so common as chronic constipation, yet doctors have never succeeded in finding a drug that ...e it. The true reason for constipation is ...haven't the strength to do their work. The ...scles become weak and inactive through ...ck of energy and vitality. All you need to remove ...e cause and restore the weakened parts to a ...althy condition is Electricity combined with ... ELECTRO-THERMO DILATORS infuse a ...rrent of Electric life into the body for hours ...r sleep. This force is taken up by the ab... ...ds of the stomach and bowels, strengthen... ...scles and organs, so that they will do their ...per work intended. Our appliances are sold un... ...r guarantee and cure Constipation, Hemor... ...matism, Nervous Debility or any disease ...m poor circulation. Four dilators and one ...bstitute a complete set. The batteries are ...ade of the best known materials for generating ...ong galvanic action and produce a mild ...ow of electricity for months. Call at our office ...r booklet which fully explains our method of ...eating. Everything strictly confidential. If you can... ...sit and we will send booklet in plain wrap... ELECTRO-SURGICAL APPLIANCE CO., Rooms ...7, Hellman Bldg., 411 South Main St., Los ...geles. Phone F1825.

...o You Hear Well?

...Any deaf people may now make a month's trial of ...Electrophone at home. This personal practical test serves ...the doctor satisfies, with ease, every requirement of ...any device. Write to or call (if you can) at our Los ...s for particulars of this personal test plan, the final ...to completely satisfactory hearing aid is made easy ...for every one.

TESTIMONIALS

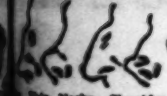
LOS ANGELES, CAL., FEB. 17, 1909.
...EWIN, Manager,
...THE STOLZ ELECTROPHONE CO.,
...The Electrophone I purchased of you two months ...ago is a boon to me that I am impelled to confer ...with upon those afflicted with deafness by urging ...your Electrophone a trial, especially since you offer ...

...furnished with many "Helps to hear" for several ...have discarded them all but yours, which fits my ...ear. Men who daily have to converse with we are as ...well pleased with the instrument as I am. ...I owe it to you to say this: I feel I am only doing a duty ...to others. I think they will agree with me that ...the one I rented this instrument is entitled to our over...

Very respectfully,
JOSEPH T. TATUM, City.

...ELECTROPHONE CO., 419 Wright & Callender ...Second and Hill Sts. HERBERT H. GUSTIN, Mgr.

...ped Noses, Receding Chins and Outstanding Ears Corrected



...This Nose, Shoulders, Busts, Arms and Hands ...corrected by our marvelous and immediate process, ...with perfect results as to health and beauty. ...Scars from abscesses and accidents, smallpox pittings, ...moles, freckles, flabby and baggy eyelids, sagging ...cheeks, fat hips, and all facial blemishes removed. We ...make cheeks fill. Twenty-three years of experience ...back of this.

...SKILLED, LICENSED PHYSICIANS. Exclusive ...Beauty Specialists. Original New York Institute, 329 ...South Hill, Los Angeles. Phone F8251. Consultation free. ...Perfect Fit Nose Glasses Without Detention or Boar...

Dr. THURSTON, ...ysician and Surgeon
...(London and Edinburgh)
...Hot Springs, Ark. Special attention ...to Diseases of the Bladder and Prostate, Skin, ...Blood and Chronic Diseases. X-Ray, Ultra-Vio... ...Light, High Frequency, and other Electrical ...Methods used in diagnosis and treatment.

Consultation Free

...Rooms 34, Spring St. Hours—10 to 12, 1 to ...4, 6:30 to 7:30. Sundays by appointment.

"La Parisienne"

...French Electric Belt with Dry Batteries. BE... ...WARE OF IMITATIONS, as during the last few ...months a few dealers are making a POOR IMI... ...TATION of my Belt and placed in the market ...under different names. LOOK FOR THE TRADE ...MARK. Do not suffer any longer if you have ...Rheumatism, Lumbago, Stomach Trouble, Liver ...Complaint, Kidney Disease, Indigestion, Constipa... ...tion or all sufferers from bad circulation of the ...nerves. "LA PARISIENNE" will cure you in ...a few days. For men with Electric Suspensory, $10.00. ...Extra Special Attachment, $10.00. Call or write

"LA PARISIENNE"
...No. 143 S. Spring St. Room No. 612

...ure Nerve Disorders
...have baffled the best physicians in ...many cases yield quickly when the CAUSE ...by our exclusive methods. The same is ...true of eye troubles. Consult at 340 Brad... ...way, Rm. 5.

...FRANK LAMB WILLSON,
...Optician and Nerve Specialist. A3413.

...Madre Villa Sanitarium
...Health Resort of the Valley. Moderate ...rates. Mental, Nervous, Epileptic, Asthmatic ...and Family—Specialties. Sierra Madre ...Sanitarium. Phone Suburban 175.

...SOUTH, Mgr., Sierra Madre P. O.

Care of the Body.

(CONTINUED FROM PAGE 254.)

bacon and beans, and canned stuff, furnish regular and profitable customers to the quack doctors, who abound in our cities.

What blind leaders of the blind are those who teach such things as this.

* * *

Nutritive Value of Beer.

COMMENT was recently made here on the exaggerated statement in a hygienic book that a five-pound loaf of bread is equal in food value to twenty-seven barrels of beer. As then stated, if the writer had said one barrel instead of twenty-seven, he would have been nearer the mark.

Here is an exaggeration on the other side of the question. The Hospital, a London medical journal, declares that "when a man drinks good beer he drinks and eats at the same time, just as when he eats a bowl of soup." Again, the writer says that these beverages (referring to beer and stout) "contain all the elements of a typical diet with the exception of fat, and in a proportion approximately physiological." Yet again, the Hospital quotes, without criticism, the report of a royal commission to the effect that a glass of good ale is "approximately as nourishing as a glass of milk, and that a quart of good beer is nearly equivalent to a quarter of a pound of beef."

Is it not astounding to find a leading medical journal propounding such gross, misleading and harmful falsehoods? One would suppose the Hospital to be the advertising agent of a brewery.

It would be an easy thing to test this question. Let one man diet for a month on two or three quarts of milk, and give another man the same amount of beer. The editor of the Care of the Body undertakes to say that a man who should attempt to live for a month on two quarts of beer, and nothing else, would be vastly worse off at the end of that time than another who should take nothing but two quarts of water.

* * *

About Living Forever.

IT is a strange thing that some people, who are apparently not only sane, but even intelligent, believe—or profess to believe—that it may be possible, under certain conditions, for human beings to live forever, in the physical form. One might suppose that they need only to look around them to see that the primary law of nature is change—everlasting change. Not only the animal world, of which proud man is a member, and the vegetable world, but even the mineral world is subject to this law of change. What we call the "everlasting hills" in course of time are disintegrated by the action of wind and weather, crumble away and are carried down to the ocean, where, after thousands or millions of years, they are again thrown up to form new mountain ranges. Even the celestial bodies, that we regard as permanent, go through their periods of growth, life and death. The nebulous body solidifies, gradually becomes fitted as a home for living things, until it grows old, and is a dead world, when some day a passing comet or other celestial body collides with it, turning it again into gas, to go through the same cycle of change.

Yet, notwithstanding these object lessons, there are, as stated, some extraordinary people who fancy that we little worms, crawling around upon the face of one of the most insignificant of the planets that revolve around one of the smaller of the millions of suns, may actually, "by taking thought," interfere with this great law of nature.

In conversation with a Times correspondent at Washington, Prof. H. W. Wiley, chief chemist of the Department of Agriculture, recently made the following sensible remarks:

"I might aspire to discover the secret of everlasting physical life, for then it would be possible for me to select the people who should benefit by my discovery. Since this selection is denied me, I do not want the secret known, for it might get out and the thought of some people living forever is an awful thought.

"No, we chemists must admit that we are aware of no way of renewing the tissues so as to perpetuate the living body. However, it is possible to make the body better while it lasts, so as to have sounder tissues, more energy, a brighter mind to retard the process of decay and to attain a higher maximum of development."

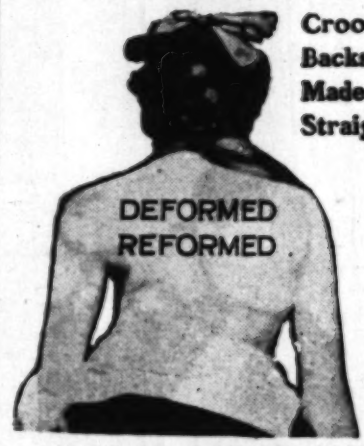
* * *

The Scented Set.

FOLLOWING is an extract from an article by Dr. J. H. Tilden in A Stuffed Club:

"There is, in every community, a select few, and there may be several sets. Quite frequently there is an ultra-set. It has a little more money; its toggery is of a better grade and better made, the cardboards are a shade better material, and the cigarettes contain a little more opium, which tends to inhibit the organic elimination and cause more retention of the materials which should pass out of the body through kidneys and bowels. This tends to the rounding of the bodies of this particular set. Its women are a little heavier of limb; the hips are more rotund; the busts are so heavy oftentimes that the body requires a rearing back to enable it to strike the center of gravity. The entire body of many of this set is heavily encumbered. It takes cosmetics pronouncedly odoriferous to overcome or cover the exhaled gases (which are not laughing gases, not by any means; indeed, they are no joke) which are being formed from the decomposition that must take place in such bodies, for the elimination cannot keep pace with the supply."

DEFORMITY



Crooked Backs Made Straight

CORRECTED

NOTE 7. A well-known physician recently diagnosed a case of tubercular spine by merely placing his hand on the patient's back beneath the bed covers. A correct diagnosis takes into consideration the entire body of the patient and every departure from normal in that body. How, otherwise, could any opinion be formed?

Institute of Mechanical Orthopaedics
221-223 Pacific Electric Building.
LOS ANGELES, CAL.
Phone F1641 Main 9033



CANCER
CURED WITHOUT THE KNIFE

22 years in Los Angeles. They cure cancer of the breast without knife, powder, plaster or salve and without mutilation or removal of the breast. Delay in having cancer or malignant growths cured means DEATH. Any sore that will not heal by ordinary treatment is malignant. Home treatments for cancer have caused many deaths. If you have rough or scaly skin or warty growths on the face, come and be cured before the parts are destroyed. Chronic sores, lupus and blood disorders from any cause cured. Bring ad. Write for particulars. They have cured hundreds. Why not you? Lady attendant. They do not publish their patients' names, but refer applicants for treatment to cases cured. All letters and consultations sacredly confidential. Many valuable lives are lost every year by trifling with home treatments or taking the advice of ignorant persons to "let it alone," or that "cancers cannot be cured." All cancers can be cured in the first stage of the disease, and the majority even after they have been neglected for some time. One man out of every eleven and one woman out of eight above 35 years of age die of cancer. Very few realize the deadly nature of this terrible scourge. NINETY PER CENT OF ALL TUMORS IN THE BREAST ARE CANCERS.

They Cure Internal Cancers and Tumors Without the Knife.

They have cured Cancer of Tongue, Stomach, Uterus, Rectum and Bowels. These patients can be seen at any time. Those who have cancer do not desire to have the fact published to the world. Two specialists always present. Elegant offices in a Class "A" building. A cured patient is the best advertising medium.

CONSULTATION FREE, 9 TO 4, EXCEPT SUNDAYS.

Drs. C. G. Garrison & Co.
Rooms 224-226 San Fernando Bldg. Fourth and Main Sts.

MONUMENTS

Pacific Marble & Granite Co.
Established 1885



Manufacturers and importers of high-grade monumental work. 931-933 East First St., Los Angeles, Cal. Phone Sunset Broadway 2009.

CANCER

Is a loathsome disease, and one that Nature will not cure. To have a tumor or cancer and do nothing for it is suicide—especially when we can positively cure any case not too far advanced. The following were cured by our remedy:

Mrs. L. C. Jones, 174 S. Chester Ave., Pasadena, cured of cancer on the tongue.

Mr. Geo. Wilson, 122 Mary St., Pasadena, had cancer at junction of eye and nose removed after two surgical operations had failed.

Our book will tell you all that we can do. Write for it—it's free.

DOW CANCER REMEDY CO.,
527 No. Fair Oaks Ave. Pasadena, Cal.

HEARD
OPTICIAN
212 South Broadway

Pittsburg Naturopathic Sanitarium
DR. OLGA KRATT, Consulting Physician.
1101 WEST NINTH STREET.

Sunny rooms; treatment rooms are sanitary, with the latest Naturopathic agencies—Electric Light, Vapor, Hot Air, Electricity, Sun, Herbal, Needle and Shower Baths; Massage, Swedish Movements, Osteopathy, Chiropractic, Orthopedic Surgery and all Hydropathic Treatments.



Help Yourself
TO SOME OF
Bishop's SUGAR WAFER

You didn't know they were baking a S
Wafer at Bishop's?

It is high time you knew about it then
you certainly will appreciate getting them so
after they are taken from the oven.

You know, of course, what they ar
creamy, sugary center, spread between two p
of the daintiest wafer imaginable, long and na

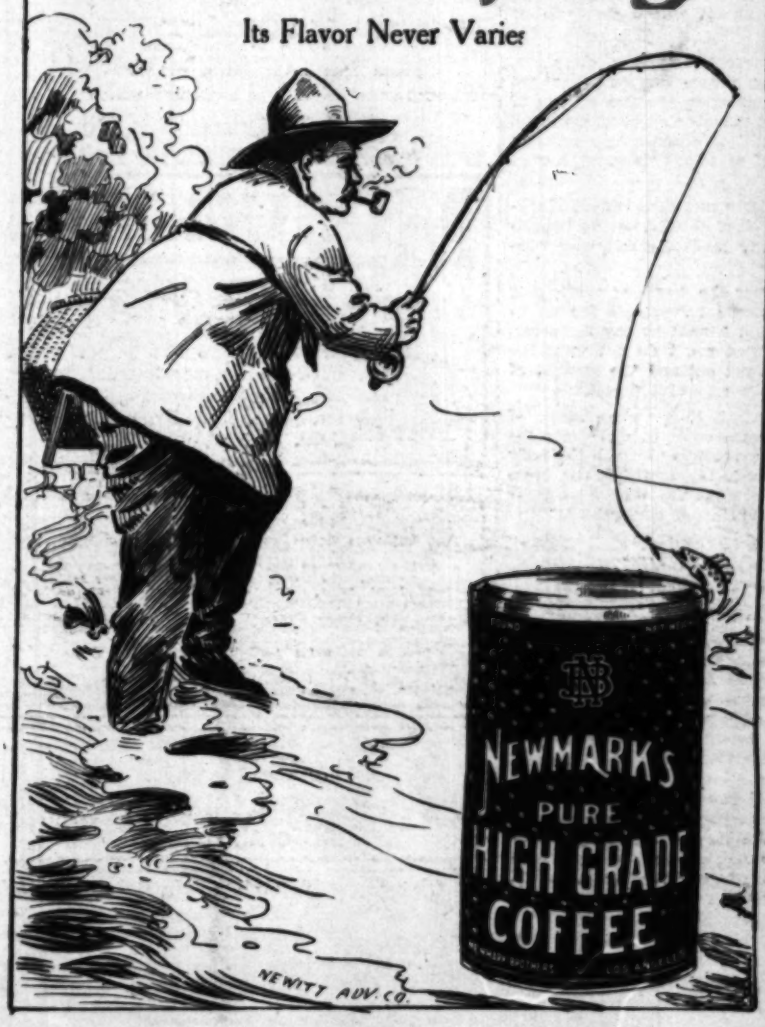
Help yourself to another—I can see how
like them already.

Sold in two size tins—10c and 25c. Flavors—L
Vanilla, Chocolate.

BISHOP & COMPANY
OF CALIFORNIA

Good Company

Its Flavor Never Varies



SAY, MR. WISE M

DON'T BUILD THAT HOU
Until You Have Gotten Our Price

PLUMBING MATE

BUILDERS' HARDW

We Will Send for Your P
Figure T.em and Return Them to
the Least Possible Time.

WE CONTRACT



to Furnish Labor and Material for a Stipulated Amount, or Will Sell You Material Only. We Employ None But First-Class Workmen, and

OUR GOODS ARE FULLY GUARA

JAS. W. HELL

719-723 South Spring

A scrap of Ezra's coat.